10 CENTS PAY NO MORE

Chicago Sunday Tribune

THE WORLD'S GREATEST NEWSPAPER

FINAL EDITION

VOLUME LXXXVII.—NO. 28 (ENTD. U. S. P.O. AT CHICAGO, ILL., AS SECOND CLASS MATTER) JULY 8, 1928. A *** PRICE TEN CENTS

NINE DEAD IN RECORD HEAT

G.O.P. FEARS WET SMITH WORST IN THE WET EAST

Work Told Atlantic States Waver.

Secretary Hoover's resignation from the cabinet was placed in President Coolidge's hands yesterday. Whether it will be accepted has not been made public. Details on page 4.

BULLETIN.

Washington, D. C., July 7.—(AP)—Chairman Work of the Republican national committee announced tonight that no separate eastern organization to conduct the presidential campaign would be established for the present, but that the eastern campaign would be under the supervision of an advisory board.

BY ARTHUR SEARS HENNING.
[Chicago Tribune Press Service.]

Washington, D. C., July 7.—[Special.]—The eastern states will be the principal battleground and the Republicans are up against a hard fight in that region.

This was the prevailing opinion at a conference held by Republican National Chairman Work with national committeemen for eastern states today, following the announcement of the appointment of James W. Good of Chicago as western manager of the Republican campaign.

The fight in the west is already won, according to the Republican managers, who belittle the plans of farm leaders to organize a bolt.

"The farm revolt seems to be a flash in the pan," said one of the Republican managers. "The farmers are not fools. They see how ludicrous it is to expect farm relief of Tammany."

Alarmed Over East.

But they admit there is no blinking the serious situation confronting the Republican campaign in the east. In the wet east the wet governor of New York, holding out hopes of the restoration of beer and light wines, is going to make a powerful appeal to wet Republicans. Unless means are devised to stem this tide of threatened defection Al Smith will carry New York, Massachusetts, New Jersey, Connecticut, Rhode Island, and Delaware, according to the reports laid before Chairman Work.

Disquieting hints of the defection of wet Republicans in Pennsylvania have caused speculation on the possibility of that rock ribbed Republican state going Democratic. Dr. Work, however, refuses to get excited over the Pennsylvania alarm.

Moses in Conference.

The leaders who conferred with Dr. Work were Senator Moses of New Hampshire, and National Committeeman Hilles of New York; Peck of Rhode Island, Kinsley of Vermont, Lovett of Massachusetts and Hislop of New Hampshire as well as D. O. Hastings of Delaware, James Francis Burke of Pennsylvania, and Franklin Fort of New Jersey.

The Massachusetts, New Jersey, New York, Rhode Island and Delaware leaders agreed that these states are about through with reaction against the prohibition law and that it is going to be exceedingly difficult to hold the wet Republicans in line for the Hoover-Curtis ticket. They were confident that the Republicans would be able to carry these states in the end, but they asserted it would be a hard fight from the drop of the hat until election day.

Headquarters Main Question.

The principal question before the conference was whether to build up a large organization centered on New York City or make Washington the main headquarters for the east with a main branch in the metropolis. The party leaders pleaded for a large organization in New York City with plenty of money, speakers, propaganda and other ammunition wherewith to operate against the redoutable Al of Albany.

The conference broke up without any decision, but Dr. Work said he would have an announcement to make tomorrow afternoon, at which time it is possible he will name the eastern chairman. Senator Moses is under consideration for this position.

Other organization arrangements are to be completed before Secretary Hoover leaves Washington. Mr. Hoover, whose resignation from the cabinet was announced today by President Coolidge at Superior, Wis., will leave some time the latter part of next week for Chicago, stopping en route to say an official farewell to President Coolidge.

Mr. Hoover will take up his residence

(Continued on page 4, column 1.)

NEWS SUMMARY

of the Tribune
(And Historical Scrap Book.)
Sunday, July 8, 1928.

LOCAL.

Nine die from record heat wave; rain and relief forecast for today. Page 1

Taxpayers sue for recount of votes on passage of $15,500,000 South Park bond issues. Page 3.

Climax to city's transit troubles expected Tuesday. Page 7.

Investigators say Crowe-Thompson favorites, foreseeing end of power, are squeezing gamblers for protection money. Page 8.

Felony waivers increased during June from 7 to 30. Page 9.

Heat brings new need for contributions to Camp Algonquin and free ice funds. Page 13.

Wife wins writ to stop her husband's strong-arm tactics in effort to prevent filing of divorce suit. Page 15.

Noble H. Judah, home for vacation, praises Cuba as a coming "Riviera." Page 19.

Obituaries, death notices. Page 12.

POLITICAL.

Hoover and Smith even in poll on north side of Chicago. Page 1.

G. O. P. leaders ward Work of Smith's threat to Republican supremacy in wet east. Page 1.

Hoover sends resignation to Coolidge, but possibility appears that President will keep him in cabinet job. Page 4.

Both parties prepare for early start of election campaigns. Page 5.

Senator La Follette condemns G. O. P. platform; no praise for Herbert Hoover. Page 5.

Al Smith is a hard worker, but never too tired to cheer the state house veterans. Page 12.

FOREIGN.

Chilean army transport sinks; 291 drowned. Page 1.

Former kaiser, resigned to fate as exile, leads humdrum life. Page 3.

French curb on U. S. films under fire at Geneva. Page 18.

FLIGHTS.

Wife sues Emory Westlake to keep him from flying to Paris and to stop his aerial flirtations. Page 1.

German pilots set new record for endurance flights, remaining aloft 65 hours 31 minutes. Page 1.

New story that Capt. Loewenstein jumped from slowed-up plane to yacht in English channel and is now en route to America now being circulated in London. Page 2.

Ship in arctic reports "dark object" was seen falling into sea on June 18; may have been Amundsen. Page 12.

Miss Amelia Earhart urges New York women to aid aviation by taking flights. Page 14.

Italian Rome-Brazil flyers tell story of battle with clouds; worst moments seeking Brazil landing place. Page 14.

DOMESTIC.

Thousands watch U. S. tars rescue man marooned on rock amid Potomac rapids. Page 16.

John D. Rockefeller, 89 today, celebrates birthday one day ahead because it falls on Sunday. Page 16.

Buffalo expert believes private capital for highway enterprises offers best solution for traffic jams. Page 18.

TRIBUNE to give daily news service to Virgin Islands. Page 20.

Plucky nurse saves banker from leap to death by clinging to his ankle till help comes. Page 22.

SPORTS.

Cubs lose to Brooklyn, 5-3; win, 6-3; Hack Wilson hits twenty-second home run. Part 2, Page 1.

Toro wins $25,000 Lincoln handicap; Sun Beau, second. Part 2, Page 1.

Helen Wills retains Wimbledon tennis title in easy 6-2, 6-3 victory over Senorita de Alvarez. Part 2, Page 1.

Two world records fall in Olympic trials at Harvard. Part 2, Page 1.

White Sox held to 3 hits; lose to Senators, 9 to 1. Part 2, Page 2.

Siren sails to victory in "Q" class yacht races. Part 2, Page 2.

EDITORIALS.

American Education; Our Relations With China; An Effort to Bring Michigan Out of the Dark Ages. Page 10.

MARKETS.

Leech reveals federal government now extends to regulation of movie kissing. Part 3, Page 5.

Stock markets resume advance as week ends. Part 3, Page 5.

Employés of N. W. R. R. form clubs to seek business. Part 3, Page 6.

FEATURES.

Part 2—Automobiles.

Part 3—Real estate; home builders' department; farm and garden.

Part 6—Women's and children's features; "Love Shy," short story by Richard Connell; "The Peace Stone," serial by Henry C. Rowland.

Part 7—Stage and screen; music; churches.

Part 8—Society; travel; art.

Rotogravure picture section—Fourteen pages; sketches by W. E. Hill.

Metropolitan section — Special features and radio—city and suburban circulation only.

Comics—Eight pages in colors.

HOOVER AND AL EVEN IN POLL ON NORTH SIDE

Pre-Campaign Straw Here Is Started.

BY OSCAR HEWITT.

In an effort to ascertain, before the political campaign starts, what the residents of Chicago think of the presidential nominees, THE TRIBUNE will take a straw vote, covering all sections of the city.

The first returns, all from the north side, show Hoover and Smith running a dead heat. In a total of 2,934 straws collected yesterday, the Republican candidate leads by the nominal margin of three ballots.

The significance of the approximate tie lies in the fact that the north division of Chicago—wards 42 to 50 inclusive—is usually heavily Republican. A Democratic candidate who is able to break even in that area has a good chance ordinarily of gaining a plurality in the city.

Straws Show Early Trend.

However, the purpose of this poll is not to indicate what will happen next November. The nominees of Kansas City and Houston will not be officially notified for several weeks that they are running. The party managers have not selected the main cogs in the machinery to conduct their campaigns and probably have not decided upon the sort of campaigns they will make. But the public appears to be unusually interested in who will win in November; and this poll has for its objective an indication of the trend of sentiment for each candidate before the merits and demerits of each candidate are presented along with the attacks and counter attacks.

The straws collected yesterday were at selected movie theaters and along the sidewalks of the north side while the votetakers were waiting for the crowds to arrive at the theaters. Among the 2,124 theater-goers, Al Smith showed a lead of 27 straws.

Vote From Theater Goers.

The straws obtained for each candidate at each theater are shown in the following tabulation, together with the location of each theater by street number and ward:

Ward—Theater.	Hoover.	Smith.	Thomas.	Total.
42—Newberry, 854 N. Clark	104	120	2	226
43—Windsor, 1235 N. Clark	118	187	8	313
44—Diversey, 2230 N. Clark	80	101	1	191
45—Lincoln Hip'drome 3164 N. Clark	68	56	1	125
47—North Center, 4067 N. Lincoln	137	163	9	349
48—Uptown, 4816 Broadway	302	336	8	646
49—Granada, 6452 Sheridan	120	164	5	289
50—Pershing, 4616 Lincoln	123	91	4	218
Totals	1,031	1,058	35	2,124
Per Cent	48.54	49.81	1.64	99.99

The canvasses of the street showed an advantage of 30 votes for Herbert Hoover. The straws collected for each nominee at each street location are as follows:

Ward—Street corner.	Hoover.	Smith.	Thomas.	Total.
42—Clark and Chestnut	16	18	17	49
44—Clark and Diversey	22	34	2	58
45—Lincoln, 3100 blk.	3	4	0	7
46—Belmont, 900 blk.	126	102	17	247
47—Lincoln, 4100 blk.	1	2	0	3
48—Lawrence and Broadway	220	206	8	434
49—Sheridan, 6400 blk.	10	12	0	22
Totals	398	368	44	810
Per cent	49.14	45.43	5.43	100

Combining the straws at the theaters with those gained on the street corners, the first returns of the poll show the following results for the north side:

Candidate.	Party.	Votes.	Pct.
Herbert C. Hoover, Rep.		1,429	48.70
Alfred E. Smith, Dem.		1,426	48.60
Norman M. Thomas, Soc.		79	2.70
Totals		2,934	100

If the presidential election had been yesterday, instead of next November, the sons of Jefferson would be highly elated, because the north side is much more consistently Republican than either of two large divisions of the city.

North Side and Rest of City.

Democratic National Committeeman George E. Brennan, as a candidate for United States senator, showed more strength on the north side than is indicted by THE TRIBUNE poll at present for Al Smith. Brennan won the north side wards by a total vote of 60,473 to 56,028 for Frank L. Smith. This margin of advantage for Brennan of 10,445 votes on the north side foreshadowed Brennan's victory in Chicago by a plurality of 72,551.

For those who desire to do their

(Continued on page 6, column 1.)

THE MASTER OF THE WORLD



Copyright, 1928, by The Chicago Tribune.

SYNOPSIS.

Paul Rayburn, a scientist employed by the Grannett company, discovers a method by which he thinks he can talk with Mars. He loses his job, but continues his experiments, and, after financial difficulties, in which he is aided by Theodora Downs, the rather plain cousin of his former employer's daughter, Eleanor Grannett, he gets into communication with Mars, learning, among other things, how to change gold into platinum and how to make women beautiful.

Rayburn is waited upon by a group of eminent financiers, who have arrived to offer him $1,000,000 for his inventions, while admitting among themselves that they are worth five billions, but, reading their minds, he laughs at them and leaves them astounded. For his next experiment Rayburn selects Fay Thornton, known on the stage as the world's homeliest woman, and announces that he will make her beautiful.

The success achieved by Rayburn in this experiment created more of a sensation than any of his other discoveries, but despite his announcement that he will conduct no more beautifying experiments, one persistent dowager connives with Grannett, his former employer, to meet the young man socially. Grannett turns to Fay Thornton and she persuades Rayburn to attend the party. When he arrives he is surrounded by women whose ambition it is to be made beautiful, and, being able to read their mind and seeing their greed and avarice, he makes a speech ridiculing them and then leaves them dumfounded.

Rayburn discovers that the Grannett company is using questionable methods to obtain use of his discoveries and decides to chastise Grannett, his former employer, some more. He gets from Mary the secret of how an aging man can trade his declining years for half as many years of vigorous youth and then makes arrangements with Uncle Jim, an elderly employé of the Grannett companies, and tries the experiment on him. While his experiments in rejuvenation are in progress some one tries to kill Rayburn, but he miraculously escapes.

The President of the United States sends for him and he learns that several nations are plotting to take his life. He assures the President and his cabinet that his discoveries are at the disposal of his country, but hopes that they will be used to prevent rather than carry on war.

CHAPTER XXXVI.

A dead silence followed Rayburn's last remark.

The President regarded him quizzically. The faces of the three secretaries registered disappointment.

"Have you hopes of such a discovery?" asked the President.

Rayburn hesitated. His mysterious informant on Mars had often told him war had long ago been abolished as a savage and unsatisfactory means of settling differences. It was conceivable that he could also reveal a short cut to establishing that point of view here on the earth. Meanwhile Rayburn knew that Mars would disapprove his use of his amazing secrets selfishly and not in the interest of all mankind, Rayburn regarded himself as a steward who must give an account of his stewardship. All this, however, he was not yet ready to disclose.

"Certainly until *some one* does find a means of insuring peace," he said, evasively, "the use selfishly by one nation of such of my secrets as have military value would reduce all other nations to a state of resentful inferiority."

"But you must realize," interrupted the President, "that our nation would only use them unselfishly. The record of this country is proof of its peaceful intentions."

"I am proud to agree with you, Mr. President. It is only to assure myself that this record may continue that I hesitate." Here he shot a sudden penetrating glance at the Secretary of Aviation, who flushed with embarrassment. "Would there not be a temptation to use its overwhelming military mastery if a nation came into possession of such weapons?"

"I sympathize with your point of view, Mr. Rayburn," said the President earnestly, "but what do you suggest?"

"That is a matter for able statesmen to determine," answered Rayburn, "but I think other nations will now give this country a most respectful hearing in case there's another disarmament conference."

The President sadly shook his head. "Yes, they will listen as long as we have something they want, but not when they have something we want. If we went into a conference possessed of these tremendous military secrets they would unite in demanding a share of them, or else fight for an agreement outlawing the use of them." His face was grim. "When an idealist goes into conference with a group of realists, experience has proven that he has reason to be wary."

"Why talk of conferences," exclaimed the Secretary of War impatiently. "With Rayburn's discoveries we are invincible. No nation would dare attack us. Our mere threat to interfere would subdue any nation disturbing the peace of the world."

"Doubtless, but that would make us the policeman of the world, and I hardly believe this nation would care to assume that function."

"You may be certain any other nation holding the advantage Mr. Rayburn's discoveries have given us would not be thinking of humanity! They would be thinking and acting in terms of national advantage only." The Secretary of War spoke with heat and conviction. He was about to continue when the President's secretary entered and whispered to the President, who thereupon turned to the tense group around the table.

"It will interest you to hear," he said, "that the ambassadors of five world powers wish to make an appointment with me. There is no doubt as to their purpose. I shall see them at eleven tomorrow." The secretary withdrew. The President turned to Rayburn with a grave smile.

"You have started something, young man, that I wish you knew how to finish! I wish I could include you in that conference," he went on as if to himself, "with that uncanny gift of intuition, he could learn more of their real intentions than I shall after a two hours' talk. But official etiquette forbids including an unofficial outsider."

"Meanwhile," he turned to the Chief of the Secret Service, "everything possible must be done to insure Mr. Rayburn's safety. Even his presence in the city must not become public."

"I shall be glad to put Mr. Rayburn up," said the Secretary of the Treasury. "My family shall not know his identity." He smiled at Rayburn. "You will not mind posing as a book expert looking over my library?"

"It will be a pleasure."

When the meeting broke up, Rayburn was driven to the Secretary's beautiful residence, where he was introduced as Mr. Margate, a young librarian, accompanied by two "assistant librarians," husky, determined looking men who were anything but bookish in appearance.

The daughter of the Secretary found him browsing in the spacious library and was much puzzled by his reticence.

"For an expert," she thought, "this Mr. Margate is certainly successful in keeping his book knowledge a profound secret!"

[Copyright: 1928: By The Chicago Tribune.]

(To be continued.)

SLOW TO RAISE HIS HANDS, HE IS SHOT TO DEATH

Police of the Marquette station last night were investigating the fatal shooting of Thomas Finnegan, 30 years old, 1428 North Lorel street, a conductor for the Surface Lines, by robbers who walked into a basement at 2645 West 17th street, where a dozen men were playing cards, and fired a shot at him when he was slow in raising his hands.

Finnegan was taken to St. Anthony's hospital where he died soon after police arrived with him. Seven of the men in the party, including William Stonack, were taken into custody and questioned. Early this morning Michael Sabie, 19, 1340 South Talman avenue, was arrested and identified by William Stonack Jr., son of the host, as one of the robbers. Sabie denied knowing anything about the holdup or shooting.

In another card game holdup John Badl, 1119 Altgeld street, was so severely wounded by a robber's bullet that his recovery was said to be doubtful. The game was at the home of Sol Joseph, 2244 North Halsted street. Joseph told the police three robbers entered by a rear door and ordered the five poker players to "stick 'em up." Badl resisted and was shot.

PLAN 80 MINUTE AIR TRIP, PHILA. TO WALL STREET

Philadelphia, Pa., July 7.—[Special.]—An 80 minute trip from the Philadelphia city hall to the New York financial district will be offered by a corporation which plans to establish an airport for sea and land planes on Petty's island in the Delaware river here. It was announced today by Edmund H. Poggi, architect, who is the agent for the backers.

Mr. Poggi said the fast trip to Wall street would be made available through the establishment of a landing field at an undisclosed site "near the Hudson tubes." Hitherto no air service has obtained a site which would "put the passenger down" at a convenient distance from downtown New York.

Air Daredevil Sued by Wife as Plane Flirt

Emory W. Westlake, young sportsman and realty operator, is planning a non-stop flight from Chicago to Paris, according to his wife's complaint in a suit for separate maintenance filed yesterday. She related the contemplated hop as evidence of her husband's neglect of his family.

"He was almost killed in a crash last Labor day," said the wife, Mrs. Marie Kramer Westlake, who resides at 5468 Cornell avenue. "He terrifies me with his talk of flying over the Atlantic. I'll get the courts to enjoin him, if necessary, to save him from the danger. He must be made to consider me and our baby."

Mr. Westlake was seriously injured on Sept. 1 in a nose dive at Rushville, Ill., that took the life of his business associate, A. Edward Frear.

Flirtations on High Plane.

Mrs. Westlake gives another reason for wanting to keep her husband on the ground. Her bill, drawn by Attorney Robert E. Cantwell Jr., charges that the defendant used his plane for flirtations. This charge is unique in a Cook county divorce court document.

"Girls from Chicago's better families would not think of going automobile riding with a young married man, unchaperoned," Mrs. Westlake said, "but they would fall for my husband's invitation for a spin in the air.

"He has picked up young women at a golf club, flying away with them from the links. He is a daredevil as a pilot and he thrills his girl companions by his exploits. They'd sail through clouds, overfields and towns, and Mr. Westlake would not fail to take advantage of such a romantic setting to promote his affairs of the heart."

An Elopement Romance.

Mr. and Mrs. Westlake were married on Jan. 31, 1919, when they eloped from the University of Chicago. She was 17 years old and the marriage was annulled. She returned to school and they again eloped and were remarried on May 12, 1921. Quarrels over his aviation activities and his alleged drinking habits brought about a separation on June 29, according to the bill. They have one child, Emory W. Westlake III, 2 years old.

The plaintiff is a daughter of the late Louis A. Kramer, wealthy manufacturer of packing house machinery, who resided for many years at 5332 Hyde Park boulevard. The defendant is the son and heir of the late Emory W. Westlake, packer.

THE WEATHER

SUNDAY, JULY 8, 1928

Sunrise, 5:22; sunset, 8:27. Moon rises at 12:08 a. m. Monday. Jupiter is the morning and Saturn the evening star.

Chicago and vicinity—Increasing cloudiness and continued warm Sunday, probably followed by thunderstorms and cooler in afternoon or night; winds mostly fresh south to southwest; Monday unsettled and cooler, probably showers.

TRIBUNE BAROMETER.



Illinois—Thunderstorms Sunday or Sunday night, followed by lower temperature; local showers and cooler Monday.

TEMPERATURES IN CHICAGO

MAXIMUM, 3 P. M. 92
MINIMUM, 3 A. M. 74

3 a. m. 74	Noon 90	8 p. m. 88	
4 a. m. 75	1 p. m. 92	9 p. m. 88	
5 a. m. 75	2 p. m. 92	10 p. m. 86	
6 a. m. 74	3 p. m. 92	Unofficial—	
7 a. m. 75	4 p. m. 92	11 p. m. 85	
8 a. m. 78	5 p. m. 92	Midnight 83	
9 a. m. 82	6 p. m. 91	1 a. m. 82	
10 a. m. 85	7 p. m. 90	2 a. m. 81	
11 a. m. 89			

For 24 hours ended at 8 p. m., July 7: Mean temperature, 83; normal, 72; excess since Jan. 1, 55 degrees.

Precipitation, none—Deficiency since Jan. 1, .27 inch.

Barometer—8 a. m., 29.97; 8 p. m., 29.91. Highest wind velocity, 14 miles an hour from the south at 11:30 p. m.

(Official weather table on page 18, part 1.)

Lake Forest's Speed Cop Tastes His Own Medicine

John Robertson, Lake Forest speed cop, had a day off last Tuesday. Yesterday Chief Lester Tiffany of the Lake Forest force found out how Robertson spent it. He discovered that John, driving through Zion in his collegiate auto, was pinched for speeding, and that it took John two hours and all the excuses he had ever heard from other speeders before he talked his way out.

Ship Sinks; 291 Die; Captain Kills Himself

SANTIAGO, Chile, July 7.—(AP)—Two hundred and ninety-one lives were lost when the army transport Angamos sank today in the bay of Arauco, according to information given out tonight by the ministry of marine.

Eighty of the victims were passengers. Only five members of the crew were saved, according to early reports of the accident.

The captain committed suicide on the bridge of the vessel.

(The Angamos was a steamer of 5,975 tons. She was built in Scotland in 1890 and was refitted by the Chilean government two years ago.)

German Pilots Set New World Flight Record

BY SIGRID SCHULTZ.
[Chicago Tribune Press Service.]

DESSAU, Germany, July 7.—Germany recaptured the world duration flight record today. The Junkers single motor W-33, flown by the Hungarian pilot Johann Risties, and the daredevil, A. H. Zimmermann, remained in the air 65 hours 31 minutes. They covered approximately 5,000 miles, but gave up measuring the distance because gales and thunderstorms drove them off their measured course between Dessau and Leipzig.

The record surpasses that made this week by Capt. Ferrarin and Maj. Del Prete, previous record holders, who flew from Rome to Brazil in 59 hours, bettering by 25 minutes their own world's record of 58 hours 34 minutes.

Hits Electrical Storm.

The first 36 hours of the flight was made in fair weather, but yesterday they hit heavy electrical and rainstorms. Today, having weathered the storms, the plane was throttled down and six hours added to the flight by fuel economy.

The plane, which is similar to the Bremen, started at 4:04 Thursday morning and landed at 9:35 this evening, when the fuel gave out. They carried 660 gallons of gas.

Held Record Last Year.

Ristics last year held the duration record, together with Cornelias Edsard, until America took it from him. He tried to fly to America at the same time Capt. Hermann Koehl made his attempt last year. His copilot, Zimmermann, acquired fame when he flew former Emperor Karl of Hungary on his last effort to recapture the throne.

While they were cruising over Dessau Prof. Hugo Junkers, the constructor of the plane, returned from his trip to America. When interviewed he said he was most deeply impressed with the American manufacture of airplanes, which he will help to emulate in Germany.

PAINT DEALER SHOT BY YOUNG AUTO THIEVES

Ernest C. Reich, 46, wealthy head of the paint company bearing his name at 5802 South State street, was shot under the heart and seriously wounded last night by one of three 18 year old youths who entered his garage at the rear of his home at 7551 Cornell avenue and demanded his automobile as he was putting it away for the night. Neighbors took him to the Jackson Park hospital, where physicians said he is in serious condition.

NEWS! FEATURES! FICTION!

In Your Sunday Tribune!

THERE'S a marvelous variety of excellent reading in this Sunday Tribune!

FICTION—the best that money can buy! Short stories and serials by well known writers—in the Woman's Section.

The finest news gatherers and writers send stories from every corner of the globe, from every section of the country, from every neighborhood in the city.

And over 60 unsurpassed features IN THIS SUNDAY TRIBUNE!

RELIEF IS DUE THIS EVENING AFTER 93° JOLT

Farmers Rejoice in Help to Crops.

Yesterday was Chicago's hottest day thus far in 1928, the mercury reaching a maximum of 93 in the loop at 4 p. m., and of 92 at the weather bureau station at the University of Chicago. Today, according to the official forecast, will also be excessively warm until cooling showers arrive in the late afternoon or evening.

Crowds second only to those of the Fourth of July, flocked to the beaches and the parks, and the beach superintendents predicted that the bathers today would outnumber even the holiday throngs.

In the Chicago metropolitan area nine deaths were attributed, at least in part, to the extreme heat. There were two drownings.

Over 100 in Nebraska.

The hot wave was general in the middle west and the east. Points in Nebraska recorded temperatures beyond the century mark. At Tekamah it was 103, at Lincoln, North Loup and O'Neill, 101, at Broken Bow, 100. At Peru and Rockford, Ill., maximums of 94 were registered.

Farmers in the Mississippi valley, delayed by an unfavorable spring and by recent heavy rains, rejoiced at the heat. Growing corn was reported to be making rapid strides under the blazing sun.

C. A. Donnel, official weather forecaster, explained the reasons for the high temperatures and for the discomfort caused.

"A high pressure area in the east," he said, "is holding back a low pressure area in the northwest, where it has already grown much cooler. The rains will bring a change to more comfortable conditions and Monday should see the end of this period of heat for a time at least. The high humidity which accompanied the temperature in the 90s caused the discomfort."

Crowds Flock to Beaches.

The mercury stood at 74 at 6 a. m. Through most of Friday night it had been near 78. At 9 a. m. yesterday it was 82 and at 11 o'clock, 85. The 92 mark was reached at 1 p. m. and the trek to the beaches began. At Clarendon beach it was reported that the lake water was 70 degrees warm, while readings at the south park beaches showed it was but 63.

During the evening the mercury sank only a little. At 8 p. m. it still clung to 88, at 10 p. m. the mark was 86, and at midnight it was, unofficially, 83. The maximum yesterday was not near the record for July 7, however, 97 having been recorded on this date in 1874.

The city's warmest days usually come after July 15, according to Forecaster Donnel. The highest temperature ever recorded here was 103 on July 21, 1901.

Deaths from the Heat.

The nine persons whose deaths were attributed in part to the heat were:

Mrs. Kate Loftis, 44, of 7218 South Rockwell street, found dead in bed.

Mrs. Kate Jackson, 69, of 6651 Blackstone avenue, who collapsed in the Jackson Park theater, 67th street and Stony Island avenue.

Mrs. Alice Richardson, 50, of 332 East 39th street.

Robert Williams, 75, of 700 South 3d avenue, Maywood.

James Knell, 52, of 2925 Normal avenue.

George Karpala, 58, of 4634 South Lincoln street.

Edward Walsh, 5308 South Homan avenue, found dead in the basement of the Wabash avenue police station, where he had asked permission to sleep.

Morgan Brody, 55, who collapsed in his garden at Michigan City, Ind.

Tony Basso, 43, of 4812 Todd street, East Chicago, Ind.

In all the deaths heart disease was apparently a contributory cause.

Two Persons Drowned.

The two drowning victims were Louis Pelican, 19, of 4437 West Haddon avenue and a colored youth believed to have been John Toler, 21, of 289 Alexander street. Toler was drowned in the lake off 18th street.

Pelican perished in the Des Plaines river near Elmwood Park. He had gone into the water with four companions. He is said to have pretended to be drowning several times and his friends went to him. When he called for help the last time they thought it another hoax and let him sink.

The bodies of a boy and a youth who were drowned several days ago were recovered. County highway police took the body of Jesse Beal, 14, of

Brookfield from Salt creek, in which he died on last Thursday.

The body of Lemuel Eddy, 20, of Anamoose, N. D., a Northwestern university student, who, with Miss Eloise Root, 19, a senior in Oak Park High school, was drowned in the Des Plaines river near North avenue, Maywood, on Tuesday night, when their canoe overturned, was also recovered. Miss Root's body was found on Friday.

Collapses When at Work.

Davricay Munirov, 35, of 9816 Commercial avenue, collapsed from the heat while at work at the Illinois Steel company works, 3426 East 89th street, late yesterday. He was given emergency treatment at the company hospital, and then was taken to the Jackson Park hospital, where his condition is said to be serious.

Capt. Thomas Canavan and his squad revived a heat victim last night after two hours' hard work. The victim, Sol Berents, 59 years old, fell out of a chair unconscious in his home at 709 West 64th street.

Brain Fever Laid to Sun.

Miss Viola Bess, 30, of 3040 Darwin terrace, suffered an attack of brain fever said to have been brought on by the heat and exposure to the sun. She was taken to the county hospital, where it was said her condition was serious.

George Miller, 66, of 125 South Halsted street, and John Smith, 40, of 1742 Warren avenue, were given treatment at the county hospital after they had collapsed on the street.

Anthony Derinso, 38, of 1923 North Francisco avenue, and his daughter, Doris, 4, were bitten by a dog supposedly suffering from rabies, in front of their home last night.

The number of bathers expected at the south park beaches today is 100,000, approximately the same number as appeared on July 4. The parks have 150 life guards and policewomen are present to enforce moral standards of the swimmers. The Lincoln park forces expect 125,000.

In both parks the old regulations concerning the length and general appearance of bathing suits technically are ineffect, but employés have orders to use common sense. For instance they are not expected to make absolutely sure that women's suits come to within four inches of the patella, or knee, or to see that the full skirt regulation is followed. The governing ordinance was passed in 1917 and is considered out of date.

TELEGRAPH LINES ARE TIED UP BY AURORA BOREALIS

Telegraph messages sent into and out of Chicago last night were seriously delayed by earth currents thrown out by the aurora borealis. The Western Union company had so much work piled up by the disturbance that some of its operators had to work twelve hour shifts, or longer.

The tie-up affected wires all over the country. At New York, San Francisco and Atlanta main trunk lines were only partly serviceable for several hours. Operators reported that the familiar "fading" or intermittent finding and loss of sound on the instruments held down their speed. The disturbance was said to be the worst in years.

Among those who experienced difficulty on account of the conditions was the weather bureau. Their messages from cities in many parts of the country were as much as an hour late. The aurora borealis, the phenomena of which are not well understood, clogs the telegraph circuits on an average about twice a year. The tieup of last night is said to have affected the European cables as well as the land wires.

SPANISH WAR VETS SELECT PONTIAC FOR 1929 MEETING

Mt. Vernon, Ill., July 7.—[Special.]—Pontiac was selected today as the 1929 meeting place of the United Spanish War Veterans at the close of their three day encampment and reunion here. Moline also sought the honor.

These officers were chosen for the ensuing year: Samuel M. Wright, commander; Michael F. Kelley of Chicago, senior vice commander; John A. Sutherland of Pontiac, junior vice commander; Ernest Ermel of Chicago, inspector; J. W. Clendenin of Monmouth, judge advocate; Maj. Andy Hall of Mt. Vernon, surgeon; Rev. H. W. Jameson of Cairo, chaplain; Dr. J. N. Goltra of Evanston, historian; C. W. Harkness of East St. Louis, patriotic instructor; Victor Sranek of Chicago, marshall.

The meeting endorsed Oscar E. Carlstrom for attorney general and Dean Charles M. Thompson of the state university to succeed Herbert Hoover as secretary of commerce. The attendance of 286 is said to have been exceeded but once in the 25 years' history of the organization.

A Great Store in a Great City
THE FAIR
Adams and Dearborn Streets
53 Years of Faithful Service—53

CORRECTION

Our ad on Back Page, Part 6, should read:



TOILET KITS!
"FITALL" Samples

Travelers' samples, of the Genuine "FITALL" Adjustable toilet kits! We place ALL on sale tomorrow at 3 amazingly low prices!

Lot 1. Originally $2 to $5. Kits of silk, cretonne—or plain and fancy rubberized materials. Adjustable straps. Additional pockets. 95c

Lot 2. Originally $4 to $7. Kits of genuine cowhide—adjustable straps; pockets for fittings. $2.45

Lot 3. Originally $7.50-$15. Kits of genuine cowhide, seal or fancy grained cowhide. Leather, silk or rubberized cloth lining. $3.95

THE FAIR—MAIN FLOOR.

LOEWENSTEIN ON YACHT, NOT DEAD, LATEST THEORY

Claim He Dropped from Slowed Up Plane.

[Chicago Tribune Press Service.]
[Copyright: 1928: By The Chicago Tribune.]

LONDON, July 7.—There is a dramatic story going around London financial circles today connected with the mystery of Capt. Alfred Loewenstein's supposed death three days ago, which, if true—and this is possible like any other theory if connected with a man having a character such as the Belgian financier—is the most daring move the financial world has known.

Since the moment of the banker's purported plunge from his palatial plane to death in the English channel, no actual facts have been obtained which would serve to clear up the question whether the strange disappearance of the man who was called the third richest in the world, was real or a gigantic hoax.

This newest story, which must be taken with every reservation, declares Capt. Loewenstein did, as reported, enter his airplane and leave Croydon airdrome. The pilot and other occupants of the machine are ready to sign a sworn statement to this effect.

Claim He Jumped to Yacht.

However, while over the channel, according to the story, midway between England and France, the plane flew a few feet above the sea and its owner jumped out, was picked up by a yacht which he had hired for the purpose, and is believed to be proceeding to America.

This theory would explain speculation as to why the collar and tie of the banker were taken off carefully and not torn, as in the case of a man in a frenzy of suffocating.

Again it was pointed out that if the pilot slowed down and circled the sea to permit Capt. Loewenstein to jump, the wind pressure on the door would have lessened considerably, and the door could have been opened easily.

Postpone Memorial Service.

The pilot, confronted by experts, admitted it would be almost out of the question for one man, especially a man having a heart attack, to open the door alone. He declared he was unable to say what had happened, other than the fact that anything might have happened.

It also was pointed out that a heavy body suddenly leaving the machine must have been felt in some way.

The mystery deepened as the memorial service in Belgium for the supposedly dead financier was postponed today. The pilot and other occupants of the plane were ordered to proceed to Brussels immediately to give the authorities a full account of the incident.

Financial experts declare that some one cleaned up a few millions when stocks in Capt. Lowenstein's companies crashed, following the report of his death, but it is not clear who, and it is hinted it may have been the financier's own agents. It is not believed that the mere announcement of the directors of the companies of which he was chairman that, as far as they knew, no large holdings were held by Capt. Loewenstein and in the main were unencumbered, made the interests suddenly leap up again. There must have been considerable buying as well.

The Loewenstein affair comes as a climax to the long struggle between the Belgian banker and Henri Dreyfus to get the British Celanese and Loewenstein interests linked up.

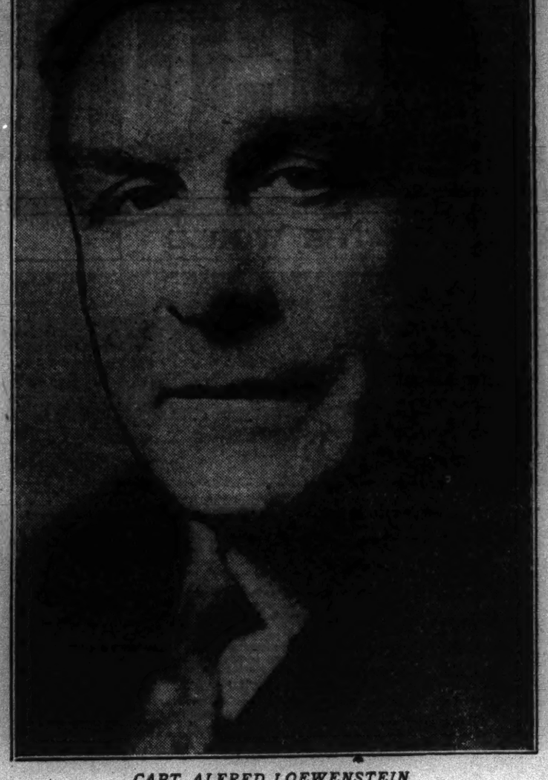
It is suggested that Capt. Loewenstein may be on his way to America to buy up Celanese stock in big quantities, or at least make some dramatic move in this direction, impossible in European markets.

The Evening Standard reports that a mysterious stranger disembarked Thursday morning from the steamer Flamande, operating between Dunkirk and Tillbury.

Air board officials today testified that Capt. Loewenstein was seen to leave Croydon, Mechanic Little declares that after starting the engines he entered the machine and closed the door after him, and saw the financier in his seat, he said that during the journey over he saw Capt. Loewenstein looking out of a window down at Goodwin Sands, and the next time he looked around, he had gone.

It was stated that Maj. Rogers, Imperial Airways pilot, who was flying 800 yards behind Capt. Loewenstein's plane at the time he was supposed to have fallen out, did not see anything fall from the machine, and it is certain he would have noticed had anything dropped.

Mystery Shrouds Loewenstein Case



CAPT. ALFRED LOEWENSTEIN.
[Wide World Photo.]

237 ILLEGITIMATE INFANTS BORN IN PARIS IN 10 DAYS

[Chicago Tribune Press Service.]

PARIS, July 7.—Out of 1,145 babies born in Paris in the last ten days, 237 were illegitimate, a ratio of one to four, the regular fortnightly statement of the bureau of statistics reveals.

Only eight illegitimates were "recognized," which is what happens in French law when the father steps forward and shoulders the responsibility for the child's upbringing. Figures for the countryside are said to be even worse.

The illegitimacy rate has been climbing so fast that moralist societies, which have been busy warring on absinthe and promiscuous petting in parks and railroad stations, are clamoring for stricter enforcement of the few laws governing morality that have crept into the French statutes. Thus far, Mrs. Grundy's attempts always have been balked by militarists to which an illegitimate boy is just as useful as a legitimtae one.

OCEAN STEAMSHIP MOVEMENTS.

Arrived.	At.	From.
Volendam	New York	Rotterdam.
Conte Grande	Gibraltar	New York.
Dresden	Cobh	New York.
Chicago	Vigo	New York
Pres. Adams	Liverpool	Boston.
Nova Scotia	Kobe	New York.
Sailed.	**From.**	**To.**
Amer. Farmer	London	New York.
President Taft	Shanghai	Seattle.
C. Biancamano	Gibraltar	New York.
Drottningholm	Gothenburg	New York.
Caronia	New York	London.
France	New York	Havre.

NEW YORK-TO-ROME HOP BELIEVED NEAR; RUSH GAS TO FIELD

Roosevelt Field, N. Y., July 7.—(AP)—Hurried preparations today convinced the Long Island flying colony that the long awaited non-stop flight to Rome of Capt. Cesare Sabelli in the monoplane Roma was imminent.

A quantity of special high test gasoline was brought to the field today, and more, sufficient for a transoceanic flight, was ordered delivered this evening. Food was ordered prepared tonight, weather charts were rushed from New York, and strenuous efforts were made all day to obtain detailed reports from ships at sea. The long runway of the field was inspected and pronounced fit to bear a heavily loaded plane.

Observers pointed out that weather conditions generally favor an attempt at this time.

Girl Weds on Deathbed After Illness of Week

Miss Gertrude Sutfin, 21 years old, 6602 Lowe avenue, was married shortly before her death at the German Deaconess hospital last night to Charles Braidman, 22 years old. The marriage was witnessed by a nurse and was performed at the bedside of the dying girl. Miss Sutkin became ill at her home last Sunday and was taken to the hospital.

ROBBERS AMBUSH YOUTHS IN HOME AND SHOOT ONE

Seymour Dexter, 23, son of a Galesburg, Ill., business man and a graduate last June of Northwestern university college of commerce, was shot in the right shoulder last night by one of two young gunmen who ambushed him in his home at the Rosemore apartment hotel, 4324 Kenmore avenue.

With Dexter when he entered the apartment was his roommate, Lyman Moore of Tulsa, Okla., also a Northwestern university graduate. As the two trespassers confronted the young men Dexter grappled with one, who broke away and shot him. Moore wrested a pistol from the other, and both the intruders fled.

Dexter was taken to the American hospital, where it was said he would recover. Town Hall police took Moore into custody and said they would hold him for questioning.

Moore told the police that he and Dexter had been betting heavily on horse races and had won more than $3,000 from a bookmaker in the vicinity of Commonwealth and Diversey avenues. He said they had collected nearly $600 on a bet made yesterday and that their two assailants evidently had heard of it.

Col. Lindbergh Flies Mail Plane to Detroit

Detroit, Mich., July 7.—(AP)—Col. Charles A. Lindbergh, unaccompanied and flying a mail plane, landed at Selfridge field near here, shortly after 6 p. m. today from Buffalo, N. Y.

MOTORIST KILL... IN CRASH; THR... HURT IN ANOTH...

John Blozyk, 70, of 4409 A... street was killed and his grandda... ter, Emily Klodgie, 22, of 4339 ... street was seriously injured last ... when the automobile in which ... were riding collided with anoth... Hamlin avenue and Ferdinand ... The driver of the other car, Alo... Maxwell, 5019 Drexel boulevard, ... held. The death increased Coo... ty's motor toll for the year to ...

Earl Burson, of Grand Rapids, ... his wife, Beatrice, and their ... son, Robert, were seriously ... when their automobile was struck ... another car as they attempted to ... from the street into the drive of ... filling station at 101st street and ... dianapolis avenue. They were ... to the South Chicago hospital, ... it was said the baby's chance of ... covery is slight. Police arrested ... Cruickshank, 20, of 1062 Avenue ... the driver of the car that struck ... Burson machine.

Open Air Concerts in South Side Parks Start This We...

In each of the seventeen parks of the south park system open air concerts will be held this summer, for which Supt. George Donoghue has already completed arrangements. A schedule for the coming week is as follows: Tuesday at Hamilton park, 72d and Normal, at 8 o'clock; Wednesday, McKinley park, 37th and Western; Friday, Palmer park, 111th and South Park avenue; Sunday, Calumet park, 95th and the lake.

IF YOU ARE NOT SLENDER

You Now Save 25% to 50% on Your Summer Wardrobe in

THE LANE BRYANT JULY CLEARANCE

Radically reduced—the largest single collection of approved Paris fashions

Women's Sizes 38 to 56. Misses'-Plus Sizes 16+ to 30+ to fit (34 to 48 bust)

SECOND FLOOR

Women's and Misses' Dresses

16.75 19.75 $23

formerly $25 to $59.75

Street and afternoon dresses. Sports frocks. Evening gowns.
Flat crepes. Georgettes—some with lace. Satins.
Chiffon, with lace or satin. Beaded gowns.
Printed and flowered chiffon.

Women's and Misses' Coats

$25 $35 $55

formerly $35 to $95

Coats for every occasion—sports, dress, travel, vacation.
The lovely soft Kashmir weaves. Faille silks.
Twills, Brameena and Tweeds.
In the newest, smartest styles.

Millinery—at Close-Out Prices

2.95 and 4.95

For Hats That Sold for 7.50, 10.00, 12.50 to 15.00

Late Spring and Summer models—Hair Braids, Vistas, Felts, Satins, Milan Straws. Large and small head sizes—Balcony.

ADAPTO AND GOTHAM GOLD STRIPE HOSIERY

Lane Bryant

SPORTS APPAREL, BATHING SUITS, LINGERIE, CORSETS

101 N. Wabash Ave.

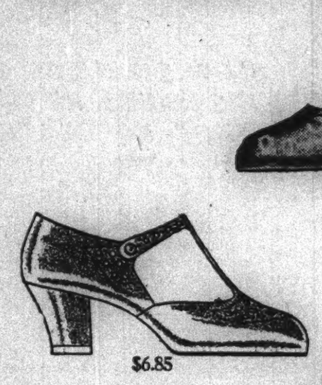
O'CONNOR & GOLDBERG

Eleven CHICAGO Stores . . . . . STUDIOS *in* NEW YORK *and* PARIS

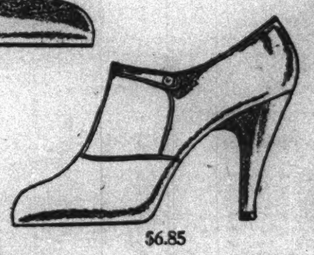
The Semi-Annual Sale of O-G Shoes for Women begins tomorrow in all O-G stores!



$6.85



$6.85



$6.85



$6.85



$6.85



$6.85

30,000 PAIRS OF BETTER GRADE new Summer Styles to be featured in the **O-G State St. Store (205 So. State St.)** at

$6.85

featuring

BLUE KIDS . . . WHITE KIDS
BROWN KIDS . . . GREY KIDS
BLONDE KIDS . . . BLACK KIDS
RED KIDS . . . . . GREEN KIDS
INDIAN PRINTS and PATENT LEATHERS in a Great Assortment of Colorful Combinations that are New and all Correct

O'CONNOR & GOLDBERG

KAISER, RESIGNED TO FATE, LEADS HUMDRUM LIFE

Movies and Walks Occupy Time of Doorn Exile.

DOORN, Holland, July 7.—(AP)—William II., last of German emperors, has become a movie fan. One of his principal diversions now in the evening is watching motion pictures. One of the salons of the Hohenzollern castle here has been rigged up as a projection room and German motion picture concerns see to it that their former emperor is well supplied with films. The former kaiser delights especially in travel pictures. His next preference is scientific films.

Globe trotter that he was formerly, the ex-kaiser now seldom leaves Doorn. He owns four automobiles, among them a large gray open touring car which he prefers for his own rides, but in recent months, Doorn villagers say, they have seldom seen him go on a drive.

"The claim of two French newspapers that he has been across the German border three times is too absurd for words," Admiral H. Von Reuter-Paschwitz, chief of the ex-kaiser's household, said.

Ex-Kaiser Well Guarded.

When the former emperor does leave Doorn to visit some Dutch aristocratic family, Maj. Van Houten, a Dutch officer designated by Queen Wilhelmina to exercise a certain control on his majesty's movements, takes a seat in the auto.

From time to time. Also, the Dutch minister of Agriculture, J. B. Kan, who is a personal friend of William II., comes to Doorn to inquire into the health and well-being of the former ruler. The visit often ends in a game of tennis between the ex-kaiser and the minister. A tennis court was laid out on the Doorn estate about a year ago.

Besides Maj. Van Houten, four members of the national rural constabulary and one secret service man are the only evidence that the former ruler is a virtual prisoner—unless the high fence surmounted by barbed wire, which surrounds the Hohenzollern estate of some thirty acres, be considered as added evidence.

Resigned to His Fate.

During the first years after his banishment, the Dutch government had a far larger staff to watch events at Doorn. It is now quite apparent, however, that William II. is resigned to his fate and looks upon Doorn as his permanent abode. The laying out of the flower garden, which was opened to the public on May 15, but is still Hohenzollern property, points in that direction. So does the erection of a large garage, which is about to be completed. So, also, does William II.'s evident effort to identify himself actively with the community.

Every child in Doorn knows the former emperor by sight, and it seems to be an unwritten law that everybody should remove his hat respectfully as he passes the former ruler. William II. always returns the greeting, but when somebody of "high birth" passes him his hat comes off with an added flourish.

Not Hard to See Him.

To get a glimpse of the former emperor or even a close-up is not difficult if one "knows the ropes." The best way is to keep an eye on Mynheer Bolthuis, the secret service man. About half an hour before William II. is likely to emerge from his estate for a stroll along the village street or into the woods, Bolthuis may be seen leaning nonchalantly against a tree opposite the little gate leading to the flower garden and pretending hard not to be on duty. He is deeply engrossed in whittling a piece of wood, and the bicycle standing by his side seems to be there by accident.

The daily stroll usually takes place around 7 p. m. The former emperor then retires to dress for 8 o'clock dinner, which is as formal and ceremonious an affair as though it took place in the palace at Potsdam. William II. dons one of his numerous uniforms, his consort and other guests appear in evening dress, and the servants in formal livery. The menu is rather simple.

Refuses to have Radio.

After dinner, the movies. There is no radio entertainment, because neither William nor his wife, Hermine, believe in it. No radio set has been installed. As Hermine is reported to have put it, "better a good grammophone plate than that everlasting jazz out of the ether."

At times a concert is given by some German string quartet or soloist of note, but these occasions are rare, and the villagers say they seldom hear music issuing from Doorn castle.

Nor are there balls, dances and similar entertainments, except occasionally a festival arranged for the personnel of about thirty, and their families.

The former emperor still wears a mourning band on his arm, which some say is retained out of respect for his first wife, Empress Auguste Victoria, while others maintain it indicates the ex-kaiser's mourning for the "lost fatherland."

An Early Riser.

William II. is an early riser. Seven o'clock finds him up and around. Every day he carries a rose into the room in which his first wife died. At 9:30 he conducts morning devotion exercises, which everybody on the estate, from maid to honored guest, is expected to attend. Often the ex-Kaiser merely reads from a religious book. At times, however, he takes some Biblical text and expounds it as he used to do when he conducted services on the high seas as commander of the Imperial fleet.

About once a month, on a Sunday, regular church is held. Pastor Herbst of the German church at the Hague, or some visiting parson from Germany conducts services.

After devotions, the ex-Kaiser retires to his study, where he attends to the correspondence that is placed in his hands in red leather folders emblazoned with gilded letters, "His Majesty's Emperor William II's correspondence." These letters are mostly from monarchists in the fatherland, but also from men of science.

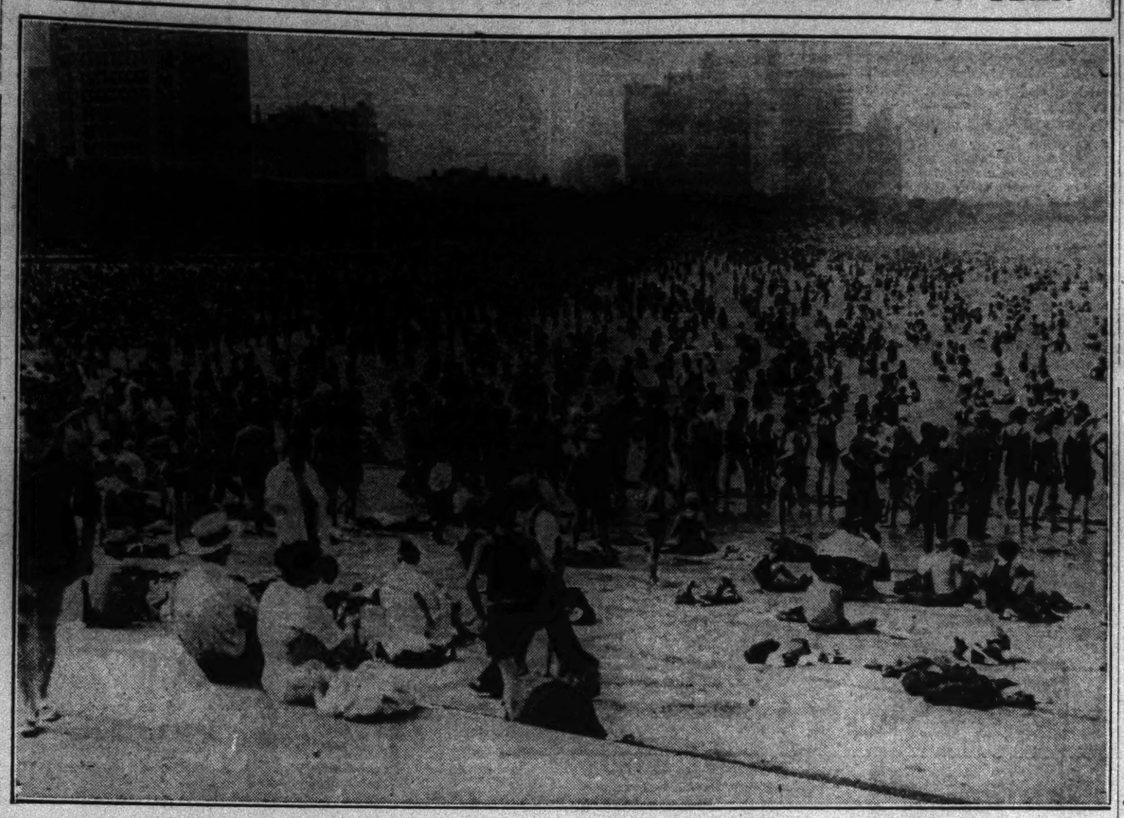
Still Likes to Saw Wood.

The correspondence attended to, his majesty—nobody in Doorn thinks of speaking of William II. as an "ex"—often strolls into the rosarium with Kaiserin Hermine, or walks among the centuries-old oak trees of his estate, or, if he can find a tree that needs cutting down, resorts to his old favorite occupation of tree felling.

Lunch is served between 1 and 2 p. m. From 2 to 4 silence is preserved throughout the estate, as the former emperor and his family always take an afternoon nap. There follows afternoon coffee, whereupon the emperor usually returns to his study and later goes on a walk through the village. Often, too, he has guests to entertain. Or, he is invited by some Dutch aristocrat in the neighborhood, in which case the daily routine is somewhat upset. On the whole, however, life at Doorn is marked by regularity and peaceful repose.

Chicago Sunday Tribune.
THE WORLD'S GREATEST NEWSPAPER
Vol. LXXXVII. Sunday, July 8. No. 28
Published daily at Tribune Square, Chicago.
Mail subscriptions—Price to Ill. [outside of Chicago], Ind., Iowa, Mich., and Wis.—Daily with Sunday, one year, $12.50.
MAIL SUBSCRIPTION PRICE.
Issues 2 and 6 in states other than Ill., Ind., Iowa, Mich., and Wis.—Daily—$7.50 per year.
Issues 3 and 8, inclusive—Canada, Mexico, and foreign—Daily—$12.50 per year.

THOUSANDS KEEP COOL IN LAKE ON HOTTEST DAY OF YEAR



Crowd at Oak street beach yesterday afternoon when mercury stood at 92 degrees, the highest it has gone in Chicago this year. Every beach in the city was jammed with people trying to keep cool. The water was reported to be fine. [TRIBUNE Photo.]

GERMANS RESENT FLYERS' VISIT TO FORMER KAISER

[Chicago Tribune Press Service.]

BERLIN, July 7.—The old Rhine town of Cologne had prepared a huge reception for tonight in honor of Capt. Hermann Koehl, Baron Ehrenfried Gunther von Huenefeld and Maj. James Fitzmaurice, the German-Irish trans-Atlantic flyers, but when it was learned that they had stopped at Doorn to visit the former kaiser the official festivities were canceled. Cologne considers the visit to Doorn an affront against republican Germany, and Capt. Koehl and Baron von Huenefeld have lost a good deal of their popularity, becoming, in the eyes of the republicans, party politicians rather than national heroes. The comrades of the two flyers, however, say they will support them in this new struggle, because the visit was an act of human politeness of officers to their former war lord in exile and loneliness.

Funeral Services Tuesday for Dr. R. W. Bartholomew

Funeral services for Dr. Roy W. Bartholomew, for more than 20 years a practicing physician in Evanston, were tentatively set yesterday for 2 p. m. Tuesday from his late residence at 2109 Sherman avenue to Memorial Park cemetery. Dr. Bartholomew died suddenly Friday of heart disease. He was 51 years old and is survived by his widow, Mathilda, two daughters, Lois and Jeanette, and his mother, Mrs. Julia Bartholomew, of California.

$500,000 GRAIN ELEVATOR FIRE AT MILWAUKEE

Milwaukee, Wis., July 7.—(AP)—Fire breaking out tonight in the grain elevator of J. M. Riebs Jr. of Milwaukee has caused a probable loss of $500,000. One hundred thousand bushels of grain were reported to have been stored in the elevator, which was 100 feet high and 100 feet long. The company's malt house was in imminent danger.

SUE FOR RECOUNT ON $15,500,000 PARK BOND ISSUE

Taxpayers Charge Fraud in South Side Voting.

The passage of $15,500,000 South Park bonds is disputed in three taxpayers' suits filed in the Circuit court yesterday asking for a recount of the ballots cast on the propositions June 4.

The returns on the bonds, as tabulated after the closing of the polls, were as follows:

	For.	Against.
$7,500,000 [lake front]	47,044	36,115
$5,000,000 [parks]	45,686	37,680
$3,000,000 [Soldiers' field]	49,237	36,584

The petitioners alleged that errors in tallying and fraud in voting as well as counting were responsible for the returns approving the bonds. A recount would reverse the results, it is contended.

Ten Join as Plaintiffs.

The suits are brought by Frederick J. MacGuidwin, 6138 University avenue, and nine other taxpayers in behalf of themselves and all other taxpayers. They are represented by Attorney Joseph M. Larimer.

The improvements financed by these bonds are part of the plans for the 1933 world's fair. The largest of the three issues jeopardized by the litigation is for the construction of three islands off Grant park. These islands were projected as sites for the main exhibition buildings of the centennial.

Work Already Under Way.

The $3,000,000 issue is for the completion of the Grant park stadium. The south park commissioners have already awarded the contract for this work and construction is under way, the contractor anticipating that he will be paid from the bond issue.

The $5,000,000 issue is for miscellaneous improvements in the south park district.

Commissioner Louis J. Behan, when told of the suits, said the park board was preparing ordinances to be passed in the near future authorizing sale of the $15,500,000 bonds as required.

FIND GUN IN AUTO, ARREST TWO.

Bennie Zuckerman, 1225 South Kedzie avenue, and Alfred Raso, 1116 Polk street, were arrested yesterday by Sergt. Andrew Carroll when a .38 caliber revolver was found in their automobile.

MIAMI OFFICIAL TO QUIZ CAPONE ON UALE SLAYING

Miami, Fla., July 7.—[Special.]—Al Capone will appear before R. R. Taylor, county solicitor, Monday for questioning regarding Capone's alleged connection with the murder in Brooklyn last Sunday of Frank Uale, wealthy gangster. Taylor has issued a subpoena for the Chicago gangland chieftain.

The county solicitor will ask Capone the names of three men whom New York authorities believe left Capone's home here the Friday night preceding the shooting for New York, where they joined a fourth man, and then killed Uale.

Reprisal for the death just a year ago of Deamato, a Brooklyn lieutenant of Capone's, may have been responsible for the death of Uale, according to the police theory.

VERDICT AGAINST BETTY BORDEN IN AUTO CASE

Miss Betty Borden, debutante daughter of John Borden, millionaire sportsman, was found guilty yesterday of negligent driving. A jury before Superior Judge Harry Stuttle ordered her to pay $2,750 to Mrs. Gertrude Hakanson, 1402 Sherwood avenue, for injuries suffered when struck by Miss Borden's automobile in April of last year.

Mrs. Hakanson sued for $40,000. Her attorney said he will ask for a new trial. Counsel for Miss Borden was also dissatisfied with the verdict and said he will join in the defendant's motion, to be heard July 16.

Miss Borden was arrested on a charge of "assault with a deadly weapon" after her roadster bumped into Mrs. Hakanson at Clark and Schiller streets. The criminal case was dismissed.

WANTED!

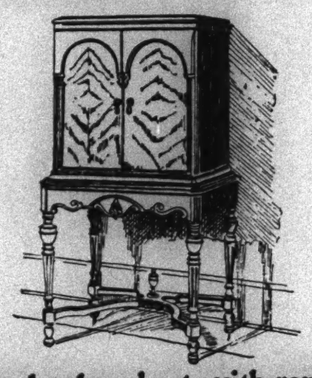
Man to deliver prepared sales talks to junior and senior salesmen and conduct sales contests—a sincere instructor, preferably with sales management and personal selling experience. Applicants should describe in detail their business history. Our organization knows of this advertisement.

Address P A 547, Tribune

MONDAY & TUESDAY SPECIALS

HAMS "Puritan" ½ or whole; lb. 23c
BACON Wilson Certified, ½ or whole, 33c
ADOLPH MARKET CO.
PHONES RANDOLPH 4077 200-208 N. STATE ST. COR. LAKE ST.
HONEY White Clover, full comb, 15c
Roquefort cheese, genuine French, pound, 39c
FREE One 6 Day Parlor Clock, perfect timekeeper, beautifully embossed; free with each case of 12 sets of our famous "6 in 1" or yellow label malt and hops, plain or hopped. This sale, 12 sets and clock $7
Our original Bohemian or D. & C. Malt and Hops, set 49c
5 gross new Crown Caps 69c
M. & R. Vermouth, $2 bottles 1.09
Pineapple Juice or Rum Punch, direct from Costa Rica, $1 bottles, 59c; or medium bot. 35c
Marcus' Kuemmel or Rose's imported lime juice, $1 bottles 49c
BUTTER Fresh churned Brookfield, one pound cartons 46c
Sunkist Oranges Sweet and juicy. Dozen 29c
Fresh baked ginger snaps, lb. 10c
Lucius Cigars, very mild; box or tin canister of 50; $2.50 value 1.98
CHOCOLATE CHIPS Peppermint, stuffed dates, cocoanut bon bons and pineapple fudge; all 85c lb. values, at 19c
Hershey bars, plain or almond, 24 in box 79c
COFFEE Delicious Old Dutch; 3 lbs. 1.09
Lakeside Queen Olives; quart jar 39c
Ask or Write for Our Vacation Bargain Bulletin. Mailed Free.
ORDERS PROMPTLY DELIVERED

Undoubtedly
THE GREATEST VALUE IN THE RADIO MARKET TODAY IS THE
Majestic
ELECTRIC RADIO



A highly developed set with remarkable selectivity, a wonderful clarity and depth of tone, and lifelike reproduction—for the surprisingly low price of

$193.00 Liberal Terms

Equipped with seven tubes and Dynamic Speaker
other styles as low as $85.00

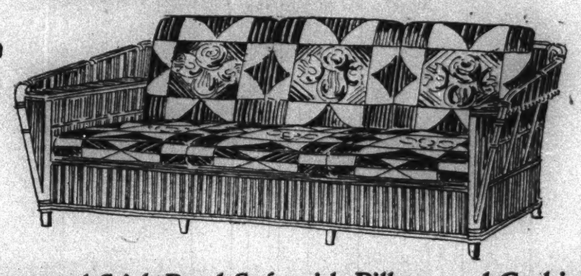
PHONE CENTRAL 3080 AND ARRANGE FOR A DEMONSTRATION

Bissell-Weisert service assures satisfactory results

Bissell-Weisert
26 South Michigan

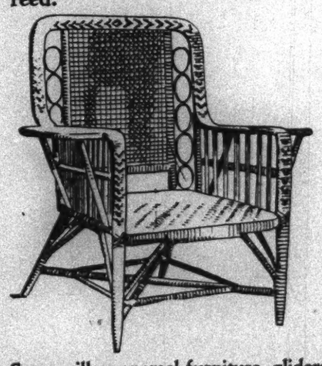
Summer Furniture Clearance

Reed, Willow and Peel Cane Reduced 25% to 50%



Decorated Stick Reed Sofa with Pillows and Cushions
$150, *Regularly* $224
Chair $76, *regularly* $114

Summer furniture has been marked for quick clearance beginning Monday morning. There is an interesting variety, floor samples only in many cases. The sofa shown is typical of quite an assortment of stick reed.



Peel Cane Chair, $7.50
Regularly $12.50
Settee $14, *regularly* $27
Rocker $8.50, *regularly* $15

There is still some quantity of this chair and others similar in the popular peel cane, and all are reduced.

Some willow enamel furniture, gliders, hammocks and sunshades are included in the clearance.

A few odd pieces at one-third of the original price

Tobey's
Michigan Avenue at Lake Street

Coupon for Special LIFE INSURANCE POLICY

Issued Exclusively to Chicago Tribune Readers

$1.00 a month, with coupon below, for a Life Insurance Policy which pays $1,000 Plus!
No Medical Examination! No Subscription Necessary!
Note: Included are Valuable Total and Permanent Disability Benefits!

This means that Full Amount of Insurance is payable to the insured, WHILE LIVING, in event of Total and Permanent Disability, as stated in Policy. Open to men, women, boys and girls in normal health, between ages of 9½ and 44½. Only one policy to a person. Issued by the Federal Life Insurance Company through special arrangement with The Chicago Tribune.

FILL IN AND MAIL. COUPON

"Special Life Insurance Department"
FEDERAL LIFE INSURANCE COMPANY,
168 No. Michigan Avenue, Chicago, Ill.

I hereby certify that I am a reader of The Chicago Tribune and wish to apply for a Special Life Insurance Policy made available by The Chicago Tribune in the Federal Life Insurance Company, in the amount of $1,000 PLUS. I enclose check or money order for $..... to pay for First Month's ☐ One Year's ☐ Premium.

Yearly Renewable Reducing Term to Age 65. Whole Life Thereafter. NOTE: The premium is $1.00 per month up to the policy anniversary nearest age 45 of the insured. Thereafter $1.50 per month. If you wish to pay for a full year, enclose $11.00.

My Name is ..... (Print name in full) (No. and use Initials)
My Address is ..... (Street) (City) (State)
Date of Birth..... (Day) (Month) (Year) My Age is.....
Beneficiary
Write here the full name of the person to whom you want insurance paid at your death.
NOTE: This Insurance will become effective if and when issued by the Federal Life Insurance Company at its Home Office in Chicago. A short-form application blank will be mailed to applicants in accordance with requirements. The Federal Life Insurance Company reserves the right to reject any application for this insurance for any cause whatsoever, and in such cases will return to the applicant the full amount of the payment sent with this coupon. This offer open only to persons between ages of 9½ and 44½. Only one of these Life Insurance Policies to a person.

COUPON FOR TRIBUNE ACCIDENT INSURANCE POLICY

For New Policy or Renewal

To secure The Tribune's $7,500.00 Travel Accident Insurance Policy, or to renew for another year one previously issued to you, cut out and fill in the application below and send it with $1.00 to Tribune Insurance Dept.

Federal Life Insurance Co., 168 No. Michigan Av., Chicago, Ill.
(As stated in the Policy, the value of all specific indemnities increases 10% each year your policy is renewed.)

FILL IN AND MAIL. COUPON

☐ NEW POLICY OR ☐ RENEWAL
Check here if you wish new policy. Check here if you wish old policy renewed.

APPLICATION for $7,500.00 TRAVEL ACCIDENT INSURANCE POLICY
Issued to Readers of The Chicago Tribune

[Fill Out This Application and Send to Tribune Insurance Dept., FEDERAL LIFE INSURANCE COMPANY, 168 North Michigan Ave., Chicago, Illinois, with Registration Fee of $1.00 in Money Order or Check, made payable to Federal Life Insurance Co.]

I hereby certify that I am a reader of The Chicago Tribune and hereby apply for $7,500.00 Policy in The Federal Life Insurance Company, issued only to readers of The Chicago Tribune. (If you wish a new Policy, ALL QUESTIONS BELOW MUST BE ANSWERED. If you wish to renew a Policy previously issued to you, indicate above and fill in name and address only.)

FULL NAME.....
ADDRESS ..... (Street) (City) (State)
PLACE OF BIRTH..... AGE.....
DATE OF BIRTH—MONTH..... DAY..... YEAR.....
ARE YOU TOTALLY BLIND OR DEAF?..... ARE YOU CRIPPLED TO THE EXTENT THAT YOU CANNOT TRAVEL SAFELY IN PUBLIC PLACES?.....

WRITE HERE NAME AND ADDRESS OF PERSON TO WHOM YOU WANT INSURANCE PAID IN CASE YOU ARE KILLED, OTHERWISE IT WILL BE PAYABLE TO YOUR ESTATE.
BENEFICIARY'S NAME.....
RELATIONSHIP .....
ADDRESS .....

No more than one of these Accident Insurance Policies will be issued to any one.

WET AL FEARED WORST IN WET EAST BY G. O. P.

Atlantic States Waver, Work Informed.

(Continued from first page.)

dence for the summer at Palo Alto, his California home, where he will be notified officially of his nomination, probably on Aug. 10, his fifty-fourth birthday. About Sept. 1 he will return to Washington for two months of intensive campaigning which will include a number of formal addresses in the east and the middle west, numerous radio speeches, and "front porch" talks to visiting delegations.

Dr. Work and the eastern leaders were the guests of Mr. Hoover at dinner tonight, after which the discussion of the eastern situation was continued, with the candidate participating.

Mr. Hoover was the guest of honor today at a luncheon given by J. D. Barnum, editor of the Syracuse (N. Y.) Post-Standard and president of the New York Publishers' association, to 25 New York newspaper owners at the Carlton hotel. After the luncheon Mr. Hoover answered questions confidentially regarding his views on public questions.

Predicting that the Hoover-Curtis ticket will sweep the country, including the corn belt, Mr. Good departed for Chicago at 3 p. m. He said he will obtain headquarters and begin campaign operations within the next week.

Mr. Good's forecast of victory was made in the department of commerce building at the conclusion of a long conference with Mr. Hoover on conditions in the midwest. The protective tariff and farm relief were named by Mr. Good as the issues which will be of outstanding importance in the central west during the campaign.

Leaders to Meet Here.

A meeting of national committeemen from all the states west of the Pennsylvania border will be held at Chicago soon to lay plans for the campaign and set up the Republican organization.

Announcement that Mr. Good would be the western manager came from the office of Chairman Work following a series of conferences between Mr. Work and the nominee. From Republicans close to Mr. Hoover it was learned that he had virtually drafted the Chicago man for the place.

It was also apparent that Mr. Good has won the terms for which he has been fighting since the western post was offered him two weeks ago. At that time Mr. Good insisted that he must have a comparatively free hand to manage the western campaign as he pleased. It is understood that Chairman Work did not take very kindly to the stipulations of Mr. Good, but the announcement today that the Chicago lawyer had accepted the post was taken to mean that all differences had been adjusted.

Mr. Good was jubilant and smiling when he emerged from the Hoover private offices after his prolonged conference.

"It certainly looks like a Republican victory," he told the newspapermen. "We are going to get to work in the west right away. We will carry the whole western country. There is very little question but that every state will be found in the Republican ranks."

"What issues will be stressed?"

"The protective tariff will be one of the big issues. The farmers know the principle of protection must be applied to their farms and they want it applied by the party that believes in it. They will not trust the Democrats to administer a tariff they do not believe in.

"Aligned with the protective tariff must be legislation that will help the farmer."

Youth Steals an Airplane and Crashes Into a Cell

Indianapolis, Ind., July 7.—[Special.]—Neveldo Moreano, a bronzed youth, who refused to divulge details of his past life, was arrested on the street here this afternoon for the theft of an airplane at Muncie. After stealing the ship he crashed in the takeoff and then fled.

HOOVER RESIGNS, BUT PRESIDENT MAY KEEP HIM ON

Will Visit Chief and Decide Course.

Superior, Wis., July 7.—[Special.]—Whether Secretary Hoover will continue as a member of the Coolidge cabinet while running at the same time for the presidency, or whether Mr. Coolidge will soon accept the secretary's resignation, received in the mail today, formed the basis of speculation here this afternoon.

In the absence of definite statements from the summer White House there prevailed an impression that the matter would not be decided until a personal conference was held between the President and Mr. Hoover within the next ten days.

In the same mail in which his formal resignation was dispatched, Mr. Hoover, in an informal letter, expressed his desire to call at Cedar Island lodge. Mr. Coolidge immediately sent a cordial telegram inviting the secretary, and Mrs. Hoover also, to visit Brule.

To Quit, or Not to Quit?

Some of the Hoover campaign directors, it was ascertained, are anxious for the Republican candidate to continue in office, in order that he may be presented to the country as a man intent on carrying on the governmental task assigned him instead of dropping it to devote all his time to politics. On the other hand, there are those who fear this course might turn out to be a boomerang; that Democrats would at once accuse Mr. Hoover of trying to capitalize his connection with the administration and with fearing to cut the ropes and sail his own ship.

It is known that the resignation is not effective until accepted at the pleasure of Mr. Coolidge. Only a short time ago it was authoritatively learned that he anticipated relieving the secretary of his post, so Mr. Hoover could go into the campaign unhampered by official duties.

Now, however, there are some doubts that Mr. Hoover will step out at once.

It is believed here that Mr. Hoover will be quite willing to leave the decision entirely to Mr. Coolidge, but that he will present the whole case to the executive when he visits Cedar Island Lodge. It is also conceded that when Mr. Hoover comes, Mr. Coolidge will be given for the first time a complete picture of the Republican campaign strategy, and that the President then will be able to decide what position he can take.

Possibility that Mr. Coolidge might wish to have a successor ready to step into Mr. Hoover's shoes, before accepting the resignation, also entered the situation this afternoon.

Coolidges Take Drive.

Mr. Coolidge drove with Mrs. Coolidge and their son John this morning to a point near Solon Springs, where the waters divide on one side into the Mississippi river, on the other into the great lakes.

Heavy rains last night had swollen the Brule too much for the President to fish this morning, but this afternoon the stream had subsided, and he had a chance to engage in his favorite sport.

HELD ON GIRL'S CHARGE.

Walter Mikalanski, 41, of 1518 South 49th avenue, Cicero, was held to the grand jury yesterday by Police Magistrate Sandusky on a charge of attempting to attack a 15 year old girl.

CHURCH DRYS ABANDON IDEA OF THIRD PARTY

Asheville, N. C., July 7.—(AP)—Preservation of the ideals and unity of southern Democracy and not the creation of a third party, will be the aim of the conference of dry Democrats to be held in Asheville July 18 and 19, an official statement issued here today by Bishop James Cannon Jr., of the Methodist Episcopal church, south, and Dr. Arthur J. Barton of Atlanta, a Baptist, said. The two men were here making preparations for the meeting.

"The goal fixed will be reached by election of dry Democratic senatorial, congressional, and state nominees and by the defeat of the wet Tammany candidate for President, Alfred E. Smith," the statement said. "No third party move is contemplated, nor are southern Democrats to be asked to become Republicans."

The conference will be one of "invited persons," the statement said, in order to obtain "greater freedom and efficiency in laying plans." A mass meeting will be held on the evening of July 18.

MARRIED 57 YEARS TODAY.

Mr. and Mrs. I. Haas will celebrate their 57th wedding anniversary today at the home of their son at 2417 East 76th street.

GREENE'S

230-234 SOUTH MICHIGAN AVE.
Near Jackson Blvd.

JULY CLEARANCE SALE

Think of what savings you ladies effect during this sale! Your choice of hundreds of Michigan Avenue garments at terrific Reductions!

Early selections are decidedly to your advantage!



COATS

13.75

Formerly Sold to $35

Coats of every description—plain models, luxuriously fur trimmed styles, sports coats—Broadcloths, Kashas, Velvets, Satins, and Silks. All silk or satin lined.

Other COAT Values

$10 Formerly to $25

24.75 Formerly to $39.50

A wide selection at every price—all sizes.

COATS Odds and Ends. Slightly soiled display models. Vals. to $35. $5

FROCKS

8.75

Formerly Sold to $16.75

Frocks and Gowns of Chiffon, Printed Crepe, Silk Crepe, Georgette, and Satins. Creations for every occasion—all the refreshingly new colors.

Other Gowns and Frocks

13.75 Formerly to $24.75

19.75 Formerly to $39.75

Frocks Models slightly soiled from display. Odds and ends. Values to $35. $5



YOUR CHOICE OF OVER 125

SUITS

TAILLEURS AND ENSEMBLES

$10 Formerly to $19.75

Our Clearance Sale offers you your choice of over 2,500 of the highest type Michigan Avenue Coats, Suits, Dresses and Furs.

$15 Formerly to $35

The new smartly tailored models. Single and double breasted. Created of Tweed, Navy Twill, Oxfords and Navy Pencil Stripes—all of them silk and satin lined.

Choice of 69 Exquisite

FUR Coats

$100

Values to $225

We want to stimulate early fur selections—therefore these exceptional values. Northern Seals, Ponies, Lambskins, Squirrelettes, Caraculs and Mendoza Beavers. Beautifully lined and trimmed with contrasting furs.





Richardson's

125 So. Wabash—*Just North of Adams*

Remodeling Sale

Pronounced Savings on these and many more items—

Many Pieces 1/3 Former Price

During the Remodeling and Decorating of our store we have made drastic reductions without regard to cost in order to secure our usual volume of business under the handicapped conditions. In 53 years we have never offered to the public better values than now.

Imported Chair

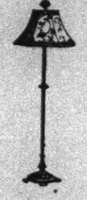


$18

Regularly $49

Solid Walnut frame, hand carved. Cane seat, and back that is very comfortable. Other styles are on display.

Floor Lamp



$14.75

Beautiful stretched silk shade, embroidered with flower patterns. Unusually attractive base. Hundreds of others to choose from.

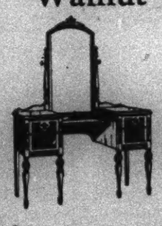
Coxwell Chair



$23.50

A special bargain for those that need an extra chair. Will give excellent service. Tapestry cover.

Walnut Vanity



$29.50

Regularly $56.00.

We have a number of very attractive vanities, chests and dressers greatly reduced in price.

China Cabinet



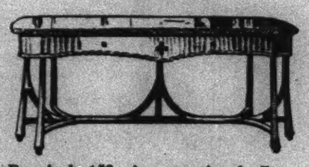
$59

Regularly $125

Well made from the finest Walnut by expert craftsmen. Sold on our Budget Plan.

Fiber Reed Table

$19.50



Regularly $52. An exceptional offer in a very useful table for sun room, porch or lawn. Many other styles to select from.

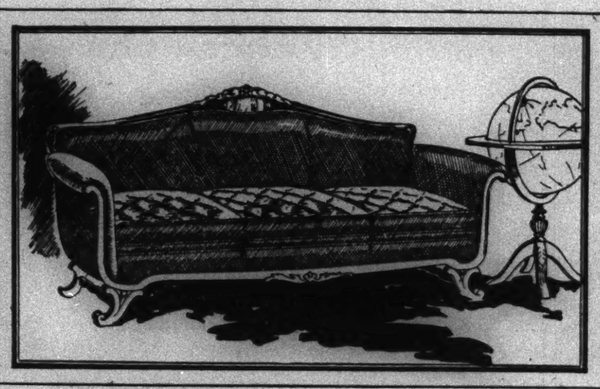


Seamless Wool Wilton Rugs

9x12 ft., $69.50 *Sale Price*

Regularly priced to $99. These new rugs are beautiful and very serviceable. Patterns that have been chosen from the finest Orientals and reproduced in their original color. The seamless feature is an improvement. May be purchased on our Budget Plan.

8¼x10½ ft., $67.50



Solid Mahogany Davenport

$89

Regularly $198. The frame is gracefully shaped for both style and comfort, and is beautifully hand carved out of Solid Mahogany. High Grade Mohair covers the front back, outside back and ends. Reverse cushions are in attractive Linen Frieze. Limited quantity. May be purchased on our Budget Plan. Many other equally good values are to be found on our second floor, comprising all the latest styles and high grade coverings.

Oriental Rugs

	Reg. Price	Sale Price
3x5 Ft. Anatolians	$ 20.00	$15.00
2x4 Ft. Chinese	22.50	17.50
3x5 Ft. Chinese	40.00	30.00
3x9 Ft. Herez Runners	50.00	39.50
3.6x5 Ft. Saruks	130.00	105.00
9 x 12 ft. Ghiordes	125.00	105.00
4.6x6.6 Ft. Saruks	135.00	115.00
9x12 Ft. Chinese	345.00	250.00
10.6x13.4 Ft. Saruk	1250.00	895.00

Anatolian Rugs

9x12 ft., $185 *Reg. $225*

Oriental Rugs lend an atmosphere of individuality and subtle refinement to your home. These rugs are firmly woven and will give excellent wear. They may be purchased on our Budget Plan.

8x10 ft., $157

Domestic Rugs

	Reg. Price	Sale Price
27x54 In. Worsted Wiltons	$15.50	$11.75
36x63 In. Worsted Wiltons	23.50	17.75
6x9 Ft. Best Axminsters	32.50	27.50
9x12 Ft. Best Axminsters	58.00	39.00
9x12 Ft. Wool Wiltons	67.50	49.00
6x9 Ft. Worsted Wiltons	74.00	52.50
9x12 Ft. Worsted Wiltons	110.00	74.00
9x12 Ft. Hartford Saxony	140.00	89.00
9x12 Ft. Worsted Wiltons	130.00	89.00

Famous for Over 35 Years
Richardson's Carpets

Velvet Carpets

27 In. Wide $1.95 *Yd.*

A special purchase now enables us to offer this high grade carpet at a remarkably low price. In Raisin color only—this is the most popular shade being used today.

Seamless Rugs, Plain Colors

Reduced 30%

Sizes from 2.6x9 ft. to 12x21 ft.

Armstrong's Inlaid Linoleum

sq. yd. $1.40

Ask for Estimates

Telephone State 8860, *Local 41,* for representative to call with samples, furnish estimates and take measurements. No obligation.

Three Ways of Buying Furnishings at Richardson's

1. For cash at time of your purchase.
2. On a Charge Account: Payment in 1 to 3 months.
3. On Our Budget Plan: Monthly payments up to 1 year.

The Budget Plan of selling enables you to buy the better qualities that cost less per year of use, and pay for them out of monthly income rather than savings or capital.

through the wonderful PANAMA CANAL

Engineering marvel of the world

en route to CALIFORNIA via HAVANA



No trip of similar length holds the thrills and the striking grandeur of the transit of Panama through the Canal. Here, man has created the engineering wonder of the world and framed it in scenes of rare beauty and charm. A delightfully equable climate prevails, varying only 2 degrees between winter and summer averages.

A call at Havana en route offers another interesting diversion on the famous Roo-sevelt Route.

Magnificent new S. S. *California*, the largest steamer ever built under the American flag and the popular S. S. *Manchuria* and S. S. *Mongolia*.

REDUCED SUMMER RATES

ROUND TRIP, One Way Water—One Way Rail. From home town back to home town. Steamer either way. Choice of rail routes across Continent. $350 1st Class, $225 Tourist Class.

One Way—$250 1st Class, $125 Tourist

Panama Pacific Line

INTERNATIONAL MERCANTILE MARINE COMPANY

Passengers' Passport Office, 180 No. Michigan Ave., Chicago, or any authorized steamship or railroad agents.

PARTIES TO CAMPAIGN HEAT OF S

G.O.P. to Open ters Here

BY ARTHUR

The campaign in taken yesterday of get early start. Republic crats are tossing on the old dictum: "You is a straw hat." Ann James W. Good has western manager of r was followed by wor headquarters will be op haps within a week.

The Republican stat mittee is to meet to its activities for the s it looks as if the dog a season of shirtsleev Democrats are already Floyd E. Thompson nominee for governor, ferd yesterday addres nation meeting embrac ties.

See Runaway C

Democratic leaders there are signs at pr away campaign. In sections, they report, ping to it of their advance of the organi state headquarters said daily reports are com in which Republicans Al Smith clubs.

Fishermen returnin conain northern lakes that the populace is ing it up on politics. vir, Democratic leade in the muskie and bas was great talk of Al in the upper peninsula.

Some of the Republi ver is showing streng the towns of the Michi from Ironwood to Ish gaunee, where old tim the soup kitchens and the last a Cleveland Others said Smith, too, in these regions on t sus.

All Eyes on Fa

Both parties have th farmer and his trem thought. The meeting conference which was held in Des Moines toni postponed for a week was announced. The the illness of William B bia, Mo., its chairman is accounted the most litical item since the K Houston conventions. W. Brookhart's champ ver, and his onslaught the leaders of the corn

Also, the national con Prohibition party, whic day morning at the La eliciting attention this major party politician Colvin, its national chai be the keynoter, said possible courses of act cussed by the Prohibi are:

1. Indorse Hoover lining up the dry party
2. Nominate a south crat, with an idea of c of the southern stat against Smith.
3. Nominate a memb bition party. Since has always put up its

See Wet and D

Democratic commen from Washington tha Work, Republican nati in his instruction to has told them prohibit a major issue in the c injected by the Demo the wet and dry ques kept out. Party wor that the voters will b cide what they regard issues. "The wet an is the thing everyb about," they said.

Taking time by the say, Howard W. Elm

PARTIES TO START CAMPAIGNING IN HEAT OF SUMMER

G.O.P. to Open Headquarters Here Soon.

BY ARTHUR EVANS.

The campaign in the west gave taken yesterday of getting away to an early start. Republicans and Democrats are tossing on the scrap heap the old dictum: "You can't do politics in a straw hat." Announcement that James W. Good has been appointed western manager of the Republicans was followed by word that Chicago headquarters will be opened soon, perhaps within a week.

The Republican state central committee is to meet tomorrow to plan its activities for the state ticket, and it looks as if the dog days will see a season of shirtsleeve politics. The Democrats are already at it. Justice Floyd E. Thompson, Democratic nominee for governor, was at Rockford yesterday addressing an organization meeting embracing seven counties.

See Runaway Campaign.

Democratic leaders, in fact, say there are signs at present of a runaway campaign. In some corn belt sections, they report, voters are hopping to it of their own accord in advance of the organization activities. State headquarters said yesterday that daily reports are coming in of towns in which Republicans have organized Al Smith clubs.

Fishermen returning from the Wisconsin northern lakes brought reports that the populace is already whooping it up on politics. James C. Denvir, Democratic leader, declared that in the muskie and bass regions there was great talk of Al Smith, likewise in the upper peninsula of Michigan.

Some of the Republicans said Hoover is showing strength in some of the towns of the Michigan iron ranges from Ironwood to Ishpeming and Negaunee, where old timers still talk of the soup kitchens and bread lines of the last Cleveland administration. Others said Smith, too, is going strong in these regions on the Volstead issue.

All Eyes on Farmers.

Both parties have their eyes on the farmer and his trend of political thought. The meeting of the corn belt conference which was to have been held in Des Moines tomorrow has been postponed for a week to July 16, it was announced. The delay is due to the illness of William Hirth of Columbia, Mo., its chairman. In Iowa, what is accounted the most significant political item since the Kansas City and Houston conventions, is Senator Smith W. Brookhart's championship of Hoover, and his onslaught upon some of the leaders of the corn belt revolt.

Also, the national convention of the Prohibition party, which opens Tuesday morning at the La Salle hotel, is eliciting attention this time from the major party politicians. Dr. Leigh Colvin, its national chairman, who will be the keynoter, said yesterday three possible courses of action will be discussed by the Prohibitionists. They are:

1. Indorse Hoover with a view of lining up the dry party against Smith.
2. Nominate a southern dry Democrat, with an idea of cutting into some of the southern states, if possible, against Smith.
3. Nominate a member of the Prohibition party. Since 1872 the party has always put up its own ticket.

See Wet and Dry Issue.

Democratic comment on the word from Washington that Dr. Hubert Work, Republican national chairman, in his instruction to party workers has told them prohibition will not be a major issue in the campaign unless injected by the Democrats, was that the wet and dry question cannot be kept out. Party workers remarked that the voters will be likely to decide what they regard the paramount issues. "The wet and dry question is the thing everybody is talking about," they said.

Taking time by the forelock, so to say, Howard W. Elmore, Republican candidate for sanitary district trustee, burst out yesterday with an argument on the Republican protective tariff and its benefits, following Dr. Work's announcement that this will be the leading issue. His statement follows the line of thought the Illinois leaders have been talking of as the best campaign ammunition."

"No city in the United States contains so many homes owned by the people who live in them than does Chicago," said Elmore, "but they were not bought under a Democratic free trade system."

Ownership in City and U. S.

"Of the 10,866,960 owned homes in the United States in 1920, there were 658,260 in Illinois and 165,866 in Chicago. Since then there has been a tremendous increase locally. One in every 65 homes owned by the occupants in the United States is a Chicago home. One out of every sixteen in the United States is an Illinois home.

"I know how they were bought and where the pay envelopes came from that bought them, for I have sold thousands of them myself. I know that most of the incomes which made Chicago the greatest home-owning city in the country came from industries and commercial enterprises that could not exist, could not afford to fill pay envelopes if they did not have the protection the Republican party gives them.

"Let any wage earner, any shopkeeper, any salaried worker, any banker in Chicago explain to me under what Democratic administration they earned more money than under Republican rule at Washington."

Democrats Find an Answer.

Democrats say they have the answer to Dr. Work's "protect the pay roll" issue, in the industrial state of New York itself where Al Smith has shown his strength. They say the tariff has passed out as a real political issue, and that in fact the Houston platform openly espouses the old "Iowa Idea" of a quarter century ago of tariff rates to cover the difference between production at home and abroad.

At Evanston, the W. C. T. U. yesterday announced that all of its state organizations will be urged to support Hoover, to defeat Smith, and to elect dry members of congress and state legislatures, regardless of party.

"The W. C. T. U.," it said, "will promote a campaign to mobilize the dry vote in support of dry candidates."

"We urge the support of Herbert Hoover, who, in his reply to Senator Borah, said: 'I do not favor the repeal of the eighteenth amendment. I stand, of course, for the efficient, vigorous, and sincere enforcement of the laws thereunder.'

"We urge the defeat of Alfred E. Smith, who, in his telegram of acceptance, said: 'It is well known that I believe there should be fundamental changes in the present provisions for national prohibition.'"

The Farmer-Labor group will hold a convention here Tuesday, called by Charles Shirley of Chicago, chairman of its northwest committee. The Jefferson-Lincoln league is to meet here tomorrow. Its president, James A. Edgerton of Washington, says its purpose is "enforcement of prohibition."

POLICE "ADOPT" LOST GIRL



Policeman Gustave J. Noe of the Des Plaines street station with girl found crying in park. The police cared for the child until they found her parents. (TRIBUNE Photo.)

Likes the Sergeant

Sergt. Thomas Lee was standing in the Des Plaines street station yesterday when Sergt. Kenneth Ebey came in with a 3 year old lost girl, whom he had picked up at Monroe and Laflin streets. The child was barefooted and dirty, but so soon as she saw Sergt. Lee she ran to him.

Sergt. Lee took her in his arms and she stopped crying. He took her into the squad room and performed ablutions, just as he'd often done it for one of his own nine children. And she chortled.

Then, "Well," said the sergeant, "guess I'll be going," and he put the little girl down on a bench to await the inevitable arrival of her parents. The child screamed and demanded Sergt. Lee pick her up again. He did and tried a dozen times afterward to put her down, but she would not have it.

Early this morning she was identified by her parents as Dorothy Erb, 1121 West Adams street, and taken home.

LA FOLLETTE RAPS PLATFORM; HAS NO HOOVER BOOST

Progressives Can't Fall in Line, He Says.

Madison, Wis., July 7.—[Special.]—There were no words of approval for Herbert Hoover, Republican candidate for President, in a signed statement issued by Senator Robert M. La Follette Jr. here today. Instead, there was sharp criticism of the Kansas City platform.

"The reactionary platform adopted in Kansas City cannot arouse the enthusiasm of Progressives," declared Mr. La Follette. He added Mr. Hoover will have an opportunity to qualify or expand the platform, when he makes formal acceptance. He did not mention Al Smith or the Democratic party.

"The great opportunity for Progressives in this campaign," he stated, "presents itself in the fight to nominate and elect Progressives to the house and senate, and for state offices and the state legislatures."

Raps Zimmerman Régime.

The state administration of Gov. Fred R. Zimmerman is condemned. He said:

"Two years ago the reactionaries of the state nominated and elected the present governor of Wisconsin. He has served them faithfully."

"The Republican national convention was a cut and dried affair," says Mr. La Follette. "From the moment Vare of Pennsylvania, recently denied a seat in the United States senate, because of corrupt and excessive campaign expenditures, announced the Pennsylvania delegation would support Herbert Hoover, his nomination was a foregone conclusion. The platform adopted is a frank indorsement of the reactionary Coolidge policies.

"The Republican platform fails to meet the issue of injunctions in labor disputes which threaten the very existence of labor organizations. The convention was controlled by the great bankers and industrialists of the east. They wrote the platform."

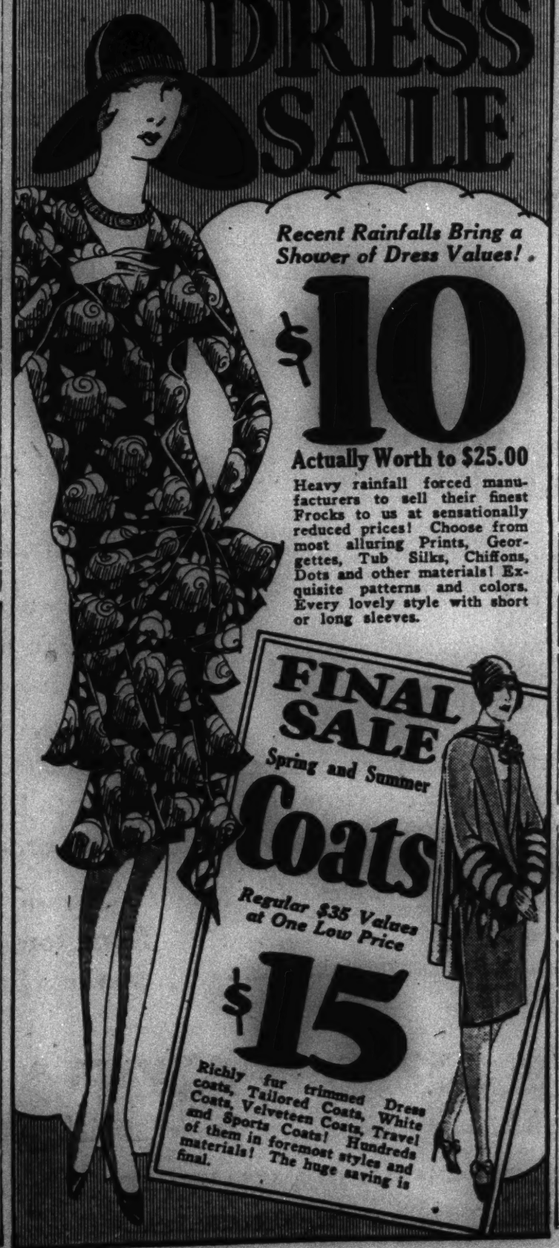
"Mellonizing State" Beck Says.

Westby, Wis., July 7.—[Special.]—Joseph D. Beck, Progressive Republican candidate for governor, opened his campaign at an organization meeting of Progressives here today, with the charge that the income tax law, passed by the last legislature, was a deliberate attempt to "lift the burdens off the rich and place them upon the backs of the poor."

"If the stalwarts can put over that kind of a program by controlling the executive and one branch of the legislature, what will they do when they control the entire state government?" asked Mr. Beck. "This tax law is the first successful attempt toward Mellonizing Wisconsin."

D·S·KOMISS & Co
301 So. State St.

A Record-Breaking DRESS SALE



Recent Rainfalls Bring a Shower of Dress Values!

$10

Actually Worth to $25.00

Heavy rainfall forced manufacturers to sell their finest Frocks to us at sensationally reduced prices! Choose from most alluring Prints, Georgettes, Tub Silks, Chiffons, Dots and other materials! Exquisite patterns and colors. Every lovely style with short or long sleeves.

FINAL SALE
Spring and Summer
Coats
Regular $35 Values at One Low Price
$15

Richly fur trimmed Dress coats, Tailored Coats, White Coats, Velveteen Coats, Travel and Sports Coats! Hundreds of them in foremost styles and materials! The huge saving is final.



Have Your Eyes EXAMINED!

Headaches, nervousness and furrowed brow are only part of the price you pay for sight neglect. Let a Schulte optometrist examine your eyes without charge and advise you whether glasses are needed, or if a change is necessary in those you wear. Right glasses will improve both your health and appearance.

20 distinctive styles at from $5 to $30 plus the world's finest optical service within reach of all

Schulte
"Glasses that Grace the Face"

*17 W. MADISON
*159 SOUTH STATE
*134 NORTH STATE
118 S. DEARBORN
*OPEN till 9 P. M.

Freshman All-Electric Combination



$175
Complete—Nothing Else to Buy

Who Ever Saw Value Like It!

Radio with Built-in POWER Speaker, plus New Type Phonograph with Radio Amplification . . . Neither, SINGLY, can be had for so little as $175—the price at which we offer BOTH.

AGAIN from Lyon & Healy and Freshman, comes the radio news of the day. Here's evidence enough that we have it!

Opening gun in a Lyon & Healy-Freshman move to place the most talked of all-electric radio-phonograph combination in a record number of Chicago homes, at an unheard of low price—$175!

In the nick of time to get the Tunney-Heeney fight; to hear Governor Smith and candidate Hoover launch a sizzling campaign. At the height of the baseball season, with the World's Series ahead. In time for summer's most entertaining broadcast features. Who wouldn't want a radio at such a time!

Here is exactly what you get for this seemingly impossible low price—

You get the famous all-electric Freshman Equaphase which, with ordinary built-in speaker, is alone more than $175. This one has a built-in *power speaker.*

Then the all-electric new type phonograph, *with radio amplification;* playing records through the power speaker with volume, naturalness and superb quality similar to that which characterizes the latest instruments put out by the largest phonograph companies at hundreds of dollars more.

Both these super entertainers are contained in this one compact, beautifully designed and finished cabinet. The radio to get all that's going on; the new type reproducing instrument to provide sparkling diversion when the static is bad, or you wish to choose your own program.

When has there been an offering like it! $175, no extras to buy, all ready to go.

You might well hesitate to credit such value, and discount the quality, were not Lyon & Healy behind it. A sale at Lyon & Healy's IS a sale!

Your Old Radio can pay part—Balance in Small Monthly Sums

Lyon & Healy

At Our Branch Stores:
Evanston - - 615 Davis Street
Uptown - 4646 Sheridan Road
South Side - 870 East 63rd Street

Loop: Wabash at Jackson
No Charge for Tube Testing. Condition of your old tubes determined while you wait.

HOOVER AND AL EVEN IN POLL ON NORTH SIDE

Chicago Pre-Campaign Straw Vote Begun.

(Continued from first page.)

own forecasting, another view of the straws, by comparison, may be obtained by glancing over the 1923 mayoralty results. Arthur C. Lueder, Republican candidate, won on the north side, but William E. Dever, Democrat, was elected mayor by 105,000 plurality. That illustration shows that it is possible for a Democrat to win in Chicago without the north division in his pocket.

As a general rule the Democrat who wins the north side wins in Chicago. County Judge Jarecki, Democrat, carried Chicago by 57,826 in his reelection in 1926. He won the north side by only 2,610. The late Patrick J Carr, another Democrat, was elected sheriff that year with a Chicago plurality of 115,124. He, too, carried the north side by a margin of 18,575 votes. Still another Democraf, Robert M. Sweitzer, was reelected county clerk in that same year with a plurality in Chicago of 51,934. He carried the north side by 2,828 votes.

Democracy Victory Twice.

All of these above figures relate to local elections, or to contests where a local issue was a dominating factor. It has been so long since a Democratic candidate for the presidency carried the north side, or came close to accomplishing that feat, that it is hazardous to present figures because of the change in the ward boundaries. A Democratic presidential candidate has carried Chicago twice in the last 44 years. That candidate was Grover Cleveland. He failed to gain Chicago's support in his first election to the presidency; but Chicago gave him the advantage in both 1888, when he was defeated and in 1892 when he was elected the second time.

No Democratic presidential contender has received a plurality of Chicago's vote since 1892. Woodrow Wilson was second in 1912 when both Taft and Roosevelt were in the field. The Bull Moose candidate was the high man that year. Although Wilson was reelected in 1916, he was unable to beat out Hughes in Chicago.

Hughes carried the north side by 18,000 and the city by nearly 27,000. Harding in 1920 carried the north side over Cox by a ratio of nearly 4 to 1. In this same area Coolidge won over Davis by more than 4 to 1.

Perhaps later straws will give a different trend to THE TRIBUNE poll on the north side.

Bride Wears Gown Century Old



Frances McKee, daughter of Mrs. Frederick H. Brooke of Washington, who was married yesterday to Charles Parker Stone, also of Washington, at Nonquitt, Mass., in bridal gown a century old. It was worn by her grandmother when married and has been on display in the Smithsonian institution, from where it was taken for Miss McKee to wear.
[Harris & Ewing Photo.]

KILLS FARMER, IS SLAIN BY HIS VICTIM'S BROTHER

Urbana, O., July 7.—[U. P.]—A few hours after he had shot and killed M. H. Keeran, farmer, near here, Fava Oiler, 37, was surrounded in a nearby field and shot fatally by a brother of Keeran. The first shooting occurred at the Keeran farm while Keeran was harnessing his horses. His wife stood with him when Oiler, a boarder, approached with a revolver and said: "Now I have you both." Mrs. Keeran fled and Oiler shot her husband through the heart. Oiler was said to have been treated for a mental ailment.

Wed in Chapel

New Bedford, Mass., July 7.—(AP)—Munasca, the Nonquitt summer home of Mr. and Mrs. Frederick R. Brooke, Washington, D. C., and the grounds about St. Aidan's chapel, on the estate of Alanson B. Houghton, United States ambassador to the court of St. James, South Dartmouth, were thronged today for the wedding of Mrs. Brooke's daughter, Miss Frances Dunn McKee, and Charles Parker Stone, Washington, which took place in the chapel. Diplomatic and official Washington, New York and Newport society were represented among the guests.

WOMEN RUSHING ORGANIZATION TO PUT HOOVER OVER

Washington, July 7.—(AP)—Full cooperation with the men, on a fifty-fifty basis, is the keynote of the Republican women's campaign for Hoover, now being organized here.

Half the national committee, which will operate as a campaign committee, are women, and of the 32 rooms already filled with national visitors, an even 16 are allotted to women.

There, under the generalship of Mrs. Alvin T. Hert, national vice chairman, assisted by relays of national committeewomen throughout the summer, Republican women are planning to make good their Kansas City predictions that "if you nominate Hoover the women of the country will elect him."

Although workers already here say that women's Hoover clubs "have sprung up like mushrooms in every state," a movement for joint action with the men is now underway everywhere."

FIRES TOY CANNON; FINED.

Max Zemaw, 30, of 5024 Woodlawn avenue, was sent to the Bridewell to work out a $200 fine yesterday for firing a toy cannon within the city limits on July 4.

CALLES CONFERS WITH MORROW, BACK FROM U. S.

MEXICO CITY, July 7.—(AP)—President Calles and United States Ambassador Dwight W. Morrow conferred privately for more than an hour today at their first meeting since the ambassador's return from his vacation in the United States.

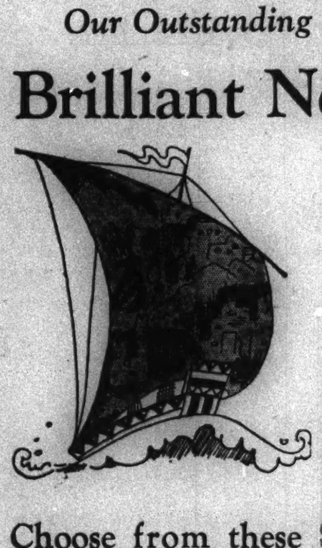
Nothing was disclosed as to what transpired at the conference, but it was clear that the close personal and official relations established between the two continue.

at Mandel's

Famous for Silks

Our Outstanding Silk Success of the Season

Brilliant New Silk Success



3000 Yards in a Super-Event

Savings of 18 to 40% **$2 yard**

TRADE-MARKED Silks, known everywhere for quality! Silks from Master Manufacturers, all new, all desirable, and all assembled especially for this event. Printed Silks and Plain Silks. In fact, silks for every need—so beautiful they will inspire ways to use them. All at one price—$2 a yard.

Choose from these Silks in a great Pattern array!

Printed Indestructible Voiles
Satin Crepes — *Transparent Crepe*
Printed Radiums — *Pebbly Canton Crepe*
Printed Khaki Kool — *Washable Flat Crepe*
Washable Striped Crepes — *All-Silk Faille Crepe*
Vivid colors, dark tones, pastels



Silks, Second Floor, Mandel's

Hotel La Salle

Serves the World's Most Marvelous
FIXED PRICE DINNER
At $1.50 Per Person
EVERY SUNDAY
From 12 Noon to 9 P. M. in the
DUTCH ROOM
LOUIS XVI. ROOM
BLUE FOUNTAIN ROOM
Musical Entertainment by
"DOC" DAVIS AND HIS ORCHESTRA
HAZEL SIMMS AND EVELYN LEVIN

Menu for Today, July 8, 1928

CHOICE OF
Supreme of Honey Dew Melon, Pineapple, Fresh Cherries, Cantaloupe, Blackberries and Red Raspberries
Fresh Shrimp Cocktail, Louisianaise
Little Neck Clams on Half Shell — *Canape Caviar a la Russe*

CHOICE OF
Chicken Consomme, Juanita — *Cream of Cauliflower, Dubarry*

Michigan Celery en Branche — *Jumbo Queen Olives*
Garden Radishes — *Sweet Mixed Pickles*

CHOICE OF
Whole Baby Lobster Broiled Hotelier, Celeriat
Colorado Mountain Trout Saute Meuniere, Doria
Grilled Jumbo Whitefish Commodore, Salad, Moderne
Omelet with Sliced Fresh Apricots Glace
Half Milkfed Chicken Fried, Creamed Mushrooms
Noodles Tyrolienne
Rack of Spring Lamb en Casserole Boulangere, New Lima Beans
Sirloin Steak Minute Saute with Fresh Mushrooms, French Peas
Fried Premium Ham Steak Othello, New Corn Saute Judic
Roast Prime Ribs of Beef au Jus, Stuffed Kohlrabi Lorraine
Roast Stuffed Rhode Island Turkey, Cranberry Sauce

French Fried, Lorette, Saratoga, New Potatoes in Cream or Candied Sweet Potatoes

Romaine and Orange Salad or Heart of Lettuce and Tomato Salad—French or Thousand Island Dressing

CHOICE OF
Apple or Fresh Blackberry Pie
Old-fashioned Strawberry Shortcake
Chocolate Eclair — *Fresh Peach Parfait* — *Charlotte Russe*
Bombe Villeneuve — *Chocolate Ice Float* — *Raspberry Water Ice*
Caramel, Banana or Pistachio Ice Cream

Roquefort, Swiss Gruyere or English Stilton Cheese
Toasted Wafers or Bent's Water Crackers

Coffee, Tea, Milk, Chocolate, Iced Tea or Coffee
La Salle Cooler

If you like cheerful music and the finest food that money can buy, come to

Hotel La Salle

La Salle at Madison Street CHICAGO

Now for a REAL ORANGE DRINK
Nedick's is HERE!

BRIGHT and early tomorrow morning Nedick's Thirst-Stations will open at prominent locations in the Loop district. Then Chicagoans will be able to get the famous orange drink which has already achieved such an outstanding success in New York, Philadelphia, Washington, Baltimore and Atlantic City.

A demonstration plant at the corner of Randolph and Clark Streets will enable Chicagoans to see just what they are getting when they exchange their dimes for tall glasses of Nedick's famous orange drink.

Drop in and see Nedick's made. You will see pure orange juice extracted from tree-ripened fruit right before your eyes.



DEMONSTRATION PLANT AND THIRST-STATION
Randolph, corner of Clark Street

Other Thirst-Stations at
111 NORTH CLARK ST. (opp. City Hall) — 101 VAN BUREN ST. (at Clark St.)
6 VAN BUREN ST. (near State St.) — 177 WEST MADISON ST.
AND MORE TO COME

Try a sparkling glass of this delicious drink, chilled to just the right temperature for thirsty throats. The drink you'll buy at the demonstration plant is the identical drink you can buy at *any* Nedick's Thirst-Station. Nedick's is always uniform and always fresh—because it is made *daily*.

No wonder Nedick's is so popular with everyone who appreciates purity and cleanliness. No wonder Nedick, with 150 Thirst-Stations, is the world's largest buyer of oranges (25,000,000 a year). No wonder Chicago is going to like healthful, refreshing Nedick's—a real orange drink.

Please remember, you can buy Nedick's from tomorrow on—at the Nedick's Thirst-Stations listed to the left.

NEDICK'S THIRST STATIONS

150 LOCATIONS IN NEW YORK, PHILADELPHIA, BALTIMORE, WASHINGTON, ATLANTIC CITY AND CHICAGO

CLIMAX TO CITY'S TRANSIT FIGHT IS DUE ON TUESDAY

Aldermen to Weigh Various Issues at Meeting.

Three or four separate phases of Chicago's complicated transit troubles are expected to come to a head at a special meeting of the city council's committee on local transportation called by Chairman Joseph McDonough for 2 p. m. Tuesday.

Most weighty are the problems created by the recent Supreme court decision against the city in the North Shore and Chicago Motor Coach cases and the elevated company's move in the federal courts to secure a straight ten cent fare. Other questions up for discussion and action are the demands of northwest side citizens for feeder busses and the start of negotiations for a new "comprehensive transit settlement."

Corporation Counsel Ettelson, now in Green Lake, Wis., will be invited to attend the meeting. For several days his office has been under fire for alleged mishandling of transit cases. He will be asked for explanations.

Each of Problems Related.

Each of the problems facing the committee have a direct inter-relation. For instance, the North Shore decision, interpreted as stripping away the city's control over the "L" and by some attorneys as showing the "L" to have a perpetual franchise, may prompt the aldermen to stop all subway proceedings and ask legal advice before proceeding with the consolidation ordinance. The proposed fare boost also has created misgivings about a deal of any kind with the "L" lines.

Should the Chicago Motor Coach decision prove as sweeping as indicated, some aldermen believe it may kill all hope for fedeer bus lines operated by the street car company. This decision gave the bus company a right to use the streets without the city's consent.

Urges Lisman Plan.

Into the controversy, Ald. Wiley W. Mills [35th] tossed a new statement yesterday demanding that the committee abandon its "dream" of a comprehensive transit settlement and consider the Lisman plan for separate operation of the Surface lines.

"A final settlement of the traction problem is impossible," declared Ald. Mills. "A complete surrender is possible. Progress and improvement also are possible, but they must come only as real progress always is made—step by step. To insist upon a 'unified system' and 'a final and complete settlement' is to permit theorists to block the attainable. Shall we permit slogans to enslave us?

"Not more than 20 per cent of the riders of Chicago travel daily into or through the loop. Fully 80 per cent make short rides on the surface cars going to and from their work. Yet every proposal for a 'settlement,' save one, has contemplated a consolidation of all means of local transportation into a 'comprehensive system.' The exception is the Lisman' plan, which has received no consideration for a year and a half."

Questions for Ettelson.

Ald. Mills said he would have something further along this line to say Tuesday when the committee convenes. He also proposes to ask Mr. Ettelson some questions about the "L" fare case.

According to Ald. Mills, the city's defense before the Illinois commerce commission was so faulty that the record itself, which admits that the company does not get an adequate return on its investment, is likely to give the company a victory in the federal court.

This, however, was contradicted yesterday by Assistant Corporation Counsel John G. Drennan, who is in charge of the case. If the city is permitted to go before the court, he said, it may submit any new evidence it finds. The door is not closed by the commerce commission record, he said. If Ald. Mills has any such evidence, he said, he would be glad to have it.

Interest in Bus Feeders.

There is perhaps more immediate public interest in the bus feeder line situation than any of the other matters confronting the committee. Ald. T. J. Bowler [41st] has warned that 5,000 angry northwest siders intend to march on the city hall one day this week if they are not afforded relief. Many of them are expected at the meeting Tuesday.

"I, too, am going to have some questions to ask Mr. Ettelson," said Ald. Bowler. "I want to know why he so suddenly changed front and dug out an old opinion denying the right of the surface lines to run feeder busses after we have one already running on Diversey boulevard. My people want feeder busses and are going to get them, corporation counsel or no corporation counsel."

Marriage Proposed



KING BORIS.
[Pacific and Atlantic Photo.]

SOFIA, Bulgaria, July 7.—(AP)—Reports were current here today that King Boris, whose engagement to Princess Giovanni of Italy was officially denied a few months ago, may marry Princess Francoise of France, 25 year old daughter of the Duke of Guise, claimant to the French throne.

It has been learned that a prominent member of the French chamber came to Bulgaria recently, ostensibly to inspect the earthquake region but actually to sound out the king in behalf of Premier Poincare and M. Briand on the question of marrying the second daughter of "the king of France."

The French deputy, it is said, told the king he had authority from the Duke of Guise to offer Princess Francoise in marriage. He emphasized the desirability of such a union, in view of the fact that King Boris' own mother, Marie Louise, was a member of the French royal family. He added that if such a marriage took place, he could promise the king, in behalf of M. Poincare and M. Briand, the full benevolence of France toward Bulgaria.

Boris is said to have informed the deputy, in effect, that he was too busy at the moment to get married, but would take the French offer under consideration.

Quincy Farmer, War Vet, Hangs Self in a Barn

Quincy, Ill., July 7.—[U.P.]—Claude M. Smith, 43, farmer and world war veteran, committed suicide by hanging himself with a rope. A searching party found the body in a barn after an all night hunt. Smith had been in ill health. His widow survives.

VOSE & SONS GRAND PIANOS

A Great Opportunity

A LIMITED NUMBER OF THESE BEAUTIFUL SMALL GRANDS AT THIS *REDUCED* PRICE ONLY SLIGHTLY USED LIST PRICE $1100



Reduced to $595 —including Bench and Delivery

TERMS TO SUIT

Your Old Piano or Musical Instrument Taken in Exchange

MOIST PIANO COMPANY
309 South Wabash Avenue
Open Evenings
Harrison 9141

JUST ONCE A YEAR FOR THIS GREAT SUIT SALE

It starts tomorrow at eight thirty

THE BASKIN JULY CLEARANCE OF

Hart Schaffner & Marx fine suits

$45 , $50 , $55
Hart Schaffner & Marx Suits
$37

$60 , $65 , $75
Hart Schaffner & Marx Suits
$46

Hart Schaffner & Marx suits in this sale—no others. And never before at the start of any sale have our stocks been so large, so fine as they are now—business men's suits, young men's suits, authentic University models

Almost every suit has extra trousers—new styles, new colors, new weaves to choose from. Suits in all weights—for now, for fall, for year-round wear. Sizes and models for every figure. All must be sold. You save and you save big

Other Hart Schaffner & Marx suits reduced to $58 and $68

SATISFACTION OR MONEY BACK

BASKIN

TWO STORES

State Street just north of Adams

Corner of Clark and Washington

SQUEEZE DENS FOR CASH AS CITY MACHINE WANES

Find Price of Protection for Gamblers Doubled.

Investigators representing the special grand jury investigation came upon information yesterday indicating that the price of protection for the operation of gambling and vice resorts has nearly doubled. This, it was said, is regarded as evidence that the thousands of political favorites of the Thompson-Crowe machine are expecting the curtain to fall on their profitable activities. In pursuance of this thought they are taking advantage of the few months remaining of the state's attorney's administration to sweep up the last dimes.

The approaching election of a new state's attorney and the activity of Frank J. Loesch, the special prosecutor in the recent vote frauds and the Granady murder, are believed to have been the handwriting on the wall for the hoodlums.

Pay Up or Shut Up.

Out on the south side, which local criminologists have come to regard as the barometer of the "open town" in Chicago, investigators report that police have been assigned to raid and close games where the increased protection prices are not paid.

"We're playing our last stands, and it looks like a long winter, so we've got to play high, hard and handsome 'till the fall comes,'" is the word given to the gamblers by the protecting politicians.

Dan Jackson, Thompson ward committeeman, the big works of the farewell drive, has boosted the price for running "policy" games on the south side from $300 a week, the price in the good old days before the primary, to $600 a week, investigators learned.

Formerly John D. Clark alias Coats, made his collections from a loop office in the Fisher building. But now he travels a beat about the south town, collecting from place to place, it is stated.

Two Policemen on Job.

Two policemen are assigned to the job of suppressing the policy games, which are a sort of lottery attracting all sorts of bets, from the sucker 5 and 10 cent bets to as high as the players want to go. These policemen are Harry Deas and Harold Repler, and though they are assigned out of Stanton avenue station, they are reported as beholden to the politically astute Dan Jackson.

Capt. Matthew Homer, commander at Stanton avenue, said Deas and Repler were not under his command; they worked under Deputy Commissioner William Russell, he said. Russell said, "No, they don't work for me. I know they are assigned to suppress policy gambling." Asked if the men worked for Dan Jackson, Deputy Russell said, "It's news to me if they do."

A Move for Policy's Sake.

The Tia Juana, which was located at what used to be Dan Jackson's embalming emporium until it came to a livlier useage, at 30th and State streets, recently was moved a few blocks to 31st street between Prairie and Calumet avenues, to get it out of a certain police district, it is said.

The Tia Juana is the most pretentious of the policy games. At a Saturday night drawing of the lucky numbers, the classy automobiles of the players are spread for blocks around the place. Money flows across to the till of the operators.

Last night investigators reported that four city policemen, in uniform, stood by the cash registers to prevent a raid from thieves.

$5 a Week from Writers.

Then there is the Interstate game, at 29th and La Salle streets, run by Policy Sam and Julius Benvenuti; also the East and West and North and South, at 28th and State streets. These two and the Tia Juana together are said to have a play of more than $100,000 a week from the colored people of the district. Men called "policy writers" canvass from house to house getting the nickels and dimes of washerwomen and children and all who will buy. There are 450 of these policy writers, and each of them is "taxed" $5 a week by the political protectors, it is reported.

The whole colored population is keyed up by the chances they have to win $5 for a nickel, which are about nil, the only payments made being those to stir up trade, it is learned.

When complaint was made at the raise in the protection prices the policy owners were told the money was needed for the coming election, for the defense funds of those indicted by the special grand jury, and for raising bail to keep election terrorists out of jail while they await trials.

Will Question Eller.

Frank J. Loesch, chief prosecutor before the special grand jury, over the long distance telephone yesterday notified Charles O. Rundall, special assistant attorney general, that Morris Eller, boss of the Bloody 20th ward, certainly will be called before the jury during the coming week.

"We have many things to ask Mr. Eller," Prosecutor Rundall said, "and his request to appear, put in the shape of a demand, is not unwelcome. He will be questioned when the grand jury finds it convenient."

Mr. Loesch told his assistant that he would return to the city tomorrow, when the special grand jury will resume hearing witnesses to frauds and violence in the April primary who have been found by Sheridan A. Brusseaux, investigator in the Granady murder inquiry.

Gangster Freed by Ruse.

Sam Gianacana, leader of the "42" gang, arrested by Capt. John Stege, chief investigator for the special grand jury, after witnesses declared they saw him riding in an automobile on primary day with members of the 20th ward kidnaping gang, was released recently through a ruse employed by his attorney, Frank McDonnell, it was stated by Capt. Stege yesterday.

Gianacana had been taken to the Marquette police station to be "shown up" to victims of kidnapings, when McDonnell appeared and announced that Judge Emanuel Eller had issued a writ for Gianacana and demanded his release.

Special Prosecutor David D. Stansbury after the demand agreed to release the prisoner at a certain hour if no witnesses identified him. Only half a dozen of the prosecutor's witnesses had been found by the time set and none accused the prisoner, so he was released.

Jury Fund Steadily Nears $150,000

The Union League club through its public affairs committee yesterday sent a communication to each of its 2,800 resident members calling on them to subscribe to the fund being raised to pay the expenses of the special grand jury investigation of election fraud and violence. Yesterday's mail brought contributions amounting to $4,650 to the Chicago Association of Commerce, which is in charge of the drive for the $150,000 fund, bringing the total to date to $128,442.

"The committee earnestly recommends that each member of the Union League club contribute to this fund and thereby aid in the enforcement of all laws enacted to preserve the purity of the ballot box," said the communication which was signed by President Benjamin F. Affleck, Frank J. Loesch, chief prosecutor before the special grand jury, is a past president of the club.

Yesterday's contributors were:

$1,750—Commonwealth Edison Co.
$1,000—Peoples Gas Light and Coke Co.
$625—Building Construction Employers Assn.
$500—Chicago Millwork bureau.
$250—Chicago Rapid Transit Co.
$100—W. H. Oliver, Thompson's Restaurants, Stuyvesant Peabody, American Bond and Mortgage Co.
$50—Dr. Otto L. Schmidt, P. F. and J. V. Norcross, Brewster Laundry, Undertakers Supply Co., Peter Van Schaack & Sons, C. B. Shane & Co.
$40—Samuel Spitz & Sons, Inc.
$25—Anonymous, Morris Woolf Silk Co., W. F. N. Co., American Rug and Carpet Co., Henry Bartholomay, Rosenwald & Weil, H. Thornburgh, S. S. Borden Co., Hirsch Shirt Corp., Belden Manufacturing Co., Robert C. Orr, Rice Bros., P. D. Block, Orange Crush Co., Trumbull Electric Manufacturing Co., General Laundry Machinery Co., Luis De Junge & Co., Freyn Engineering Co., Koss, Morgan & Brookes, Inc., Anonymous.
$18—Toombs & Daily Co.
$15—Bolles & Rogers Co., Fried Bros. & Co.
$10—Richard T. Fox, E. A. Ware, Joseph H. Kirk Co., Inc., Tallman, Robbins & Co., Anonymous, Beacon Button Co., C. A. Howe, Anonymous, Joseph C. Belden, O. A. Loss, M. S. Brookes, P. V. Bright & Co.
$5—I. J. Epstein, Ben M. Brann, Northwestern Business college, Enameled Steel Sign Co., Fred G. Adams, Anonymous, C. H. Morgan.
$3—Eugene G. Lies.
$1—Henry Stern, A. L. C., Anonymous.

Yesterday's receipts..... $ 4,650
Previously reported..... 123,792

Grand total..... $128,442

James B. Forgan Jr. is chairman of the Association of Commerce committee in charge of the drive for funds.

PARDON BOARD TO HEAR PLEAS OF FIVE SLAYERS

Cases of five Chicago murderers who have applied for commutations of sentence will be heard, among others, when the state board of pardons and paroles goes into session in Springfield Tuesday. They are:

Phillip Fox, who in 1921 confessed he was implicated in the murder of Thomas A. Skirven, a Yellow Cab driver. Fox was the driver of a Checker cab.

Edward Cronk, who in 1922 confessed the murder of Paul Leberg, Milwaukee avenue jeweler, in an attempted holdup.

Edward Gammell, who while intoxicated, shot and killed his wife, Mildred.

Paul Asbury Porter, originally from Mount Pleasant, Ia., who shot and killed Detective Sergt. James Shea, while attempting to pass a bogus check in an Evanston store on March 11, 1918.

Louis Spano, who was sent to the penitentiary in 1922, for the murder of Antonio Varchetto, in a robbery. Three others implicated were hanged.

Three Boys, 9, 12 and 13, Arrested as Auto Thieves

Three youthful automobile thieves were arrested by Chief of Police Grosch in Schiller Park yesterday when he saw Stanley Smoleich, 13, of 1424 North Maplewood avenue; Walter Niemczura, 12, and his brother, Bruno, 9, of 1439 North Rockwell street, driving about in a stolen sedan. The chief's attention was attracted by the fact that Stanley was so small he had to stand up while driving. The boys admitted stealing the car, belonging to Max Madsen of 3000 Lowell avenue.

Starck ELECTRIC RADIO

ALL COMPLETE

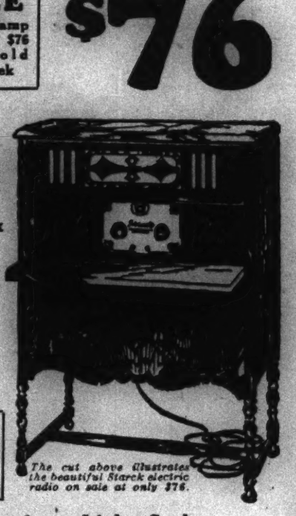
$76

FREE Floor Lamp with Each $76 Radio Sold This Week

No "A" Battery
No "B" Batteries
No Chargers
No Acids

Terms $2 Per Week

OPEN EVERY EVENING UNTIL 9 O'CLOCK



The cut above illustrates the beautiful Starck electric radio on sale at only $76.

A liberal allowance will be made for your present battery operated radio, piano, phonograph or other musical instrument.

Operates Direct from Light Socket with New A. C. Tubes

50% Discount

Several genuine Starck 5-Tube Radios, slightly used and floor samples, will be included in this Sale at half price. These machines look new, and a new radio guarantee is given with each one.

P. A. Starck Piano Co.

Manufacturers of Starck Grand, Upright and Player-Pianos

Starck Building, 228-230 S. Wabash Avenue

Piano Fashion Show of the New Cable Midget (Patented and Copyrighted)

A NEW and original creation, fitting the old and loved instrument of music to modern conditions.

Occupying the space of two ordinary chairs side by side, and low enough to allow the player to look over the top when seated, this new, complete, full-scale and fuller toned piano suits itself to any room in any dwelling.

And its variety in designs, trimmings, and finishes is amazing. Because of its many different woods, colors, and decorations, it will fit charmingly into any home or studio surroundings.

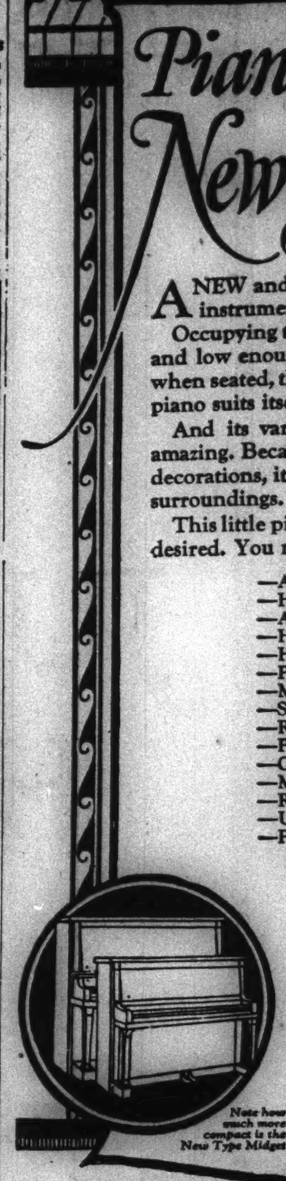
This little piano needs only to be seen to be admired and desired. You may choose to your personal taste from

—All Period Models
—Hi-gloss mahogany
—Art satin mahogany
—Hi-gloss walnut
—Hi-lite walnut
—Pictured oak—gloss or art
—Mirror ebony
—Silver or wash gold trim and electric lighted
—Rich color combinations in Ducos and Lacquers
—Pictorial decorations in colors
—Oriental—embossed and vivid colors
—Mar-proof finish for schools and nurseries
—Rich inlays and marquetries
—Unfinished—for decorators and home artists
—Personal choice of colors and designs

$360 up—3 Years Credit

Sold in CABLE'S National Stores and OTHER Leading Music Stores

Come in—See the First Piano Fashion Show. There is, of course, no obligation



Note how much more compact is the New Type Midget

CABLE Piano Company

Cable Corner — Wabash and Jackson

ADVERTISE IN THE CHICAGO TRIBUNE

After-Inventory Clearance Sale



"Tiger" Brand Double Day Bed

Complete With Spring and Mattress

Yes, this Famous "TIGER" Brand Double Day Bed at the outstandingly low price of $15.95! All steel, brown enamel finish; comfortable link spring; cotton felt mattress, complete with cretonne covering and flounce. A couch by day, a full size double bed at night. $22 value. Special at $15.95.

$1.00 Down, $1.50 Monthly

$15.95



Colorful Peach Glow Finish—Auto Spring Seats

3-Piece Hand Woven Fibre Suite

A special purchase of hand woven Fibre Suites at the lowest price we have ever quoted. Sturdy construction; unusual comfort and beautiful peach glow finish make this Woven Fibre Suite one of rare charm and substantial value. Full spring construction; good quality cretonne covering. Large Divan, Arm Chair and Arm Rocker, 3 pieces..... $43.00

$1.00 Down on Each Piece; Set $4.00 Monthly

Fernery to Match, $4.70

$43



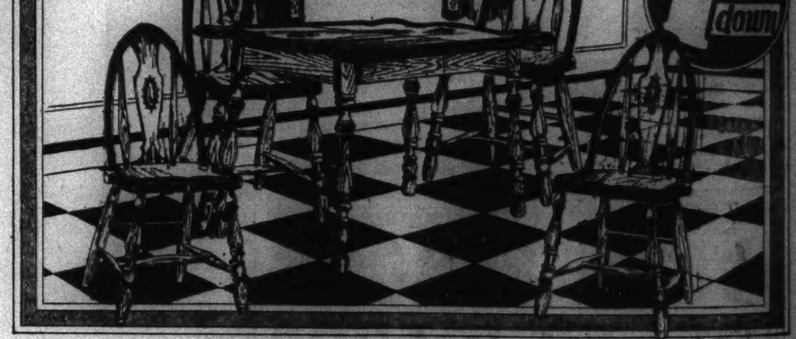
$15.00 Value

3 Axminster Rugs Save $5.05

Yes, 3 AXMINSTER RUGS for $9.95. It sounds almost unbelievable. 3 soft, thick, high pile Axminster rugs, size 27x52 inches each, ideal at doorways, where large rugs are put to the greatest wear; perfect rugs for the bedroom; 3 rugs at a saving of at least $5.05. These rugs are woven of dependable fine texture, good wearing yarns in Persian and Chinese patterns of guaranteed fast, soft, harmonizing colors. Your choice of 3 different patterns or all of one pattern. All 3 Axminster rugs worth $15.00. Only..... $9.95

$9.95

50c Down, $1.00 Monthly



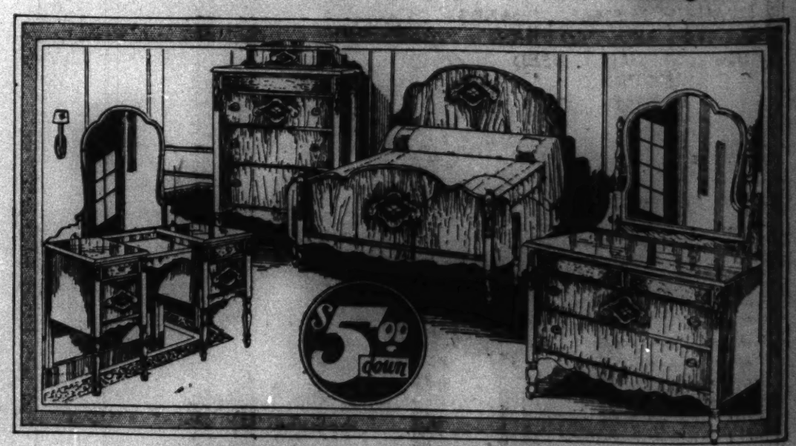
Solid Oak—Silver Green or Oriental Tan

5-Piece Windsor Dinette Set

A magnificent Dinette Set of 5 pieces at an outstandingly low price—a price that sets a new standard of values. Each piece made of selected solid oak in Silver Green finish, or Oriental tan finish. Table has EXTENSION TOP with extra leaf. Table and chairs neatly decorated. Extension Table and 4 Chairs, worth $40.00, special at..... $29.95

$1.00 Down, $3.00 Monthly

$29.95



Bed, Dresser and Chest, Gumwood Trimmed

3-Piece Walnut Bedroom Suite

Selected genuine walnut veneer, shaded high lighted finish in combination with gumwood and splendid cabinet workmanship combine to make this a bedroom suite you will be proud to own. Think of it! Full size Bed, Dresser (with French Plate Mirror) and Chest of Drawers—3 pieces—that would be an excellent value at $100.00. Special at..... $79.00

$5.00 Down, Convenient Weekly or Monthly Payments

French Vanity Dresser, $31.00

$79

Majestic, Zenith, Freshman and Keystone Radios on Easy Payments

665-667 W. Madison St.
Near Union Street—1 Block East of Halsted
Open Monday and Saturday Evenings Till 10

834-836-838 W. 63rd St.
Northwest Corner Green Street—1 Block West of Halsted
Open Tuesday, Thursday and Saturday Evenings Till 10

STRAUS & SCHRAM
ESTABLISHED 1873

3318-3322 Lincoln Ave.
At School St., 1½ Blocks North of Belmont Ave.
Open Tuesday, Thursday and Saturday Evenings Till 9:30

424-426 East 47th St.
Just East of South Parkway (Grand Blvd.)
Open Tuesday, Thursday and Saturday Evenings Till 10

8x12 Ft. Seamless Jacquard Wilton Rugs, $8.78
Convenient Terms of Payment.

FELONY WAIVERS INCREASED FROM 7 TO 30 IN JUNE

Criminal Court Calendar Jam Is Growing.

CRIMINAL COURT.
Thomas Baird, burglary [changed to larceny], sentenced to 1 year in the Bridewell by Judge Otto Kerner.

Chicago Criminal court records for June show an increase over May in the number of felonies waived, according to the monthly report issued yesterday by John H. Passmore, court clerk.

There were only seven sentences for misdemeanors during May in cases in which the defendants had been charged with felonies. In June the number of felony waivers crept up to 30. That figure, however, is still far from the 90 to 100 shown monthly before Frank J. Loesch, president of the crice commission, made his charges of paltering against three Criminal court judges. Then again 11 judges were at criminal work in June as compared to the usual seven judges.

Normoyle Heads List.

Judge Denis J. Normoyle headed the list of sentences to the Bridewell or county jail, mostly cases wherein the charge was changed to a misdemeanor. He had eight of the 30 sentences.

Judge Klarkowski, one of those accussed by Loesch of paltering, was second with six minor sentences, four to the Bridewell and two to the county jail. Judge Kerner, another accused by Loesch, had three of these sentences, 2 to the Bridewell and one to the county jail while Judge Eller, the third judge under fire, had none.

The report disclosed that the discontinuance of felony waiver practice is clogging the court calendars as never before, according to Melzar P. Welano, chief clerk. Despite this condition the judges are preparing for the usual vacation periods and within a week only four or possibly five judges will be holding Criminal court.

Increase of 368 Cases.

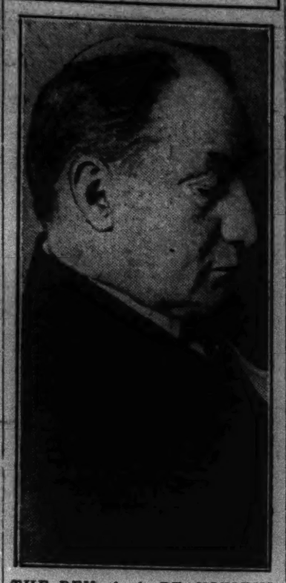
At the start of the July term of court the report shows 1,754 undisposed of indictments on the criminal dockets. This is a gain of 368 over the previous month. A year ago only 1,096 cases were undisposed of and nine judges worked through the month to get the figure down to the normal summertime number of between 700 and 800 cases, before vacations were taken.

Delano was notified yesterday that starting with July 16 Judges Eller, Kerner, Harry B. Miller, and Joseph B. David would hold Criminal court only. Chief Justice William V. Brothers left for the remainder of the summer because of illness and Judge John P. McGoorthy has also ceased work. He, too, had been in ill health. Judge David will take his place. Judge Frank Comerford will also hold Criminal court until he disposes of the trial of three youths charged with murdering Pearl Eggleston, usherette of a Berwyn theater. The trial will start Monday.

In August Judge Eller will hold court part of the month, as will Judge David and possibly Judge Miller.

CRUSHED TO DEATH BY ICE BOX.
Peter Kanclus, 30, of 124 West 108th place, was crushed to death yesterday when a large ice box fell on him at 37 East 103d street, where he was helping a friend move his belongings up a flight of stairs.

PASTOR DIES



THE REV. A. A. PFANSTIEHL.

The Rev. Albertus A. Pfanstiehl, former pastor of the Highland Park Presbyterian church, died of heart disease at the Highland Park hospital yesterday. He was 73 years old and had been retired from the ministry for several years.

Dr. Pfanstiehl was born in Holland, Mich., and was educated at Hope college and the McCormick Theological seminary. He was for a time pastor of a church near Lafayette, Ind., and from 1897 to 1908 was at Highland Park. Later he went to Germany at the outbreak of the world war and was in charge of the American Presbyterian church at Berlin.

He volunteered his services for British soldiers interned in Holland and was a member of a committee sent by residents of Amsterdam to arrange with Secretary Redfield for food supplies. Following the war he returned to the United States, but went to Europe again from 1922 to 1926. For the last two years he had lived at Highland Park. One son, Carl Pfanstiehl, noted research chemist, survives. Funeral services will be held at the Highland Park Presbyterian church at 4 p. m. today.

VACCARELLI, DRY FORCE WORKER IN MICHIGAN, QUITS

Daniel R. M. Vaccarelli, formerly chief of the conspiracy section of the Chicago prohibition forces, resigned yesterday from his position as assistant prohibition administrator for Michigan. The announcement was made by Thomas E. Stone, prohibition administrator at Detroit who said that the resignation was "to accept a better paid position outside the government service."

With orders to "stop the holes" through which liquor was flowing into the United States along the Detroit river, Vaccarelli was transferred from here in September of last year. While engaged in conspiracy work here under Alexander Jamie, then assistant to Administrator E. C. Yellowley, Vaccarelli was instrumental in arresting a Texas preacher, who had turned bootlegger, and seizing 400 cases of whisky. Turner, it was alleged delivered liquor to many prominent Chicagoans.

Factory Clearance **Starck** Factory Clearance

BABY GRAND PIANO SALE

$385



$10.00 PER MONTH

NO FIRST PAYMENT REQUIRED

Made to Sell for $750—Now Only $385

The above cut illustrates the beautiful Grand Piano on sale at only $385. Dull Brown Mahogany Case—Walnut, $10.00 extra. Length of Grand Piano, 4 ft. 10 in. Takes up a little more space than an upright, but the effect is much more beautiful.

This beautiful Kenmore Baby Grand Piano is made in our factories by the same expert workmen who make the world renowned Starck Grand Pianos and is fully guaranteed by the P. A. Starck Piano Co.

These Grand Pianos are made with the idea of giving supreme musical satisfaction and have met with the instantaneous approval of teachers and pianists.

The Grand scale is fitted with latest easy action, double repeating type, sensitive to the touch.

Your OLD piano accepted as part payment—and full cash value allowed.

This is not a regular $385 Baby Grand Piano, but is made to sell in the regular way for $750. So small, but yet with such resonant tone quality that it is just the Grand Piano for the very smallest apartment or home.

If you want a Grand Piano—and who doesn't?—this is your opportunity, as this offer might last for only a short time.

Starck Grand Pianos are known throughout the U. S. as pianos of sterling quality. Priced from $1,000, $1,500 to $3,500.

P. A. Starck Piano Co.

Manufacturers of Starck Grand, Upright and Player Pianos

Factory Store, 228-230 S. Wabash Ave. (North of Jackson) Chicago

Factory Salesroom: 39th Street and South Ashland Avenue

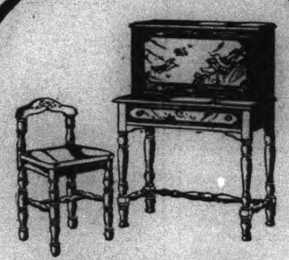
OPEN EVERY EVENING DURING THIS SALE

REVELL'S ARE GOING TO MOVE + REVELL'S ARE GOING TO MOVE

REVELL'S REMOVAL SALE

offers opportunities that seldom occur!

It is quite true that countless men and women who visited this store primarily to buy a few immediate needs in home furnishings, greatly increased their purchases when they saw the values now being offered. If you contemplate furnishing or refurnishing a home in the future, Revell's Removal Sale offers a marvelous opportunity to buy now and save now. Revell's finance plan enables you to extend your payments (with a small carrying charge) over a convenient period of time.



Cabinet and Desks!

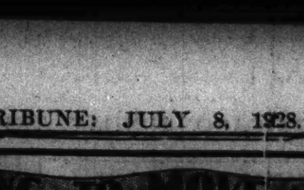
A handsome and very practical combination telephone cabinet and writing desk, in beautiful walnut finish and neatly decorated panel and drawer front. 29 inches over all, with chair to match, as illustrated. Regularly $35.00. Revell's Removal Sale Price,

$23.75

Announcing a Sensational

REMNANT SALE!

This disposal of remnants is an outstanding feature of Revell's Removal Sale! You'll find them on the 6th floor . . . apart from the other offerings. They consist of odd pieces from broken suites and groups that are actually reduced to HALF PRICE and LESS! See these surprising values at your earliest opportunity. Only one of a kind in most instances.



Table, regularly $39.50; Revell's Removal Sale Price.....$14.75



Chair, regularly $43.00; Revell's Removal Sale Price $19.75



Decorative Table, Regularly $38.00; Revell's Removal Sale Price...$19.75



Phone Set, regularly $35.00; Revell's Removal Sale Price, ...$18.75



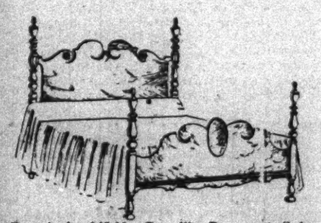
Pole Screen, regularly $25.00. Revell's Removal Sale Price, $8.75.



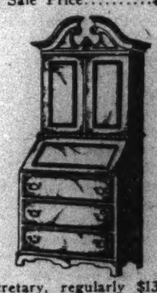
Dresser, regularly $39.00; Revell's Removal Sale Price.....$22.50



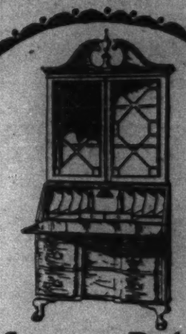
Vanity, regularly $108.00; Revell's Removal Sale Price.....$39.75



Regularly $45.00; Revell's Removal Sale Price $22.50



Secretary, regularly $130.00; Revell's Removal Sale Price $48.00



Secretary Desks!

This distinguished block front secretary with fan shaped carving on the front is an exceptional value. It has three large drawers and a conveniently arranged interior for miscellaneous papers. 36 inches wide. A combination of mahogany and gumwood. For living room or library. Regularly $150.00. Revell's Removal Sale Price,

$99

SIX SPECIALS in Oriental Rugs!

250 Persian Lilahan Rugs
$85.00 Value. Removal Sale Price. $67.50
Average size 3.8x5.10 ft. Lovely quaint soft tones in all the different colorings: Gold, blue, red, mahogany and rose shades. A wonderful lot of interesting Persian designs.

Silky Baluchistan Rugs
$35.00 Value. Removal Sale Price. $23.75
Average size 2.10x4.8 ft. A wonderful assortment of unusual designs in the rich red shades of mahogany, rose, blue and gold effects.

Silky Persian Lilahan Rugs
$25.00 Value. Removal Sale Price. $18.00
Average size 2x3 ft. Unusual sizes in lovely, soft, quaint effects in rose, blue, gold and mulberry tones.

Large Oriental Carpets
$250.00 Value. Removal Sale Price. $183.50
Average size 6x9 ft. A wonderful fabric. Durable and strong and just the rug where hard wear is required. Artistic designs in lovely tones: Red, blue and gold effects.

Fine Chinese Rugs
$35.00 Value. Removal Sale Price. $28.00
Average size 2x4 ft. They are all beautiful colorings in soft, lovely tones: Rose, gold, taupe, blue, mulberry, etc. A varied assortment of quaint designs.

250 Persian Kurdistan Rugs
$65.00 Value. Removal Sale Price. $49.50
Average size 3.7x5.8 ft. This is your opportunity to select a rug that you can use in any room in your home or office. In all the various tones.

SIX SPECIALS in American Rugs!

Seamless Wool Wilton Rugs
$110.00 Value. Removal Sale Price. $87.50
Size 9x12 ft. These rugs are made from the finest wool yarn; Oriental and Chinese designs. Lovely tones and are suitable for any room in your home or office.

Cameo Wilton Rugs
$10.00 Value. Removal Sale Price. $8.50
Size 27x40. Woven round, oval and half oval. These rugs will add just the needed touch of color to your floors. Manufactured by Hardwick & Magee Co. Made in large and small sizes.

Fine Worsted Wilton Rugs
$120.00 Value. Removal Sale Price. $82.50
Size 8.3x10.6 ft. Beautiful soft tones in all the various colorings in Persian and Chinese effects in all the various different tones.

Seamless Axminster Rugs
$47.50 Value. Removal Sale Price. $37.50
Size 9x12 ft. New artistic designs in beautiful soft tones, floral and Chinese designs.

Seamless Velvet Rugs
$50.00 Value. Removal Sale Price. $34.50
Size 9x12 ft. Bright and soft tone effects in the different colorings.

Finest Worsted Wilton Rugs
$25.00 Value. Removal Sale Price. $17.65
Size 36x63. High quality worsted Wilton Rugs of exceptional character. The finest rugs made in America. The designs are precise reproductions of the costliest Chinese and Oriental rugs.



APARTMENT SIZE WING CHAIRS!

Unusually comfortable chair in an ideal size for apartments, upholstered in durable and beautiful tapestry. Regular $50 value. Revell's Removal Sale Price,

$37.50

Table Globes!



Ideal for library use; has a walnut frame and measures 10 inches wide by 15 inches high. The globe revolves easily and is well constructed. Regularly $27.50. Revell's Removal Sale Price,

$19.75

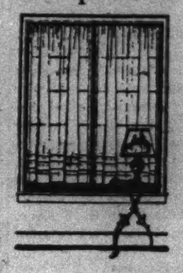
Remarkable Bargains in the Curtain Department!



Colonial Flounced Curtains
The body of cream plain Grenadine. The flounce and valance in colored figures. Rose, Blue, Orchid and Gold—all are ready headed for rods. $4.50 value,
$2.95 Per Set



Imported Swiss Lace Panels
42 in. wide. These are in Ecru color; the base beautifully designed. Scalloped at the bottoms, a good serviceable net used. $5.50 value,
$3.50 Each

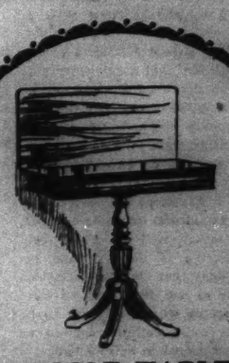


French Marquisette Curtains
Finest fabric is used in making the quality of excellent texture. Tailored carefully, and fashioned with 2 graduated tucks and a 5 in. fringe at bottom. $6.35 value,
$5.75 Pair

Special
$2.00 Value, $1.25 Each
Cretonne pillows, square and round. Colorful patterns, and the fabrics used are of high grade quality.

Special
$5.00 Value, $3.50 Each
Piano bench cushions, size 15x36. Handsome fabrics cover the center; the ends are trimmed in velour, a

Special
$2.45 Value, $1.95
50x50 pure linen crash, colored border, luncheon cloth; attractive pattern in two colors.



CONSOLE TABLES!

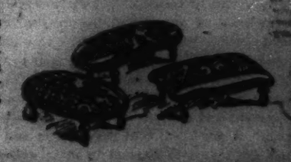
A very attractive console table in genuine mahogany, with a swinging top and a Duncan Phyfe base. Top measures 32x16 and 32 inches square open. Regularly $50. Revell's Removal Sale Price,

$29.75

325 Odd Foot Stools!

The group includes many new and attractive covers. The original prices range as high as $20.00. Revell's Removal Sale Price, each,

$4.95



REVELL'S

at WABASH and ADAMS

REVELL'S ARE GOING TO MOVE + REVELL'S ARE GOING TO MOVE

Chicago Sunday Tribune.
THE WORLD'S GREATEST NEWSPAPER

THE TRIBUNE COMPANY, PUBLISHER.

ENTERED AS SECOND CLASS MATTER AUG. 13, 1906, AT THE POSTOFFICE AT CHICAGO, ILL., UNDER ACT OF MARCH 3, 1879.

All unsolicited articles, manuscripts, letters and pictures sent to The Tribune are sent at the owner's risk, and The Tribune expressly repudiates any liability or responsibility for their safe custody or return.

SUNDAY, JULY 8, 1928.

THE TRIBUNE OFFICES.
CHICAGO—TRIBUNE SQUARE.
NEW YORK—512 FIFTH AVENUE.
WASHINGTON—40 WYATT BUILDING.
BOSTON—718 CHAMBER OF COMMERCE BUILDING.
ATLANTA—1335 HURT BUILDING.
LONDON—72-78 FLEET STREET, E. C. 4.
PARIS—1 RUE SCRIBE.
BERLIN—1 UNTER DEN LINDEN.
RIGA—ROSENSTR. 13/8.
ROME—GALLERIA COLONNA (SCALA A).
VIENNA—8 ROSENBURSENSTRASSE.
WARSAW—PLAC KRASINSKA 6.
GIBRALTAR—HOTEL CECIL.
PEKING—GRAND HOTEL DES WAGON-LITS.
SHANGHAI—4 AVENUE EDWARD VII.
TOKIO—MORIMURA BUILDING, HIBIYA PARK.
MEXICO CITY—HOTEL REGIS.
PANAMA CANAL—HOTEL TIVOLI.
SPECIAL REPRESENTATION.
SAN FRANCISCO—742 MARKET STREET.
LOS ANGELES—TIMES BUILDING.
SEATTLE—WHITE HENRY STUART BUILDING.

THE TRIBUNE PROGRAM

FOR AMERICA

Repeal the Volstead Act.

Re-establish Consititutional Representation in States and Nation.

Protect American Lives and Interests Everywhere.

Provide Unrestricted Flow of Electric Power Throughout the Nation.

FOR THE MIDDLE WEST

Build a Nine-Foot Waterway to New Orleans.

A Highway System Adequate at All Points to the Demands of Traffic.

Purchase of Western Railroads by Western Investors.

National and State Legislation to Encourage Regrowth of Our Forests.

Prevent Flood Devastations in the Mississippi Valley.

AMERICAN EDUCATION.

Dr. Abraham Flexner, who has resigned recently from the general education board of the Rockefeller Foundation, has been telling the British about American universities. If he had anything good to say of them, we do not find it quoted in the press at hand, but we take from the Manchester Guardian the following:

"University administrators may deplore certain objectionable tendencies in American life, but for the most part they swim with the current. Instead of making a stand they give the public what it wants, good and bad alike. For example, a great state university counts towards the college B. A. degree courses in retail advertising, business letter writing, copy reading and community news, and towards the degree of bachelor of science courses in costume model design, kinesiology [physical culture], and advertising campaigns. A great university in the east gives credit towards degrees for courses in packing house operations, public opinion, educational publicity, parental education, scouting and scoutcraft. Another university announcing a sub-department of hotel management offers courses in hotel stewarding, hotel practice, hotel machines, and hotel auxiliary equipment and gives academic credit for experience as bus boy or key clerk.

"This sort of thing does not deserve to be called education at all. It is an irrelevant and unworthy thing for a modern university to undertake to short-circuit experience and to furnish seductive advertisers or plausible bond salesmen. The most pretentious and richest of American university business schools awarded a $2,000 prize to the woman who organized the 'campaign for pet milk.' Is this a proper proceeding in an institution of learning?"

Dr. Flexner is one of our chief experts on the higher education and we trust we may safely assume that he will give his countrymen the benefit of his views, even though they will not be received with quite the complaisant satisfaction they arouse in the bosom of the Guardian. It is more important that we should know what is wrong with our universities than what is right, and Dr. Flexner finds a good deal that is wrong. We agree heartily with him that a university that gives a credit for experience as a "bus boy or key clerk" has a conception of the character and functions of the university that calls for some not altogether jocular consideration. We do not agree that the vocational training he cites "does not deserve to be called education at all." On the contrary, we believe it has more real educational value than some of the cultural exercises to which our college youth submit themselves. A good deal that passes for education is only a mild regurgitation which does not involve digestion either by the teacher or the pupil, and we have a notion there is less of what "deserves to be called education" in some cultural courses as taught than in a good course in cutting hair.

But, of course, we willingly concede that these educational activities do not belong in a university. At the same time, we have a certain human sympathy with the college administrators who are constrained to include them in the college bill of fare. We believe that in most instances there is resistance to their invasion, and we hope that in time the resistance will succeed. It is eventually a question of reorganization, which will provide vocational education where it belongs and permit the freeing of the institution of higher culture and research from its present entanglements and improper burdens. The desired changes will come slowly, perhaps, especially in the universities supported by public taxation, because they are certain to be subjected to political interference and to the pressure of an uninformed public opinion. These are now chiefly responsible for the overcrowding of the existing plants and the forcing of educational services which do not belong to a university proper. In our opinion the first step toward the release of the higher institutions and the proper organization of the educational scheme is the improvement and enlargement of our secondary education. A good deal that the colleges and universities are trying to do, and in many cases forced to do, should be removed, we think, into the secondary field.

The problem is difficult and it is most urgent. The present confusion is very costly and it deserves the best thought of the country. In the educational world it is having it, though perhaps not enough, but the press and public must give the problem consideration, for it will not and can not be corrected without them.

OUR RELATIONS WITH CHINA.

Some days have passed by since the quiet occupation of the Chinese capital by the Nationalist forces. The Manchurian war lord, in the meantime, has been finally removed from the scene, and if the leaders of the Nationalist movement do not fall out or fall upon each other, the troubled political affairs of the Celestial land may enter upon a much needed period of stability. But the immediate situation may be less encouraging than its surface indicates. Its elements are highly unstable and explosive, and will remain dangerous and unpredictable until at least the problem of demobilization has been solved and the greater part of the forces under arms are disarmed and redistributed to civilian pursuits.

This is a most delicate and difficult problem. Its solution will put a severe strain upon the new government, but if the government attempts it, as we think it must, and survives it should be possible for the American government to put our relations with China upon a better footing. There has been no reluctance in America to recognize and deal with any Chinese government that could be honestly accepted as a Chinese government—that is, that had the power from such effective opinion as China has and the willingness to deal with us faithfully and responsibly. Up to this time the complaints of Chinese Nationalist leaders that we had not corrected inequities in our treaty relations, complaints supported by certain American sentimentalists who did not trouble to consider facts, could not be taken seriously. They were not, in fact, very sincere complaints, but were put forth as political propaganda in Chinese politics. The United States has been a friend of reasonable Chinese aspirations and has demonstrated that friendship consistently and persistently by acts as well as by authoritative words. We brought about the Peking conference on tariff revision and extraterritoriality, and our able representatives clung to their task until the demoralization of Chinese politics under the conflicting military factions destroyed all sensible hope of responsible agreement. We refused to go farther than necessary measures of defense for American nationals imperiled in the Nationalist military advance, and our government has made it plain that it stands ready to renew negotiations for treaty revision as soon as the Chinese have set up a government capable of making responsible agreements and performing its international duties in the family of civilized states.

We think the best men in China are not disposed to deny this and we have been glad to note that the influence of the government chiefly disposed to injure us with the Chinese and to try for its own advantage to embroil China with the other civilized powers—namely: Moscow—has been steadily declining. Chinese diplomatic intelligence is of a high order, and it has read the strategy of the soviet foreign policy in the far east shrewdly. We have reason to hope, therefore, if peace is maintained, that before long the Chinese and American governments can get together and work out a sound basis of understanding and friendly intercourse. A radical government would prevent this, but the Chinese mind is remarkably practical and there is some reason to hope that Nationalist radicalism, weighted with the responsibilities of government, will be more moderate than its political utterances and that a new government will recognize the need of China for external peace and assistance, as well as the internal need for order and stability.

AN EFFORT TO BRING MICHIGAN OUT OF THE DARK AGES.

At a conference of local prosecuting attorneys called by Attorney General Brucker of Michigan, it was agreed that offenses against the dry laws should be taken from the class of felonies and reclassified as misdemeanors. The case of Fred Palm, sentenced to life imprisonment under the habitual criminal act, upon conviction of possession of a half pint of gin, has raised this question picturesquely in Michigan and the discussion may result in state legislation moderating the criminal code in this respect. At the suggestion, Mr. Holsapple, head of the Anti-Saloon league of Michigan, becomes officially wroth and declares that offenses against the dry laws shall continue to be felonies, so there seems to be prospect of a real test of public sentiment on dry bigotry at the next session of the Michigan legislature.

The issue is really significant. Both the prohibitionist fanatic and the professional dry realize that the greater part of their political influence depends upon the assumption that prohibition is not an experiment in social and political policy upon which honest minds may and do differ but a great moral, not to say religious, issue upon which no man or woman of conscience can suffer any doubt.

To bolster this assumption is vitally important to the zealot and the professional dry and they do not propose to submit to any suggestion that an offense against the dry law is not morally heinous and deserving of a very special reprobation and punishment. In the federal law a concession was won, but if the tide were running with the prohibition extremists instead of against them, all penalties would be made more severe and all offenses against dry laws would be made felonies in the federal code.

Editorial of the Day

FORTY YEARS AGO.

[Kansas City, Mo., Post.]

One Wilhelm Hohenzollern, forty years ago, ascended to the throne in Germany. No young ruler ever faced brighter prospects than did the youthful emperor, welcomed to the ranks of rulers by his people and the entire civilized world. The house of Hohenzollern had added another strong character to history and his reign began auspiciously.

The contrast of that yesterday with today is a pitiful portrayal of the transition of greatness and of power. Today the way of Unter den Linden does not lead past any throne room. Today in Holland, exiled by public hatred and distrust, the broken emperor, gray with disappointment and the years, holds court only with his dogs for admirers, in lonely Doorn, where his wife is his only subject, and with the long hours to ruminate on what might have been and what was but never can be again.

What reminiscences forty years hold for the lonely man of Doorn are for no other mind but his. The story is an unpleasant one, more of blood than sand; more of kaiserism than of courage.

HERE'S HOW!

Howard—I only drink a cocktail on great occasions.
Jay—What do you call great occasions?
Howard—When I drink a cocktail.—Life.

RELIGIOUS EDUCATION

BY HUGH S. MAGILL, LL. D.

[General Secretary International Council of Religious Education].

Religious education is receiving increased attention, not only on the part of the churches, but in colleges and universities and by leading authorities in the field of general education. During the past ten years departments of religious education have been established in scores of colleges, with carefully prepared courses for the training of teachers and leaders. Nearly all the theological seminaries now offer courses in religious education for the training of ministers. It is conservatively estimated that more than a thousand local churches throughout the United States now have full time directors of religious education.

The reason for religious education is the fact that religion is an essential element of life; that it is a vital human experience, a dynamic influence in the motivating of conduct and the determining of character that cannot be disregarded in the processes of education. Religion in its true interpretation is not a thing apart from life and experience which may be considered or disregarded. It is at the center of all right thinking and feeling, inspiring the loftiest concepts and highest outreaches of the soul.

During certain cycles or periods of history religion and spiritual values have received special consideration. These times have been followed by periods when materialistic considerations have been dominant in human thought. This has been particularly true during the development of the scientific age in which we are now living. As one writer has put it: "Formerly men were absorbed in the vision of heaven; now they are absorbed in the vision of the fruitful earth. Science has turned the modern world into a colossal workshop, and the more sensitive the genius of a race or of a man to the tendency of the age, the more irresistible the attraction of the majestic mechanism which is building the earth."

In the preface to the earliest classic of this scientific movement which now absorbs the modern world, Bacon prays that "from the opening up of the pathway of the senses and a fuller kindling of the natural light, there may not result in men's souls a weakening of faith and a blindness to divine mysteries." Loss of faith, which is the most hopeless kind of blindness, has fallen upon men not because they have willed it, but because the faculty has been weakened by disuse.

We received recently from the editor of one of the leading magazines for business men a request for an historical illustration of the importance of religion to society and to the state. We quoted in reply the famous Ordinance of 1787: "Religion, morality and knowledge being necessary to free government and the happiness of mankind, schools and the means of education shall forever be encouraged." Also from Washington's farewell address: "Of all the dispositions and habits which lead to political prosperity, religion and morality are indispensable supports."

If religion is so important, why is it not more generally taught? Of course, the first public schools in America were religious in their purpose and teaching. But the people belonged to different sects and churches, holding differing views on certain religious questions, even though they worshiped the same God. They wisely upheld the principle of religious liberty, which guarantees to every man the right to worship God according to the dictates of his own conscience and to have his children taught in harmony with his religious views. The doctrine of the separation of church and state was so interpreted and applied as practically to secularize public education. In more recent years the curriculum of the public schools has been so expanded that nearly all elements of human experience and knowledge have been included, with the exception of those supremely important religious concepts and experiences emanating from a consciousness of God.

Although it is conceded that the public schools cannot formally teach religion, there is an increasing recognition of the supreme importance of religious education, not only for the welfare of the individual, but in the interests of society. It will hardly be questioned that the security of the state depends upon the integrity and morality of its citizens, and that religious conviction is one of the strongest supports of national morality.

These considerations have led to an added emphasis upon the teaching ministry of the church. The Sunday school is being expanded into the church school, with its Sunday session supplemented by the vacation church school, weekday church school, and other educational agencies. Leaders and teachers are being especially trained for the different phases of the work. The whole program is being developed in accordance with sound educational principles, worthy of the highest respect. Leading authorities in general education, recognizing the limitations of the public schools, but appreciating the importance of religion in education, are showing an attitude of friendly cooperation.

In the recently published report of the commission on curriculum for secondary schools of the National Education association, composed of many of the leading educators of the United States, are found some very significant statements regarding the objectives of education.

The general objectives of all education are stated by the commission as follows:

"1. To promote the development of an understanding and an adequate evaluation of the self.

"2. To promote the development of an understanding and an appreciation of the world of nature.

"3. To promote the development of an understanding and an appreciation of organized society.

"4. To promote the development of an appreciation of the force of law and of love that is operating universally."

Commenting on this classification, the commission states:

"The individual self, nature, society, and God—these four, and in particular the adjustments which the individual self must make—constitute the objectives of education. A full understanding of the magnitude of the task reveals the need of continuing education throughout the whole period of life."

Following a somewhat detailed interpretation of the first three objectives of education as given, the commission makes the following statement regarding the fourth objective:

"To promote the development of an appreciation of the force of law and of love which is operating universally: Man craves more than a knowledge of himself, of nature, and of organized society. He hungers and thirsts after righteousness. Knowing his own imperfections, he feels that somewhere there is perfection. The great universe calls to his spirit, and unless he ignorantly or willfully closes his ears, he hears the voice of God. No question of theology or of ecclesiastical polity is involved here.

FAVORITE HYMNS

15.

BY KATHERINE HANKEY.

I love to tell the story of unseen things above,
Of Jesus and His glory, of Jesus and His love.
I love to tell the story, because I know 'tis true;
It satisfies my longings as nothing else can do.

Refrain:

I love to tell the story, 'twill be my theme in glory,
To tell the old, old story of Jesus and His love.

I love to tell the story; more wonderful it seems
Than all the golden fancies of all our golden dreams.
I love to tell the story, it did so much for me;
And that is just the reason I tell it now to thee.

I love to tell the story; 'tis pleasant to repeat
What seems, each time I tell it, more wonderfully sweet.
I love to tell the story, for some have never heard
The message of salvation from God's own holy word.

How to Keep Well By Dr. W. A. Evans

To the limit of space questions pertinent to hygiene and prevention of disease will be answered in this column. Personal replies will be made to inquiries, under proper limitations, when return stamped envelope is inclosed. Dr. Evans will not make diagnosis or prescribe for individual disease.

[Copyright: 1928: By the Chicago Tribune.]

WHY WE SHOULD CHANGE UNDIES FREQUENTLY.

THE Laundrymen's association will come mighty near wanting to reprint a report of a study made by Miss Winegar and printed in the Journal of Home Economics.

Miss Winegar makes a demonstration that is all to the good when it comes to the matter of frequent change of underwear. Up to that point the Laundrymen's association is with her. Unfortunately, she did not study the effects of washing underwear and, therefore, they may lose interest.

Miss Winegar studied the bacteriology of the underwear of forty Kansas athletes in hard training. She found 400,000 bacteria in each inch of an undergarment which had been worn once. A second wearing caused the bacterial count to multiply fifteen times. Garments worn three times had nineteen times as many bacteria and garments worn six times 24 times as many bacteria as garments worn once.

The bacteria present were principally of types formed in and on the skin. Many were staphylococci and some were streptococci. After a bit bacteria of soil origin began to come into evidence. In garments worn six times excretory organ bacilli were present.

Miss Winegar made no test of the efficacy of different methods of washing. No hot water, nor soap and no washing devices were employed. Therefore she has no special information to offer in washing. Rinsing a garment once in plain water removed 30 per cent of the bacteria. After ten rinsings only 25 per cent of the bacteria remained.

She did have something to say on the effects of drying. Her research proved that prolonged exposure in sunlight was the most effective method of drying so far as the bacterial content of the garments was concerned. She favors hanging the clothes on the line in the sunlight for two days. Hanging them on the line in the shade for two days was considerably less effective. Thorough drying is a very efficient method of killing bacteria. Added sunlight does even more than it is possible for drying by itself to accomplish.

NIGHT URINATION.

L. B. R. writes: If elderly men who find it necessary to urinate in the night will place a two quart mason jar near their bed and use it, they will do away with the annoyance of leaving a warm bed and going to a toilet room. The jars have metal tops that screw on and off, and the jar can be kept on a window ledge or chair within easy reach. In the morning the jar can be emptied and scalded out.

To use it requires so little effort that one barely wakes up, the circulation is not disturbed and danger of catching cold is obviated. I suspect that this necessity of night urination leads many old people to drink less water than they should and that this helps to slowly dry them up [physically] and hasten senile decay.

The jar named has a seat rim for the top that makes it convenient to hold with one hand. One should move slowly to avoid a spill. It is a great comfort and I think will add years to one's life. In using it, lie on the back. And finally, old fellers, go ahead and drink your own health in oodles of water.

LET HIM BATHE.

J. J. C. writes: My little boy of 3 years is very fond of bathing. Is it perfectly safe to take him in the water at the beach? He will wear a woolen bathing suit and will be under my protection.

REPLY.

It is.

FRIEND OF THE PEOPLE

Letters to this department must be signed with names and addresses of writers.

BEARS INVESTIGATION.

Chicago, June 29.—[Legal Friend of the People.]—An only child, mother dead, was left a sum of money by will of father's relation. Father had himself appointed guardian. When child reached age of 21 a private settlement was made. The father had charged every cent spent on clothing, board, public school education, cash, gifts, etc., so that the sum turned over to his child was about half the original legacy. The father was, and is, very well to do, and has had no one else to support. Can the balance of this legacy, an absolute gift, be collected six years after settlement? E. M. B.

In the first place he was not entitled to make such charges without an express court order to that effect. Your rights may be barred by the running of the statute of limitations since you became of age, but the court well might consider that there was such a trust relation as to preclude your father from setting up that defense. If a substantial amount is involved we advise you to take the matter up in a personal interview with an attorney.

TRIBUNE LAW DEPARTMENT.

SUPPORT FOR PARENT.

Chicago, June 29.—[Legal Friend of the People.]—Am the only daughter and married, having three brothers also married, two of them drawing more salary than my husband. Am I compelled to keep my father, who has been disabled for four years, without my brothers contributing towards his support? They claim they cannot afford to pay a few dollars regularly each week. A. M.

Our pauper act requires near relatives to contribute according to their means to the support of destitute persons, except that married women are not required to contribute unless they have independent means. Apply to the bureau of public welfare in the county building.

TRIBUNE LAW DEPARTMENT.

NOTICE TO MOVE.

Chicago, June 29.—[Legal Friend of the People.]—The writer holds an apartment lease which expires Sept. 30, 1928, which I do not intend to renew. 1. How many days' notice must be given the landlord to the effect? 2. For how long a time previous to the expiration of the lease must the apartment be available for exhibition to prospective tenants? There is nothing in the lease covering these points. B. T. F.

1. You are not legally obliged to give any notice unless the lease so requires.

2. You are not obliged to exhibit the apartment unless the lease so requires.

TRIBUNE LAW DEPARTMENT.

GETTING INTO EACH OTHER'S MELON PATCH



FROM THE TRIBUNE'S COLUMNS

65 YEARS AGO TODAY

JULY 8, 1863.

WASHINGTON. — Gideon Welles, secretary of the navy, received the following message from Acting Rear Admiral D. D. Porter, dated the flagship Blackhawk, Vicksburg, July 4: "I have the honor to inform you that Vicksburg has surrendered to the United States forces on this day, 4th of July."

CAIRO.—The steamer F. V. Wilson arrived from Vicksburg, bringing news of the surrender of that place to Gen. Grant on July 4, after forty-eight hours' bombardment. Passengers say that Gen. Pemberton, in command of the confederates, went out on the morning of the 4th with a flag of truce and offered to surrender, if allowed to march his men out. Grant is reported to have replied that no man should leave except as a prisoner of war. Pemberton then went back, and after a consultation with his subordinate officers, unconditionally surrendered.

PHILADELPHIA.—There is great rejoicing here over the fall of Vicksburg, with firing of salutes, ringing of Independence Hall bell, and illuminations. For the time being the victory of Meade at Gettysburg is lost sight of. The latest news from the Army of the Potomac is that our forces are pushing hard on Lee's fleeing army, killing and capturing many.

30 YEARS AGO TODAY

JULY 8, 1898.

LONDON.—The shocking accounts of the cowardice and savagery of the crew of the Bourgogne have caused the utmost horror here. Dispatches from Paris testify to the poignant feeling of grief and shame occasioned by the terrible story of inhuman selfishness.

WASHINGTON, D. C.—President McKinley and his advisers determined upon a vigorous war policy as a means of bringing Spain to a speedy realization of the hopelessness of her cause. Gen. Nelson A. Miles, commander-in-chief of the army, was directed to go to Santiago, where he will assume command of the American forces.

GEN. BATES' HEADQUARTERS, Before Santiago de Cuba, via Port Antonio, Jamaica.—An open stretch of only 200 yards now separates our trenches from the advance works of the enemy.

WASHINGTON, D. C.—The navy department has received the following cablegram from Admiral Dewey: "Cavite, July 4, via. Hongkong, July 7.—The United States troops have landed and have been comfortably housed at Cavite, Luzon island.

10 YEARS AGO TODAY

JULY 8, 1918.

COPENHAGEN.—The arctic Russians have joined the allies. The entire population of the Murman coast (on the Kola peninsula, bordering the White sea and the arctic) has broken with Russia and united with the entente, a Vardoe, Norway, dispatch says.

WASHINGTON. — Leaders among the people of the Murman coast have appealed to the American and allied consuls at Kola for protection against the Germans, who are reported to the southward.

AMSTERDAM. — German submarines are increasing both in number and quality, Vice Admiral von Capelle, minister of the navy, declared in the reichstag.

WASHINGTON.—Rationing of coal to householders was announced by the fuel administration as among the plans designed to prevent a threatened shortage of coal next winter.

WASHINGTON.—In response to urgent pleas by Secretary of Labor Wilson and Samuel Gompers, president of the American Federation of Labor, S. J. Konenkamp, president of the Commercial Telegraphers' union, called off the nation-wide strike of his organization set for tomorrow morning.

PEORIA, Ill.—Seventeen more bodies were recovered from the wreck of the excursion steamer Columbia, raising the total recovered to eighty. Coroner Clary of Tazewell county believes the extreme count will not be more than 125 dead, although others cling to the belief the death list will reach 200.

VOICE OF THE PEOPLE

Writers should confine themselves to 200 to 300 words. Give full names and addresses. No manuscripts can be returned. Address Voice of the People, The Tribune.

THE DEMOCRATIC BEAM.

Chicago, June 29.—The Democratic die is cast. The Republican party is a sea of iniquity, its recent tenure of office a symposium of failure. No mention is made of the last seven years being the greatest era of prosperity through which this country has ever passed. Not a word is uttered about the reduction of the public debt by about 25 per cent or more than six billion dollars [this being at about twice as rapid a rate as the Democratic administration which authorized it planned that it should be amortized, with the help of receipts from foreign debtors, which so far have amounted to very little indeed].

They say prosperity has been limited to industry at the expense of the farmer. Does that explain why the agricultural implement companies are now and have been for the last two years doing the biggest business in their history? Are not the mail order companies, 90 per cent of whose customers are in the rural districts, overwhelmed with sales and constantly expanding? One's customers must be pretty well off to do such buying!

They take great pride in the federal reserve act, but make small mention of their responsibility for the eighteenth amendment, which they now propose to modify. They scream about the Ohio gang, but forget the leak of 1916 when names mentioned were close to the White House. They claim to stand for religious liberty and tolerance. Then, if successful, let them put both Jews and Negroes in the cabinet, that we may have a true democracy for the first time. ALAN D. WHITNEY.

CONSISTENCY.

Niles, Mich., June 29.—How the enthusiasm of THE TRIBUNE for dampness seems to subside lately! It does not much value the jewel of consistency. May we suggest that hereafter, until December of this year, the editorials relating to the election be placed where they evidently belong, in the comic section of the paper? A. SMITH.

THE ASPIRATIONS OF THEIR LORDSHIPS.

Chicago, June 29.—Your reference today to Lord Birkenhead's speech in the house of lords must have been read by many with astonishment. It is to be hoped, however, that the common sense and kindliness of members of that august house will not be measured by the foolish utterances of one who we may now almost suspect was elevated to the house because of a conviction that he was no longer accountable for his actions. Lord Buckmaster appears to sympathize with humanity in its aspirations towards decency. Lord Birkenhead would seem not to be of that ilk, but happily he stands alone in that respect among British statesmen, who have won the reputation of ever inclining towards brotherly kindness. OLIVER MCEWAN.

INGREDIENTS OF A POTPOURRI.

Maywood, Ill., June 28.—I would be grateful to receive some information regarding the old fashioned potpourri. Can any of your readers tell me how to start one—what kind of flowers, spices, etc., are used? H. M.

A STREET CAR THAT STOPPED.

Chicago, June 29.—Will you kindly grant me space in your valuable column to express my appreciation of a courtesy which I was accorded early this morning? For fifteen years I have had to travel at night in Chicago. In all that time I have used the street cars; at transfer points when I was a second or two late I have usually been treated with derision and contempt by conductors whose cars I was unable to catch, despite the fact that I am a swift, strong young man of 32.

It surprised me to see that when I whistled at a northbound Wells street car at about 3 a. m. this morning the conductor pulled the bell rope as a signal to stop the car. It had then passed the intersection point and stopped in the middle of the block. I boarded the car, and a passenger standing on the back platform said, "That's worth a tip."

To offer the gentleman who was so courteous to me would have been an insult! The fact that I was accorded this courtesy has entirely changed my attitude toward the street car company. Formerly they seemed to be inimical to me. Now, when I realize that such men as conductor No. 11,494 are among their employes, I am hopeful that he, and men such as he, will make friends of the public, who must use the street car lines. EDWARD BOYLE.

ACTORS' OBITUARIES.

Chicago, June 29.—I would like to say a word in praise of the obituary notices you have published in the last few days upon the actors, Mantell and Ditrichstein. It seemed to me that both notices were marked by moderation and that is an unusual quality in obituary items. Generally the praise is lavished with the result that the character under discussion is lost amid the praise bestowed. P. L. MORLEY.

BOLONEY.

Chicago, June 29.—You renounced your creed to marry hypocrisy you dirty bunch of bums. You! The very birds that cry to heaven about a congressman that drinks wet and votes dry. You! The protector of personal liberty. You! The world's greatest newspaper. Boloney!

The only reason in the world that you profess to be wet is to increase your circulation.

When an honest, fearless and intelligent man is nominated on a platform which you helped to promulgate, that I think is sufficient reason for your support regardless of his party affiliations.

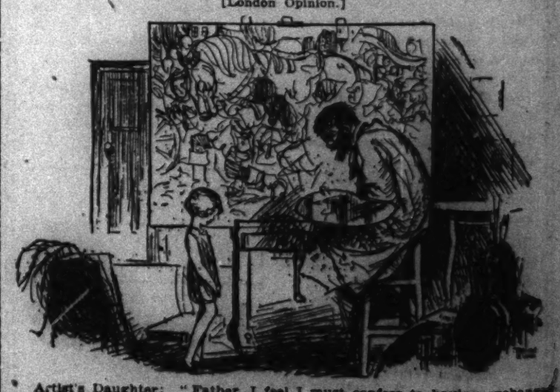
I no longer see any reason why you should make any pretenses of being wet. Why not join with the Anti-Saloon league and become their official organ. D. ALLMAN.

TO YOUR TENTS, O ISRAEL.

Hoopeston, Ill., June 29.—Mr. Claude Bowers used for the peroration of his keynote speech at the Democratic convention the war cry of the ten tribes of Israel when they revolted at the time King Rehoboam ascended the throne. History records that the ten tribes got lost; in fact, they have not been heard from for some time. Is this to be considered prophetic in the coming national election? M. A. B.

THE ARTIST'S HOME

[London Opinion.]

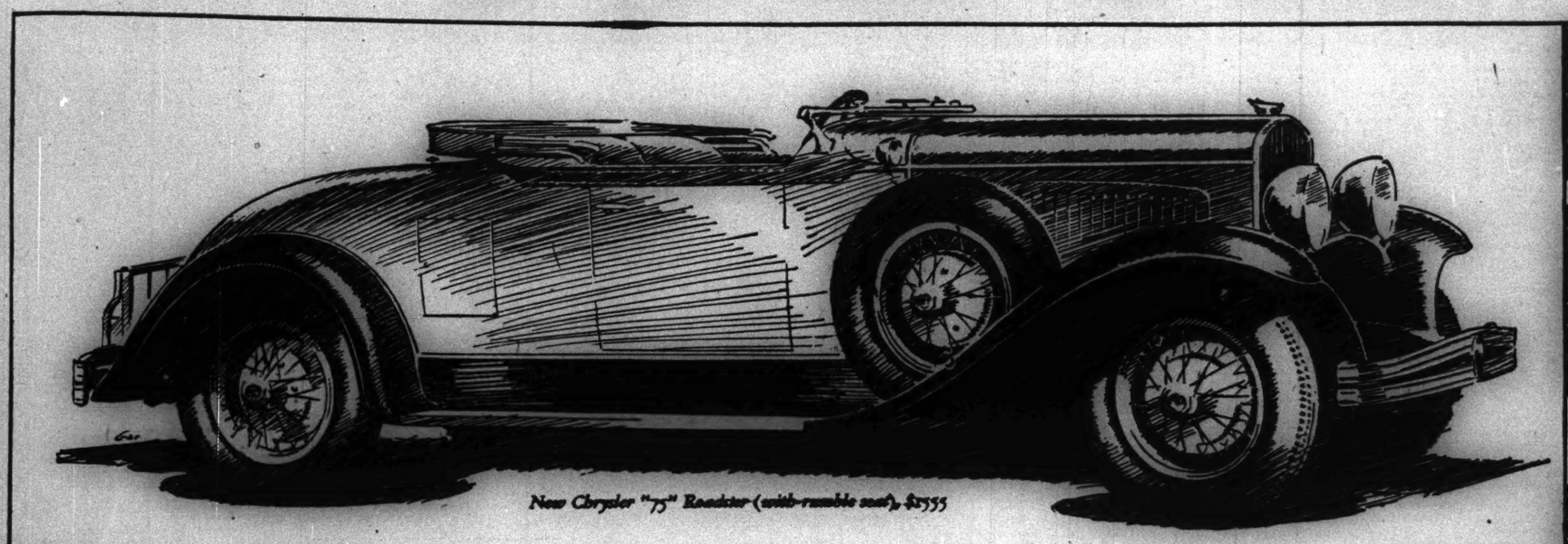


Artist's Daughter: "Father, I feel I must confess to having exchanged your tube of rose madder with your tube of tooth paste last week."

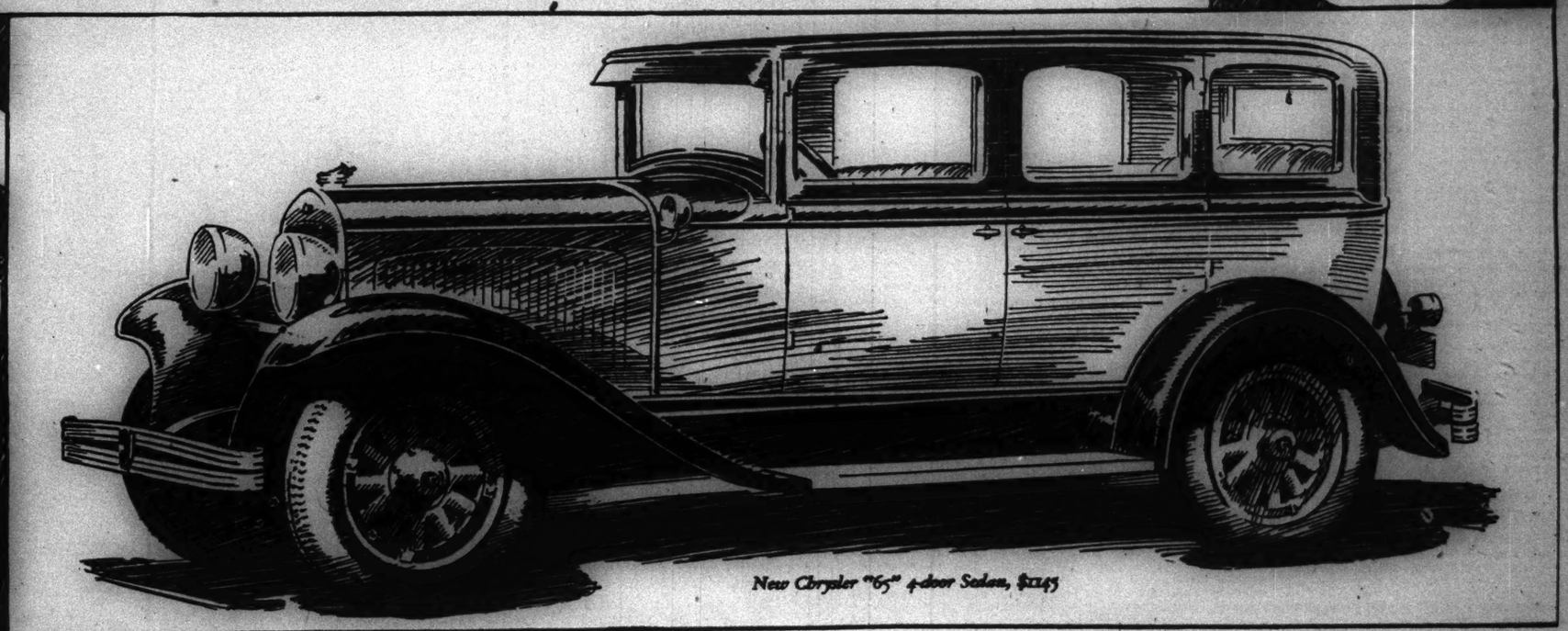
Artist: "That's all right, darling. I haven't used rose madder on this piece of work."

CHRYSLER

Presents entirely *new* style creations in the fine car field



New Chrysler "75" Roadster (with rumble seat), $1555



New Chrysler "65" 4-door Sedan, $1145

Features—New Chrysler "75"—New Chrysler-created slender profile radiator—thermostatically controlled integral radiator shutters—new "air-wing" full-crowned fenders—new, longer, lower, roomier bodies—upholstered optionally with fine mohair or broadcloth—new arched window silhouette—non-shatterable glass in windshield—new "Silver-Dome" high-compression 75 h. p. engine, using any gasoline—7-bearing counterweighted crankshaft—75 and more miles an hour—new longer chassis with new duplex-channel frame—new light-action internal expanding Chrysler hydraulic four-wheel brakes—Lovejoy hydraulic shock absorbers, front and rear—spring ends anchored in live rubber

* * *

New Chrysler "75" Prices—Royal Sedan, $1535; 2-passenger Coupe (with rumble seat), $1535; Roadster (with rumble seat), $1555; Town Sedan, $1655 (wire wheels extra). *All prices f. o. b. Detroit.*

THESE two entirely new Chrysler Sixes—the "75" and the "65"—are deliberately designed and executed to inspire public admiration to such a pitch that they will immediately supersede all that has gone before and usher into existence an entirely new motoring vogue.

Striking new standards of beauty have been created in these new Chrysler Sixes, even when the artistry of a great industry has seemed to be at its height.

The wholly new Chrysler style creations, now shown for the first time, represent unusual advances over even Chrysler power, speed and efficiency.

We believe that, at their new low prices, they demonstrate that Chrysler engineering, research and manufacturing again have greatly increased the buying power of the dollar when invested in motor cars.

We are confident that all who are even remotely interested in the progress of motor car artistry will find themselves amply repaid by their immediate inspection of these two new Chrysler style achievements.

Features—New Chrysler "65"—New larger engine—65 h. p.—"Silver-Dome" high-compression head using any gasoline—65 and more miles per hour—counterweighted 7-bearing crankshaft, only car at or near this price with this costly feature; new, slender profile radiator—new bowl-shaped lamps—beautiful cowl moulding and cowl lamps—new, longer chassis and longer, wider, roomier bodies—new arched window silhouette—new "air-wing" full-crowned fenders—new internal expanding Chrysler hydraulic four-wheel brakes, unaffected by weather conditions—Lovejoy hydraulic shock absorbers, front and rear—spring ends anchored in live rubber, instead of metal shackles.

* * *

New Chrysler "65" Prices—Business Coupe, $1040; Roadster, $1065; 2-door Sedan, $1065; Touring Car, $1075; 4-door Sedan, $1145; Coupe (with rumble seat), $1145. *All prices f. o. b. Detroit.* 1286

CHRYSLER ILLINOIS COMPANY

DISTRIBUTORS

3900 South Michigan Ave. Phone Boulevard 3010

DEALERS IN METROPOLITAN CHICAGO

NORTH

NORTH SUBURBAN SALES, Inc.
1840 Ridge Ave. Evanston ROGers Park 9773

RIVIERA MOTOR SALES CO.
5958 Broadway LONgbeach 7100

RITT MOTOR CO.
814 Diversey Parkway Graceland 4670

CAPITOL MOTOR SALES
3043 Lawrence Ave. KEYstone 2410

BURNSTINE MOTOR SALES
2524-28 Milwaukee Ave. ALBany 6270

NORTH—Continued

M D S MOTOR SALES
1888 Irving Park Blvd. LAKeview 9572

PORTAGE PARK MOTOR SALES
4146 Milwaukee Ave. KILdare 3460

THOMSSEN BROTHERS
7334 N. Clark St. SHEldrake 1184

WEST

AUSTIN MOTOR CO.
40 N. Laramie Ave. AUStin 0971

HARRIGAN AUTO SALES
440 W. Madison, Oak Park AUStin 1220

WEST—Continued

FRENZEN'S, Inc.
5910 W. 22d St. LAWndale 0417

SCHATZ-SIDEMAN MOTOR SALES
3832 Roosevelt Rd. VAN Buren 4300

MARQUARDT MOTORS CO.
3212 W. Jackson Blvd. VAN Buren 1233

NORTHWESTERN MOTOR SALES CO.
5456 W. Chicago Ave. MANsfield 0991

LAWNDALE AUTO SALES
3550 Ogden Ave. ROCkwell 2218
ROCkwell 2262

SOUTH

KED-LAW MOTOR COMPANY
2347 S. Michigan Ave. CALumet 4212

DREXEL AUTO EXCHANGE
6 E. 55th St. OAKland 4461

DREXEL WALSH MOTOR SALES
6148 Cottage Grove Ave. PLAza 2683

McFADDEN MOTOR SALES
6527 S. Western Ave. HEMlock 8913

BOONE MOTOR SALES
7735 Cottage Grove Ave. TRIangle 6733

SOUTH—Continued

C. A. ENGELBECK, Inc.
5115 Lake Park Ave. DORchester 8484
7738 Stony Island Ave. REGent 9851

L. E. LILLY AUTO SALES
8835 S. Halsted St. STEwart 6416
STEwart 6853

SOUTH CHICAGO GARAGE & MACHINE CO.
2091 Ewing Ave. SOUth Chi 0259

R. P. MILLER, Inc.
10858 S. Michigan Ave. PULlman 3160

AL WORKS HARD; HUMS A TUNE IF ALL GOES WELL

Cheers Veteran Employes with Kind Word.

BY JAMES O'DONNELL BENNETT.
[Chicago Tribune Press Service.]

Albany, N. Y., July 7.—[Special.]—In the last three days you have seen Al Smith being perilously patriotic and neighborly with the humble neighbors and the intensely practical patriots down at Tammany Hall in Fourteenth street, New York.

And you have seen him being rough and ready in his sumptuous—but not too sumptuous—suite at the Biltmore.

And you have seen him in his favorite rôle of mentor to the plain people when, in City Hall park, he made his non-partisan and brotherly plea to five thousand "first voters" that they vote.

Now watch him at work in Albany. You shall move through his work room, his file room, and his room of state, and you shall listen to him as he gives to the press news of the Empire state's business. All is open.

No Secret Conference Rooms.

There are no secret conference rooms. If you have straight business with the governor you can see him without scandalous delay.

As governor of the state of New York for the fourth time, Al Smith works hard.

He lately said to officious well-wishers who persisted in talking presidency when he wanted to get to work:

"Say, you know what happened to every governor who went to Albany and instead of attending strictly to business sat up in the dome of the capitol with his eyes glued to a pair of field glasses trained on the White House."

His workroom is small, businesslike, and richly appointed. Its principal adornment is a ceiling covered with gold leaf and star-flecked.

Almost within his arms' reach, on the close packed shelves of this gold ceilinged room, are a thousand or so volumes of law reports—New York Supreme court and Court of Appeals decisions—and to them he can make ready and exact reference. Reinforcements they are, and they never fail him.

Has Ten Year File.

But Al Smith's principal armory is his file room in another part of the capitol. It covers ten years.

In this immense file room, devoted to the documents on matters in which a governor of the state of New York was, is or possibly will be concerned, the system is to weed out every two years, or at least every four years—in other words, at the end of the one or the two terms which a governor may fill—a vast number of such documents as have become outdated. But not so with the documents on matters in which Al Smith was, is, or possibly will be concerned. In his case, the documents go back ten years, despite the fact that in 1920 the Harding landslide brought the two year interlude in his four governorships and the sole defeat ever suffered by a man who in twenty-four years has run 19 times for office.

In other words there was no weeding out when Smith left Albany in 1921. There was no weeding out "for the reason that," as George Graves, who devised the system, put it, "I had a notion he would be back. It's lucky we did not weed out in '21. The governor still asks for correspondence on bills that were before him in '19 and that now come up again with a new alibi."

Void of Formality.

In the little gold ceilinged room the conferences with state officials and with the press are held. Formality is not their note.

While the governor talks or listens he looks over the souvenir junk that accumulates on his desk every 24 hours, asking about it all and emitting baritone grunts indicative of doubt as to its utility. Toward his listeners he pushes a box full of cigars. They look sumptuous. He slits open his letters. He tosses a letter toward the reporters, saying, "Here's a letter with news in it. If you want to give it the once over go to it."

He opens the exercises by calling out with a reverberation that makes me jump.

"Mister Bennett, meet the newspaper men."

I did not know that he knew I was in the room, much less that he knew the name of the object.

During the ensuing twenty minutes his use of the words "perfunctory," "mandatory," and "actuary" is correct and fluent. Nor do I hear today any of the grammatical slips in which he often seems to wanton.

Once he hands forth carbon copies of a digest of a matter of public business, saying: "There you are: if you don't think there's any news in it, why, hop it."

Likes to Hear Questions.

He answers a bombardment of questions good-naturedly, laconically and precisely. They bear on prison reconstruction, on the hospital pension fund, on labor compensation, on budget prospects and on the road program.

Jibes and jokes are numerous. In jibes and in sarcasm, Al Smith can be pitiless, but in the every day attritions of existence, in managing which many notables are either abrupt or pompous, he is extraordinarily considerate, even tender. Aged doormen, some of them seeming old enough to be veterans of the civil war, sit guard in the dim corridors of the capitol, rather forlorn figures, I thought. Al Smith chirks them with a greeting when he breezes in at ten in the morning.

"Hello," says he. "Everything's breaking right for you this morning?"

Fleetingly, twenty years drop away from the aged men. They beam.

When he comes to Albany from New York City he usually takes a mid-afternoon train. That brings him to the executive mansion about seven o'clock. Thence he will telephone to the capitol. "Hello, George, how do you feel about a little work tonight?"

Graves Is Favorable.

Assurance is given that George Graves' attitude toward "a little work" that will run until one or two o'clock in the morning is favorable.

Then this: "I don't want the elevator, George. Have somebody tell the night operator to go home. He's got a family. Not if you're feeling feeble, though, Georgie. But I can walk up."

His stately surroundings; rich, historic, illustrious, cramp his style not at all. The next room, but one to the gold-ceilinged room which is his workroom, is a room of state. Half an acre of crimson carpet covers the floor. Rich crimson curtains emblazoned with the coat of arms of the state—Liberty, blind Justice and an eagle—hang from gilded cornices. The lofty ceiling is heavily beamed in mahogany. The walls are paneled in the same.

In one corner stands a clock a story and a half high and surmounted by an eagle, the governor's flag planted beside it. Over a fireplace as big as a bungalow and sentineled by the inevitable brass cuspidors, hangs a portrait of the aristocratic Tilden. To the left of the fireplace is a portrait of Roosevelt in truculent attitude, left hand on hip, chin thrust forward.

To the right of the fireplace a huge portrait of Washington; on the wall nearest Al Smith's workroom Ezra Ames' portrait of George Clinton, first governor of New York, in ruffled shirt. The portrait was first hung in the senate chamber in 1813 and here installed in 1882.

To the left of Clinton, Al himself, as painted by Douglas Volk, in 1921. Next to Al, the august Hughes. Above them both the bald, sinister Dave Hill, and facing them from the far end of the room Eastman Johnson's portrait of the bulky Cleveland.

On the wall opposite the fireplace is Gen. Lafayette, as painted by Charles Ingham more than a century ago, during Lafayette's last visit to New York. The massive gilt frame is the original one. Next to Lafayette is Gov. Seward, Lincoln's great secretary of state, by the celebrated Chester Harding, who was the authentic portraitist of Daniel Webster. And next to the secret panel door which admits to Smith is a marble bust of President Arthur.

Three Became Presidents.

It is all a vivid gubernatorial history of a great commonwealth from the days of the ruffled shirts and white wigs of the Clintons, the stock and clawhammer of Seward, the "Prince Alberts" of Cleveland and Roosevelt, to the natty cutaway of Al Smith. Incidentally, you count in this room three New York politicians who became presidents of the United States, and two more who missed the presidency only by an eyelash.

You always know when work is going well with the governor. For then he sings at his work—some old, ballad of other days, or some fleeting hit of the hour. And when work has gone very well indeed and, at the end of his well spent day, the sun is sinking behind the blue line of the Catskills, which he can see from his windows, then he sings "Tim Toulin." That, he sang as a boy to please the firemen in the engine houses of the lower east side.

He dictated the first stanza for me in song to one of his stenographers because he could "remember it better in that way." In deep baritone he hummed:

"When the polls force paraded
"On their semi-annual drill,
"Tim Toulin was the straightest,
"Man in all the line;
"And the Germans were obliged,
"Though much against their will,
"To own that our Tim Toulin,
"Was fourteen karats fine."

TWO KILLED AS TRAIN BOILER EXPLODES



Wreckage of New York Central engine near La Porte, Ind., yesterday after boiler explosion which killed engineer and fireman of passenger train. The blast hurled the boiler and engine cab high into the air.

Hurled Into Air

LaPorte, Ind., July 7.—[Special.]—The engineer and fireman of a New York Central passenger train were killed today when the boiler exploded as the train was being slowed down for a stop at Durham, six miles west of here. The explosion hurled the boiler and engine cab high in the air.

The engineer, Charles Berryman, Elkhart, Ind., was thrown 100 feet and instantly killed; the fireman, E. E. Poulliot, also of Elkhart, died on the way to a hospital.

Douglas Adam, Veteran Newspaper Man, Dies

TOKIO, Japan, July 7.—(AP)—Douglas Adam, 68, first correspondent of the Associated Press in Japan and a veteran journalist, died today of heart disease. He had recently been an editor of Rengo, a Japanese news service.

AL SMITH AND MANY OTHER NOTABLES ARE AT RASKOB FUNERAL

Centerville, Md., July 7.—[United Press.]—Persons of wealth and fame, as well as humble villagers, attended the funeral in a small Catholic church here today of William Raskob, young son of J. J. Raskob, finance chairman of the General Motors corporation.

Gov. Smith of New York, Democratic presidential nominee, was present with a wreath of roses and carnations.

Word that Smith was coming to the funeral attracted 150 citizens to the station, where the New York governor arrived at 4 a. m. with several companions in a special coach belonging to William F. Kenny, New York contractor and lifelong friend of Smith.

Smith and his New York friends, Kenny, J. J. Riordan and Dr. L. S. Sullivan, stayed only a few minutes at the home of the elder Raskob, a strong supporter of Smith's candidacy. They accompanied the cortege to the little Centerville church, their car forming one of 12 in the procession.

DEMOCRATS PICK MADISON MAYOR FOR GOVERNOR

Milwaukee, Wis., July 7.—[Special.] Wisconsin Democrats meeting in state convention here today unanimously indorsed Albert G. Schmedeman, mayor of Madison, as the party's candidate for governor.

The platform adopted by the convention declares in favor of a "fundamental change in the eighteenth amendment."

'SEWER KING' DIED FROM RUM, DEATH REPORT REVEALS

New York, July 7.—[Special.]—As John M. Phillips, "sewer king," was buried with military honors today in Old Calvary cemetery in Queens, it was disclosed in dispatches from Atlantic City that his death there Tuesday resulted from acute alcoholism, both the statement of the attending physician and the official death record being made public.

Seven automobiles loaded with flowers headed the long funeral cortège as it moved from the Phillips home to the church and from the church to the cemetery.

Information concerning the cause of death of Phillips, under indictment on a conspiracy charge in Queens with the former president of the borough, Maurice Connolly, as a result of sewer graft disclosures, was made public in Atlantic City by Frank J. Harrold, chief of the county detectives.



Hursen Automobiles at Hursen Funerals

You never see poor equipment among Hursen's funeral automobiles. You do not see the ordinary kind, either. You see the finest passenger automobiles in America—the most beautiful things on wheels. As to the hearses, Hursen recently surprised Chicago by producing the new Hursen idea—*the limousine hearse.*

Chicago has demanded a change from the old, overadorned, gloomy-looking hearse. They have tired of sombre gaudiness. The Hursen limousine-hearses are built along the same beautiful lines as the Hursen passenger automobiles. This is but one more feature which has added to the fame of "Hursen" funerals.

It does not matter whether the funeral is a very modest one or a very pretentious one. The same elegance prevails. You see the same unusual and unexcelled passenger automobiles, the same unusual Hursen limousine-hearses.

Yet, it costs not a cent more for the use of Hursen vehicles than for the use of the usual poor equipment you see at many funerals. Then again, remember, that the charges for Hursen funerals are but a *fraction* of the charges made elsewhere. This is why "Hursen's" is today the largest undertaking establishment in America. *So, call Hursen, of course!*

Hursen

3 HURSEN "FUNERAL-HOMES"

North Side—929 Belmont Avenue, Two Doors from Belmont "L" Station — WELlington 1724
West Side—2346 W. Madison Street, Immediately East of Western Ave. — WESt 0100
South Side—1818 S. Michigan Avenue, Immediately South of 18th St. — CALumet 4030

Chicago's Independent Funeral Director



Save $26.40!

Cool weather, retarding refrigerator sales, brought you this opportune buy! Big reduction on this splendid Leonard refrigerator. 75-lb. ice capacity. Thick corkboard insulation. One-piece porcelain lining. Ash case — golden oak finish. Regularly sells for $78.70. *This sale . .* **$52.30**

$5.30 down—$4.70 per month for 10 months (5% off for cash)

Refrigerator Clearance

Peoples Gas Stores

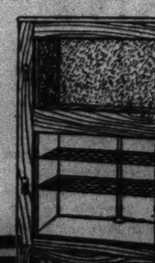
Michigan Ave. at Adams St. and 15 Neighborhood Stores
(See telephone directory for addresses)

SUPER-VALUE!

This sturdy Leonard refrigerator radically cut. 100-lb. ice capacity. Golden Oak Finish. White enamel lined. Regular $30 value. Don't delay.

During this sale only . **$22.50**

$2.50 DOWN — $2 a Mo. for 10 Mos. (5% off for cash)



RESORTS AND HOTELS

MISSOURI.

Week's vacation EXCELSIOR SPRINGS, Mo. only $78!

EFFECTIVE JULY 10

Here is the most attractive vacation offering of the summer.

Seven day all-expense tour with best of everything. Overnight service—lowest berth going and returning on THE SOUTHWEST LIMITED. Dinner on train going; breakfast returning. Large, comfortable room with bath and meals at one of Excelsior Springs' leading hotels. Golf among the cool, green foothills of the Ozarks. Various recreational features, greens fee, and mineral water—free. Total cost for everything only $78. Plan to go!

For full information, ask

Chicago Office
50 South Clark Street
Phone Central 7800
B. J. Schilling, General Agt.

The MILWAUKEE ROAD
"THE HIAWATHA"

DEATH NOTICES

In Memoriam.

ALEXANDER—Scott C. Alexander. In memory of my beloved husband's birthday, who passed away March 27, 1925.
LOUISE.

ANIXTER—Fannie Berkson Anixter. In fond and loving memory of our dear mother who passed away 14 years ago today.
LOVING DAUGHTERS AND SONS.

HEINES—Charles H. Heines. In sad and loving memory of my dad who passed away three years ago today.
CHESTER.

MORBERG—Effie Morberg. A tribute of love and memory to our dear daughter and sister on her birthday, July 8.
LOVING PARENTS AND SISTERS.

FAULT—John Fault. In memory of our son and brother, who passed away two years ago today. Gone but not forgotten.
LONESOME MOTHER AND SISTER.

Fraternal Notices.

GOODFELLOWSHIP LODGE NO. 1043, A. F. & A. M.—Brethren will meet at the home of Brother Edward P. Walz, 2205 Eddy-st., on Tuesday, July 10, at 3 p. m.
J. F. BARTA, Master.

LAKE VIEW CHAPTER, NO. 149, O. E. S.—Sister Della M. Knecht. Funeral Monday, July 9, at 2 p. m., from son's residence, 6631 N. Talman-av., to Rosehill cemetery. O. E. S. service at the grave.
VERA KELLEY, W. M.
BESSIE McMONIES, Secretary.

PLEIADES LODGE, NO. 478, A. F. & A. M. Members will assemble at lodge hall Monday, July 9, at 1 p. m., to attend funeral of Brother Foster Ray Duley, member of East St. Louis lodge, No. 504.
HAROLD C. RINEAR, Master.
FRANK S. MOYER, Secretary.

ANDERSON—Nils T. Anderson, July 8. Beloved husband of Ida C. Anderson, dear father of Lillian, Rose and Edwin, brother of Mrs. Hannah Sanquist. Funeral services Monday, July 9 at 2:30 p. m., from his late residence, 1465 Balmoral-av. Interment Rosehill.

ANDRE—Mary M. Andre, nee Duffy, beloved wife of John J., fond mother of Antoinette, Constance L., J. Edmund, Joseph N., Kathleen and Kenneth B. Funeral Monday 9 a. m. from her late residence, 7111 Eggleston-av., to St. Bernard's church. Interment Holy Sepulchre.

ARNT—Marie A. Arnt, nee Johannsen, July 6, 1928 at Jackson, Mich., beloved wife of Harold P. Arnt, fond mother of Alexander, Zelda, Harold, Jr., and David Arnt, fond daughter of Mr. H. and Lena Johannsen, sister of Mrs. Anna Congreve, Mrs. Emma Beckman and John Johannsen. Funeral from her parents' residence, 8938 S. Irving-av. Monday at 3 p. m. Interment at Evergreen. For information call Fairfax 2900.

BALDWIN—Alice Phillips Baldwin, beloved wife of Major Robert H. Baldwin. Daughter of the late Whitman H. Phillips and Elizabeth Curtiss Phillips. Services Tuesday, July 10, 2:30 p. m., from chapel, 720 Lake-st., Oak Park. Interment, Graceland.

BARTHOLOMEW—Dr. R. W. Bartholomew, July 6, 1928, husband of Mathilda Bartholomew, and father of Lois and Jeanette Bartholomew, 2100 Sherman-av., Evanston, Ill. Funeral notice later.

BARTON—Emma Barton July 7, 1928. Widow of late Ira Foote Barton, mother of Helen Barton Eley. Services Monday, 2 p. m., from chapel, 47th-st. and St. Lawrence-av. Interment Forest Home.

BAXTER—Robert T. Baxter, at Denver, Colo., July 5, husband of May Baxter, father of Mrs. Bertha Cordingly. Burial at Rosehill cemetery, Chicago, Tuesday at 2 p. m.

BELLFUSS—Harry William Bellfuss, July 5, 1928, dearly beloved husband of Lydia, nee Nibbe, fond father of Harry Jr., son of Fred and Charlotte Bellfuss, brother of Lena and George Bellfuss and Mrs. Elsie Rehder. Funeral Monday, July 9, at 1:30 p. m., from late residence, 7524 Calumet-av., to St. Peter's Evangelical Lutheran church, 74th and Michigan-av. Interment Mount Greenwood cemetery.

BODE—Anna Bode, July 7, at her residence, 3823 Greenview-av., beloved wife of the late Henry Bode; mother of Fred, Hans, and Margaret Bode. Funeral notice later.

BRILLOW—Charles A. Brillow, husband of Mary Fowler Brillow. Funeral July 9 at 2 p. m. from chapel, 2906 Madison-st.

BROWN—Hadley V. Brown, beloved husband of Clara Brown, nee Mason; father of Helen and Marian. Member of Oakwoods council, Royal Arcanum, and Independence camp No. 139, N. W. of A. Funeral from residence, 7919 Champlain-av., Tuesday, July 10, at 2 p. m.

BURKE—Theresa Burke, nee Czerwionka, age 51 years, July 6, 1928, beloved wife of Paul, dear mother of Sophie Prettag, Clara Plake, Frank, Frances, and Paul Jr. Funeral Monday, 9:30 a. m., from late residence, 2660 Southport-av., to St. Josephat church. Interment St. Adalbert's.

CAMERON—Lanora Cameron, July 7, age 1 year and 3 months, darling baby daughter of Charles L. and Rose S. Cameron, nee Vogelsang, fond sister of Charles H., Rosemary and Mrs. Lillian Stubbe. Funeral from residence, 6537 S. Maplewood-av., Monday, July 9, at 2 p. m. Interment Cedar Park cemetery. Funeral private. For information call Republic 4853.

CAMIT—John F. Camit, July 7, 1928, husband of the late Frieda, father of Ernest J., Carl G., Harry H., John W. Camit, and Mrs. Alfred Mueller. Services at chapel, 633 and Harvard, Tuesday, July 10, at 2 p. m. Interment at Evergreen cemetery, Foley, Ala., papers please copy.

CARROLL—Patrick J. Carroll, of 4706 Wentworth-av. Suddenly at El Paso, Texas. Beloved son of the late William and Margaret Carroll, brother of John and William Carroll, Mrs. Michael Stenson, Mrs. Michael O'Keefe, and Mrs. Lucy Nicholson. Funeral notice later.

COLNON—John E. Colnon, July 6, 1928, at his residence, 11120 Lowe-av., husband of Helen M., father of Aaron, Edward, Philip, Stuart, Mary, Mrs. Norman Rielly. Funeral Monday, July 9, at 9:30 a. m., to St. Catherine of Genoa church. Interment Holy Sepulchre. Oswego [N. Y.] papers please copy.

CREDEDIO—Clara Crededio, nee Ricioppa, beloved wife of Joseph Crededio, fond mother of the late Frank and Salvadore Crededio, Mrs. Catherina Pennisi, and Mrs. Anna Borgenbuck. Funeral from the late residence, 604 N. 13th-av., Melrose Park, Ill., Tuesday, July 10, 1928, at 9 a. m. High mass at Our Lady of Mount Carmel church, thence by autos to Mount Carmel cemetery.

CUNY—Maris Cuny, nee O'Hensory, late of 4451 N. Campbell, beloved wife of Emil J., dear mother of Edna and Peter, sister of Anna Monahan. Funeral Tuesday at 9:30 a. m. from mortuary, 4833 N. Western-av., to Queen of Angels church, where high mass will be celebrated. Interment, St. Boniface.

CURRAN—Annie Curran, July 6, 1928, of 5045 Princeton-av., beloved wife of Bernard Curran, fond mother of Rose and Margaret. Funeral Monday at 9 a. m., from funeral parlor, 1710 W. 87th-st., to St. Anne's church. Interment Calvary. For information call Cedarcrest 0300. Please omit flowers.

DANIELS—Annie Daniels, nee Richards, beloved wife of the late Richard J., fond mother of Mrs. Gwendolyn Killinger, Edward, Alfred, and Richard Daniels; aunt of Alice Robinson. Funeral Monday, July 9, at 2:30 p. m., from late residence, 4740 Adams-st. Burial at Woodlawn cemetery.

DENOYER—James Robert Denoyer, July 6, 1928. Husband of Mrs. Margaret Smith Denoyer, father of Roberta Jane, son of Louis A. Denoyer, brother of Mrs. Edna Hass, half-brother of Louis A. Denoyer Jr. Funeral Monday, 2 p. m., from the residence, 417 N. 2d-av., Maywood, Ill. Interment Mount Hope. Member of Lakeside Lodge No. 739, A. F. & A. M.

DRING—Peter Dring at Albuquerque, N. M., beloved husband of Mary Dring, nee Austin; father of Marguerite, son of Agnes and the late Nathaniel Dring, brother of Mrs. David Weinberg, Mrs. William Schanlabor, Mrs. Herman Rees, Mrs. John Melchor, Ralph, Nat, Lincoln, Gertrude, Florence and Edith. Information call Columbus 4511.

DULEY—F. Ray Duley, suddenly, at his home in East St. Louis, Ill., July 6, beloved husband of Edna, nee Phillips. Remains will lie in state Monday, July 9, at funeral home, 5701 W. Division-st. Funeral at 2 p. m. Interment Arlington cemetery.

FITZGERALD—David Joseph Fitzgerald, Jr., beloved son of David Joseph, Sr., and Emily, nee Pisrak, brother of Marcella Clare, at residence, 3114 Congress-st. Funeral notice later. Kedzie 2394.

FLIETH—Otto Flieth, July 5, 1928, of 11636 Eggleston-av., beloved husband of the late Mary, fond father of Walter and Mrs. Emma Bockelmann brother of William and Mrs. Clara Winkelmann. Member of Imperial Order of Eagles, Aerie 1332, of Blue Island. Funeral Monday at 2 p. m. from funeral home, 216 E. 115th-st. Interment Mount Greenwood. Milwaukee, Wis., papers please copy.

FOGARTY—Mrs. Annie Fogarty, July 6, aged 83 years, at 3150 Sheridan-rd., beloved mother of John P. Fogarty, Mrs. George B. Brennan, Mrs. Joseph L. Gill and Miss Genevieve M. Fogarty, Chicago. Funeral, Monday from Ursuline convent, Springfield, Ill. Family requests no flowers be sent.

FRANZEN—Madeline Franzen, daughter of James and Anna O'Neil Franzen, and sister of Anthony and James. Funeral Monday, 9:30 a. m., from funeral home, 245 W. North-av., to St. Bonaventure church. Interment St. Boniface.

FREY—Nicholas Frey, 1834 Bissell-st., July 7, age 65 years, beloved father of Emil, William and Mrs. Anna Reynolds. Funeral Tuesday, July 10, 9:30 a. m., from chapel, 1723 Larrabee-st., to St. Theresa's church. Interment St. Boniface cemetery.

FRIEDMAN—Helen Friedman, nee Grabover, 5220 Woodlawn, mother of Rhea, Alex, Jacob, Stella and Rose. Funeral Monday, July 9, from chapel, 3 E. Garfield-blvd. Interment at Waldheim.

GANSCHOW—Louisa Ganschow, nee Weisert, age 73 years 8 months, July 7, dearly beloved wife of Albert Ganschow, devoted mother of Mrs. F. J. Klensendorf of Maywood and Mrs. William Newman of Chicago and Mrs. Gerhardt Boeltze, Oak Park, and Fred Ganschow of Chicago, and the late W. E. Ganschow of Oak Park, also fond grandmother of 22 grandchildren and 11 great grandchildren. Funeral Tuesday, July 10, at 2 p. m. from her daughter's home, Mrs. F. J. Klensendorf, 2039 S. 12th-av., Maywood, Ill. Interment at Wunders cemetery.

GEHRKE—Johanna Gehrke, nee Jehnke, age 70, dearly beloved wife of the late Julius, fond mother of Emma Erickson, William, Minnie Jones, Amanda Lawlor, Alma Goddard and Harry, sister of Augusta Rassch, Julius Jehnke and the late Martha Putsinger and Frederick. Remains in the funeral church, 3834-36 Irving Park-blvd., where service will be held Monday at 2 p. m. Interment Waldheim.

GIBBONS—Hanora A. Gibbons, nee O'Malley, beloved wife of James Gibbons and mother of Mrs. Thomas Kelley, Mrs. Nan Jamison, and Mrs. James Nolan. Funeral Tuesday, 8:30 a. m., from 5112 Fulton-st. to St. Thomas Aquinas church, by autos to Manteno, Ill.

GOLDMAN — Philip Goldman, at Monrovia, Cal., July 2, loving husband of Anna, fond father of Mrs. Rose Burrows, Dr. M. P. Goldman, Henriette Goldman, Mrs. Jules S. Goldberg. Funeral Monday, 10 a. m., from chapel, 3111 Roosevelt-rd., to the new Bichur Cholem cemetery at Waldheim.

GUISINGER — Gladys Guisinger, nee Hartman, beloved wife of Wireman, fond daughter of Peter and the late Mary, sister of Edward, Frances, Mrs. Isabelle Goyette, Mrs. Violet Bingham, Raymond and Florence Hartman. Funeral Tuesday, July 10, from father's residence, 6352 S. Francisco-av., at 9 a. m., to St. Nicholas' church; burial at St. Mary's. For reservations, Prospect 3889.

HALL—Rose Morris Hall, beloved wife of William L., fond mother of Ambrose Farrell of Great Falls, Mont., sister of Mrs. Mary Farrell and Mrs. Catherine Sullivan. Funeral from her late residence, 6037 S. Lincoln-st., Monday, July 9, at 9 a. m., to St. Brendan's church. Interment Mount Olivet.

HICKEY—William M. Hickey, beloved son of Mrs. Bridget Hickey, fond brother of John, Richard, and Thomas, Thursday, July 5, 1928, age 46 years. Funeral from late residence, 4511 Greenview-av., Monday, July 9. High mass at 9 a. m. at Our Lady of Lourdes church. Interment by auto to Kankakee, Ill. Kankakee papers please copy.

HORN—Samuel J. Horn, dearly beloved husband of Anna, nee Kenz, fond father of Fred, Joseph, Mrs. Madeline Sanders, George and Edward Horn. Funeral Monday, July 9, at 9 a. m., from his late residence, 6946 Elizabeth-st., to Sacred Heart church. Interment St. Mary's. Member of Electric tent No. 85, K. O. T. M. For seats call Stewart 5480.

HOYT—Mary Jane Hoyt, beloved wife of the late Erskine Mason Hoyt, fond mother of Mrs. W. O. Uhlich and Mason B. Hoyt. Funeral services Monday, 2 p. m., from chapel, 2346 W. Madison. Interment at Oakridge.

JEFFERS—Anna Jeffers, nee Morran, at residence, 4316 Vista-ter., beloved wife of the late Martin Jeffers, mother of Patrick, Joseph, Anna, Paul, and Edward Jeffers; grandmother of Martin, Marion, Virginia, and Patricia. Funeral notice later. Member of Mount Carmel court No. 21, Ladies' C. O. F., and L. C. B. A., No. 520.

JORDAN—Henrietta Jordan, 1111 E. 72nd-st., July 7, 1928, beloved sister of Mrs. L. P. Hiveley, Mrs. George Wiggins, and James Hall. Services at chapel, 63rd and Harvard, Monday, July 9, at 3 p. m. Interment Oakwoods. Member of ladies' auxiliary, S. U. of N. A., No. 16.

JULIAN—Eliza J. Julian, nee Barnes, of 314 N. 6th-av., Maywood, beloved wife of late James L., mother of Mrs. Cora L. McCarthy. Funeral Monday, July 9, at 2:30 p. m., from First Congregational church of Maywood. Interment Oakridge.

KAHN—Ida Kahn, nee Wilk, age 35 years, late of 3855 Wilcox, beloved wife of Irving, fond mother of Rosalyn, fond daughter of Millie, sister of Ethel, Alice, Harry, Ben, Paul, and Ruth. Lady member of Sunbeam chapter, O. E. S. Funeral Monday, 2 p. m., from chapel, 3111 W. Roosevelt-rd.

KANE—Harold Roger Kane, July 6, 1928, at his parents' residence, 7052 S. Sangamon-st., beloved son of Roger and Lillian Kane. Remains at chapel, 415 W. 63d-st. Funeral Monday, at 1 p. m., from chapel, 415 W. 63d-st., to Mount Greenwood.

KEEVAN—Jane Keevan, beloved wife of James, fond mother of James P., sister of Mrs. Julia Hurley and Mrs. F. Clark of Cleveland, O. Funeral Tuesday, 9 a. m. from late residence, 4508 West End-av., to St. Sabina church, where high mass will be celebrated. Interment Mount Olivet.

KELLY—Annie J. Kelly, nee Breen, beloved wife of the late Thomas, mother of Annie, Mrs. James M. Feron, Sarah, Mrs. Charles F. Dempsey, the late John M. and Thomas. Funeral Monday, July 9, at 8:30 a. m., from residence, 23 S. Mason-av., to St. Catherine's church. Burial Mount Carmel. Kedzie 2394.

KENNY—Winifred Kenny, beloved wife of the late Thomas Kenny, mother of Mrs. Richard J. Coyne, sister of Lucy Stephenson, aunt of Mrs. Nellie Rooney. Funeral Monday, July 9, at 9:30 a. m., from her late residence, 6420 Newgard-av., to St. Ignatius church. Interment Calvary.

KLEIN—Amelia Klein, nee Helmetag, dear mother of Elsie Effinger, George, Arthur, and Carl, sister of Louise Kopp, Anna Giles, and the late August Helmetag and Kate Billmeyer. Funeral Tuesday, July 10, at 2 p. m., from the late residence, 1519 Addison-st. Interment Rosehill. Member of Ravenswood chapter, No. 190, O. E. S.

KNECHT—Delia M. Knecht, July 7, beloved mother of Arthur C. and Mrs. Adele Camien. Funeral Monday, July 9, from late residence, 6631 N. Talman-av., at 2 p. m. Services conducted by Lake View chapter, No. 149, O. E. S., at grave. Burial Rosehill cemetery.

KREMBS—Johanna Haas Krembs, widow of Moritz Krembs, mother of Mrs. Louise Cramer, Mrs. Allen McDonald, Walter R., Ottmar M., and Eugene H. Krembs, at her home, 801 Forest-av., Evanston. Funeral notice later.

KUTSCHKE—Emil H. Kutschke of 5135 W. 22d-pl., Cicero, beloved son of the late William and Augusta, nee Goltz, beloved brother of William, Charles, and Mrs. Bertha Heckl. Funeral notice later. For information call Cicero 200 or Lawndale 5799.

LA CHAPELLE—Agnes La Chapelle, July 6, 1928, beloved wife of J. Albert La Chapelle, fond mother of Corinne and Lawrence, sister of William Hamlin, Mrs. Mary Ouellette, James Hamlin, Mrs. Elizabeth Reaume, Katherine Hamlin, Mrs. Theresa Cassidy, Frances, and Owen Hamlin. Funeral Monday at 9:30 a. m., from her late residence, 662 Buckingham-pl., to Our Lady of Mount Carmel church. Interment St. Boniface.

LARK—William G. Lark, beloved husband of Elizabeth, nee Rowe, fond brother of Mary K. Hodgkins, Harriet A., McKellar, and Frank S. Ayres. Services Monday, 4:30 p. m. at Rosehill chapel. Interment Rosehill cemetery.

LENZ—Louis H. Lenz, Downer's Grove, July 6, age 59 years, beloved husband of Amy Lenz, dear father of Dorothy, Louise and Fred. Funeral Monday, July 9 at 2 p. m., from chapel, 2110 Irving Park boulevard. Interment Graceland.

LEUVER—Elizabeth Schmits Leuver, beloved wife of Peter Leuver, fond mother of John, Thomas, Mary, Joseph, Nicholas, Ernestine, Mrs. Joseph Doyle, Mrs. Raymond Bangert and of the late Peter Leuver. Funeral from the late residence, 7618 S. Loomis, Monday, July 9, at 9 a. m., to St. Sabina's church. Interment St. Mary's cemetery. For reservations, Yards 4765.

LICHTSTERN — Adolph Julius Lichtstern, July 6, 1928; beloved husband of Marion Richey Lichtstern, brother of Mrs. Julius Becker, Mrs. Max S. Sickin, Mrs. William LaLonde, Mrs. George Skillings. Services will be held at the chapel at Rosehill cemetery, Monday, July 9, at 2:30 p. m.

LIEBER—Wolf Lieber, 1338 S. Albany-av., Saturday, July 7, beloved husband of Rose; loving father of Philip, Morris, Ethel, Mrs. Bess Sher, David, Lewis, and Sanford; brother of Jacob Lieber. Funeral notice later.

LIND—William McKinley Lind, July 6, 1928, age 25 years, dearly beloved son of Ella and the late Arvid Lind, fond brother of Josephine Bory. Remains at rest at funeral home, 3234 Montrose-av., where services will be held Monday, July 9, at 2 p. m. Interment Mount Olive cemetery.

LUNDGREN—Hazel B. Lundgren, nee Fink, aged 35. Late of 4040 N. Francisco-av. Beloved wife of Charles R. Lundgren. Devoted daughter of Mrs. Eva Fink of Mount Pleasant, Wis., and fond sister of Mrs. Joseph Christensen, Harry, Norris, and Herbert Fink. Funeral Monday, July 9, at 2:30 p. m., from funeral home, 3018-20 Irving Park-blvd. Interment Rosehill cemetery. For information phone Juniper 4200. Racine, Wis., papers please copy.

MUELLER—Caroline Mueller, nee Grunendorf, widow of the late Frederick C. Mueller, at Milwaukee, July 7, mother of Amanda, Bahtjen, Arthur H., and Frances Pilgram. Funeral from chapel, 2483 Milwaukee-av., Chicago, Tuesday, July 10, at 8:30. Interment Forest Home.

McAFEE—Magdalene McAfee, July 5, at residence, 404 E. 66th-st., beloved wife of Dudley D., mother of Herbert and Alfred Le Veille, sister of Mrs. Margaret Fox and Charles Vover. Funeral services at memorial chapel, 636-st. and Evans-av. Monday, July 9, at 3 p. m. Interment Mount Hope.

McDONALD—Thomas A. McDonald, beloved husband of Ethel M. McDonald, father of Robert and brother of John. Member of Modern Woodmen. Service at late residence, 4447 N. Keystone-av., Monday, July 9, at 10 a. m.

McDONALD—Martin Eugene McDonald, July 7, 1928, dearly beloved son of Edward J. and Minnie McDonald, nee Riess. Funeral Monday, July 9, at 9 a. m., at residence, 1142 Oakdale-av. Interment St. Joseph cemetery.

MacDOWELL—Abbigail S. MacDowell, July 5, 1317 Estes-av. Beloved wife of Gordon MacDowell. Funeral services at memorial chapel, 4437 Broadway, Sunday at 2 p. m. Interment St. Paul, Minn.

OLSEN—Peter Olsen, July 6, beloved father of Mrs. Anna Dwyer. Services at chapel, 1253-55 N. Clark-st., Monday, July 9, at 10 a. m. Interment Mount Auburn cemetery.

OTTO—Charles Otto, July 7. Funeral from chapel, 422 S. Clark-st., Monday, July 9, at 1:30 p. m. Interment Concordia cemetery.

O'NEILL—Sarah Jane O'Neill, nee Kiley, fond wife of Arthur S., aged 67 years, mother of Margaret Bastian, Florence Miller, Virginia Hunter, of La Grange; Paul, Stella Gregg, David, and Arthur Cornelius, John Arthur II., deceased. Member of Charlevoix court, W. C. O. F., and Chicago council, Gold Star Mothers. Funeral notice later.

PALESE—Rose Palese nee Hovorka, loving wife of Louis H. Palese, fond sister of the late John D. Hovorka. For further information phone West 4681. Please omit flowers.

PFANSTIEHL—Rev. Albertus A. Pfanstiehl, D. D., father of Carl Pfanstiehl. Services at Highland Park Presbyterian church Sunday afternoon at 4 o'clock.

PORATH—Elizabeth Porath, July 7, 1928, at her daughter's residence, 7036 S. Elizabeth-st., mother of Mrs. Martha Blimke, Mrs. Frieda Porath, Mrs. Rose Demres, and Louis Porath. Funeral Tuesday, 2 p. m., from residence, to Oaklawn cemetery, Homewood, Ill.

PREGLER—Louise A. Pregler, nee Miller, beloved wife of Clem A. Pregler, mother of Violet, sister of Mrs. Violet Maurice, Mrs. Mable Stelloch, Mrs. Carrie Lindberg, Fred and George Miller. Member of Pleiades chapter, O. E. S., No. 807, and Nazareth shrine, No. 20. Funeral Monday, July 9, at 2 p. m., from late residence, 514 S. Kenilworth-av., to Arlington cemetery.

RAMM—Fredrick S. Ramm Sr., beloved husband of the late Elizabeth J. Ramm, dear father of Fredrick S., Jr., Eugene Monday, 2 p. m., from 1009 N. Leamington-av., to Waldheim cemetery.

RANES—Albert Ray Ranes, beloved husband of

TH NOTICES

S. Rahm Sr. Beloved husband ette Elizabeth J. Rahm and rick S. Jr. Funeral Mon- from 1006 N. Lexington m cemetery.

ay Ranes, beloved husband lanes, nee Pyne; father of ved son of John G. and ond brother of Mrs. A. J. C. Ranes of Perry, Ia.; s of Frankfort, Kas.; Mrs. a. Robert, and Mrs. G. R. eral Monday, July 9, at 9 S. Harvey-av., Oak Park. church. Interment Mount nformation call Columbus

dale H. Richardson, sud- daughter of Patrick and ele; fond sister of Mrs. Mrs. Alice Wixted, Mary, ilia Mae. Funeral Monday from her parents' resi- Marshfield to Drexel Park urch, 84th and Marshfield. Hope.

Rodell, July 7, 1928, late re-av., beloved husband of father of Bert, Adolph Jr. by. Member of Hurlburnut A. F. & A. M. of New Hammond chapter, No. nd, Ind.; Palestine council, eare, Ill.; Hammond com- , of Hammond, Ind.; Orak D. N. M. S. of Hammond. agne consistory of Fort Funeral Monday, July 9, chapel, 929 Belmont-av.

, July 7, 1928, dearly be- of Anna Kane Roe, fond re, Arthur, Clarence, Vio- R. Warren, beloved brother d Charles Roe, at his late 7 Lexington-st. Funeral 0, at 9 a. m., to Presbe- where solemn high mass ed. Autos to Holy Sepul- of Presentation Holy Name Agnes Court No. 37, C. O. nd Detroit, Mich., papers. For reservations call La-

e O. Rossiter, of 7928 ed husband of Jane, father e, son of George and the sister, brother of Harry, and the late George Jr. July 9 at 2 p. m., from 5454 Chicago-av. Inter- some cemetery.

th, nee Eckmann, July 8, , beloved wife of Maurice her of Betty Marie, loving r, and Mrs. M. Eckmann, Frankenstein, Ruth Green, Nathan, and Frances. Fu- om chapel 4036 Broadway, at 10 a. m. Interment at Los Angeles and Seattle ps.

tusk, nee Wallace, aged 87 wife of the late Richard er of Charles, John, David, thur Bairstow, Mrs. James late Margaret and James. July 9, at 2:30 p. m. residence, 5800 N. Spaul- at Rosehill.

y Schneider, beloved hus- father of Eva Silver, Annie, Nathan, Frieda, m.

ne Schnell, nee Belser, st 70 years, beloved wife y, fond mother of Lydia ther of George Wilkinson en, great-grandmother of r of Laura Frauen Verein Frauen Verein. Funeral at 1:30 p. m., from late Eddy-st. to Bethlehem ch, corner Diversey-pkwy. Interment Eden cem-

eorge, age 53 years, be- John George Seerer, fond y, George and Mrs. Elsie anda. Funeral from late Cornelia-av., Monday, July erment Rosehill cemetery.

h A. Shuey, beloved wife b C. Shuey, fond mother Mills. Funeral Monday m., from chapel, 5700 rment Oakridge.

J. Skelton, July 7, 1928, of Lydia A., father of Mrs. E. P. Ferris. Serv- 7129 Cornell-av., Tues- 2 p. m. Interment Ever-

m C. Thompson, sudden- s-st., beloved husband of Aurora Jane, and Daniel h. Funeral Monday, at 2 el, 4138 Madison-st.

William Tully Jr., July 7, -st., beloved son of How- d Fiamitta Tully, brother services Monday at 2:30 Park Methodist Episcopal and Kenwood-dr. Inter-

Walsh, fond mother of Hall, and Mamie Cooper, at 6:30 a. m., from 5512 St. Basil's church. In- ulcre.

Was, loving husband of dry, fond son of George Wals; nephew of Louisa d Edward Walz. Mem- wshby lodge, No. 1043, Lake View chapter, No. Funeral Tuesday, July from late residence, 4025 Graceland cemetery.

man Vanfleteee, Hobart, Born in Stolp, Germany. Plattdeutsche Gilde, Sur- Christiana, 2 daughters, raham, Mrs. Fakeley and

d. Welsh of 5808 S. d son of the late Patrick nee McManaway, devoted s J. Mrs. Mary Good, ourneau, the late Philip, Welsh. Funeral notice m, Yards 2799 or Vin-

O. Williams, 700 S. 3d- ddenly, beloved husband ones, father of Lottie Eskridge. Funeral Mon- , m., from chapel, 600 d. Interment Racine, uly 10. Racine [Wis.]

. Wilson, beloved hus- nee Cassin, father of t. and James, brother of Tuesday, July 10, at 46 Jackson-blvd. to St. Interment Mount Car- le. Kedzie 2394.

NCEMENTS.

nks. Father, brothers. ng to dedicate monument ros Banks, Sunday, July Western Star cemetery.

Anna B. Gumbiner. A memory of our beloved a L. Gumbiner, will be July 15, at 2 p. m., Oak- CHILDREN.

illman. To the memory other, Anna Hillman, a n dedicated Sunday, July I. O. B. A., Waldheim S FANNIE HILLMAN.

ETERIES.

ATTRACTIVE 6 CRYPT Rosehill cemetery; choice or quick sale. Call Har-

WANTED: GOOD LOCA- best price. Address X

AK RIDGE CEM., SECT. 8045.

N ARLINGTON: REA- own. Humboldt 7364.

OU LESS ain & SON RTAKERS HARVARD ENT 0015

UMENT Erected Throughout U. S.—Booklet Free WILLIAM J. ONUMENT CO. Artistic Individual Designs St. Central 2917

OLEUM or HEADSTONE by the old and Reliable BLAKE CO. d Durable. Free Booklet Central 5575 Fairfax 0876

VESSEL IN ARCTIC REPORTS CLEW TO AMUNDSEN FATE

Says "Dark Object" Was Seen Falling Into Sea.

KINGS BAY, Spitzbergen, July 7.—(AP)—A clew to the fate of Capt. Roald Amundsen and the five men who accompanied him in a French seaplane in search of missing members of the Nobile Arctic expedition came to light today. Laborers of the Great Northern Coal company, en route from Norway to Advent Bay, said that on June 18, when their vessel, the Ingerfire, was off Bear Island, they saw a dark object dropping from the sky into the sea.

The distance was so great that they could not make out just what it was and they thought nothing further of the incident until their arrival, when they heard other workmen discussing the disappearance of Amundsen's plane. The big machine would have been in the neighborhod of Bear Island at about the time the men mentioned.

Capt. Wisting of the steamship Quest was pessimistic when he was told of the laborers' story.

Fear Alpine Commander Lost.

Anxiety is felt by the Italian rescue forces for Capt. Sora, commander of a party of Alpinists who have been exploring the north coast for traces of the three members of the Nobile party who left the ice floe camp on May 30. The captain has been absent from his party more than a week.

He had been warned in a note dropped by Lieut. Lutzow Holm, Norwegian aviator, not to attempt a foot crossing of the sea ice between him and the Nobile refugees near Foyn island. Members of the captain's party said that he started despite this advice. Another sledge party found a note from him at Cape Brun saying he was proceeding toward Foyn island and relating Lieut. Holm's warning.

Capt. Sora carried very little food and Arctic experts said his lone attempt was against all Arctic experience.

No Trace of Malmgren Party.

STOCKHOLM, July 7.—(AP)—The leader of the Swedish expedition at Spitsbergen reports that the Swedish planes have patrolled the whole coast of Northeast Land without finding trace of the three men of the Nobile party headed by the Swedish scientist, Finn Malmgren. Anxiety for Prof. Malmgren and his two Italian comrades is growing daily.

The Swedish papers criticise the concentration of all efforts for extending relief to the group on the ice floes near Foyn island. The Swedish planes, they argue, should devote their efforts to searching for Prof. Malmgren.

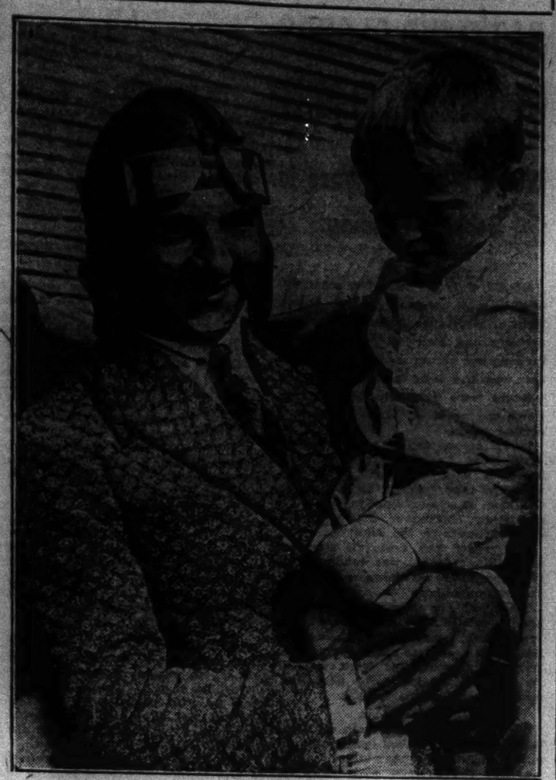
The head of the Swedish expedition has gone to Virgo bay for a conference with the commander of the base ship, Citta di Milano. A Finnish seaplane is about to join the Swedish expedition.

Czecho-Slovakia Sends Plane.

PRAGUE, Czecho-Slovakia, July 7.—(AP)—Czecho-Slovakia today joined the nations which are trying to assist the survivors of the ill fated expedition of Gen. Umberto Nobile. Especial interest here is centered in Dr. Behounek, a citizen of this country, and one of the two meteorologists on the Italia. He is one of the five survivors at the red tent on the ice floe near Foyn island.

The government telegraphed Capt. Haznik, who is now in Sweden with a powerful airplane, to proceed with his machine immediately to the arctic and aid in the rescue attempts. He was specifically instructed to do everything in his power to bring out Dr. Behounek.

Breaks Endurance Flight Record



Johann Risticz, German pilot who, with A. H. Zimmermann, flew Junkers plane for 65 hours and 31 minutes, establishing new world endurance flight record. He is seen holding his son.
[Pacific and Atlantic Photo.]

HEAT BRINGS NEW NEED FOR ICE AND CAMP FUND GIFTS

Tenement Mothers Seek Relief in Vain.

The city sweltered yesterday. It sweltered last night, and according to the weather man, it will do likewise today. Electric fans burned continually, and motorists last night went in search of a breath of stirring air along the country roads.

But down in some districts of the city, walled in from even the smallest bit of a breeze by rows upon rows of tenements, children leaned far out of the windows and whole families attempted to find relief on the fire escapes. Sleep was fitful and broken. Children tossed and babies cried. Milk turned sour for want of ice in the refrigerator. Mothers lay thinking of other summers past, when the hot weather meant the annual vacation to the country where there was a clean sweep of cool, fresh air, stars and nights in which sleep was sound and restful. And many of them wondered, perhaps, if life would ever be like that again.

Heat Bearable to Others.

In other, wealthier sections of the city, the prickly heat was felt also. But by turning on of the electric fan, or mixing fruit juices and tinkling ice, or riding into the country, the evening became bearable.

Yesterday's torrid wave brought suffering to many a home in the tenement districts—homes without ice, and where the thought of relief is as far away as the crisp cool days of fall. There will be no let-up in the suffocating heat of the small tenement rooms all summer long unless the more fortunate friends of these mothers and children come to their aid.

Contributions sent to THE TRIBUNE previous to yesterday's blast of hot weather helped to send many to Camp Algonquin, 40 miles northwest on the Fox river, where these mothers and children may enjoy a vacation among the cool green hills. Gifts to THE TRIBUNE'S free ice fund have been responsible for many an ice book being delivered to grateful mothers in these same tenement districts.

Still More Is Needed.

Further contributions to both funds are acknowledged by THE TRIBUNE:

CAMP ALGONQUIN FUND.
$25—Edna M. Leesley [in memory of her mother, Kate L. Leesley].
$1—For the camp fund.
Total, $26.
Previously acknowledged—$535.60.
Total—$561.60.

TRIBUNE FREE ICE FUND.
$5—Mrs. J. E. Weil.
$1—A friend.
Total—$6.
Previously acknowledged—$425.82.
Total—$431.82.

But much more money is needed.

PLAN EARLY WORK ON NEW WACKER DRIVE BUILDING

Work is to start immediately on a twenty-nine story shop and office building at the southeast corner of Wacker drive and La Salle street, opposite the new Builders' building, for J. M. Patterson.

The main part of the structure will be twenty-three stories high, with a tower rising an additional six stories. Shops will comprise the first five floors, with standard offices in the rest of the building. Both street elevations will be of Bedford stone.

Holabird & Root, and Rebori, Wentworth, Dewey & McCormick are associated architects in the planning of the structure which is to be completed for occupancy by May 1, 1929. The size of the site is 60½x100 feet. Clark & Trainer will have the management of the building.

Majestic ELECTRIC-RADIO

The World in Your Home with a Marvelous

Majestic ELECTRIC-RADIO

Revell's Finance Plan Offers Deferred Payments

Service That Assures Complete Satisfaction

Above Model Complete—Less Tubes $167.50 A Seven Tube Completely Shielded Receiving Set

When You buy a Majestic, You have bought the World's Finest Radio at World's Lowest Price.

The Majestic Is Sold With the Famous DYNAMIC SPEAKER That Provides Perfect Reproduction

REVELL'S
WABASH AND ADAMS

You Pay Appleton's Less Than the Usual Maker's Wholesale Prices!

The Store All Women Should Know!
APPLETON'S INC.
State at Randolph 157 North State St.

You Pay ONE PRICE for TWO FROCKS

MONDAY—Starts 8:30 A. M.

A Special Purchase From a High-Grade Manufacturer!

New Frocks

6,000 Frocks!..1,000 Styles!

All At Our Famous Low Price—

Sizes 13 to 50

2 FOR $15

Sizes 13 to 50

We have succeeded in securing the co-operation of an exclusive dress manufacturer---maker of only higher priced merchandise. Here we have individuality in style, superiority in workmanship and the better dress materials---all embodied in these lovely frocks---offered to you at this exceptional sale price

Never Before Has Appleton's Grouped a More Glorious Array of Summer Frocks. Here we have Prints, Navies and those delicate soft shades in Georgette, Chiffon and Crepe.
Sizes 13 to 50

You Must See These Unusual Values to Appreciate Them

If You Do Not Care to Buy TWO Dresses, Bring a Friend and EACH BUY ONE Then Divide the Cost

AMELIA CALLS ON NEW YORK WOMEN TO HELP AVIATION

Make Flights, She Urges Them at Luncheon.

New York, July 7.—[Special.]—Women prominent in the affairs of city and state, honored the first of their sex to fly the Atlantic when Miss Amelia Earhart was their guest at the Woman's City club on Park avenue, today. Reservations were made for 150.

Mrs. H. Edward Dreier, president of the club, praised the flyer as a modern American girl; Mrs. E. C. Carter, chairman of International Coöperation for the State League of Women Voters, spoke of her as a promoter of international friendship and Miss Frances Perkins, head of the Industrial Bureau of the state department of labor, touched on her activities as a social worker in Boston.

Miss Earhart was introduced by George Palmer Putnam, who described the flight of the Friendship as "purely a woman's project."

Miss Earhart Talks.

"I am a social worker," Miss Earhart said, in part, "and I'm just out on a bat. But, seriously, I want you all to understand that the prime motive behind our flight across the Atlantic was a furtherance of the knowledge of aviation and drawing the attention of the public to it.

"America is far behind Europe in the development of commercial air lines. If our flight will make our country more air conscious and lead to the greater development of American aviation, we will not have flown in vain."

Miss Earhart urged the women of the club to encourage aviation by taking individual flights.

Rides in Police Side Car.

Miss Earhart added a new thrill to her adventures late today when she braved the perils of New York's traffic in the side car of a police motorcycle, and she called it a "once in a life ride."

Leaving a hospital where she had chatted with several child patients, she found Motorcycle Patrolman Charles Minnett, one of her escort, just about to mount his machine.

She got into the side car, waved to Mr. and Mrs. Putnam, her erstwhile companions in a limousine, and sped away.

The cop and the flyer went down Riverside drive well ahead of the Putnam machine. The cycle hit an average of fifty miles an hour, and, to use her own words, Miss Earhart "just loved it." The trip ended at the Biltmore hotel, where Miss Amelia is stopping.

Guests of Ziegfeld.

Tonight Miss Earhart and her companions, Wilmer Stultz, pilot, and Louis Gordon, mechanic, of the monoplane Friendship, were guests of Mr. and Mrs. Florenz Ziegfeld at the Ziegfeld theater, where "Show Boat" is the attraction. After the performance Miss Earhart was to go to the George Palmer Putnam home in Rye, N. Y., and tomorrow she and her coflyers will be entertained at the Westchester Biltmore.

Gordon had a streak of hard luck last night, he told police today, when he lost the engagement ring he had given Miss Anne Bruce of Brookline, Mass., his fiancée, before he started across the Atlantic in the Friendship.

He noticed Miss Bruce had left the ring on her boudoir table at the Hotel Biltmore last night, he said. He picked it up to take it to her when he joined the others of his party, including Mr. and Mrs. Putnam and Mrs. Stultz, at the Paramount theater. Gordon told Miss Bruce he had the ring, but he could not find it in his pocket.

Talks About Engineer.

Is Miss Earhart engaged?

That is the question she soon must answer, somehow or other. Yesterday, in the rush of her official homecoming, she managed to evade all inquiries about Sam Chapman, the electrical engineer, who is reported to be her fiancé. Not so today.

"I would rather not speak about my private affairs," Miss Earhart explained. "Yes, I have heard from Mr. Chapman. There were roses waiting for me here. But I have received flowers from many persons to whom I am not engaged."

She said she expected to see Mr. Chapman in Boston on Monday.

Meanwhile the slim young woman, who has been called, to her own displeasure, "Lady Lindy," steadfastly refused to discuss even her theories of marriage.

"I don't know whether marriage is woman's natural career," she declared. "That is a question which has not been settled, and I haven't tried it, so I cannot say."

WHEN NEW YORK WELCOMED MISS EARHART AND CREW



Miss Amelia Earhart, first woman to fly the Atlantic, as she arrived in New York aboard the S. S. President Roosevelt Friday. The girl flyer and her two companions were given a noisy reception.
[Pacific and Atlantic Photo.]



Miss Anne Bruce greeting her fiance, Lew Gordon, trans-Atlantic flyer, in New York Friday. They are to be married soon, possibly in Chicago.
[Pacific and Atlantic Photo.]

McCrossen Elected Head of Baptist Young People

Kansas City, Mo., July 7.—(AP)—J. Willard McCrossen, Philadelphia, vice president of the Baptist Young People's Union of America, today was elected president of the organization at its annual convention here.

James Morrice, San Francisco; Claude Webb, Kansas City, Kas.; Hugh D. Pickett, Philippi, W. Va., and W. A. Kennedy, Winnipeg, Man., were elected vice presidents. Morrice was reëlected. Miss Thelma Rogers of Kansas City was elected secretary and Orlo Montague, Chicago, was reëlected treasurer.

The 1929 convention will be held in Detroit and the 1930 convention in San Francisco.

ITALIANS TELL OF BATTLING CLOUDS IN BRAZIL FLIGHT

Worst Moments Were in Seeking Landing.

ROME, July 7.—(AP)—The most difficult part of the long distance record flight of the Italian Savoia-64 by Capt. Ferrarin and Maj. Del Prete was not the long hop across the South Atlantic, but was the long period while the aviators were flying in fog and rain along the coast of Brazil seeking a landing place.

In an official report to the Italian government the two flyers told how they flew back and forth along the coast and then, fearing the exhaustion of their gasoline, finally made an emergency landing at Tauros beach, after 59 hours in the air.

The report, the first full story of the brilliant flight, was made public by the ministry of aeronautics today and was as follows:

"We left the Montacello field at 6:51 p. m. [all hours indicated are Greenwich time]. Notwithstanding that the takeoff was exceedingly long, the machine sustained itself well in the air and we made for Gibraltar, passing over Sardinia at 8:28.

Dodge Hot Air.

"We saw the lighthouses at Cape Fernando and at Cavoli island without noting the torpedo boat escort. Coming near the African coast near Algiers at 400 meters height, we were surrounded by very hot air. We got away from the coast to seek a lower temperature.

"During the night we rose gradually to 3,500 meters in order to get above cloud banks, but were not successful. From 11 o'clock at night to 2 o'clock in the morning we were obliged to navigate long stretches amidst the clouds.

"Near the equator the sky was serene. At 3 p. m., flying 4,000 meters up, we saw the American coast, which was immediately lost to view below us, and we proceeded, steering by compass, for Bahia. At 4:20 p. m., on account of the low clouds, the bad weather and the impossibility of descending to study the coast, we decided to return northward, where we a landing at Port Natal.
had left behind clear weather, to make

Hunt Safe Landing.

"On account of the low clouds at a low flying level, the hills around, and the poor visibility because of rain, we did not succeed in finding the field, which was 23 kilometers southwest of Natal, behind hills. In view of the approaching exhaustion of our gasoline supply, we decided to return north where we had observed a zone favorable to an emergency landing.

"Near the village of Tauros, the gasoline pressure gave out unexpectedly while we were flying under clouds at a height of 100 meters, and we were obliged to land on a beach of sandy soil. After a few meters of rolling, the wheels sank in the soft sand, causing damage to the chassis.

"During the whole flight the functioning of the motor and the behavior of the plane and the various installations aboard were perfect."

Await Repairs to Plane.

RIO JANEIRO, July 7.—(AP)—The French Air Mail company has placed one of its planes at the disposal of the Italian flyers. Acting on instructions from Rome, however, the flyers declined the offer and will continue their flight to Rio Janeiro in their own plane when it is repaired.

The Italian chamber of commerce of Sao Paulo, Brazil, decided to pay the expenses of the flight in addition to giving the airmen the $25,000 prize.

U. S. TARS RESCUE MAN MAROONED NIGHT ON ROCK

Battle Potomac Falls as Thousands Watch.

[Chicago Tribune Press Service.]

Washington, D. C., July 7.—[Special.]—Four sailors in a small boat gave thousands of spectators along the Virginia and Maryland shores a thrill this morning when they successfully battled the swirling waters of the Little Potomac falls to rescue Hubert E. Lugenbeel, 31, marooned on a rock in the middle of the turbulent river for more than twelve hours.

Lugenbeel and a companion, James H. Angel, were thrown into the water when they attempted to shoot the rapids and dislodge the body of Miss Catherine Carr, of Hyattsville, Md., who was drowned Tuesday night. Angel was rescued after three hours' work. He was severely bruised and cut.

Lugenbeel sat all night on his rock in the midst of the boiling flood.

Through the night, powerful searchlights furnished by the coast guard and the Washington fire department were trained upon the rock.

MAD DOG BITES BOY.

Antigo, Wis., July 7.—[Special.]—Willard Igl, 13, son of Joe Igl, was bitten on the hand by a dog which was found to have rabies. Stray dogs in the immediate neighborhood have been ordered killed.

THE WORLD HAS A NEW AND FINER MOTOR CAR

The New NASH "400" Series

ADVANCED SIX MODELS
75 to 80 miles per hour

SPECIAL SIX MODELS
70 to 75 miles per hour

STANDARD SIX MODELS
65 to 70 miles per hour

Other Important Features
No other car has all of them

- Salon Bodies
- Twin Ignition motor
- 12 Air Craft type spark plugs
- High compression
- Bohnalite aluminum pistons (*Invar Struts*)
- 7-bearing crankshaft (*hollow crank pins*)
- Houdaille and Lovejoy shock absorbers (*exclusive Nash mounting*)
- Torsional vibration damper
- New double drop frame
- Bijur centralized chassis lubrication
- Exterior metalware chrome plated over nickel
- Short turning radius
- World's easiest steering
- Biflex-Nash bumpers and bumperettes

CHICAGO NASH COMPANY
H. T. Hollingshead, Pres.
2000 Michigan Ave., Phone Calumet 2000 — 2001 Michigan Ave., Phone Calumet 4000

NASH SALES COMPANY
(Wholesale Distributors) J. W. Brown, Gen. Mgr.
2000 Michigan Ave., Phone Calumet 2000

Associated Cook County Dealers

SOUTH
South Side Auto Sales, 1210 E. 63rd St.
Kaufberger Motor Sales, 1441-53 E. 75th St.
Enoch Motors Corp., 2657-59 E. 79th St.
Southwest Nash Sales, 7616 S. Halsted St.
6047 S. Halsted St.
Boulevard Motor Car Co., 2027 Michigan Ave.
Anderson Motor Sales, 6716-28 S. Western Ave.

WEST
Kaplan Bros. Sales, 3152 Ogden Ave.
Rowe-Young & Cooley, 3937 Washington Blvd., 4000 Washington Blvd.
Berwyn-Cicero Nash Sales
6620-24 West 22nd St., Berwyn, Ill.
Banner Bros., 316 Madison St., Oak Park, Ill.

NORTH
Lawson Motor Sales, 3120 Broadway
Illinois Motor Sales Corp., 5300 Broadway
1928-30 Irving Park Boulevard
Evanston Nash Co., 1735 Benson Ave.
Corner Clark, Evanston, Ill.

NORTHWEST
Logan Square Motor Car Co., 2470-78 Milwaukee Ave., 1515 W. Chicago Ave.
Bruns Motor Sales, Inc., 4107-11 Milwaukee Ave.
Great Nash Motor Sales, 5140-48 W. North Ave.
Nash Park Sales, 2054-56 Lawrence Ave.
Towle Nash Sales, Inc., 6713 Northwest Highway

COOK COUNTY SUBURBAN
Arthur Mahler, 3rd St. and Locust, Mattoon, Ill.
Lindfix Nash Motor Sales,
2015 Chicago Road, Chicago Heights, Ill.
Poyer Nash Sales, 1596 Miner St., Des Plaines, Ill.
Suburban Nash Sales, Wheaton, Ill.
Highland Park Nash Sales, Highland Park, Ill.
Highland Park Nash Sales, Lake Bluff, Ill.

OPEN EVENINGS Monroe St. open Thursday till 10 P. M.; Crawford Ave. and Lincoln Ave. open Thursday and Saturday till 10 P. M.

Exceptional Quality
$78 Royal Wilton
Rugs!

Patterns are choice and in variety of colors to harmonize with most any decorative scheme. Fringed. All have been selling regularly for 20% to 25% more. Including a wide selection of the finest velvets. 9x12 ft. at

$53.75
8½x10½ ft. . $48.50



Chicago's Largest Display

Extra Large Sizes
We carry in stock at all times all sizes up to 11½x21 ft.—all grades.

Worsted Wiltons
An assortment of the best worsted Wiltons, expertly woven in exquisite colorings. Seamed or seamless. Fringed, 9x12 feet.
$77.40
8½x10½ ft. $68.50
9x9 ft. 56.75
27x54 in. 11.20
4½x7½ ft. 36.75

Velvets Axminsters
Specially grouped and priced for this week. The Velvets are seamless and fringed. All new patterns, 9x12 ft.,
$29.50
8½x10½ ft. $27.50
7½x9 ft. 21.35
6x9 ft. 18.50
36x63 in. 6.50

Come to Our Factory and Save

These values demonstrate the money you save by coming direct to our Factory for your rugs! Over 53 years we've devoted exclusively to the manufacture and selling of high quality floor coverings. Every step in the manufacture of rugs—from the spinning of raw wools to weaving—is performed here in our Chicago mills.

Olson's Finest $115 Wilton Rugs
9x12 Ft. Our Factory Price, $84.50

No one but a manufacturer could offer such deep pile, luxurious rugs as these at such an astoundingly low price. Expertly woven, heavy and lustrous, with firm, closely woven back. Available in choicest Chinese and Persian designs. A splendid rug, completely manufactured and guaranteed by us.

OLSON RUG CO.
FACTORIES AND SALESROOMS
1500-20 Monroe St. 2800-48 N. Crawford Ave.
North Side Branch: 3121-23 Lincoln Ave.

TARS RESCUE
MAROONED
T ON ROCK

Potomac Falls as
sands Watch.

Tribune Press Service.]
on, D. C., July 7.—[Spe-
sailors in a small boat
ands of spectators lining
a and Maryland shores a
morning when they suc-
attled the swirling rapids
e Potomac falls to rescue
Lugenbeel, 31, marooned
n the middle of the turbu-
for more than twelve

and a companion, James
ere thrown into the water
attempted to shoot the
dislodge the body of Miss
Carr, of Hyattsville, Md.,
drowned Tuesday night.
rescued after three hours'
was severely bruised and

sat all night on his rock
of the boiling flood.
he night, powerful search
shed by the coast guard
shington fire department
upon the rock.

D DOG BITES BOY.
July 7.—[Special.]—William
f Joe Ist, was bitten on the
which was found to have
dogs in the immediate neigh-
been ordered killed.

Wife Granted Writ to Halt Strong Arm Rule of Spouse

Strong arm methods that were once approved by society as an expedient for preserving the family are no longer countenanced either by statute or public opinion, Superior Judge Joseph David held yesterday. He issued a writ of habeas corpus to free Mrs. Caroline Walker, 5550 Kenmore avenue, from the alleged domination of her spouse, Jack Walker, sales manager for a radio firm.

The woman's petition, presented to the court by Attorney Benjamin Piser, set forth that her husband through force and intimidation was preventing her from filing a suit for divorce. The lawyer told the court that Friday night Mrs. Walker informed her spouse that she would no longer tolerate his drinking habits, that she was going to file suit to end their marriage.

Locked in Her Room.

"He locked her in her room," Attorney Piser related to the judge, "so she could not keep an appointment with her counsel. He insisted that as head of the household he was justified in extreme measures to save his home. My client fears that, unless she is given the protection of this court, she will be coerced into a sacrifice of rights that are hers regardless of her sex."

"It is true," Judge David agreed, "that man is no longer king in his own home. In matrimony a woman does not pledge herself into bondage. She retains her individual rights.

"There was a time in history when a man was commended for using physical force in preserving a family institution. Today, a man in danger of losing his wife must resort solely to persuasion. The change is for the better; we have risen from the brute stage.

Both in Court Monday.

"I'll issue this writ of habeas corpus and make it returnable Monday. I want both the huhband and wife to appear before me Monday to ascertain the facts supporting her allegations. No man, in this enlightened age, can intimidate or forcibly bar his wife from asking the courts to give her a divorce."

Latvian President's Wife Dies After Long Illness

RIGA, Latvia, July 7.—[U.P.]—Mme. Semgals, wife of the president, died today. She had suffered from heart disease for several years.

A Great Store in a Great City

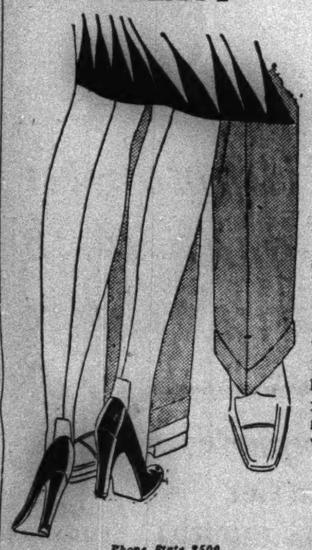
THE FAIR

State, Adams and Dearborn Streets
53 Years of Faithful Service—53

Youth Says "DANCE IN"

Chiffon Silk
Service Weight
HOSIERY

Westcott MODE-MODELED PURE SILK HOSIERY



$1.00

—Pointed Heels
—Square Heels
—Narrow Heels

Whether dancing, walking or just wearing them . . . Westcott Hosiery, MODE-MODELED, is ever popular among smart Chicago's younger set, for they are guaranteed to wear . . . and wear . . . and wear.

2ND FLOOR
Near Shoe Dept.

MAIN FLOOR
Between Escalators

Phone State 2500
Orders Promptly Filled

A Great Store in a Great City

THE FAIR

State, Adams and Dearborn Streets
53 Years of Faithful Service—53



—if your employer bought your shoes—

he'd choose the kind that allowed you the most comfort and ease because he knows that he would be losing money every time your mind was diverted from your work by unnecessary toe's woes. You can use that thought—try Ye Olde Tyme Comforts—for comforts sake—they're fashionably sensible.

Ye Olde Tyme Comforts

$3.25 to $5



THE FAIR—SECOND FLOOR.

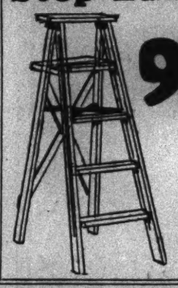
STORE HOURS: 9 A. M.-5:30 P. M. SATURDAY 9 P. M.

WHAT A WONDERFUL DAY YESTERD AY WAS!
CHICAGO TURNED OUT IN FORCE! MR. NO MONEY DOWN,
MISS OLD FASHIONED RUMMAGE SALE ARE GETTING READY

ANOTHER BARGAIN FESTIVAL TOMORROW

What a Riot Yesterday's Sale Was! When Mr. No Money Down and Miss Rummage Sale Work Together They Outdo All Others! Suites—Complete and Incomplete! Remnant Lots! Overstocks! Exchanged Pieces! Odds and Ends! Prices So Ridiculously Low You'll Think We Might As Well Give Things Away! *NO MONEY DOWN ON EVERYTHING!*

Four-Way Brace Step Ladders



98c EACH

An astounding value in this 5-foot step-ladder, made of seasoned pine.

NO MONEY DOWN ON EVERYTHING!

Odds and Ends!
Go at Ridiculous Prices!

Dressers	Walnut Finish Gumwood	$11.95
Chests	Walnut Finish of Drawers, Gumwood	$7.95
Beds	Full Size, Walnut Finish Gumwood	$9.95
Vanities	Walnut Finish Gumwood	$17.95
Servers	Blended Walnut on Gum	$14.95
Chairs	Wing Style, Mohair Upholstered	$22.95
Chairs	Bedroom, Walnut Finish	$3.95
Refrigerator	3 Door Oak	$16.95
Trunks	Steamer Style, Reinforced	$19.95
Refrigerator	Top Icer	$11.95

NO MONEY DOWN FOR EVERYONE!

RUGS, Etc.
At Unheard of Savings

Rag Rugs	25 inches by 50 inches, Special	67c
Axminsters	Seamless 9x12 Feet	$33.80
Velvets	9x12 Feet Fringed	$33.90
Rug Pads	9x12 Feet	$9.85
Cong. Rugs	Discontinued patterns. Variety of Styles, Colors and Sizes from	$3.90 to $8.95
Wiltons	9x12 Ft. Fine Grade	$69.50

No Money Down on Everything

Dining Suites
Amazingly Low

45—7-piece Walnut veneer dining suites, 6-leg table		$67.17
82—7-piece Walnut veneer suite, chairs have jacquard velour slip seats	5-ply	$88.95
64—7-piece Walnut veneer suite, pedestal base table		$98.35
27—7-piece selected walnut suite with Seng glides		$129.00



Fibre Rocker

Lowest price ever offered on this woven fibre rocker with cretonne upholstered seat and back. Automobile spring, loose cushion.

$7.85



CHOICE OF THE HOUSE SALE OF BED-ROOM SUITES!
No Money Down!

ALL 3-Piece Suites
Here's What You Have to Select from—

THE WOODS	THE STYLES
Walnut Veneers	Massive Suites
Bleaded Walnuts	Decorated Suites
Decorated Walnuts	Colonial Suites
Walnut and Maple Combinations	Straight End Beds
And Others	Bow End Beds
	Poster Beds
	All Styles

Suites never equaled. The words mirror suite, chiffonier, vanity, dresser, full size bed, full size dresser, full size chiffonier, full size vanity, full size bed, full size dresser, full size chiffonier, full size vanity, full size bed, full size dresser, full size chiffonier, full size vanity

ROCKEFELLER 89 TODAY; HAS FEAST ONE DAY AHEAD

Won't Be Found in Usual Pew This Morning.

New York, July 7.—[Special.]—At 89 John D. Rockefeller is proving himself a good Baptist by celebrating his birthday today instead of tomorrow when it really occurs, but at the same time he is reducing the possible number of newspaper photographers in the Union chapel congregation on Sunday by announcing that he will not attend church there.

Today was a fine day for golf, and Mr. Rockefeller played at his best, which is accounted excellent for a man of his years. He has two steadfast ambitions, to make golf scores under 100 and to bring his birthdays up to that figure, and doctor says that those ambitious go well together.

Date to Play on 100th Birthday.

So closely joined are golf and birthdays in the mind of Mr. Rockefeller that he has an appointment to play golf with his physician, Dr. H. F. Biggars, on the day he is exactly one century old. One of the heavy ambitions of Dr. Biggars, professionally and as a sportsman, is to see that Mr. Rockefeller keeps that appointment.

"I am in the best of health," Mr. Rockefeller said this morning. "I never permit myself to look at a timepiece when retiring at night or before arising in the morning and I find that it adds very much to restfulness."

Following his birthday game of golf, Mr. Rockefeller motored through the Westchester hills and afterwards had dinner with members of the family, including Mr. and Mrs. John D. Rockefeller Jr.

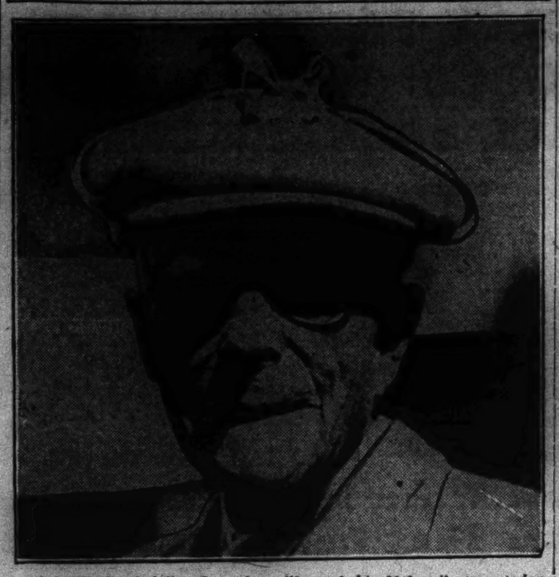
At the age of 60 the elder Rockefeller was quoted as saying, "I believe it is a religious duty to get all the money you can, fairly and honestly, to keep all you can, and give away all you can."

List of Major Donations.

A recent computation reveals that he has followed that philosophy fairly well. Following is a list of the major Rockefeller philanthropies, father and son, not counting the shiny dimes:

Rockefeller Foundation	$182,794,424
General educational board	129,197,968
Laura Spellman Rockefeller memorial	73,825,457
University of Chicago	44,000,000
Rockefeller Institute for Medical Research	23,904,582
International education board	21,000,000
American Baptist Foreign Missionary society	6,725,000
Ministers and missionaires' benefit board (Baptist)	5,475,000
American Baptist Home Mission society	5,475,000

JOHN D. 89 YEARS OLD TODAY



John D. Rockefeller Sr., who will reach his 89th milestone today. He celebrated the event yesterday. [Associated Press Photo.]

IRON HAND SAVES LITHUANIA FROM AIMLESS PARTIES

Dictatorship Better than Pseudo-Democracy.

BY JOHN STEELE.

[Chicago Tribune Press Service.]

KAUNAS, July 7.—The reason dictatorships flourish in Europe is because of the extreme weakness of the opposition. Nowhere have I been more impressed by the utter futility of the spokesmen of ideal democracy than in Lithuania, where a little man less than five feet tall but with a square jaw and an emphatic fist is ruling the country more absolutely even than Mussolini is ruling Italy or Pilsudski Poland. Each of the last named despots puts up with some pretense of a parliament, but Augustinas Waldemaras holds such subterfuges in utter contempt, and declares frankly he won't have a parliament until he is absolutely sure it will be a tame one.

Every now and then there is a "plot 55 against him, but the only result is a few more lodgers in the state jails. The last one was typical. A group of army officers decided that the time had come in the name of liberty to depose the dictator. That much they were agreed on, but they were not very clear on what they wanted to put in his place. They got a couple of regiments ready and called on Waldemaras and informed him that he was out.

Vodka Was Strong.

Waldemaras received the news with good natured interest and invited them to sit down and have a drink and talk over the details of handing over the government. The vodka was strong and the talk was long and after a while the officers were overcome. They woke up in jail and probably are still wondering how it happened.

Other conspirators never get so far. Usually the plots are discovered after the first meeting or two of the plotters and those who are not arrested leave the country and pose as exiled patriots in Berlin, Paris and London. After a while they come back and if they behave themselves the government lets them alone.

Too Many Parties.

The truth is that Lithuania suffered before the dictatorship from too many parties. Most of the new states since Versailles would like to get rid of the representative system, but it is sacred as part of the international agreement to which they owe their existence, even though it breeds a plethora of parties. All are therefore engaged in finding some way to neutralize its effects. Latvia has passed a law compelling every registered party to put up a sum of money which will be forfeited if a certain portion of votes is not polled. Lithuania and Poland have taken the way of dictatorship while preserving the parliamentary form. The last Lithuanian parliament had 85 members and twenty-six parties. The situation was somewhat ameliorated by the grouping of the twenty-six into seven large blocs, but the composition of these big groups was always changing, and no prime minister could count on a stable majority. This was the situation when Waldemaras seized power and dissolved parliament. He is determined that it shall not recur. He hopes when he does decide to have a parliament to have only two or at most three parties.

Chindblom Recommends Extra Panama Canal Locks

[Chicago Tribune Press Service.]

BALBOA, Panama Canal Zone, July 7.—Congressman Carl N. Chindblom of Chicago, who with his family sailed for Hawaii, believes preparation for an extra set of locks in the Panama Canal should be made without delay. "With the ever increasing South American and Pacific trade, I am sure these locks will be required within ten to fifteen years," he said.

American Baroness Killed as Auto Falls Into Ravine

NICE, France, July 7.—(AP)—Baroness Heckscher, 55, born Paddie Manuel of Newark, N. J., and her English companion, Mrs. Annie Sconcia, were killed last night when their automobile fell 350 feet into a ravine near Apremont. Sidney Rusinow of Fredricksburg, O., the driver, was seriously hurt, but is expected to recover.

Two Killed in Auto Crash.

New York, July 7.—[Special.]—Two young women were killed and a man was injured gravely today when their automobile overturned near North Caldwell, N. J. A second man in the automobile escaped injury. The dead were Miss Sarah Hughes and Miss May Shaffrey, both of Newark. The injured man was Russell Garret of Bloomfield, N. J.

SWALLOWS SAFETY PIN, CHILD DIES.

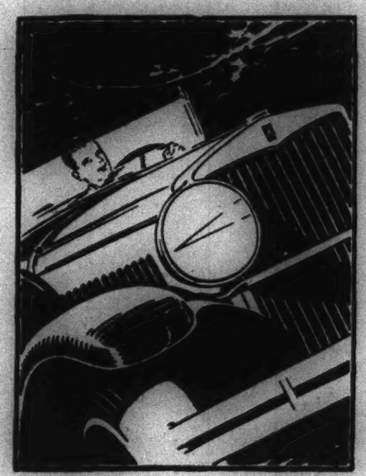
Four year old Anton Benkowski died last night at the Presbyterian hospital as the result of swallowing an opened safety pin Friday night in his father's restaurant at 2816 West 25th place.

Foot Trouble Cause Bad Health

They affect the body in many different ways. The feet perspire, burn, ache; sharp pains in heels, ball of foot becomes sore and feels as if you were walking on marbles; corns, callouses, ingrown nails and bunions; excessive perspiration with offensive odor; overdeveloped muscles and legs, varicose veins; leg cramp, knees stiffen; pains in hips, small of back, shoulders and neck, poor circulation, with nervous exhaustion and muscular weakness.

Dr. Pinkston
Foot Specialist
Suite 1303 Capitol Bldg.
159 North State Street
CHICAGO, ILL. Established 1900

From record to record . . . and *always higher*



Century Hupmobiles pass half-year with 93 per cent of entire year's sales in 1927

NOW the famous Six and Eight of the Century climax their high sales marks of past six months with a sensational half-year record.

The public has demanded these brilliant cars in such amazing volume that

Sales to June 30 are 93 per cent of the total Sales for All of 1927.

Every Hupmobile record falls before this triumphant march of the finest values of the Century.

The public clearly recognizes the unrivaled beauty, quality and value of these Century cars. And this demand for such beauty, quality and value, place these among the most popular cars in the history of the automobile industry.

GAMBILL'S BLUE RIBBON USED CARS



See for Yourself Greatest Values in Blue Ribbon Used Cars

24 body and equipment combinations standard and custom on each line. Six of the Century, $1345 to $1625. Century Eight, $1825 to $2105. All prices f. o. b. Detroit. No war tax.

HUPMOBILE
CENTURY
SIX & EIGHT
2190

Announcing the Appointment of
WHITNEY MOTOR SALES,
4954 Main Street, Downers Grove, Ill.

GAMBILL MOTOR COMPANY, INC.

Woodlawn Branch
6210 Cottage Grove Ave.
Dorchester 0216

DISTRIBUTOR

South Side Branch
7609 S. Halsted St.
Vincennes 9338

Retail Display, 2230 Michigan Ave.
Central Maintenance Service, 2231 Wabash Ave.
Telephone Calumet 5800

NORTH SIDE
Ridge Motor Sales, 1822 Ridge Ave., Evanston
Albion Motor Sales Co., 0548-58 N. Clark St.
A. L. Soger Co., Inc., 1118 Lunt Ave.
Greenleger Motor Sales, 7456 Lawrence Ave.
Geoff C. Davis Co., Winnetka, Ill.
Mintick Motors, Inc., 0835-37 Broadway
Northcenter Motor Sales, 3044-46 Lincoln Ave.
Square Deal Harry's Motor Sales, 3512 Sheffield
McCormick Motor Sales Co., Waukegan, Ill.
Nevin Motor Sales, Richland Park, Ill.
Swanson Motor Sales, Lake Forest, Ill.
Faack Bros., Kenosha, Wis.

NORTHWEST SIDE
G. & G. Motor Sales, 3440-91 Milwaukee Ave.
Gros Motor Sales, 3822 Belmont Av.
Illinois Auto Sales, 4301 Milwaukee Ave.

Oakdale Motor Sales, Inc., 2929 N. Cicero Ave.
Flewelling Motor Sales, Park Ridge, Ill.
Villa Manor Motors, 3431-39 N. Crawford Ave.

WEST SIDE
Berry's Motor Sales, 4433 Grand Ave., Berwyn
Central Motor Sales, 4508 W. 22d St., Cicero
Campbell Auto Sales, 3441-46 Grand Ave.
Beaumont Motor Sales, 110-120 Madison St., Maywood, Ill.
G. Goode Motor Sales, 1421-31 S. Crawford
La Porte Motor Sales, 4045 Washington Blvd.
Lund Chambers Motor Co., 122 Madison St., Oak Park, Ill.
Standard Motor Car Co., 2301 W. North Ave.
Uhe Motor Sales, 712-20 W. Grand Ave.

F. J. Prchalk, 5839 Archer Ave., Summit, Ill.
Farley-Thiele Motor Corp., La Grange, Ill.

SOUTH SIDE
Avalon Motor Co., 7450 Stony Island Ave.
Bellamy Motor Sales, 6015 S. Halsted Ave.
R. M. Bankus, Chicago Heights, Ill.
Central Auto Sales & Service, 3545 S. Morgan St.
Century Motor Sales, 8402-04 W. 119th St.
Enders Motor Sales, 8430-38 S. Ashland Ave.
Harvey Bros., Blue Island, Ill.
Sherman Park Motor Sales, 3230-44 W. 31st St.
Tourists' Garage & Auto Sales, 5044-50 S. Western Ave.
Central Auto & Service, Lockport, Ill.
Forbes Motor Sales, Joliet, Ill.
Peoples Motor Sales, Hammond, Ind.
Kinder-Hoffmann, Gary, Ind.

—a special service at Bishop's

Fur Coats Re-styled

YOUR old furs, no matter how costly, can be safely placed in our hands and converted into a new model at a surprisingly low cost. The new tailored models, the smart drape effects—Paris' latest fur modes can be faithfully reproduced by our expert furriers. Telephone Central 2430—or write us and we'll gladly call for your furs and give you an estimate on the cost of re-styling.

Out-of-town folks are invited to send their fur coats to us by express—at our expense—and we'll tell you by letter or long distance phone what we can do with them.

July "Specials" at worthwhile Savings

Each year we make big preparations for an early Fur business in July, right now our stocks are most complete—every dependable fur—in all sizes—in a delightful exhibit of models. It will pay you to visit BISHOP'S and make an early selection of your new fur coat.



Illustrating
Your old fur coat—and showing three re-styled models.

A few of the many extra values for July:

42411—Raccoon, tailored Shawl Collar, MISS STYLE Coat, $195.

42471—Natural Muscuash Coat, MISS STYLE, $145.

42498—Sheared American Wildcat, Raccoon Trimmed, MISS STYLE Coat, $195.

42527—Hudson Seal Dyed Muscuash, American Badger trimming, $425.

42638—Hudson Seal Dyed Muscuash, Dyed Ermine Collar and Cuffs, $465.

42546—Logwood Brown Dyed Harp Seal American Broadtail Trimmed Coat, $225.

A reasonable deposit holds your selection, storage free, for fall delivery.

A. Bishop Co.

Since 1849
The Old Reliable Furriers, Hatters, Haberdashers

Southeast Corner Wabash & Randolph

68 YEARS OF SATISFACTORY SERVICE

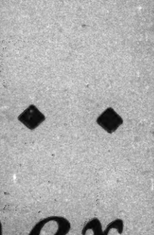
ot Troubles
use Bad Health
affect the body in many
ent ways. The feet swell,
ache; sharp pains under
ball of foot becomes sore,
els as if you were walk-
marbles; corns, calluses,
rn nails and bunions; ex-
e perspiration with offen-
dor; overdeveloped ankles,
egs, varicose veins; legs
, knees stiffen; pains in
small of back, shoulders,
ck, poor circulation, with
us exhaustion and muscu-
akness.
. Pinkston
oot Specialist
uite 1383 Capitol Bldg.
North State Street
O, ILL. Established 1900

rd

ner

obiles
with
entire
1927

GAMBILL'S
BLUE RIBBON
USED CARS



See for Yourself
Greatest Values
in Blue Ribbon
Used Cars

AN AMAZING NEW INVENTION

That Will End Ironing-Day Drudgery for Millions

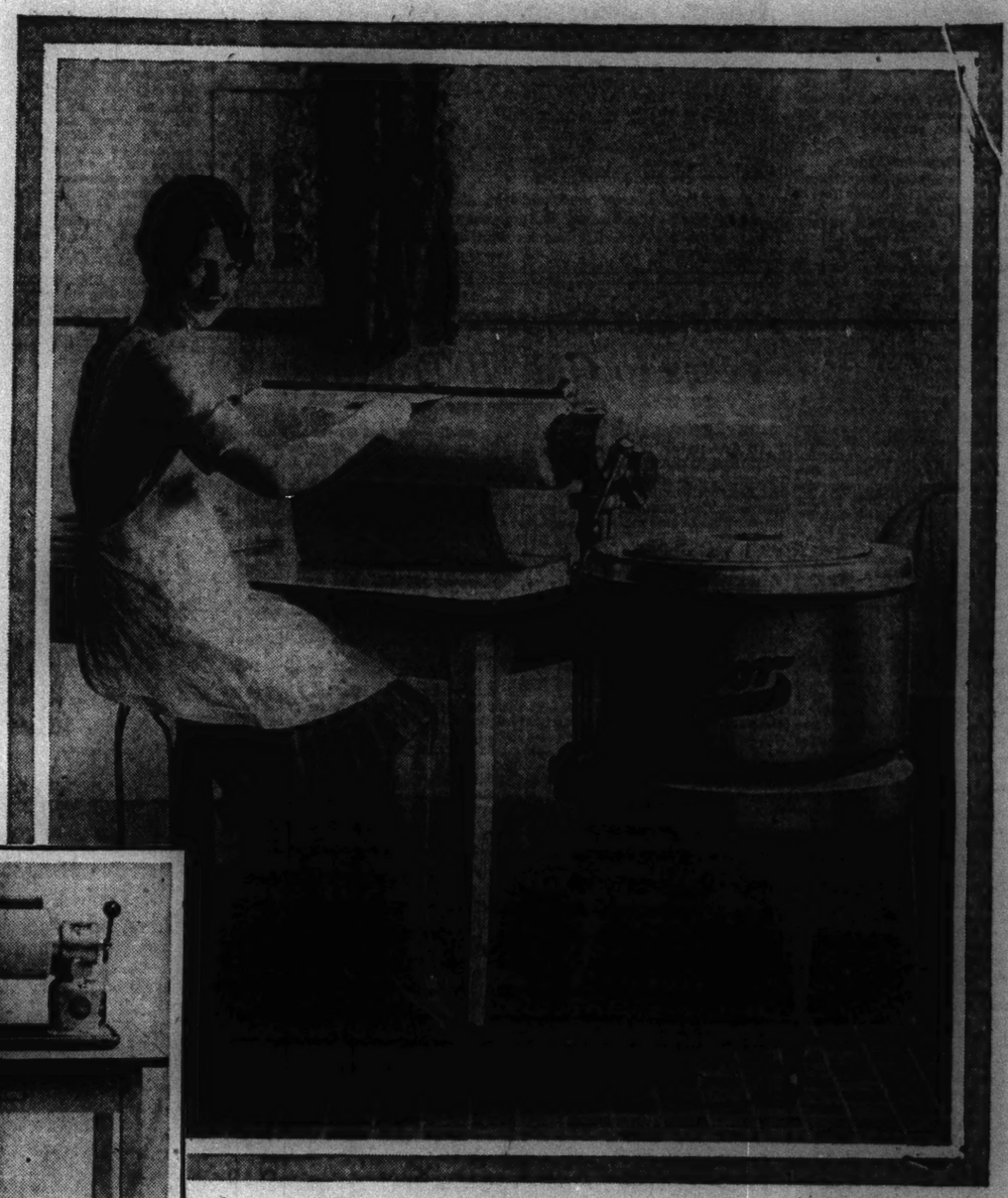
The New

Thor

ROTARY IRON

(Detachable model)

$49.50



Portable • Light Weight • Big Capacity • Low Priced

WOMEN—there is no longer any economy in bending over an ironing board hours at a time at the back-breaking, health-ruining job of ironing by hand.

Here is relief! You need never again stand up to iron. You need never take more than 3 hours' time to do the largest ironing. You need never again be tired and weary when ironing is done.

A new invention brings this relief

An amazing new appliance is on the market. Different from anything you have seen or heard about. It is a product of the Hurley Machine Company—for 21 years makers of world-famous Thor Washing and Ironing Machines. It is the result of months of test and research—in which General Electric engineers have co-operated with the Hurley engineering division to make possible faster, simpler, more efficient ironing.

Sensationally low priced

We have priced this remarkable new Rotary Iron at less than one-half the price of any machine of comparable quality and results on the market today. Priced it so low that you can own one for a *few cents* a day. Now—it's cheaper to own this amazing new device than to do your own ironing by hand, or have it done by a laundress.

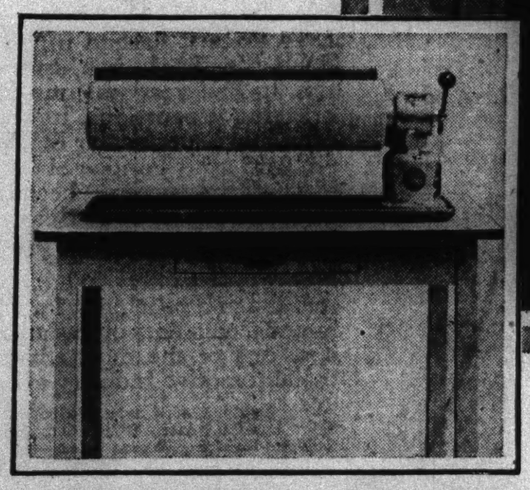
No labor—No exertion—You iron sitting down

This is the simplest of all ironing methods. Note how simple in the illustrations. To iron, you simply connect it to the electric light current—sit down, and feed the pieces over the heated roll. It heats as quickly as an ordinary electric iron. It irons everything—most important, of course, the loads of flat work that make up some 90% of the family ironing. A tablecloth that took you 40 minutes to do by hand, slips through the Thor Rotary Iron in 4 minutes. And finishes with a beautiful sheen, impossible to obtain by the most expert hand methods.

2 models to meet every home requirement

Model No. 0 detachable model (illustrated) operates from the wringer shaft of your Thor 2, 6 or 8 Washing Machine. Its light weight enables women to carry it without slightest strain or exertion. When ironing is done—slip it into a drawer, corner or closet, out of the way until needed again.

Model No. 10 (illustrated) is the Thor Rotary Iron complete with enclosed General Electric motor. This model, too, is portable, small size, big capacity. It can be carried from one room to another as easily as you carry your vacuum cleaner.



Be rid of ironing-day labor forever!

Are you still slaving with the ironing-day methods of yesterday? It's false economy. It wears you out. It isn't worth the price you pay. Give us 30 minutes in your own home to prove the absolute simplicity of this new workless way. And realize that for a few cents a day from your household budget you can have this remarkable new-type machine—and never again iron by hand.

Phone your Thor dealer for a Free Home Demonstration—or write or phone us (LAWndale 0390) and your inquiry will receive immediate attention.



1 *Remove the wringer from wringer shaft.*



2 *Place the Thor Rotary Iron in the wringer position.*



3 *To iron, you sit in a comfortable chair and feed the pieces through.*



4 *After ironing, slip the Rotary Iron away into kitchen drawer, closet or corner.*

HURLEY MACHINE COMPANY
22nd Street and 54th Avenue, Chicago, Ill.
New York Chicago San Francisco Toronto London, England
Manufacturers of Thor Washing Machines, Thor Electric and Gas Ironers, Thor Vacuum Cleaners and Hurley Commercial Laundry Equipment

SEE OR PHONE YOUR NEAREST DEALER

LOOP.
Boston Store, State and Madison.
The Davis Company, State and Van Buren Sts.
The Fair, State and Adams.
Goodman Furn. & Carpet Co., Adams and Wabash.
Thor Electric Shop, 24 E. Jackson Blvd.

DEPARTMENT STORES OUTSIDE LOOP.
W. A. Wieboldt & Co., Lincoln Ave. and School St. Milwaukee Ave. and Monroe St. Milwaukee Ave. and Paulina St.
Becker Bros. & Co., 63d and Halsted
C. R. Carr's Department Store, 3059 East 92nd St.
Goldblatt's Department Store, 1000 Chicago Ave.
S. A. Iversen Dept. Store, 1342 Milwaukee Ave.
Klein Brothers, 20th and Halsted.

NORTH.
Addison Electric Co., 1517 Haddon Ave.
Lawrence Appliance Shop, 3509 Lawrence Ave.
North Side Thor Electric Shop, 5007 Ridge Ave.
Peterson Furniture Co., 1048 Belmont Ave.
Thor Electric Shop, 5356 N. Clark St.
Warren Park Misc. & Gift Shop, 7025 N. Clark St.
Wilson Hardware Co., 1456 Milwaukee Ave.
Wray Electric Shop, 1529 Devon Ave.

NORTHWEST.
Consumers Electric Co., 3118 Milwaukee Ave.
Davies Electric Shop, 3720 Fullerton Ave.
Household Necessities Co., 4814 Lincoln Ave.
Jefferson Park Furn. Co., 5747 Lawrence Ave.
Kalina & Strobl, 5336 Belmont Ave.
Kelvyn Park Electric Shop, 4300 Fullerton Ave.
L & L Radio and Music Shop, 6121 Addison St.
Lasar & Son Music Center, 4316 Milwaukee Ave.
Modern Home Equip. Co., 6709 Northwest Hgwy.
Multi Radio Company, 4123 Irving Park Blvd.
Norwood Rad. & El. Serv., 6104 Northwest Hwy.
Peterson Furniture Co., 3860 Irving Park Blvd.
Peterson Furniture Co., 4129 Montrose Av.
Ranch Washer & Vacuum Shop, 5129 Montrose Av.
Reuslow's Furniture Co., 3506 N. Cicero Ave.
Wilchester Furniture Co., 2857 N. Crawford Ave.

WEST.
Apex Stores, Inc., 3032 W. Madison St.
Austin Thor Shop, 5353 W. Madison St.
Dorman Brothers Hardware Co., 5745 Division St.
J. H. Halsman, 4263 W. 22nd St.
Ludvig Hardware Co., 1800 Blue Island Ave.
Modern Home Service Co., 5414 W. Lake St.
Ira Neddermeyer Hdwe. Co., 4103 W. Roosevelt Rd.
Walter Galanek, 1808 Chicago Ave.

Peoples Furniture Co., 1930 S. Halsted St.
Peterson Furniture Co., 4151 W. North Ave.
H. Rockoff & Son, 4235-37 W. North Ave.
Salem's Music Shop, 5656 W. Madison St.
Sehern Furn. Co., 2723 W. 22nd St.
John M. Smyth Co., 701 W. Madison St.

SOUTHWEST.
Joseph A. Bohac Hardware, 2543 W. 50th St.
Delight Utilities Corp., 3700 W. 28th St.
Dixon Brothers Hardware, 3142 W. 63rd St.
Guarantee Elec. Shop, 2828 W. 22nd St.
Mackiewicz Brothers, 5028 W. 30th St.
Peoples Furniture Co., 4177 Archer Ave.
Peterson Furniture Co., 1851 Orden Ave.
Thomas M. Prusak & Co., 5556 S. Crawford Ave.

SOUTH.
A. G. Electrical Company, 1213 E. 55th St.
Adams Furniture Co., 8815 Commercial Ave.
Auburn Park Electric Appliance, 7943 S. Halsted St.
Barton & Barton, 7306 S. Halsted St.
Rasinski Furn. Co., 1701-03 W. 47th St.
Beverly Electric Shop, 1723 W. 95th St.
Brown Music Co., 3018 E. 91st St.
Dalsheimer's Hardware & Seed Store, 11028 S. Michigan Ave.

Delight Utilities Co., 5101 S. Ashland Ave.
Englewood Thor Shop—6051 S. Halsted St.
J. L. Hamster, 11323 S. Michigan Ave.
W. F. McConnell, 1948 Monterey Ave.
E. M. Oliver Hdwe. Co., 9248 Cottage Grove Av.
Radio Electric Shop, 212 West Garfield Blvd.
Reliable Radio Co., 529 E. 79th St.
E. W. Rothe & Co., 6600 S. Halsted St.
South Shore Hardware Co., 1900 E. 71st St.
Southtown Furn. Co., 1525 W. 69th St.
F. B. Silberhorn, 505 W. 69th St.
C. E. Sundberg Co., 1738 S. Halsted St.
Wagner Bros., 1502 E. 57th St.
Woodlawn Thor Shop, 944 E. 53rd St.

ILLINOIS—SUBURBAN.
Arlington Heights—Hills Electric Shop, 112 N. Evergreen Ave.
Blue Island—Public Service Co.
Brookfield—R. & L. Electric Co.
Calumet City—Calumet Public Service Co.
Chicago Heights—Blackhall Electric Co.
Public Service Co. of Northern Illinois.
Cicero—Justin Brothers, 3305 W. 26th St.
Des Plaines—Des Plaines Mercantile Co.
Scott Electric Co., Center St.
Smith Hardware Co.

Downers Grove—E. G. Pfaff & Sons, 61 S. Main St.
Public Service Co. of Northern Illinois.
Elmhurst—Shriner's Inc., 124 New York St.
Elmwood Park—H. Rockoff & Son, 7205 W. Grand
Evanston—Electric Appliance Serv. Co., 521 Davis.
Public Service Co.
Glencoe—Alex J. H. Smith, 342 Park Ave.
Glen Ellyn—Glen Ellyn Electric Co.
Keaney Home Appliance Co.
Goodenow—J. H. Bahlman
Harvey—Harvey Radio Sales & Service.
Hegewisch—International Elec. & Cons. Co., 13331 Baltimore Ave.
Highland Park—North Shore Gas Co.
Public Service Co. of Northern Illinois.
Hinsdale—Louis H. Dieke, 246 First St.
Hubbard Woods—North Shore Gas Co.
Kenilworth—Public Service Co., Northern Illinois.
La Grange—Frank L. Bates.
Lake Forest—North Shore Gas Co.
Libertyville—North Shore Gas Co.
Lyons—Ogden Radio Co.
Maywood—A. W. Powers, 7 N. 5th Ave.
Public Service Co. of Northern Illinois.

Melrose Park—McBreen Elec. Co., 156 Broadway.
Niles Center—Niles Center Electric Shop, Lincoln Ave.
Oak Park—Nicholas Hardware Co., 121 Marion St. and all branch stores.
Public Service Co. of Northern Illinois.
Park Ridge—Novak & Parker, Main St.
J. H. Roloff & Son.
Plainfield—J. R. Jones Hardware Co.
Riverdale—William Mau, 13709 Leyden Ave.
St. Charles—A. H. Borman.
West Chicago—Charles E. Norris & Sons.
Public Service Co. of Northern Illinois.
Wheeling—A. A. Fassbender.
Wilmette—North Shore Electric Shop.
North Shore Gas Co.

NEARBY TOWNS.
Aurora, Ill.—Roddy Brothers, 61 S. La Salle St.
Western United Gas & Electric Co.
Elgin, Ill.—Ackermann Brothers.
A. C. Juby & Son.
Geneva, Ill.—Carlson Elec. Shop, 229 W. State St.
Joliet, Ill.—The Boston Store.
Public Service Co. of Northern Illinois.
Lemont, Ill.—J. H. Tedens & Sons.
Naperville, Ill.—O. J. Beidelman.

Pontoon, Ill.—C. A. Stewart Electric Shop.
Rockford, Ill.—Swords Electric Co., 627-635 7th St. [Distributors].
Waukegan, Ill.—R. Goodman Dept. Store.
North Shore Gas Co.
Public Service Co. of Northern Illinois.
Woodstock, Ill.—Belcher Brothers.
Western United Gas & Electric Co.
East Chicago, Ind.—Givel Furniture Co.
Gary, Ind.—Gary Ht., Lt. & Wtr. Co.
Hammond, Ind.—Northern Ind. Public Serv. Co.
Tri-City Electric Co.
Laporte, Ind.—Laporte Gas & Electric Co.
Michigan City, Ind.—N. Indiana Public Service Co., 526 Franklin St.
Central Electric Co.
South Bend, Ind.—Electric Material Co., 120 Main St. [Distributors].
Valparaiso, Ind.—Nor. Indiana Public Service Co.
Van Ness Electric Company.
Whiting, Ind.—John Kien & Son, 701 Schrage.
Gordon Dept. Store.
Kenosha, Wis.—Josephens & Zimmerman Co., Inc., 6104 22nd St. [Distributors].
Milwaukee, Wis.—J. J. Jones Co., 723 3d St. [Distributors].
Racine, Wis.—W. H. Hetzel, 423 6th St.

EXPERT URGES PRIVATE CAPITAL BUILD HIGHWAYS

Only Immediate Way to Relieve Jams, He Says.

[Chicago Tribune Press Service.]

Ogdensburg, N. Y., July 7.—[Special.]—So insistent is the demand of motor traffic for adequate facilities in the north nad western portions of New York state that private capital for highway enterprises offers the best promise of an immediate solution, in the opinion of George C. Diehl, consulting engineer for Erie county, and international authority on municipal and regional planning.

Mr. Diehl points out that all that is humanly possible, politics considered, is being done in the Buffalo area to build roads, but that with a $38,000,000 programm in full blast, this region is from ten to 15 years behind the development of the auto vehicle.

Converging lines of a vast traffic from the west and east pass through the Buffalo-Niagara needle's eye, not only motor traffic, but rail and water traffic as well.

Buffalo Plans for Future.

What has already developed in rail transportation may be looked for in motor transportation, with perhaps an added volume. Besides the normal traffic moving east and west through this gateway, one of the greatest natural attractions for tourists, Niagara Falls, exerts a masterful drawing power upon automobile nomads, and yet another magnet is found in the nearby quality of the accommodations just across the Niagara river.

Mr. Diehl considers that he is engaged in building the groundwork for an international city of seven millions population in the Buffalo-Niagara region covering an area of 700 miles. He believes that the first step in such an enterprise must be the creation of modern arteries of transportation.

To meet the situation a definite plan known as the greater motorway system has been adopted by Erie county, in which Buffalo is situated, and designed to tie in with the programs of Chautauqua and Niagara counties. In connection with the latter several boulevards to the falls are provided, and with the former a wide boulevard along Lake Erie connecting with the national trails from the west.

15 Years Behind on Roads.

The Buffalo plan is now fairly under way. It includes 40 to 60 foot roadways and in the end the cost is expected to reach $38,000,000. The financing aspect is quite similar to that existing in Cook county. The city of Buffalo pays 76 per cent of the county's taxes and the highway development is considered more a Buffalo enterprise than one of the outlying county.

The highway plan, briefly, consists of 22 radial highways leading from the city, each intersecting two loop highways. The first loop encircles an area of 5 miles, the center of which is downtown Buffalo. The outer loop incloses an area of 150 square miles.

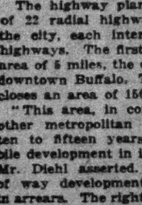
"This area, in common with most other metropolitan centers, is from ten to fifteen years behind automobile development in its road building," Mr. Diehl asserted. "But the right of way development is still further in arrears. The right of way should be at least ten years ahead of the motor traffic situation in every important center. Pavements can be built almost overnight anywhere, but rights of way require time to acquire and they constitute the fundamental basis for all traffic facility.

Boosts Private Capital Plan.

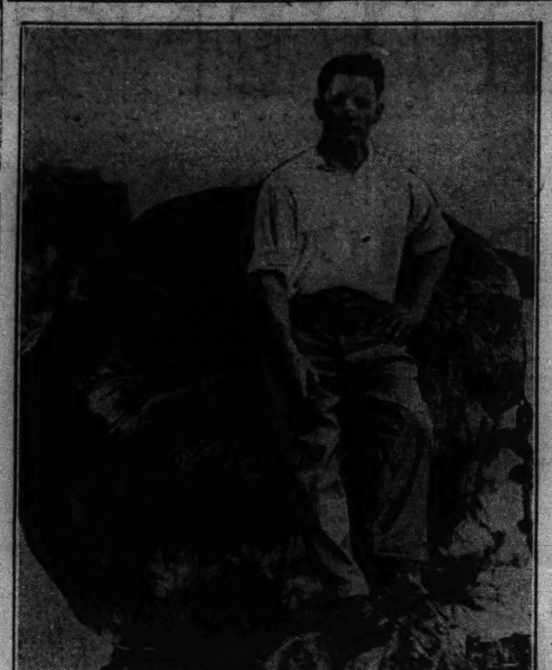
"I am inclined to think that self-sustaining thoroughfares, built with private capital, under laws providing reasonable reversion and recapture provisions will finally be the solution to the problem of motor traffic's summary demands.

"Private capital can get rights of way more speedily and at more reasonable costs than units of government. Rights of way are more wisely and scientifically determined by private investors than by public bodies. Politics do not influence private investment while they do influence public action. The business investors' actions are based on business principles, it recognizes a speculative quality, but it does not make investments in worthless properties nor improvements on the basis of political considerations.

"Private capital is waiting for a chance to hazard billions on the future of motor ways, and when it enters the field will build thoroughfares of the most advanced design, separating all grades and lighting maintaining and policing in a sane manner. These highways of course, will revert to the state in the course of time or, if their revenues justify, be subject to recapture by the state. At any rate, rights of way will be procured and be preserved for the public, before it is too late, in the most desirable form for public convenience."

Bargain Basement
A Great Store in a Great City
THE FAIR
State, Adams and Dearborn Streets
68 Years of Honest Service—83
Soles and Heels
Very Special

$1
Service while you wait or delivered. Work guaranteed.
Telephone State 2417-2418
Joshua R. H. Potts
Patent Lawyer
1500 BURNHAM BLDG.
159 North La Salle St., Chicago

After Ride Over Niagara Falls



Jean Albert Lussier of Springfield, Mass., and the rubber ball in which he went over Niagara Falls on July Fourth. He suffered only bruises about the face. He was the third person in history to go over the falls and live. [Associated Press Photo.]

Ravinia's Singers Give New Verve to Old "Il Trovatore"

BY EDWARD MOORE.

"Il Trovatore" is elderly but still spry. One takes it from last night's performance at Ravinia to be about the best bet in opera. It is the last degree unlikely that the percentage of patrons able to pass an examination on the subject of its plot grows any larger from year to year, but on the other hand they do not forget its fine old squaretoed tunes and that counts for a lot among opera goers.

Heat Agrees with Singer.

The Ravinia pilgrims had several reasons for enjoying themselves at this performance. One was that "Il Trovatore" calls for velvets and heavy cloaks and lots of them, so that by regarding the cast on the stage the audience could take a sort of heartless comfort in realizing that they were at least somewhat cooler than the singers.

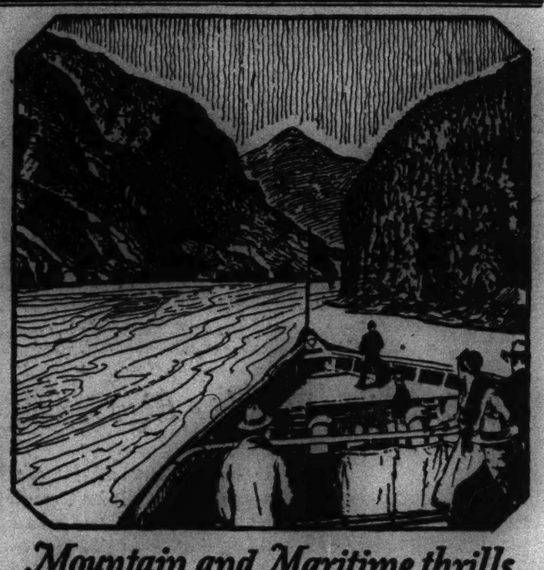
Another reason for enjoyment was that high temperatures seemed to have a favorable effect on the singers' throats, and that with Elisabeth Rethberg as Leonora and Giovanni Martinelli as Manrico the pilgrims were hearing a performance of the soprano and tenor parts of this work such as can be found only under exceptional circumstances.

These two set the pace, but the old principals were only the briefest space behind. Ina Bourskaya came in at short notice to take the place of the announced but indisposed Julia Claussen as the contralto gypsy Azucena. She is a skilled artist in character parts and to this one she gave an entirely uncommon amount of distinguishing color and fire.

Basiola's Voice Just Right.

Mario Basiola's rounded, mellow baritone was exactly right for the part of Count Di Luna, and he, too, shared in the general festivities.

So applause ran high and everybody had a good time, and no one with the slightest pretension to charitable heart could begrudge any of the audience their enjoyment, certainly not on a night as hot as last night.



Mountain and Maritime thrills
Pacific Northwest
$90.30 Round trip from Chicago

Cruise from Seattle and Tacoma—past mighty fjords and timbered islands rising from mountain-locked Puget Sound; through the Straits of Juan de Fuca to the blue Pacific Ocean; call at Vancouver and quaint Victoria. For longer trips, the inside passage to Alaska.

Rainier National Park—throne room of the mightiest of mountains—glacier-capped and nearly three miles high. Winter sports all summer long.

Olympic Peninsula—unexplored, indescribable. Mountain hidden lakes, mighty timber, flower-filled valleys, the Pacific. Olympic trails beckon.

Escorted All-Expense Tours
A care-free economical way to see the West; you pay one moderate lumpsum, covering every expense. Travel with congenial companions. Nothing to do but enjoy yourself. Tours via The Milwaukee Road to Yellowstone, Pacific Northwest, The Black Hills, and Alaska. We'll be glad to have you advised of them.

YELLOWSTONE
New Gallatin Gateway $59.35
Round trip from Chicago
New, scenic, historic way to Yellowstone—reached only via the World's Longest Electrified Railroad — Route of the New Olympian.
Mail coupon for information and books

The MILWAUKEE ROAD
ELECTRIFIED OVER THE ROCKIES TO THE SEA

TICKET OFFICE, THE MILWAUKEE ROAD
50 So. Clark St., Chicago, B. J. Schilling, Gen'l Agent
☐ I am considering a Pacific Northwest vacation. Send literature and information on Olympic Peninsula, Rainier, etc. ☐ Escorted All-Expense Tours.
Name.....
Address.....

FRENCH CURB ON U. S. FILMS UNDER FIRE AT GENEVA

Wilson Loses Tilt with Europeans.

GENEVA, July 7.—(AP)—The Franco-American Film controversy entered the league of nations today when Hugh R. Wilson, American minister in Berne, announced that the United States reserved the right to have recourse to diplomatic action or to an arbitral award.

The announcement was made before the conference for the abolition of restrictions on imports.

Mr. Wilson protested the recent French regulations concerning the showing of foreign films in France, and stated that while the Americans have acquiesced, they have not agreed to the procedure of the French government. The Americans, he said, had taken the best they could get so as to be able to continue business temporarily.

Disagree on Definition.

He said that the American government disagrees with the French view that film restrictions are not prohibitions within the strict meaning of the convention on this question.

He argued that the lack of freedom to show films was essentially not different from preventing their entrance into the country, and hence that the ratio agreement which has been reached between France and American film interests vitiated the Geneva convention.

M. Serruys, the French plenipotentiary, contended that the question involved was not economic, but spiritual. He insisted upon France's right to protect her national traditions, culture and ideals. France had the right to require that foreign films should not insult France, he said.

"Destroyed Traditions."

Europe, he said, was forced to accept the rush of American products such as automobiles, but had no intention of being swamped by American films if they destroyed European traditions.

M. Serruys declared that Mr. Wilson was right in insisting that there should be no disguised protectionism, but insisted that it was noteworthy that the United States herself sometimes resorted to discrimination against foreign products.

The delegates of Germany, Austria, Italy, and India rallied to the position taken by M. Serruys, and eventually the conference decided to accept the opinion of the German delegate that the matter was outside the scope of the conference.

President Colijn of Holland practically broke off further discussion and announced that the debate would rest as a mere exchange of views.

OFFICIAL WEATHER FORECAST

The official forecast for today and tomorrow and yesterday's table of records follow:

Indiana—Thunderstorms Sunday or Sunday night, followed by lower temperature; local showers and cooler Monday.

Lower Michigan—Thunderstorms Sunday or Sunday night, followed by cooler; unsettled Monday, probably showers.

Upper Michigan—Showers and thunderstorms, slightly cooler in north portion Sunday; Monday probably showers.

Wisconsin—Showers and thunderstorms Sunday and possibly Monday; cooler Sunday, except in extreme north portion; cooler Monday in southeast portion.

Place of observation.	Direction of wind	Temp. 7 p. m.	Highest today	Lowest last night	Precipitation 24 hours.
State of weather,					
July 7, 1928, 7 p. m.					
Central time.					
East central states—					
Alpena, clear	E.	72	80	62	...
Cairo, cloudy	S.	86	92	76	...
Chicago, clear	S.	88	92	74	...
Cincinnati, clear	S.	82	90	68	...
Cleveland, clear	N.E.	82	86	64	...
Detroit, clear	S.W.	82	90	68	...
Escanaba, clear	S.E.	68	78	66	...
Evansville, cloudy	S.W.	88	94	76	...
Fort Wayne, cloudy	S.	86	90	68	...
Grand Haven, cloudy	S.	82	86	68	...
Grand Rapids, clear	W.	90	94	68	...
Green Bay, clear	S.	86	90	66	...
Indianapolis, clear	S.	86	92	72	...
Madison, clear	S.W.	86	90	74	...
Marquette, cloudy	S.E.	72	74	64	.02
Memphis, clear	S.W.	88	90	74	...
Milwaukee, clear	S.	84	94	70	...
Nashville, cloudy	E.	82	92	70	1.16
Peoria, clear	S.	88	94	76	...
Sault Ste. Marie, cloudy	S.E.	74	82	58	.20
Springfield, Ill., clear	S.	88	94	70	...
West central states—					
Bismarck, cloudy	N.	66	78	66	.72
Charles City, cloudy	S.	80	92	74	...
Concordia, cloudy	S.E.	78	94	70	.16
Davenport, clear	S.	90	94	76	...
Des Moines, cloudy	S.	86	94	74	...
Devils Lake, cloudy	N.E.	66	70	60	.02
Dubuque, clear	S.	88	92	76	...
Duluth, rain	N.E.	56	66	62	1.84
Huron, cloudy	S.E.	80	84	66	.01
Kansas City, cloudy	S.	88	92	76	...
Keokuk, clear	S.	88	94	76	...
Minneapolis, rain	N.	72	94	76	.26
Little Rock, clear	S.	90	92	76	...
Moorhead, cloudy	S.E.	76	80	62	...
North Platte, clear	N.W.	86	92	64	...
Oklahoma City, clear	S.E.	86	92	74	...
Rapid City, cloudy	...	66	74	58	...
Sioux City, cloudy	S.E.	78	94	72	...
St. Louis, clear	S.	90	94	76	...
Springfield, Mo., clear	S.	84	88	72	...
Wichita, cloudy	S.	94	92	74	...
Williston, rain	N.E.	58	64	54	1.16
Eastern states—					
Atlanta, rain	W.	70	82	70	.98
Boston, clear	E.	62	70	58	...
Buffalo, clear	S.W.	76	80	64	...
Charleston, cloudy	S.	78	84	74	...
New York, clear	S.	78	82	62	...
Philadelphia, clear	S.	78	84	62	...
Pittsburgh, clear	S.W.	82	88	62	...
Raleigh, cloudy	S.E.	80	86	68	...
Washington, clear	S.	80	86	68	...
Gulf states—					
Abilene, clear	S.E.	92	96	74	...
Amarillo, cloudy	E.	78	94	70	...
Birmingham, rain	E.	74	90	68	...
Brunswick, cloudy	S.E.	82	90	76	...
El Paso, cloudy	W.	94	96	80	...
Fort Worth, cloudy	S.E.	84	92	74	...
Galveston, cloudy	S.E.	82	84	78	.76
Jacksonville, clear	S.W.	80	92	72	...
Miami, clear	S.E.	82	86	72	.01
Mobile, cloudy	S.	84	94	76	...
New Orleans, cloudy	N.W.	80	88	76	.01
San Antonio, cloudy	S.E.	82	94	70	.08
Shreveport, cloudy	S.E.	76	88	74	.14
Tampa, cloudy	N.E.	86	88	74	...
Vicksburg, cloudy	S.	80	90	74	...
Mountain states—					
Boise, clear	N.W.	80	82	48	...
Cheyenne, cloudy	N.W.	66	70	46	...
Denver, cloudy	E.	72	76	56	...
Lander, clear	N.W.	70	70	44	...
Miles City, rain	N.W.	58	60	58	2.36
Phoenix, clear	N.	102	104	84	...
Pueblo, cloudy	S.	72	82	60	.02
Salt Lake City	...	...	...	52	...
Santa Fe, clear	N.W.	62	86	44	...
Yellowstone Pk., cloudy	N.	52	64	42	...
Pacific states—					
Los Angeles, clear	S.W.	70	76	60	...
Portland, Ore., clear	N.W.	76	76	60	...
San Diego, clear	S.W.	66	70	60	...
San Francisco, clear	W.	62	76	56	...
Seattle, Wash.	...	...	...	56	...
Spokane	...	...	...	56	...
Canadian—					
Calgary	...	...	...	42	...
Edmonton	...	...	...	44	...
Medicine Hat	...	...	...	50	...
Minnedosa	...	...	...	58	...
Montreal	...	...	...	60	...
Quebec	...	...	...	58	...
The Pas	...	...	...	44	...
Toronto	...	...	...	56	...
Winnipeg	...	...	...	58	...

Do Your Children Play Near a Dirty Garbage Can?



It's hard to keep a constant watch on the little ones at play—so why have a filthy garbage can in your yard, throwing out foul odors, breeding germs and flies and actually spreading disease? Your children are entitled to a clean playground and you owe it to them to discard that.

Protect Them Against Dirt and Disease by Installing a

GRANITINE GUARANTEED
Garbage or Ash Box



Holds 50 gallons. Made of solid concrete scientifically reinforced. Has close fitting steel doors. Keeps garbage and odors in. Keeps flies out. Can't be tipped over or stolen. Rain and water proof. Will not rust. Gives your yard a clean, well kept look. Costs less than replacing the old cans.

$15 *No Money Down Easy Terms We Install it Free*

The Granitine man will explain when he calls.

Special Proposition for Contractors, Realtors and Hardware Stores

HOME OWNERS—MAIL THIS COUPON FOR CIRCULAR

CHICAGO GRANITINE MFG. CO.
4920 South Rockwell St. Tel. Hemlock 1600
NAME..... ADDRESS..... T-14

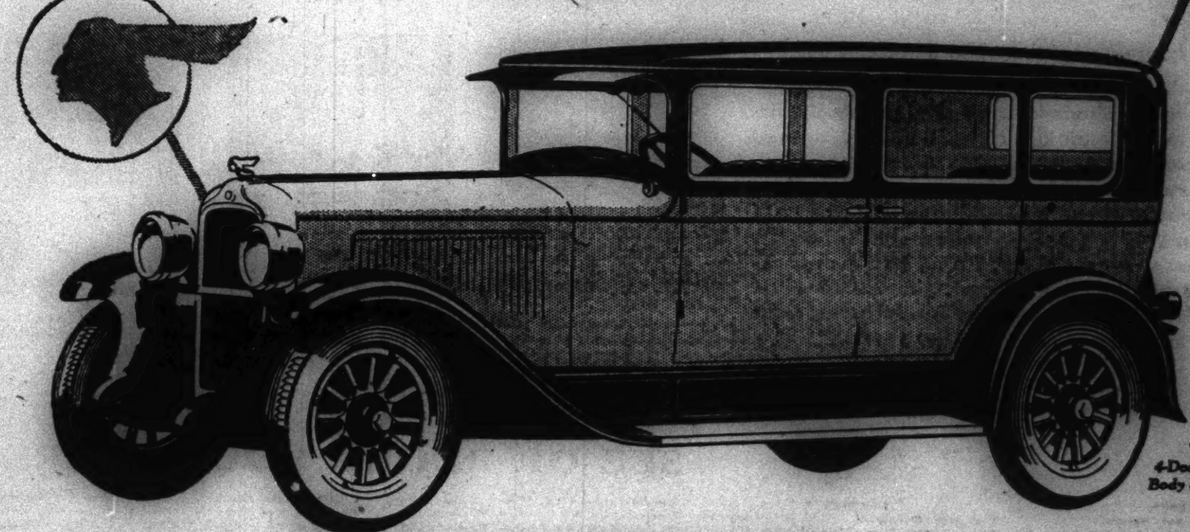
Better than ever · *and winning even greater success*

Ever since it flashed into the field, Pontiac Six has been a history-making car. Its first year was one of record-breaking proportions. Its second saw even more spectacular heights attained. And now, Pontiac Six is winning even greater success—because today's Pontiac Six in countless ways is a better car than its famous predecessors.

Now Pontiac offers, in addition to the stamina and reliability for which it is famous, elements of design stamping it as one of the most advanced cars the automotive industry affords. The G-M-R cylinder head—the cross-flow radiator—the AC fuel pump... these, and a dozen additional developments, are typical of its marked superiority over all other cars in the field.

Combining the beauty of bodies by Fisher and highest quality construction with its numerous notable engineering advancements, it provides style, comfort, long life and smooth six-cylinder performance—never before available at prices as low as $745. Ride once—and you will agree... *here is value that cannot be matched!*

2-Door Sedan, $745; Coupe $745; Sport Roadster, $745; Phaeton, $775; Cabriolet, $795; 4-Door Sedan, $825; Sport Landau Sedan, $875. Oakland All-American Six, $1045 to $1265. All prices at factory. Check Oakland-Pontiac delivered prices—they include lowest handling charges. General Motors Time Payment Plan available at minimum rate.



The 4-Door Sedan Body by Fisher

2323 S. Michigan Ave.
7718 Stony Island Ave.
2473 Milwaukee Ave.
4614 Washington Blvd.

COMMUNITY MOTORS, INC. *Distributors*
MAIN OFFICE—235 E. 33RD ST.

5139 Broadway
3944 Lawrence Ave.
4125 Lincoln Ave.

NORTH
Franklin-Weber Motors, 6161-11 N. Clark St.
Heinz Motor Co., Niles Center, Ill.
G. E. Johnson Motor Sales, Inc., 906-8 Diversey Blvd.
Kimball-Snyder Motors, 4867 Milwaukee Ave.
Middle States Motor Sales, 1295 Oakwood Ave., Des Plaines, Ill.
North Shore Motors, Inc., 1131 Chicago Ave., Evanston, Ill.

Portage Motor Sales, Inc., 5125 Irving Park Blvd.
Saginsky Motor Sales, 3716 Fullerton Ave.
Thos. L. Seavey, 1135 Greenleaf Ave., Wilmette, Ill.
Warner Motor Sales, 3637 Southport Ave.
3620-34 N. Western Ave.

SOUTH
Alliance Motor Sales and Service, 112th and S. Halsted
Ashland Auto Sales, 8380-17 S. Ashland Ave.

Commercial Motors, 432 Western Ave., Blue Island, Ill.
Denman-Johnson Motors, 6826 S. Halsted St.
Garfield Motor Sales, 47 E. 55th, at Wabash
Fred Hall Motor Sales, 6617 S. Western Ave.
6320 S. Kedzie Ave.
Knapp-Seifert, 1640-51 W. 51st St.
Pepper Motors Corp., 6228 South Chicago Ave.

R. & P. Motor Sales, 15323 Broadway, Harvey, Ill.
Sternberg-Webb Motors, 6085 Cottage Grove Ave.

WEST
Auditorium Motors, 2249-51 Grove Ave., Berwyn, Ill.
Balaskas Motor Sales, 4023-35 Archer Ave.
Central Motors, 19th and St. Charles Rd., Maywood, Ill.
Clement Automotive, 12-16 Quincy Rd., Riverside, Ill., and La Grange, Ill.

Dooley & Child, 3740-51 Ogden Ave.
Dostal Motors, 5338-40 W. 22nd St., Cicero, Ill.
Forest Park Motor Sales, 900 Des Plaines Ave., Forest Park, Ill.
Moe Bros. Motor Sales, 220 N. Cicero Ave.
Reliable Auto Sales, Inc., 2340 Washington Blvd.
A. L. Wersey, Inc., 57 Madison St., Oak Park, Ill.

PONTIAC SIX
PRODUCT OF GENERAL MOTORS

en Play
ge Can?
d to keep a cozy
atch on the little
play—so why have
garbage can in
rd, throwing out
rs, breeding germs
s and actually
g disease? Your
are entitled to a
ayground and you
o them to discard

and Disease



and Hardware Stores.
N FOR CIRCULAR
MFG. CO.
. Hemlock 1600
T. 1-8

JUDAH IS HOME; BOOSTS CUBA AS WESTERN RIVIERA

Ambassador Also Praises Island's Liquor.

Noble Brandon Judah, Chicago lawyer, ambassador to Cuba and colonel of the 149th Field artillery of the Rainbow division, returned to his Lake Forest home for a vacation yesterday. During the afternoon he enumerated for a reporter the beauties and advantages of the little island republic and chief among them was—good liquor.

As the soldier-diplomat visualized it, Cuba will soon be the Riviera of the western world. Now, he said, only Havana is a playground. Not so long hence it will be the whole of the island, for Cuba has just borrowed $50,000,000 from the Third National Bank of New York, and with that sum will span the island from end to end with fine broad highways.

See It Great Resort.

"Then," he added, "the visitor may drive all over the island. It will be one of the most wonderful resorts in the world."

Col. Judah will remain at home in Lake Forest for a few days. On the 15th and 16th of the month he will go to Columbus, O., to attend a reunion of the Rainbow division, with which he served in France. And on July 22 he will go into camp for two weeks with his regiment, the 149th, at Sparta, Wis.

He looked forward to the latter with a keen enthusiasm. "I think it will be great fun," he said. "And I suppose I am the only United States ambassador who is also colonel of a regiment."

Cubans for Hoover.

Col. Judah said Cuba's prosperity is much bound up with prosperity in the United States. He said he believed most Cubans hope Hoover will be elected, for they were much satisfied with the Coolidge administration and they believe that Hoover will follow out the President's aims and policies.

"Cuba, like the United States, has had its recent farm problem," he added. "It was due mostly to an overproduction of sugar. But the farmers in Cuba are solving their own problem by diversified farming. Many, for instance, now are growing potatoes and other commodities in large quantities, where before they grew only sugar."

Ambassador Judah will return to Cuba after the Sparta encampment.

JUDAH HOME



Ambassador Noble B. Judah arriving in Chicago yesterday for his vacation from duties in Cuba.
[TRIBUNE Photo.]

FATHER SHOOTS TWO IN EFFORT TO AVENGE GIRL

Ferdinand Morando, 35, of 2924 Lyndale avenue, shot and wounded two men yesterday. He had been told, the police learned, that John Manna, 24, a barber at 603 South Western avenue, had mistreated his 5 year old daughter. Morando entered the shop and shot Manna while he was shaving a customer. Policeman John Duchan, who saw the shooting, tried to disarm Morando and the gun accidentally discharged. The bullet struck Walter Radtke, 27, of 1539 Nelson street. The two wounded men were taken to the county hospital in a serious condition. Morando was taken to the Marquette station.

GIRL CHARGES HUSBAND WITH KIDNAPING HER

Dorothy Mareras Tossopoulos, 18 years old, appeared before Magistrate Sandusky of Cicero yesterday and demanded a warrant charging her own husband, Chris Tossopoulos, 48 years old, with kidnaping.

"I think maybe I better get a warrant for my mother and father, too," she added. They helped him. Chris was a boarder at our home and they all decided last November I ought to marry him. I couldn't see him. He was too old. But they loaded me into an automobile, drove to Rockford and made me go through a marriage ceremony.

"It made no difference to me. I wouldn't have him. Chris lives at 701 South Paulina street and I live in Cicero. I work in a waffle shop and don't mind that if I can keep away from him. Last Monday he kidnaped me again and took me to my parents. They beat me and said I had to live with him. When he tried to come into the room with me I grabbed his pistol and made them all let me get away."

Magistrate Sandusky issued a warrant charging Tossopoulos with disorderly conduct and announced the kidnaping angle would be threshed out at a later date before him.

Wounded Professor and Son to Stay in Estes Park

Professor George Newton Sleight of Lake Forest college, and his son, Virgil, who were mysteriously shot and wounded in Estes Park, Colo., expect to carry out their original vacation plans and remain in the park the rest of the summer. A. G. Sleight of Sturgis, Mich., another son, talked to his father over the telephone yesterday and learned that the injuries are slight. Meanwhile, forest rangers and park officials are searching the mountain area for the assailant who is believed to be a maniac.

Radio Sensation!
Genuine, Brand-New RCA
8 TUBE
Radiola 28
Super-Heterodyne

Never Before—Never Again will you be able to buy a Brand-New RCA 8 Tube Radiola 28 for only $124.50. The Most Sensational Radio offer in history!

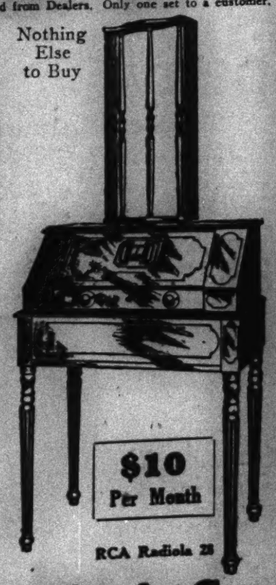
Regular $285 Outfit Complete

While Stock Lasts Reduced to Only **$124.50**

SPECIAL NOTICE—No orders accepted from Dealers. Only one set to a customer.

Complete with
8 Tubes
Inside Aerial—Speaker
Mahogany Cabinet
Ready to Use
Nothing Else to Buy

Nothing Else to Buy



$10 Per Month

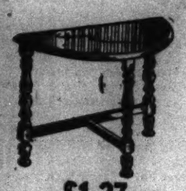
RCA Radiola 28

This is the genuine RCA 8-tube Super-Heterodyne Radiola 28—the famous long distance set—the most selective and most powerful radio yet offered! You have probably wanted a 28 for a long time—this is your chance to get one ready for use in your home and for only $124.50. And on terms as low as $10 per month.

OPEN EVENINGS
Come early Monday if you wish to take advantage of this wonderful offer—only a limited number of these sets are available at $124.50.

A. L. Owen Music Co.
Riviera Music Shop
4736-38 BROADWAY
Phone Edgewater 7600
(Just South of Lawrence)
Home of the Everett Grand Piano

Established 1858—Seventy Years of Fair Dealings—Your Money Cheerfully Refunded



$1.27
END table bargain! Handsome Tudor design, built of selected gumwood in mahogany finish. No phone or mail orders.



$1.33
BOW back kitchen chair. Selected hardwood in golden oak finish. No more than 2 to a customer. No phone or mail orders.

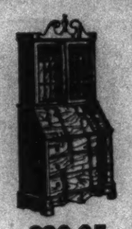


"Simmons" Bed with Spring and Mattress
REGULAR $40 value. Attractive Windsor style steel bed in walnut finish. Enameled COIL SPRING, rustproof, sanitary and fully guaranteed. "Restmore" cotton and felt mattress, covered in durable art ticking. All sizes. Complete at..... **$27.85**
Pay Only $1.00 Cash



Diamond Tires
At Reduced Prices and Liberal Terms
WE guarantee Diamond Tires regardless of mileage, against any defects of materials or workmanship. We offer these tires at unusually low prices and exceptionally liberal terms (with small carrying charges).

Note These Reduced Prices:
30x3½, Price..... $ 6.50
32x4, Price..... 12.40
29x4.40, Price..... 8.15
30x5.25, Price..... 13.20
33x6.00, Price..... 17.50
A Complete Range of Sizes

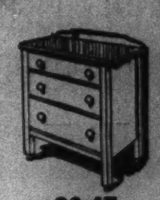


$38.85
Early American Secretary Desk; $54.50 value! Genuine walnut veneers and selected gumwood. *$1.00 Cash*

Trade-In Your Old Furniture
WE'LL gladly make a liberal allowance on any pieces you wish to dispose of and apply it on the purchase of any new merchandise you may care to select.
Phone Our Nearest Store for an Appraiser to Call at Your Home
Loop Store, WABash 4200
Wabash Avenue Store, CALumet 1864
63d Street Store, NORmal 6256
North Avenue Store, LINcoln 0756
West North Avenue Store, BRUnswick 0747
Lincoln Avenue Store, LAKe View 5675
ALL merchandise received in exchange is reconditioned and offered for sale ONLY at our 8 Furniture Exchange Departments at
1901-11 State St. (Near 20th St.) | 654-56 W. North Ave. (2 Blks. E. of Halsted)
3015-3017 Greenview Ave. (½ Block South of Lincoln Ave.)



$5.45
UPHOLSTERED sag seat rocker. Covered in jacquard velour. Frame finished in walnut. *$1.00 Cash*



$6.47
CHEST of drawers. Well made and richly finished in ivory enamel. 3 full length drawers. *$1.00 Cash*

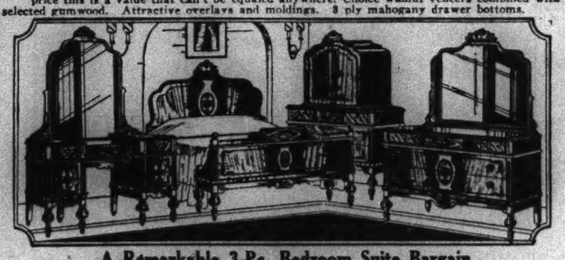


Solid Oak Extension Table Dinette Set
REGULAR $39.75 value! Extension table and 4 chairs to match. Built of solid oak in the popular English lacquer finish—heat and stain proof; very artistically decorated. Special at..... **$29.98**
Pay only $1.00 cash.

FISH'S 70th ANNUAL
July Clearance



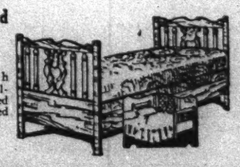
Handsome 3-Pc. Bedroom Suite—An Unequaled Value
3 Pieces with Dresser or Vanity **$77.50** *Pay Only $5.00 Cash*
BEAUTY—style—quality—you'll find them all in this handsome bedroom suite. At our low price this is a value that can't be equaled anywhere. Choice walnut veneers combined with selected gumwood. Attractive overlays and moldings. 3 ply mahogany drawer bottoms.



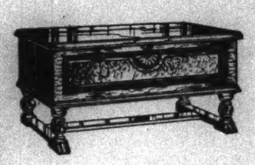
A Remarkable 3-Pc. Bedroom Suite Bargain
3 Pieces with Dresser or Vanity **$195.00** *Pay Only $15.00 Cash*
A SUITE of distinctive elegance and exceptional quality. Richly figured and matched walnut, curly maple and satinwood veneers with genuine marquetry inlays. Solid gumwood posts and standards. Dustproof construction. 5-ply mahogany drawer interiors. 50 INCH DRESSER.

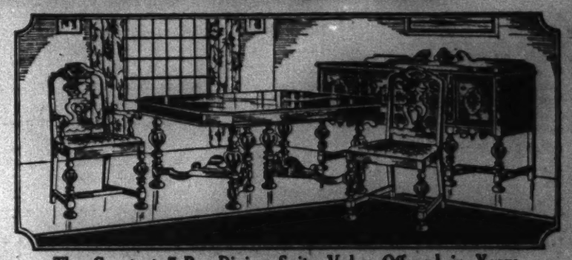
Reductions of 20 to 40 Per Cent
We show here but a few of the many remarkable bargains offered in this Great Sale. A visit to one of our stores will prove a revelation to you, for practically every article on our floors has been reduced. Everything of latest style and guaranteed quality. Goods held for future delivery.
Merchandise Packed and Delivered Free Within 50 Miles of Chicago

"Kroehler" Double Da Bed
$36.99
MAHOGANY finish birch frame. Spring seat upholstered in attractive small figured tapestry. Opens into a full-sized bed.
Only $3.00 Monthly



Cedar Lined Console Chest
$29.73
GENUINE walnut veneer case, lined with cedar. Very ornamental design. $40 value!
Only $1.00 Cash





The Greatest 7-Pc. Dining Suite Value Offered in Years
Table, 5 Chairs and 1 Arm Chair **$84.90** *Only $5.00 Cash*
A DINING SUITE of rich elegance and unusually fine workmanship. Beautifully figured genuine walnut veneers in combination with selected gumwood. Chairs are unusually attractive. Seats are richly upholstered.



Wonderful 7-Piece Dining Suite Bargain
Table, 5 Chairs and 1 Arm Chair **$119.75** *Only $10.00 Cash*
DISTINCTIVE pedestal style extension table with concealed leaf and equalizing slides. Genuine walnut veneers combined with genuine American gumwood; hand rubbed and polished. Chairs are comfortably padded and upholstered.
Server, $24.50 China Cabinet, $46.25 Buffet, $58.45

Mothproof Mohair Solid Mahogany Carved Frame



"Master-Built" 2-Pc. Suite
$157.50
$10.00 Cash.
IMAGINE! A solid mahogany mohair parlor suite at so low a price! Strictly hand tailored. Spring filled reversible cushions. GUARANTEED MOTH PROOF. Outside backs and sides in matching velour. Beautifully hand carved frame.

A COMPLETE stock of the Season's latest and most popular patterns and colorings to choose from. Don't fail to see these great bargains!

6x9 Ft. Seamless Fringed Velvet Rugs **$21.97** *$1.00 Cash*

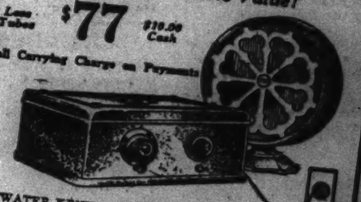
9x12 Ft. High Pile Plush Axminster Rugs **$34.69** *$2.00 Cash*



9x12 Ft. Seamless Fringed Velvet Rugs **$42.75** *$3.00 Cash*

9x12 Ft. Seamless Fringed Jacquard Wilton Rugs **$75.00** *$5.00 Cash*

Atwater Kent New Model AC Radio
A Truly Remarkable Value!
Less Tubes **$77** $10.00 Cash
Small Carrying Charge on Payments



ATWATER KENT'S latest and greatest achievement. New 1929 model 6-tube AC radio at a new low price. No batteries—no charger—no liquids. Our price includes everything except tubes and speaker.

Atwater Kent Model E Speaker Special at **$20**

Agents for RCA Radiola, Atwater Kent, Freshman and other nationally known radios.
Installed in Your Home on 30 Days' Trial!



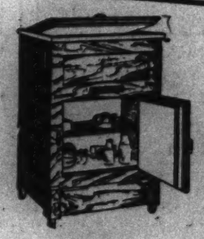
$16.89
KITCHEN cabinet. Full size, 25x40 inches. White porcelain top; white enamel base. *$1.00 Cash*



$24.68
A DRESSER, chiffonier and wardrobe all in one. Attractive design built of selected gumwood in walnut finish. $34.75 value. *$1.00 Cash*



"Krochler-Made" 2-Pc. Coil Spring Davenport Bed Suite
Only $10.00 Cash **$129.85** *Complete with Mattress*
LOW price for this fine suite. Artistic carved frame, velour. Spring filled LOOSE CUSHIONS. Davenport spring construction. Price includes comfortable mattress. "Krochler." Upholstered in Creston jacquard opens into full sized bed. Coil This is the NEW IMPROVED



$9.98
LEFT lid refrigerator. Sanitary. White enamel interior. Perfectly insulated. Solid outside case. *$1.00 Cash*



$4.79
"SIMMONS" walnut finish steel bed. 2-INCH POSTS. All sizes. Regular $8.75 value. *$1.00 Cash*



Ivory Enamel Crib $8.65 *$1.00 Cash.*
DROP side crib, with safety latch. Well made and richly finished in ivory enamel. Comfort for the baby and convenience for the mother. $12.75 value.



Woven Fibre Stroller, Special at $12.45
WOVEN fibre stroller, in beautiful weatherproof enamel. Neatly upholstered. Reclining back and adjustable foot wall. Wire wheels with rubber tires.

"Karpen" Woven Fibre Chair or Rocker $8.49 *$1.00 Cash*
GENUINE "Karpen" guaranteed quality. Finished in weatherproof enamel. Spring filled loose cushion seat upholstered in colorful cretonne.



$12.75 Phone Set $7.98 *$1.00 Cash*
Attractive design built of selected gumwood, nicely finished in walnut. Complete with bench.

Loop Store: 208-212 S. Wabash Avenue, Just South of Adams
1906-08 Wabash Ave. *Near 20th Street*
822-24 W. 63rd Street *N. E. Cor. Green*
2225-37 W. Pershing Rd. (39th) *1 Block East of Western* (Open Only Until 6:30 P. M.)
L. FISH FURNITURE CO. ESTD 1858
1901-1911 State Street, Near 20th Street
3036-3038 Lincoln Avenue *Between Southport and Berry*
654-656 W. North Avenue *2 Blocks East of Halsted*
2656-2658 W. North Avenue *N. E. Corner Washtenaw*

Loop Store Open Monday and Saturday Evenings—Our Other Stores Open Tues., Thurs. and Saturday Evenings

ASHURST LAUDS MEN ON BOULDER DAM COMMISSION

Work's Appointees Have Ability, He Says.

[Chicago Tribune Press Service.]

Washington, D. C., July 7.—[Special.]—Confidence in the ability and impartiality of the five experts named yesterday by Secretary of the Interior Work to study and report on the feasibility of the Boulder Cañon dam project was expressed today by Senator Ashurst [Dem., Ariz.], who has led the fight for several years against the Boulder dam bill.

Similarly the personnel of the new commission was lauded at the Washington headquarters of the American Engineering council, although not one of the five eminent engineers and geologists recommended by the council is among those named by Dr. Work.

Members of Board.

None of the commission, which includes Maj. Gen. William L. Sibert, retired, former chief of army engineers; Daniel Webster Mead of the University of Wisconsin engineering department; Robert Ridgway, widely known New York engineer; Charles P. Berkey, New York geologist, and Warren J. Mead, professor of geology at the University of Wisconsin, has ever, so far as is known here, committed himself on any of the controversial phases of the Boulder dam project.

Senator Ashurst declared he was particularly impressed by the appointment of Gen. Sibert and Mr. Ridgway, while I. W. Wallace, executive secretary of the American Engineering council, declared he was prepared to vouch for the reliability, capability, and integrity of every member of the commission.

All Have Open Minds.

"They are splendid men and they will make a strong commisison," declared Mr. Wallace. "So far as I know they are not committed in any way on any phase of the Boulder dam question and we are sure they will go into this work with open minds and will do a conscientious piece of work."

Appointment of the commission was authorized by a resolution passed in the closing hours of the last session and signed by President Coolidge. The secretary of the interior was given authority to name a special commission of five engineers and geologists, one of which should be an active or retired officer of the army.

On Canal Board.

Gen. Sibert, who was retired in 1920, served as a member of the canal commission from 1907 to 1914. He built the Gatun locks and dam in the Panama canal, the west breakwater, Colon harbor and excavated the channel from Gatun to the Atlantic ocean.

Mr. Ridgway, known in Chicago as a member of the traction and subway commission which made an exhaustive study of the city's transportation problem in 1916-17, has been chief engineer for the New York City transportation board, in charge of all rapid transit design and construction, since 1924, and prior to that superintended the building of the Catskill aqueduct and a number of East river tunnels.

Daniel Webster Mead has been professor of hydraulic and sanitary engineering at the University of Wisconsin since 1904 and is known as the designer and builder of water and hydro-electric plants all over the country.

Member of Wisconsin Faculty.

Warren Judson Mead has been a member of the faculty of the University of Wisconsin since 1906 and professor of geology at that institution since 1918.

Mr. Berkey, the fifth member of the commission and a former member of the faculty of the University of Minnesota, has been professor of geology at Columbia university since 1903.

STUDY FEASIBILITY OF BOULDER DAM



Left to right: Maj. Gen. William L. Sibert, Bowling Green, Ky.; Daniel Webster Mead, Madison, Wis., and Robert Ridgeway of New York, three of five named by Secretary Work on commission to study feasibility of government constructing a dam on the Colorado river, either in Boulder or Black canyon.

TRIBUNE TO GIVE NEWS DAILY TO VIRGIN ISLANDS

Radio Station to Pick Up Broadcast to Ships.

New York, July 7.—[Special.]—Extension of THE CHICAGO TRIBUNE'S ship news service to embrace the Virgin islands was announced here today.

Under the arrangement the inhabitants of this newest insular possession of the United States will be supplied with a comprehensive daily digest of the world's news—impartial and unbiased.

Appreciates Service.

Request for THE TRIBUNE'S news originated with W. Evans, governor of the Virgin islands. His appreciation of the service—which has been granted free of all cost—is expressed in the following letter:

"VIRGIN ISLANDS, June 15.—Col. R. R. McCormick, THE TRIBUNE, Chicago.

"My Dear Col. McCormick: Arthur S. Henning has just informed me that you have granted authority for the publication of THE TRIBUNE'S R. C. A. news service in the Virgin islands, in accordance with the recent request from me.

"I wish to assure you that your kindness in this matter is greatly appreciated both by the government and the people of the Virgin islands and that this service will be of immense value to us in this outlying possession of the United States where accurate and prompt publication of events of world interest is very necessary.

"With kindest regard and renewed assurance of my gratitude, I am, cordially yours,

[Signed] "W. EVANS, Governor."

Furnish News to 100 Ships.

For several years THE CHICAGO TRIBUNE has been furnishing news to almost 100 ships at sea, through an arrangement with Radio Corporation of America. Becoming familiar with this service and the nature of the news content, the governor of the Virgin islands decided that its dissemination in the islands would prove beneficial, both to government officials and to the populace.

The news will be "picked up" in the Virgin islands by the naval radio station there. It is broadcast nightly to ship subscribers by the R. C. A. Of the receiving vessels, 25 are linked with the sea edition of THE TRIBUNE, which is printed under the title of The Chicago Tribune Ocean Times. These 25 vessels, comprising the passenger fleets of the White Star, Red Star, U. S. Lines, Royal Mail, and Atlantic Transport, are supplied not only with the digest of world news, but with a complete daily newspaper, tabloid in size.

In addition to the fresh wireless news, which is prepared nightly by the New York correspondent of THE TRIBUNE, the ship paper contains preprinted reading matter and some of THE TRIBUNE'S features and cartoons, together with representative advertising copy.

Other ships in the north Atlantic lanes subscribe only to THE TRIBUNE'S news service, supplying it to their passengers through their own small newspapers or bulletin sheets.

Altogether, TRIBUNE news keeps the traveler at sea well informed—and the extension to the Virgin islands is an indication of possibilities of further development.

Unusual Rise Is Recorded in Level of Lake Michigan

There has been an unusual rise in the water level of Lake Michigan during the last three months, according to government lake survey reports for that period, received yesterday by Assistant Chief Engineer H. J. Ramey of the sanitary district. The higher levels, Mr. Ramey stated, will permit heavier cargoes in lake shipping, with the consequent gain of several million dollars to the shippers.

How Level Has Risen.

The government engineers report that the average level of Lakes Michigan and Huron this June was 0.19 foot higher than in May, 0.65 foot higher than the June stage a year ago, 0.02 foot above the average stage of June for the last ten years, and 1.71 feet above the low stage of June, 1926. The April rise was 0.53 foot over the previous month and the May rise 0.42 foot over April, making an aggregate rise for the three months of 1.20 feet. Based on past records an appreciable rise is predicted for July.

Mr. Ramey pointed out that the level continued to rise despite Chicago's diversion of 8500 cubic feet of water per second from the lake. "These comparative figures," he said "provide additional evidence which tends to prove our contention that Chicago's diversion of lake water through the drainage canal has but a minor effect upon lake levels and that rainfall is the chief factor in its fluctuation."

Boon to Boat Owners.

Owners of vessels carrying iron ore, coal, grain and limestone across the lakes watch the lake level closely and take advantage of the high stages to load their boats to greater draft, Mr. Ramey pointed out. "Government figures show that a reduction of one-tenth of a foot in available draft amounts to an average loss of $10,000 per year for the fleet in the upper lakes and approximately $70,000 per year for the smaller vessels engaged in trade through the Welland and St. Lawrence canals."

While only rough estimates can be made, Mr. Ramey predicted a probable increase of several millions if the level continues to rise.

Wife Vanishes; Husband Finds Her Body in Lake

Suffering from nervous breakdown, Mrs. Sarah O'Neill, 6915 Paxton avenue, yesterday eluded her nurse and disappeared from her home. Her husband, Arthur O'Neill, began a search and found her body floating in the lake off East Sixty-seventh street.

DEMOCRATS OF INDIANA AT WORK ON HOME FENCES

Indianapolis, Ind., July 7.—[Special.]—In line with their determination to make badly needed repairs on the home fences first, Indiana Democratic leaders are quietly refraining from any major efforts on the national campaign.

Evidently given their cue by state leaders, the Democratic press throughout Indiana is twanging insistently on the worth of the state ticket, but is covering Al Smith only in a routine way.

The Republican press of the state, faced with the opposite situation of a klan-smirched state ticket but an acceptable national nominee, is harping loudly about Tammany's dominance of the zebra party.

The state campaign will present at least a sharp double edge, for not only is the governorship and state house control at stake, but Arthur Robinson, junior United States senator, also is up for reelection.

Robinson is an aggressive campaigner; he makes every walkin and many a pulpit, too, ring, with old fashioned silver tongued oratory. But he is opposed by a Democratic nominee who does not belie his name—Albert Stump, who not only speaks at every town pump and has canvassed every township in the state in the last four years, but travels the byroads in a small automobile and swaps stories and glad hands with the citizenry.

Harry Leslie, the Republican nominee for governor, has led a colorful life and as speaker of the Indiana house in 1925 and 1927 showed himself to be an adaptable politician.

Opposing Leslie is Frank C. Dailey, who was Democratic district attorney and did not hesitate to prosecute the Democratic city administrations of Terre Haute and Indianapolis when he found them corrupt just as severely as he prosecuted the Senator Newberry case.

A Great Store in a Great City

THE FAIR

State, Adams and Dearborn Streets

53 Years of Faithful Service—53

Canned Goods Week

Our July Canned Goods Week is a feature taken advantage of by thousands. We list below many specials that are of special interest because of their amazingly low prices.

PEACH HALVES 23c
Poppy Brand California, in heavy syrup. No. 2½ Size Can,

TOMATOES 33c
Fresh picked, red ripe Tomatoes, packed in 4 quart basket; none delivered. BASKET

CHERRIES
California pack Hunt's Brand. No. 1 size can of Royal Anne Cherries in heavy syrup, 3 CANS 69c

APRICOTS
Herbert Brand, in heavy syrup. No. 2½ cans. CAN 23c

CORN
Limited stock of Pride of Illinois Brand Fancy Corn. No. 2 size cans. 2 CANS 25c

TINY WAX BEANS
Lakeside Brand of very fancy Western pack of small tiny wax beans. No. 2 SIZE CAN 29c

CHOP SUEY
Mandarin Brand, genuine Western pack of Chinese Chop Suey, ready to serve. NO. 2 CAN 39c

SPICED FIGS
Beckwith Brand, 18 oz. can of fancy California Spiced Figs, delicious when served with meats or used as a relish. 2 CANS 39c

SINGER'S LIVER SAUSAGE, lb., 39c
Pickled Pig Shanks, lb. 28c
Sliced Boiled Ham, lb. 43c
Half Boiled Ham, lb. 38c
Boiled Beef Tongue, lb. 75c
None delivered

MEAT SPECIALS
RUMP OR BRISKET BEEF, lb. 24c
PORK CHOPS, Lean Center Cut, lb. 28c
SHOULDER LAMB CHOPS, lb. 26c
LAMB OR VEAL STEW, 2 lbs. for 25c
None delivered

PEAS EARLY JUNE—HAZEL BRAND Wisconsin Pack. No. 2 size can 12c

HAMS 24½c
Fairview or Hazel, cured especially for our trade, whole or half, at the pound

BACON 35c
Swift's Premium, Fairview or Hazel, whole or half, pound.

Pineapple Juice
An excellent article to have in your home during the summer. Quart bottle.. 85c
Pint bottle... 45c

NEW POTATOES
Fancy White Cobblers, excellent stock, priced very low.
Peck, delivered, 27c
Bushel, delivered, $1.03
Arizona Pink Meat Melons, 12 to 15 crate $1.69
No C. O. D. orders
California Oranges, dozen 45c
California Lemons, dozen 29c

Ginger Ale
American Home Brand, 24 oz. bottle, or Root Beer, 3 bottles, 50c

Cheese
WISCONSIN BRICK
5 Lb. Loaf $1.40
Pound 29c
No Deliveries

CAKE
ORANGE LOAF. Special home made. None delivered. Ea., 25c

Coffee
Sweet Girl Brand, fresh roasted, either in bean or steel cut, 1 lb. package, 44c

PLUMS Western, large can Plums in heavy syrup. No. 2½ SIZE CAN 19c

THE FAIR—DOWNSTAIRS STORE—FOOD DEPARTMENT

In New York Stop at a Bing & Bing Hotel

It means the utmost for your money in exclusiveness, service, comfort, beauty and fine location. Restaurants a real feature. Write direct for details.

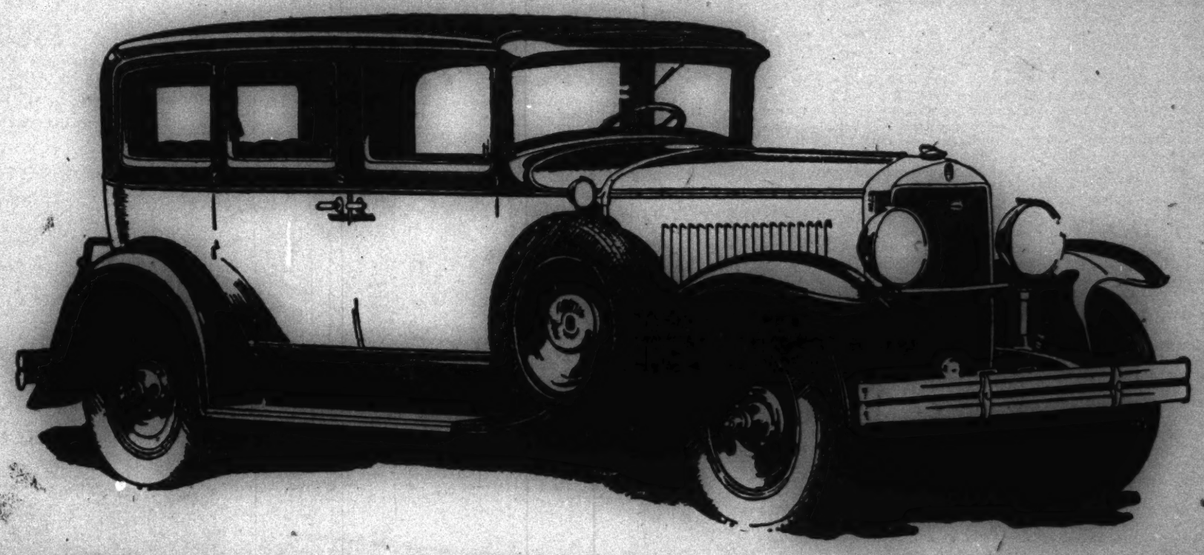
The ALDEN
225 CENTRAL PARK WEST (Corner 82nd Street)
Directly overlooking Central Park. 1-2-3 rooms, serving-pantry, foyer, large closets and superb furnishings.

The MARCY
720 WEST END AVENUE (Cor. 86th Street)
On exclusive West End Avenue, one block from Broadway and Riverside Drive. 1-2-3 rooms, serving-pantry, foyer, immense closets and lovely furnishings. Express subway station around the corner.

The CARDINAL
243 WEST END AVENUE (Cor. 79th Street)
Two blocks from Riverside Drive. Ideal transportation. 1 & 2 rooms, serving-pantry, foyer, generous closets and fine furnishings. Express subway station, 2 blocks.

HOTEL ST. GEORGE
CLARK ST.—BROOKLYN
New York's 4th largest hotel. Single, double and en suite. 4 minutes to Wall St., 15 to Times Sq. Buffet and restaurant. Dual-use rooms (living room by day, bedroom by night). Lowest rates for 1st class accommodations in all New York. See the world's most powerful air-beacon atop the hotel. Express subway station in building, 4 minutes to Wall St.; 15 to Times Square.

To Those Seeking Finer Performance



REGARDLESS of the price you intend paying for your next fine motor car, we invite you to ride in and drive the new Graham-Paige model 629. Only personal experience can convey to you an adequate appreciation of its beauty, smoothness, swiftness—and the performance of its four-speed (standard shift) transmission.

Joseph B. Graham
Robert C. Graham
Ray A. Graham

Five chassis—sixes and eights—prices ranging from $860 to $2485. Car illustrated is Model 629, five-passenger Sedan, with 4-speed transmission, (standard gear shift). All prices f. o. b. Detroit.

GRAHAM PAIGE

Bird-Sykes Company

2215-2225 S. Michigan Avenue

Telephone Calumet 6060

Archer Motor Sales, 614 W. 35th St., Chicago
Bissell Motor Co., Inc., 5060 Broadway
Bissell Motor Co., Inc., 5714 Broadway
Bird-Sykes Co. (West Town Branch), 4646 W. Washington Blvd., Chicago
C. H. Briggs, Inc., 1100-11 Chicago Av., Evanston, Ill.
Dunne Auto Sales, 4225 Grand Ave., Chicago

ILLINOIS
Albany—Earle E. Hill
Arlington Heights—A. G. Herbst
Aurora—Traub-Schultz Co.
Atlanta—Earl Mountjoy
Belvidere—Meyer's Garage
Bloomington—C. W. Frey & Son
Charleston—Charleston Motor Car Co.
Champaign—M. A. Nelson & Son
Chicago Hts.—Frischman Motor Sales
Crystal Lake—Northwestern Garage
De Kalb—L. & O. Motor Sales
Danville—Chas. Myers
Decatur—Don W. Tull
Dixon—Earl R. Wells
Dolton—Jacobsen Motor Co.
Downers Grove—Burlington Motor Sales
Dickow & Wilhelm Motor Sales, 4201-7 Milwaukee Ave.
Fryer-Brown, Inc., 2484 Milwaukee Ave.
Clarence E. Gotheson, 148 N. Park Ave., Park Ridge, Ill.
Grimsley Motors, Inc., 279 Burr-Oak Av., Blue Island, Ill.
Hamlin Auto Sales, 1414 W. 63d St., Chicago
5340-51 S. Ashland Ave.
Hanke & Graf, Inc., 7344 Stony Island Ave., Chicago

ILLINOIS—Cont.
Elgin—Axel W. Moody
Elizabeth—Gerkman Motor Sales
Fairbury—John T. Mapel
Farmer City—Geo. E. Ijams
Fox Lake—Fox Lake Garage
Forreston—Maas Auto Co.
Freeport—Nonake Bros. Motor Sales
Galena—H. J. Altfillisch
Galesburg—Martin Motor Co.
Geneseo—W. C. Voight
Geneva—Geo. E. Myers
Glen Ellyn—Glen Ellyn Motor Sales
Hampshire—W. C. Voight
Harvard—Franz Motor Co.
Hinckley—C. C. Kanady Motor Co.
Jacksonville—L. F. O'Donnell Motor Co.
Joliet—Thum Motor Sales
Hansen Motor Co., 555 Chestnut St., Winnetka, Ill.
Jansen Motor Co. of La Grange, Ill.
Lacht Motor Sales Co., 11400 S. Michigan Ave., Chicago
Chapin Motor Sales, Melrose Park, Ill.
Marquardt-Schumacher Co., 848 Madison St., Oak Park
Lawrence Ave. Motor Sales, 3011 Lawrence Ave., Chicago

ILLINOIS—Cont.
Kankakee—Jeffers & McBreen
Kewanee—Armour Motor Sales
La Salle—Nason-Colver Co.
Macomb—F. A. Runkle
Marengo—Ralph L. Joslyn
Mattoon—Hill Motor Co.
Mendota—Edw. Kopp
Moline—Tarr Motor Sales
Naperville—Netzley Motor Co.
Niles Center—Andrew Schmitz
Oswego—John Pugh
Orangeville—G. R. Albright
Pekin—Jackson Motor Sales
Peoria—Jefferson Motor Co.
Pontiac—R. D. McKittrick
Princeton—Kerr Repair Shop
Rochelle—Stocking-Dunlop Co.
Manor Motor Sales, 215 Madison Ave., Maywood, Ill.
Michos Motor Sales, 3842-44 Ogden Ave.
Melrose-Nodell Motor Co., 5504-08 W. 22d St., Cicero, Ill.
Nissen, O'Connor & Frossel Co., 4315-21 Lincoln Ave.
Nissen, O'Connor & Frossel Co., 6120 N. Western Ave.
Orme Motor Sales, 7625-27 S. Halsted St.

ILLINOIS—Cont.
Rockford—Woodward Motor Co.
Rock Island—Carleton Motor Co.
Sandwich—Jones Garage
Savanna—Henry Hartman
So. Holland—Ba-De Motor Sales
Springfield—Standard Motor Service
Sterling—Brown's Motor Sales
Streator—Cay Motor Sales
Sycamore—L. & O. Motor Sales (Sycamore Branch)
Watseka—Townsend Garage
Waukegan—Ketzler Bros.
Woodstock—D. & S. Motor Co.

INDIANA
Argos—Shipley & Smith
Crown Point—Dahlke Motor Supply
Pahlmeyer-Corcoran Co., 1801 Humboldt Blvd., Chicago
Royal Auto Sales, 1747 Milwaukee Ave., Chicago
Southwest Sales, 6931 S. Ashland Ave.
Stromberg Bros., Inc., 1522 Lawrence Ave., Chicago
Universal Auto Sales Co., 5001-05 S. Western Blvd.
Wittenberg Bros., 814-24 So. Crawford Ave.
Woodlawn Motor Car Sales Service, 6136 Cottage Grove Ave., Chicago

INDIANA—Cont.
Etna Green—Poulson & Son
Gary—Gary Motor Sales
Goshen—R. & R. Auto Sales
Hammond—O'Neil Auto Sales
Michigan City—Dupree Motor Co.
Plymouth—W. E. Stegley
South Bend—Std. Creamy Co.
Valparaiso—Progress Motor Sales

IOWA
Cedar Rapids—Paige Sales & Service
Clinton—Nick Carstensen
Davenport—Carstens Motor Co.
Dubuque—Myers-Graham Co.
Marshalltown—Lukawsky Motor Sales Co.
Muscatine—Ed. Bowman
Waterloo—Bird Sales Co.

GRAHAM-PAIGE



Luxurious Fast Travel
Twentieth Century Limited
Broadway Limited *Palmetto Limited*
Golden State Limited
Oriental Limited *Sunset Limited*
Dixie Limited

Announcing

THE NEW FRANKLIN

AIRMAN LIMITED

introducing a wholly new vogue of

Luxurious Fast Travel

Anticipating this announcement, a Franklin sedan was driven from Los Angeles to New York to Los Angeles—6,692 miles in 6½ days—shattering the former record by 10½ hours—the fastest trip ever made by motor car or Limited train ....

This amazing feat offers the greatest demonstration of *fast travel* ever presented to American motorists. And the new Airman Limited offers *luxury* such as you have never known in a motor car.

In introducing LUXURIOUS FAST TRAVEL, Franklin has stolen a march on the entire motor world.

The Airman Limited inaugurates, in its interiors, an elegance, completeness and color harmonies which have been no more than hinted at, by the built-to-order motor cars exhibited in recent American and European Custom Salons

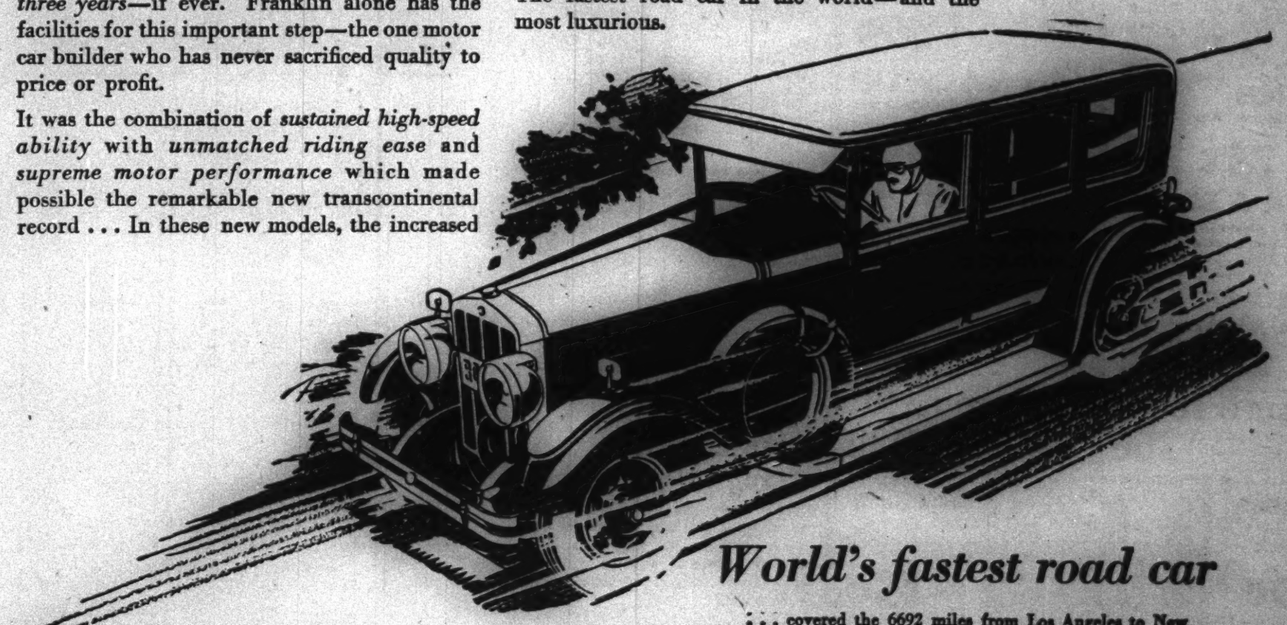
To the foremost championship of the day, in which Cannon Ball Baker established Franklin as the world's fastest road car—to a beauty of body lines already copied by half the motor world—Franklin now adds undisputed leadership in *interior* style, comfort and convenience.

The Airman Limited must be seen and driven—then you will know the meaning of LUXURIOUS FAST TRAVEL. No single automotive development of recent years holds such significance. We predict that no other manufacturer will be able to duplicate these interiors *for three years*—if ever. Franklin alone has the facilities for this important step—the one motor car builder who has never sacrificed quality to price or profit.

It was the combination of *sustained high-speed ability* with *unmatched riding ease* and *supreme motor performance* which made possible the remarkable new transcontinental record ... In these new models, the increased motor compression achieves still greater responsiveness. And a new perfection of the famous spring suspension brings riding comfort surpassing all previous standards of this renowned Franklin feature. Throughout the car, quality has been added to quality—performance to performance.

The *complete enjoyment* of a motor car, as now afforded by the Airman Limited, establishes an entirely new conception of values, which must inevitably benefit every automobile owner.

The fastest road car in the world—and the most luxurious.



Tune in

On July 9th the AIR-COOLED AIRMAN will be on the AIR . . . at 9:00 P. M. Eastern Standard Time—over the NBC Red Network and allied stations . . . at 9:00 P.M. Chicago Time—over WEBH.

World's fastest road car

. . . covered the 6692 miles from Los Angeles to New York and return in 157 hours and 23 minutes!
. . . beat the previous record by 10 hours, 36 minutes!
. . . greatest mileage in 24 hours—1130 miles!
. . . fastest 100 miles—1 hour and 50 minutes!
. . . greatest distance in 1 hour—57 miles!
. . . highest average one way—45.2 miles per hour (*a new record*)!
. . . average both ways—42.5 miles per hour (*a new record*)!

2309 S. Michigan Ave. **L. MARKLE CO., Distributor** *Calumet 3015*

Chicago Auto Sales Co.
47-57 E. 104th St.

Kellogg Motor Co.,
1315-17-19 Sherman Ave.,
Evanston

Franklin-Weber Motors,
6101-11 N. Clark St.

Amboy—Harry Olmstead
Aurora—Franklin-Drew Co.
Barrington—D. C. Schroeder
Bloomington—Simpson-Norris Co.
Danville—E. B. Chambers
Galesburg—E. T. Byram

Humboldt Franklin Co.,
1349 N. Western Ave.

Joliet—A. C. Johnston & Son
Kankakee—V. C. Hamann Garage
Morrison—Morrison-Franklin Co.
Pontiac—Eggleston Motor Co.
Peoria—Franklin Worner Co.
Rockford—Franklin-Rockford Co.
Streator—Gay-Franklin Sales Co.

Springer & Fox,
4746-48 Cottage Grove Ave.

Marquardt-Schmucker Co.,
845 Madison St., Oak Park

TELLS FUN LOVING MODERNS TO GET MORE RELIGION

Pastor, at Camp Meeting, Warns of Accounting.

Recreations and pleasures and the inventions of modern life are becoming a substitute for higher mental and spiritual life, the Rev. Robert J. Smith, pastor of the Hyde Park Methodist Episcopal church declared yesterday at the afternoon meeting of the Des Plaines camp meeting.

"The hours required for labor are being reduced because of the flood of labor saving devices," he declared. "New inventions are continually coming along saving a little more time. More and more time is available for recreation and pleasure, but we really have less and less time for the things we ought to do. We are the stewards of our time and it is reasonable that we should be held accountable for the way we use it."

Deplores Modern Letters.

"Writing letters is becoming a lost art. Read any of the letters of John Adams to his wife in revolutionary times and you will find the stamp of personality upon each. These days a man does not put his personality into his letters. He telegraphs. No man can put himself into ten words. In fact, the slogan of today might well be: 'don't write, telegraph.' Everything must be done quickly."

F. F. Farmiloe, who is 82 years old, opened the first daily program of the thirty-ninth annual Des Plaines Methodist encampment yesterday morning and several hundred heard him speak on "The Exultation of Christ." The pastor, despite his age, continues to preach each Sunday in various pastorates in the state although he has been superannuated for several years.

Among those attending the encampment are Christian Ebinger, 94, of 6802 Olcott avenue, Edison Park, and Wm. S. Verity, 96, of 226 Vine street. The former attended the first encampment sixty-nine years ago and has not missed a single meeting since.

"We used to travel to the tent meetings in wagons," Mr. Ebinger said. "Often we were obliged to disband because of heavy rains that flooded the grounds and swept away the bridges.

Thankful for Autos.

"Different now? Well I should say so. We used to think we were making good time with our wagons, and we all managed to get to the meeting. Automobiles have done it, and I'm glad they have come. I'd be driving one myself if my family wasn't so finiky about me."

Mr. Verity, has attended the camp meetings for many years. "I missed several during the civil war, but there's no mising them now," he declared.

Crowds are coming in steadily for the meetings. More than 1,000 persons gathered last night to hear the Rev. F. W. Ingvoldstad, pastor of the Decatur Methodist church. Today Prof. Edmund D. Soper, Duke university, Durham, N. C., will preach at the morning service; Dr. Charles A. Tindley, pastor of Tindley temple, Philadelphia, at the afternoon service, and Bishop Edwin Holt Hughes will preach at the evening services.

Oldest Methodists at Camp Meeting



Left to right: Christian Ebiger, 91 years old; William S. Verity, 94 years old, and W. R. Warren, 84 years old, at sixty-ninth annual Methodist camp meeting at Des Plaines yesterday. They have attended practically all the meetings. [TRIBUNE Photo.]

Round-the-World Racers at Kazan, Russia; 17 Hrs. Late

KAZAN, Russia, July 7.—(AP)—The American aviators, John H. Mears and Charles Collyer, arrived here from Moscow at 6:45 p. m. They expect to leave for Kurgan, Siberia, at 2 o'clock tomorrow morning. They are now seventeen hours late on their schedule to circle the world in 23 days.

Halt Robbery Hearing as He Charges Intimidation

Judge George Curran in the South Clark street court yesterday halted the robbery hearing of Thomas Bangora when the jurist said he noticed attempts by the defendant to intimidate a state witness. The court ordered Bangora held to the grand jury in bonds of $15,000. Bangora was captured June 15 by Sergt. Joseph Connelly and his detective bureau squad when he attempted to rob the Goldenrod Ice Cream company at 2134 Ward street. Bangora's partner, Ralph Weinberg, 831 Cornelia street, was shot and killed by policemen at the time.

CONSIDER SMALL BORE AUTOMATIC FOR DOUGHBOYS

Officials Find Them Light and Swift Rifles.

[Chicago Tribune Press Service.]

Washington, D. C., July 7.—[Special.]—Scrapping of the present regulation .30 caliber Springfield rifle in favor of a smaller bore semi-automatic weapon is now receiving serious consideration by the army high command. Increased fire power and lighter weight ammunition are two of the objects sought in this latest move toward modernization of the American army.

At the direction of Maj. Gen. Charles P. Summerall, army chief of staff, a special board of officers has been named to meet July 20, to investigate the possibilities of the semi-automatic rifle as a standard item of equipment for each doughboy and cavalryman. The board also has been ordered "to recommend a specific caliber."

Seek Light Weapons.

Special attention will be directed to the Pederson .276 caliber semi-automatic weapon which has been tested exhaustively by a special infantry and cavalry board. Study also will be given to the .30 caliber semi-automatic shoulder rifles.

Many army officers believe adoption of a light semi-automatic rifle in place of the Springfield would greatly increase the fire power and effectiveness as a battle unit of the infantry regiment. The semi-automatic weapon can be aimed and fired more than twice as fast as the heavier Springfield. In addition it does not tire the operator nearly as much as the service weapon. If the tests determine that the faster shooting rifle has sufficient striking power and that the doughboy can shoot as straight, recommendation will be made in favor of a smaller bore semi-automatic gun.

Rifle Automatically Reloads.

The Pederson weapon is a shoulder rifle loaded by a clip containing ten rounds. The trigger must be pulled for each shot, but the rifle automatically reloads itself. The Pederson weighs about 8¼ pounds, a fraction less than the Springfield. Experts believe rifles of this type can be built to weigh several ounces less without losing accuracy. The kick of the new weapon is about one-half that of the service rifle.

"Tests already made have demonstrated that with a rifle of the Pederson type a rate of aimed fire twice that possible with the Springfield can easily be maintained without fatigue to the firer," Col. Aubrey Lippincott of the Thirteenth cavalry states.

FLAT BUILDING TENANTS PROTEST AGAINST PICKETS

Tenants of a 55 apartment building at Sunnyside and Central Park avenues, including William H. Quick, yesterday complained that the janitors' union is picketing the building and that no garbage or refuse had been allowed to go out of the building for a week and no milk, ice or laundry allowed to come in.

They complained that all the trouble is over the fact the building is in the hands of a receiver and that the janitor had not been paid any salary for two months prior to a week ago when the pickets were put on. Mr. Quick said no lights were allowed to be lighted in the hallways of the building and that most of the tenants do not know to whom they are to pay their rent pending the action on the receivership in Judge Carpenter's federal court.

INSULL BOOSTS ILLINOIS CLUB'S FUND TO $100,000

A check for $5,000 from Samuel Insull, presented to Miss Julia Deneen, president of the Illinois club, at a dinner in the Auditorium hotel Friday night by County Clerk Robert M. Sweitzer, brought the total of the organization's drive for $300,000 up to the $100,000 mark. Three hundred members of the club attended the dinner.

Homer J. Buckley was toastmaster at the dinner, at which the project of a thirty-one story hotel for business girls and women, to be erected at Ontario and Rush street as soon as the drive is completed, was lauded by several speakers. Talks were made by the Rev. John Thompson, pastor of the First Methodist church, the Very Rev. Thomas Levan, president of De Paul university, James Breen, assistant corporation counsel, and George V. McIntyre, president of the Big Sisters and Rabbi T. Schanfarber.

A Tip or a Handshake?

BUTLERS JUDGE GUESTS ACCORDINGLY

ANOTHER butler broadcasts! The talkative butler whose story Kathleen McLaughlin told to Tribune readers directed her to a colleague of his who might make further disclosures about a butler's lot. . . . In one of the most pretentious homes in Lake Forest Miss McLaughlin interviewed the butler. And this discreet diplomat of domestic service tells amazing tales of the guests in millionaires' homes. *Read*

More Plutocrats Than Aristocrats Here—A Butler Says!

By Kathleen McLaughlin

IN THE METROPOLITAN SECTION OF TODAY'S TRIBUNE!

IN THE METROPOLITAN SECTION TODAY!

OUR TOWN. Your neighborhood and our neighborhood and scores of other neighborhoods make up our town. This splendid feature is a collection of pictures, gossip, news, small talk about interesting people and places in various districts. Fine entertainment!

RADIO. Interested in unusual broadcasts? Radio stars? New discoveries? Programs? All the news of the radio world is in this Metropolitan Section feature.

AL UNLOADS HIS CONSCIENCE—By Snowshoe Al. Al reads six "Confession" magazines—and this is the dire result. An hilarious story!

ACCESSORIES—for the particular woman. The choice of accessories in Chicago shops—with attractive illustrations!

And other entertaining features

THINK LIKE A MAN —And Act Like a Woman!

THAT'S the advice a successful young Chicago business woman gives. . . . And this girl is a manufacturer who has a working acquaintance with every step in the game, from factory to delivery. It's the story of a young woman who carried on her father's business after his death. You will want to read

RULE NO. 1 FOR SALESWOMEN:
"NO FLIRTING" By Helen Dare

In the Metropolitan Section
OF TODAY'S TRIBUNE

BOSTON STORE

STATE MADISON AND DEARBORN STREETS

Quality FOOD SHOPS

LIPTON'S YELLOW LABEL TEA 76c
India and Ceylon. Excellent cup quality. Special for Monday, 1 lb. can at only,

LAYER CAKES 39c
Three full layers of rich, yellow cake, filled and iced with fresh crushed lemon or orange icing.

YUBAN Arbuckle Guest Coffee, whole bean or steel cut. 3 Lb. Can, 1.49

ORANGE CRUSH Finest household beverage. Qt. 35c Pt. 45c Free Full directions for making delicious Orange Crush Punch and Refreshments.

CHEESE Fancy 2 year old white Herkimer, very snappy., lb. ... 39c

SALMON Cream Quality extra fancy Red Alaska; lb. tall can, 3 for 84c; can 29c

RICE Fancy new crop Blue Rose, 5 lbs. 29c

PORK & BEANS Libby's, in tomato sauce—No. 2 can, specially priced at 3 for 35c

HALOWEE DATES Fancy, fresh, clean stock; priced special, 2 lbs. 25c

Prunes Santa Claras, 20-30 size, special at, pound 23c

Oranges Sweet and juicy Calif., good table size. Doz., 45c

Sausage David Berg's Kosher Salami, per lb. 32c

HEALTH FOOD Moore's famous Life Grain. Special at, pkg. 30c

BAKED HAM Oscar Mayer's Boneless sugar cured, whole or half, lb. 43c

Cheese Extra fancy. Wis. Full cream. Brick, lb., 29c

PINE-APPLE Libby's fancy black label, in heavy syrup, No. 2½ Can 25c

Lemons Large and juicy. Fine for lemonade. DOZ. 25c

LAKESIDE PEAS Select Early June, No. 2 can. Dozen, 1.50; Can 13c

EVAP. APRICOTS Choice, large, lb. 27c

WALNUT MEATS Imported pieces, lb. 39c

MALT EXTRACT Grein's Good Health, hop flavored, light or dark; 2 cans 89c

CAL. BLACK MISSION FIGS, 25 LB. BOX 2.09

CORNED BEEF Sugar Cured Rump, lb., 21c

Armour's BACON Whole or half, lb., 32½c

LAMB CHOPS Yearling loin, lb., 29c

PORK CHOPS Fancy center cut, lb., 28c

ENTIRE TWELFTH FLOOR

CANADIAN NATIONAL EXHIBITION TORONTO ONTARIO

Aug 24 to Sept 8 1928

Golden Jubilee Year of World's Largest Exhibition, The Super Event of 1928

AT no other place will there be such a spectacle.

Imagine an exhibition presenting within a 14-day period, exhibits from nearly every country; the first showing 1929 Motor Cars; First International Air Craft Display; the noted 2,200 Voice Exhibition Chorus; Band Concerts by H.M. Royal Air Force Band (Eng.), and other outstanding musical organizations; a Grand Stand Extravaganza by 1,500 performers on the world's largest stage, and the Premier International Sporting Event,

The Third Wrigley Marathon Swim

for a $50,000 purse and the championship of the world; and an amateur sports programme attracting the recognized stars of America . . . *and* . . . but why attempt to touch upon even half the highlights of this, the greatest exhibition in the world.

The Canadian National Exhibition at Toronto, Ontario, is close by. Why not come and see this Golden Jubilee Year Celebration? Send the coupon today for detailed description and free road map.

50th Year

THOMAS BRADSHAW, *President*
H. W. WATERS, *General Manager*

Department of Publicity [46]
CANADIAN NATIONAL EXHIBITION
Toronto 2, Ontario, Canada

Please send me literature describing the Canadian National Exhibition, and your free road map.

Address _____

Name _____

162 STATIONS ON AIR BATTLE FOR LIFE TOMORROW

Radio Board Will Hear Plan to Keep Permits.

[Chicago Tribune Press Service.]

Washington, D. C., July 7.—[Special.] — Litigation which will determine the validity of the "equitable distribution of broadcasting licenses and station power" policy adopted during the last session of congress is certain to follow the hearings scheduled by the federal radio commission for Monday morning.

Representatives of 162 broadcasting stations throughout the country have been notified that they must appear before the commission Monday and show a "public necessity" for the continuance of their stations or lose their licenses.

Affects Scores of Stations.

Scores of the affected stations, including a dozen or more in the Chicago district and downstate Illinois, already have indicated they will carry their fight for existence to the courts if the radio commission in its drastic move to comply with the direction of congress to reallocate licenses, wave lengths, operating periods and power within the zones according to population, refuses to renew their permits.

Anticipating the certainty of attacks upon the constitutionality of the "equitable distribution" amendment, the commission has drafted the services of a number of special counsel, headed by Attorney Louis G. Caldwell of Chicago, and staff of expert radio technicians, to assist in the hearings and represent the commission in whatever litigation may follow.

The Monday hearing of the commission probably will be limited to a call of the "calender" during which the spokesmen for the 162 stations will be given an opportunity to announce whether they are willing to surrender their licenses without a fight or are determined to contest the right of the commission to force them off the air. A docket of the latter cases is to be prepared and immediate hearings will be scheduled.

Have Right of Appeal.

Under the radio act of 1927, broadcasters whose licenses are revoked or who are refused a renewal have the right to appeal from the commission's rulings to the court of appeals of the District of Columbia or to the federal district court of the jurisdiction in which the broadcasting station is located.

Ninety-one—more than half of the 162 stations ordered by the commission to appear Monday "with an affirmative showing that public interest, convenience, or necessity will be served by the granting of your application"—are located in the fourth radio zone, which includes Illinois, Indiana, Iowa, Kansas, Minnesota, Missouri, Nebraska, North Dakota, South Dakota, and Wisconsin.

22 in Fourth Zone.

Twenty-two of the 91 in the fourth zone are Chicago district stations as follows: WLIB, WBCN, KFKX, WEDC, WSBC, WHFC, WBKI, WFKB, WLTS, WQJ, WSAX, WCRW all in Chicago; WMBB, WOK in Homewood; WNBA, Forest Park; WEHS, Evanston; WPEP, Waukegan; WTAS, Elgin; WJBA, WKBB, and WCLS, in Joliet, WJBZ, Chicago Heights, and WWAE, Hammond, Ind.

Downstate Illinois stations threatened by the order with revocation include WLBO, WFBZ, Galesburg; WJBL, Decatur; WDZ, Tuscola; WCAZ, Carthage; WCBD, Springfield; WLBI, Wenona; WBAO, Decatur; WTAD, Quincy; WHBF, Rock Island; WEBQ, Harrisburg; WLBQ, Atwood; WTAX, Streator; WBAM, Galesburg, WMBD, Peoria Heights; WKBS, Galesburg; WJBC, La Salle.

NO. DAKOTA RADICALS LOSE THEIR CONTROL OF STATE INDUSTRIES

Bismarck, N. D., July 7.—[Special.]—The Nonpartisan league has a small advantage in the divided verdict returned by North Dakota at the primary election June 27. The league Republicans nominated Lynn J. Frazier for the United States senate over ex-Gov. R. A. Nestos. They will control the state senate and they named the candidates for state treasurer, secretary of state, insurance commissioner, railroad commissioner, and congressman in the Third district, J. H. Sinclair.

Independent Republicans, opposed to the Nonpartisan league through 12 years of bitter political warfare over the state's industrial program, nominated their candidate for governor, attorney general, and member of the industrial commission. They also renominated Congressman Hall in the Second district and Congressman Burtness in the First. Through control of the industrial commission they will assume, with ratification in November, full control of the state mill and elevator and the state bank of North Dakota.

Nonpartisan league control of the senate, however, will prevent them from passing legislation making radical changes in the state's industries.

PLUCKY NURSE SAVES BANKER IN DEATH LEAP

Clings to His Ankle Till Help Arrives.

New York, July 7.—[Special.]—A diminutive twenty-six year old nurse today saved the life of Horace Poor, president of the Garfield National bank, when, according to the police, he attempted to jump from a fourth story window of a sanitarium in the Fifties.

The nurse, Dorothy Randolph, seized Mr. Poor by one of his ankles as he leaped from the window. She held him, dangling head down over the pavement, for nearly fifteen minutes while persons on the street piled up blankets and cushions.

When she finally let go Poor plunged down onto the cushions, which broke his fall.

Injuries Are Slight.

He was hurried to Polyclynic hospital in a taxicab and Dr. Huber Howe, his physician, announced after an examination that the banker had suffered only abrasions of the arm and leg in the fifty foot fall. Miss Randolph accompained her patient to the Polyclinic and insisted on remaining with him.

Mr. Poor, according to sanitarium officials, came there three weeks ago to recuperate from an operation for appendicitis. They said he was in "good condition" and had given no indications of despondency.

Early today a group of taxi drivers at the stand in front of the Gotham hotel, Fifth avenue and Fifty-first street, heard a woman scream.

Hasten to Rescue.

They ran next door to the sanitarium and saw Miss Randolph clinging desperately to Poor's leg, while he, hanging head down, wriggled and struggled.

"I can't hold him much longer," Miss Randolph shouted.

Taxi drivers and passersby began taking cushions from cars and piling them beneath the window.

Some one ran into the Gotham and returned with a thick mattress and a heavy blanket. By this time Miss Randolph was visibly weakening. Just as the men on the street got the blanket stretched above the pile of cushions, she released her hold.

Poor, who was fifty, lived with his family at Hackensack, N. J.

PHONE ANNOYER FINED $200.

William Mann, colored, 4732 Langley avenue, was fined $200 yesterday by Judge George A. Curran in the South Clark street court for annoying Mrs. Isabelle Beardaman, 901 Argyle street, over the telephone. Mann was trapped and arrested by Sergt. Michael Naughton.

PRESIDENT ELECT OF MEXICO MADE FORTUNE ON SOIL

Is Expert Farmer; Owns Thousands of Aeres.

[Chicago Tribune Press Service.]

San José, Cal., July 7.—A farmer president will soon take the dictatorial power in Mexico. The recent elections again placed the scepter of Mexican power in the hands of Gen. Alvaro Obregon, president of the Chick Pea Coöperative association. Gen. Obregon was born in the state of Sonora, near the Gulf of California, about 350 miles south of the Arizona line, forty-eight years ago. He is the son of Spanish ancestors, with a trace of Indian blood in his veins. He is the youngest of eighteen children and lost both his parents as a small child. His forebears were pioneers in that section.

His schooling would not exceed the eighth grade in the United States. Three of his sisters were his first teachers in the village school of Huatabampo, but the one who most deeply influenced him was his oldest brother, José, the principal of the village school. It was the dying request of his mother that these kin folks take Alvaro into their home. The combined salary of the four teachers was $50 per month. All lived the simple life, but all were highly respected and had unusual innate ability.

Made Own Shoes.

Alvaro, as a boy, wore sandals instead of shoes—the first hat he owned he made out of rice straw at the age of fourteen. But among these teachers he gained a thorough training in conduct and they drilled into him a love for justice.

Farming then was carried on in a most primitive manner. As a boy, he plowed with a yoke of oxen and a stick.

Having a keen, alert, and practical mind with a mechanical turn, he early started to use more modern farm implements. Farming was his vocation then, and is today.

When he retired from office, four years ago, he returned to his hacienda and home of his youth at Navojoa. Today he owns a large acreage and during the last three years has purchased 6,000 acres of raw land at Cajeme, thirty miles north of Navojoa. Since then he has cleared the land, put in an irrigation system. Today this vast tract is in a high state of cultivation, raising rice, wheat, corn, beans, and other vegetables and fruits.

Is Expert Farmer.

Of particular interest is his large experimental nursery, on which are growing figs and dates brought from Arabia, oranges from Italy, roses from old Spain, bananas from Central America, and henequen, a sisal plant for rope and artificial silk, originating in India.

He seems to get great satisfaction in making two plants grow where one grew before, and still more in developing raw land that was idle throughout the ages. The farm buildings are new and up to date.

Fortune From Chick Pea.

In a land fertile as the west coast of Mexico, it is easy to grow and produce. The important problem is to sell what is produced to a profitable market. To gain this end Gen. Obregon at 30 years of age found the garbanzo [a large chick pea] a profitable crop; he developed the first coöperative association. This selling agency has been a very large factor in the prosperity of the west coast growers of garbanzo in Sonora and Sinaloa. The product is the basis of his fortune.

In order to avoid the dumping on the market, this association, under his leadership, built its own large warehouses to store garbanzo, and to release the crop without depressing the market value.

In many sections of Mexico farming is carried on in the most primitive methods. "This is too slow," he said. "Primitive methods mean small incomes. Primitive methods mean inefficiency." Here is the key to his enthusiasm for industrial education of his people.

Report Chinese Pirates Raid British Ship, Escape

HONGKONG, China, July 7.—[U.P.]—Dispatches from Samshui today said pirates had boarded a British lighter at Katlee, mad taken the crew's money and then departed hurriedly after hearing that a British gunboat was overtaking the lighter.

Unusual Executive Available

A high grade executive is available immediately on account of his closing out the business in which he was a partner. He is young enough to be readily adaptable to any situation which may confront him, yet old enough to have that *mature* outlook which comes only with experience. He has many years of merchandising, manufacturing, and selling experience. A substantial investment is possible if the proposition presented merits it. He has asked us to act as the intermediary in the case, so kindly address your inquiries to this office.

GUNDLACH ADVERTISING CO.,
900 Wrigley Bldg., Chicago, Ill.

LOFTIS BROS. & CO. EST'D 1858

The Old Reliable Credit Jewelers—Largest in the World

838 E. 63rd. St. | 340 S. Halsted St. | **108 N. STATE ST.** Second Floor Northwest Corner STATE and WASHINGTON | 215 W. Randolph St. | 1238 Milwaukee Ave.

DIAMOND IMPORTERS SELLING DIRECT TO THE PUBLIC

Wear a Diamond on Your Vacation!

Wear a Diamond and make your vacation doubly enjoyable. Buy now on Loftis' liberal credit terms.



$2.50 a Week | $5.00 a Week | $1.00 a Week



Lady's Bracelet Watch
Beautiful, fancy shape bracelet watch—a great bargain.
$9.95
Many other styles at $10.65, $15, $18.75, $22.50, $25, $27.50 and up.

THE NEW ELGIN "Legionnaire"
Very latest Elgin Strap Watch. Cased and timed at the factory. Comes in a variety of styles, from **$19 TO $27.50** $1.00 a Week

Field Glasses, Binoculars, Kodaks—in a complete range of styles and sizes—at the Loftis Stores. Buy now for use during your vacation. Terms to suit.

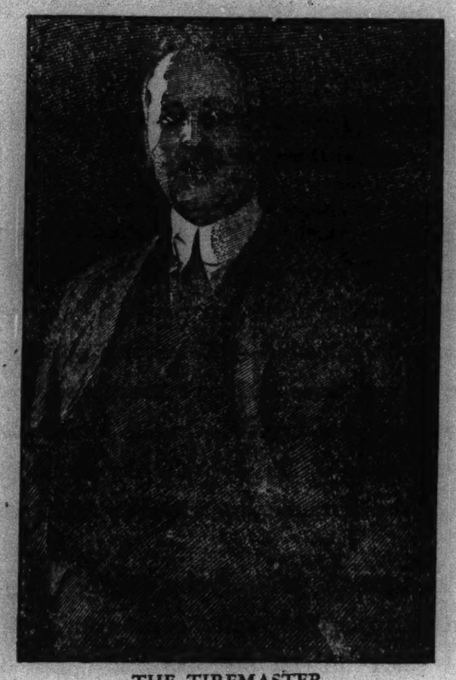
See Our Store Windows for Special Bargains

Expert watch repairing. Wedding rings modernized. Lowest prices. Call or write for Catalog 923. Phone Central 1020 and salesman will call.

OPEN DAILY TILL 9 P. M.; SATURDAYS TILL 9:30



DOUBLE EAGLE
the first *super*-tire!



THE TIREMASTER

P. W. Litchfield, President of The Goodyear Tire & Rubber Company, Inc.; President, Chairman, or Advisory Board Member of twenty-four affiliated or subsidiary corporations. Under Mr. Litchfield's direct charge, Goodyear has made more than 115,000,000 tires, and now crowns that unequaled record with the Goodyear Double Eagle Tire



THE MASTER TIRE

Important Features *of the* "Goodyear Double Eagle" *—the Tire of Tires*

1. The finest, strongest, handsomest tire that money can buy.
2. The deep-cut, tractive All-Weather Tread is practically double-thick.
3. The toughest and longest-wearing rubber compound in this tread Goodyear has yet developed.
4. The body of the tire built extra-heavy of SUPERTWIST cord fabric, to a new oversize dimension both in cross-section and overall diameter.
5. More plies of cord fabric; more rubber between the plies.
6. Heavy friction coating of rubber to protect the cords from moisture.
7. Special low temperature cure.
8. The finest materials, the finest construction, regardless of cost.

There have been oversize tires and extra-ply tires and heavy duty tires.

But never before has there been a tire like the new Goodyear Double Eagle.

It is something distinct, something vastly more than have been the previous attempts to make an especially *good* tire.

It is the perfect working out of an expertly planned endeavor to make the *finest* tire the world has so far seen.

The Double Eagle is built to honor the thirtieth anniversary of the founding of Goodyear in 1898.

In its development, costs were absolutely not considered.

Wherever extraordinarily lavish use of labor or material could better the result, such extra use was made.

The tire as it stands today is almost wastefully good, and naturally is considerably higher priced.

Every tested principle of strength and stamina that Goodyear experience has confirmed is embodied in the Double Eagle.

Every new direction of advance that young invention could contribute is incorporated in it also.



IDENTIFICATION: *On the sidewall of this tire you will find in silver silhouette the Double Eagle world mark of superfine quality and value, symbol of that Goodyear union of seasoned experience and youthful progress which has produced the tire of tires*

In design, substance and structure it is the *super*-tire—for those favored folk to whom price is secondary to service.

We expect it to have a limited production, because it frankly is a much better tire than the usual motorist needs.

Whether or not you will want to buy the Double Eagle, examine it at your Goodyear Dealer's.

It's an amazing step ahead in excellence—a tire that under anything like normal conditions will last as long as you keep your car.

The Double Eagle being a special tire, made and sold only under its own name, Goodyear has built especially for it an equally superior inner tube—and calls this distinguished buff-colored tube, also the Double Eagle

GOODYEAR

THE GREATEST NAME IN RUBBER

STUDEBAKER

The Great Independent

FIRST SHOWING OF FOUR LINES OF NEW CARS

Irresistible feminine appeal has been added to masculine power in The President, The Commander, The Dictator and The Erskine.

Beauty—Here are delightful new colors from which to choose—Duskblu, Deauville Sand, Sable, Fawn, Antelope Tan and Dauphin Red—with just a dash of antique cunning in the finish of interior door panels and exterior body belt. Smartest of upholstery fabrics—broadcloth, mohair, whipcord and plush—in harmonizing shades.

Charm—Here are alluring new features to increase your pride of possession—handsome winged headlamps—flat radiator cap with the same wing motif—slender, graceful radiator design—all in glistening tarnish-proof chromium—jaunty "polo cap" visor—gleaming silvered hardware—colorful onyx top for gear lever and horn button.

Comfort—Seats of new design—full cushioned, form fitting lounges—steering wheel (adjustable to your particular needs) responds to your will rather than your muscles—ball-bearing spring shackles give riding ease hitherto unapproached in the most expensive cars—hydraulic shock absorbers—super-brakes which stop the car smoothly, gently in *half* the distance prescribed as standard.

These are the cars women have been hoping for—spirited, beautiful, safe, comfortable. Worthy to hold every official stamina and speed record for fully equipped stock cars. Luxury and good taste at One-Profit prices.

New President Eight-$1685
-109 horsepower-80 miles per hour

The President Eight	$1685 to $2485	The Dictator	$1185 to $1395
The Commander	1435 to 1665	The Erskine	835 to 1045

All prices f. o. b. factory

SEE THESE NEW CARS—ON DISPLAY HERE TODAY

STUDEBAKER SALES CO. OF CHICAGO

Phone Calumet 6430

Michigan Avenue at 21st Street

NORTH SIDE BRANCH 6101-5 Broadway
ALBANY PARK BRANCH Lawrence and Avers Ave.
McINERNEY MOTOR CO. 5715-17 N. Clarco Ave.

SOUTH SHORE BRANCH 7725 Stony Island Ave.
SOLBRIG BROS. MOTOR CO. 6120 S. Western Ave.
SOUTH END AUTO SALES CO. 119 E. 110th St.

EVANSTON BRANCH 1629 Orrington Ave.
THE MANSFIELD MOTOR SALES 5550 W. Division St.
H. & G. MOTOR SALES 3406 Lincoln Ave.

SOUTHWEST BRANCH 7609 S. Halsted St.
MACK BROS. AUTO SALES 2045-47 West Cabrini Ave.
MILDA AUTO SALES 806 W. 31st St.

LOGAN SQUARE BRANCH 3059 Milwaukee Ave.
WEST SIDE BRANCH 4853-55 Washington Blvd.
DOUGLAS PARK MOTOR 3415 Ogden Ave.

CALUMET AUTO SALES, 3719 E. 106th St.

INDEPENDENCE AUTO SALES CO., 3806-10 Roosevelt Road, at Independence Blvd.

ILLINOIS

AURORA—Geiger & Son
BENSENVILLE—Ford Hein Motor Sales
BERWYN—Ford Hein Motor Sales
BLUE ISLAND—Blue Island Garage
CHICAGO HTS.—Illinois Distrib. Co.
CICERO—Cicero Motor Sales Co.
CRYSTAL LAKE—Claud V. Coby
DE KALB—O'Brien Motor Co.
DOWNERS GROVE—Whitney Bl. Sales
ELGIN—Elgin Auto Sales
ELMHURST—Joe's Garage
FRANKLIN PARK—Franklin Park Gar.
GENEVA—Geneva Garage
GLEN ELLYN—Lorenz Garage
GRAYSLAKE—Rhodehamel's Garage
HARVARD—Wolfrel Motor Co.
HARVEY—Melvin Motor Sales
HIGHLAND PARK—J. & L. Garage
LAKE ZURICH—Harkness Garage
LEMONT—D. & M. Garage
LIBERTYVILLE—Libertyville Garage
LOMBARD—Lorenz Garage
MAYWOOD—Albert A. Kaude Sales
MARENGO—Fox River Motor Sales
McHENRY—Ford Hein Motor Sales
MELROSE PARK—T. & T. Garage
MORTON GROVE—Morton Grove Garage
NAPERVILLE—Eddy & Riddle
OAK PARK—T. & T. Garage
PARK RIDGE—Park Ave. Motor Sales
PAW PAW—Gibbs & Cree
SOMONAUK—Canedon Ball Motor Co.
WAUKEGAN—Canedon Motor Co.
WESTERN SPRINGS—Weil Road Auto Sales
WEST CHICAGO—South Side Garage
WOODSTOCK—Burton Motor Sales

INDIANA

CROWN POINT—Mosher & Clausen
EAST CHICAGO—East Chicago Garage & Sales Co.
HAMMOND—Weist Motor Sales
HIGHLAND—M. J. Grimmer
LOWELL—Geo. J. Hanna

PART TWO
MAIN NEWS
SPORTS, AUTOS

Chicago Sunday Tribune

THE WORLD'S GREATEST NEWSPAPER

10 PARTS

JULY 8, 1928.

CUBS LOSE TO ROBINS, 5-3; THEN WIN, 6-2

TORO WINS LINCOLN HANDICAP; SUN BEAU SECOND

FLAT IRON THIRD; KIEV, SANDE UP, EARLY LEADER

18,000 Watch $25,000 Stake Race.

BY FRENCH LANE.

(Picture on page 3, Sports.)

A familiar shout went out at Lincoln fields yesterday when 15 American stake stars rounded into the home stretch and started the drive to the finish line in the $25,000 Lincoln handicap. "Here comes Toro!"



BEN AMBROSE.

The cry went up from 18,000 voices, parched voices mostly because a burning sun had beat down on those 18,000 cheering race goers all afternoon.

And there was no mistake that Toro was coming. He came in long drawn strides. The winner of the American Derby and Latonia Derby was staging the most spectacular run of his sensational career. He was racing up on even terms and passing the older stake stars one after another. He was doing it after he had given away weight to all of them. He continued to do it until he was showing his heels to the entire field.

Wins by Half a Length.

Toro rushed on to the finish line and won the Lincoln handicap by half a length from Sun Beau, one of the other two 3 year olds in the field. Flat Iron was third, beaten four lengths by the two leaders. Toro was favorite, paying $6.04. He ran the mile and a quarter in 2:05 3-5 over a track which was fast for the first time since the season opened.

The race was the most remarkable run by a 3 year old in years. Reigh Count will have to come back to the races soon and beat this sturdy son of The Porter, which races in the silks of Edward B. McLean, the Washington publisher, or Toro will go into retirement this year not only the three year old champion but the handicap champion of America.

Toro got away fast. Jockey Eddie Ambrose took him wide on all turns and rated him off the pace until he had straightened out at the head of the stretch for the run home.

For the first time, Ambrose called on the big bay. Toro responded in an instant. He began his march down the stretch. He outran every other horse in the race and was going away as the finish line was reached.

Sande's Horse Takes Lead.

The sweltering 18,000 broke into cheers right at the beginning as they watched Earl Sande start slightly in front in the unwieldy field and rush the gray streak Kiev, which was racing in Joseph E. Widener's silks, into the lead. They watched Sande by his speed riding round the first bend a length in front of the others, more than half of which were closely grouped.

Then came more cheers and yells for Sande as he hurried the gray 4 year old along in front down the back stretch. There were other cheers for Chicago, which was running second and for the first time this season was moving all his old time speed. And there were cheers for Flat Iron when he worked his way into third place after meeting up with all kinds of interference.

Flat Iron also ran a striking race, for Jockey Fronk had him next to the rail and in close quarters all the way. When he tried to make his move in the stretch he was cut off repeatedly. A less game horse would have dropped entirely out of it.

At the last turn Chicago moved up with one of his old time rushes. He drew off Flat Iron. He took after Kiev and whipped the easterner. Coming into the stretch, he had taken the lead and it looked like he was on his way to victory.

Toro Steps Out.

Then arose that now familiar shout "Here comes Toro!" He was far on the outside. Ambrose was calling on the great Jockey Craigmyle who had made Sun Beau up into contention, after riding the Kilmer 3 year old like he depended on the outcome. The race of three year olds took after the leaders and for a sixteenth of a mile they were bunched.

Then with a sixteenth out Toro had taken the lead which Sun Beau had held just for a second. Toro went on and as did Sun Beau and in this order they arrived at the finish line. Kiev dropped out of it when Chicago whipped him, so did Chicago Beau back after his one great burst of speed. Mike Hall was far back all the way and Rolled Stocking was never a contender.

Sande's Horse Takes Lead.

In the mutuel betting Toro paid $6.04 to win, $4.56 to place, and $3.70 to show. Sun Beau to place was $3.60, and to show, $7.26. For the place Flat Iron paid $4.02.

Toro came back limping slightly as he met the judges and to hear the cheers of the crowd. He seemed to favor his left foreleg, but Trainer Conway said it was nothing to worry about.

WHEN HALF A LENGTH MEANS $25,000



Toro rushes to half length victory in the rich Lincoln Handicap. He led Willis Sharpe Kilmer's 3 year old, Sun Beau, to the finish line by that distance. Flat Iron, next to the rail, is third. Chicago, after gaining the lead in the stretch, dropped back to fourth place, and Handy Mandy is fifth. Eighteen thousand cheered as the American Derby and Latonia Derby winner repeated his success in the all aged stake. Eddie Ambrose rated him back of the pace until the final sixteenth, when he called on E. B. McLean's colt for the winning spurt.



"They're off!" was the roar which arose when Starter Harry Morrissey released the barrier. Jockey Earl Sande has rushed Kiev into the lead. He is closely followed by Chicago, ridden by F. Chiavetta. Flat Iron is third, and Mike Hall fourth. Toro, the winner, broke on the extreme outside, in ninth position. [TRIBUNE Photo.]

WILSON DROPS NO. 22 AMONG BLEACHER FANS

Brooklyn Jars Blake in First Game.

BY IRVING VAUGHAN.

(Pictures on page 3, sports.)

Due to a belated outbreak on the part of the Brooklyn Robins, the Cubs were forced to count the first portion of a double header as a total loss yesterday, but they got revenge. The late splurge by the visitors created a 5 to 3 victory for them, but in the nightcap the McCarthy troops breezed through the torrid temperature with no apparent effort and accumulated a 6 to 2 triumph that served to cut down by half a game the distance separating them from the top place Cardinals.



PAT MALONE.

In the initial combat Hack Wilson put the Cubs on the road to prosperity by notching a homer against Doug McWeeny with a mate on base in round four, but the slim lead didn't last. It melted away with amazing speed in the seventh because Fred Sheriff Blake lost the hop on his speed ball and Reecuer Charley Root couldn't induce Del Bissonette to sit down without hitting a homer. Four runs came out of this rumpus, and, although the Cubs made a bid to come back in the home seventh, they accomplished only the calling into service of Dazzy Vance, who created the customary havoc.

Neh! Outpitches Elliott.

The nightcap affair, which was just a matter of some timely hits and every day fielding, started as a left handed argument between "Jumbo" Elliott and Art Nehf. Both encountered misfortune but in a different form. "Jumbo's" troubles were caused by the Cub bats which slapped across a pair of runs in the first inning, three more in the fifth and one in the eighth. Nehf was not roughed up to any extent, but he found the tropical temperature a matter of great annoyance so after seven innings was excused to let Pat Malone finish for him. It also was the heat that induced McWeeny to request a recall after six rounds in the initial battle.

The homer which Wilson mads gave the Cubs a lead in the fourth inning of the first game. Prior to this the 30,000 coatless spectators hadn't much to shout about. Maguire pried open the session with a single over short and Cuyler performed the customary sacrifice. Hack then took a toe hold and swung. The ball sailed into center a bit to the right and plunked down among the right field sun gods for his twenty-second homer of the campaign.

Hendrick Out at the Plate.

The Robins returned Wilson's compliment by scoring once in the fifth on a couple of hits and a pass. The ticket went to Carey at the start of the inning and Hendrick beat out a perfect bunt along the third base line. Herman singled to left and Carey scored.

The seventh that turned out so disastrously for the Cubs' ambitions opened with McWeeny singling to center. He took an extra base when Wilson made an uncalled-for throw to first base. Carey singled to right, but McWeeny was a bit weary from the heat and halted at third. Hendrick hit to right, scoring McWeeny and putting Carey on third. Blake quit at this point and the luckless Root came in. Herman slapped a long fly to Stephenson and Carey counted after the catch. After Bressler had flied out Bissonette aimed a homer into the right field seats, driving Hendrick across ahead of him. It was Bissonette's seventeenth circuit smack.

Vance Stops theCubs.

The Cubs stirred up such a tempest in the home half of the seventh that it was necessary to employ three Brooklyn twirlers, but only one run came out of the threat. Eberhardt started to pitch and walked Beck. Heathcote was ordered up to bat for

[Continued on Next Page, Column 1.]

Hahn, Hamm Break World Marks In Olympic Trials

BY WALTER ECKERSALL.

[Chicago Tribune Press Service.]

Boston, Mass., July 7.—Smashing of world's, Olympic, and American records, not to mention championship marks which have stood for years, featured the final Olympic tryouts and National A. A. U. outdoor track and field championships held this afternoon in the Harvard stadium.

Never before in the history of this branch of sport have so many records fallen in one day, and the performances indicate likelihood of another American victory in the track and field competition of the Olympic games, which opens on July 29 and continues through Aug. 5 at Amsterdam, Holland.

The 15,000 athletically inclined persons who filed through the gates of the Crimson stadium saw two world's records broken and one tied. They saw another Olympic and two American marks go by the boards, as well as three records for National A. A. U. championships, pass into the discard.

Hamm First to Set Record.

Team honors of the meet went to the Los Angeles A. C., which scored 42 points, New York A. C. was second with 33 points and Illinois A. C., third with 23 markers.

The record smashing started shortly after the meet opened. Edward B. Hamm of Georgia Tech., one of the greatest all around performers developed in the south in years, shattered the world's record in the running broad jump. On his second effort, Hamm leaped 25 feet 11¼ inches. This performance broke the former world's mark of 25 feet 10⅝ inches made by De Hart Hubbard of the University of Michigan, in Chicago, in 1925.

Lloyd Hahn, of the Boston A. A., America's hope in the 800 meter run, not only won his event but smashed the world's record as well. Lloyd, who has been running close to record time in most all of his races, stepped the 800 meters today in 1:52 2-5, one-fifth of a second faster than the world's record.

Borah Breaks Record.

Stephen Anderson, of the University of Washington, won the final of the 110 meter high hurdles in :14 4-5. This performance ties the world's and Olympic record made by Earl Thomson, the former Dartmouth hurdler, who made the mark in 1920.

Charles Borah, the University of Southern California sprinter, who competed under the colors of the Los Angeles A. C., not only won the 200 meter dash, but he broke the Olympic record in both his trial and final heats. The Trojan took his trial in :21 1-5 and the final in the same time.

Ray Conger, of the Illinois A. C., won the 1,500 meter run by a great sprint in the home stretch. He fairly crashed through a tiring field to break the tape a winner in the fast time of 3:55. This performance bettered the American record of 3:56 4-5.

Ray Wins 10,000 Meters.

In order to keep in trim for the marathon Joie Ray of the I. A. C. breezed through the 10,000 meters run —about 6¼ miles—in 31:28 3-5. This time beat the former American record of 31:43 3-5 made by W. J. Kramer, at Cambridge, Mass., in 1912.

Brix's mark in the shotput shattered the National A. A. U. championship record of 50:26 feet, made by Ralph Rose of the University of Michigan in 1909. Cliff B. Hines of Georgetown university hurled the javelin 202 feet 1¾ inches to better the championship mark of 190 feet 7 inches made by John Kuck of the Los Angeles A. C. in 1926.

Frank Cuhel, University of Iowa captain, who qualified for the Olympic team by taking second place in the 400 meter hurdles at Philadelphia, won the 220 yard low hurdles in :23 2-5. This mark betiered the National A. A. U. record of :24 made by F. Murray of San Francisco in 1916 and tied by Kenneth Grumbles of the Hollywood A. C., in 1926.

William Spencer of the C. A. A. showed the way to the tape in the final of the 3,000 meter steeplechase. The Cherry Circle athlete laid back of the field for half of the distance, then moved on to win easily.

Abbott Third in 5,000 Meter.

Charles McGinnis, the former Wisconsin athlete who competed under C. A. A. colors, was a double place winner. McGinnis tied with King of Stanford for first place in the running high jump at 6 feet 5 inches. In the jump off, the Stanford athlete won and McGinnis had to be satisfied with second place. The Cherry Circle athlete tied for fourth place in the pole vault, and in the jump off won the position. In this event Barnes of the Los Angeles A. C., Carr of Yale, and Droegemueller of Northwestern tied for first at 12 feet 9 inches. In the jump off, Barnes won first place, Droegemueller second, and Carr third.

Anson of Ohio State finished fifth in the running broad jump and secured the same position in the running hop, step, and jump. Brix of the University of Washington took the shot put with an effort of 50 feet 11¾ inches, one-quarter of an inch short of the accepted world's record.

Dave Abbott of the University of Illinois ran a splendid race to secure third place in the 5,000 meter run. The Orange and Blue athlete led until the back stretch of the last lap, when Leo Lermand of the Boston A. A. passed him. Just before the Illinois runner reached the tape Smith of Boston A. A. came with a rush and won second place by six inches.

Athletes who have made the team will depart for New York tonight. Those who failed are leaving for their homes.

The American Olympic team will sail for Holland on Wednesday.

New Record Holders

[Chicago Tribune Press Service.]

BOSTON, MASS., July 7.—Eight records, two of them world marks, were smashed in the final Olympic trials and National A. A. U. outdoor track and field championships at Harvard stadium today. The new champions and new record follow:

Name	Event.	New Record
Edward B. Hamm, Running broad Jump		*25 feet 11 1-8 inches
Lloyd Hahn, 800 meters		*1:51 2-5
Charles Borah, 200 meters		**:21 1-5
Ray Conger, 1,500 meters		***3:55
Joie Ray, 10,000 meters		***31:09 3-5
Frank Cuhel, 220 yard low hurdles		****:23 2-5
Cliff Hines, Javelin throw		****202 feet 1¾ inches
Brix, Shot put		****50 feet 11¾ inches

*World's record.
**Olympic record.
***American record.
****National A. A. U. record.

Helen Retains World's Net Title, 6-2, 6-3

BY WILLIAM SHIRER.

[Chicago Tribune Press Service.]

(Pictures on page 3, Sports.)

WIMBLEDON, England, July 7.—Out of what appeared to be undue consideration for Señorita Elia de Alvarez's eleventh hour illness, which was ballyhooed to great lengths in the London press, Helen Wills declined to force matters today, but coasted along to an easy 6-2, 6-3 victory to retain her Wimbledon championship, won last year.

Miss Wills now is ruler of the tennis world such as no other woman ever has been before. In addition to being the only player ever to hold the American, British and French championships simultaneously, she will—after she wins at Forest Hills next month—set a precedent which probably will stand a long time, that of winning all three championships in the same summer.

Cochet and Brugnon Win.

The Wimbledon doubles champions crowned this afternoon in the finals were Henri Cochet and Jacques Brugnon of France, who defeated Gerald Patterson and J. B. Hawkes of Australia by 13-11, 6-4, 6-4, thus regaining the championship they won in 1926 and lost to Bill Tilden and Francis T. Hunter last year; Miss Elisabeth Ryan and P. D. B. Spence of South Africa, who conquered Daphne Akhurst and Jack Crawford, Australian players, by 7-5, 6-4; and Mrs. Watson and Peggy Saunders, who beat Eileen Bennett and Miss Harvey in the all-English finals, 6-2, 6-3.

How far Miss Wills is ahead of even her nearest rival was shown today when she beat Señorita de Alvarez without uncorking her real speed until the final game of the match. Then, with the championship tucked away and her opponent beaten too disgracefully even for a sick player, Miss Wills edified the crowd which included the king and queen, with four cannonball services and some short-lived driving, the speed of which no other woman ever has approached.

Helen Coasts to Victory.

She took the game at love, as she might have taken a good many others earlier had it not been for her reticence in forcing a killing victory.

Indeed, throughout the first set and until the middle of the second one, when she allowed the Spanish beauty to jump to a 5-0 lead, Helen seemed content to return the soft ball to the center of the baseline and wait for the señorita to drive out or net.

The señorita was obliging in this respect, as a glance at the stroke analysis shows. Señorita de Alvarez made 53 errors to Miss Wills' 29. It was rather unusual for the American that she scored only seven placements, so soft was her game, while her dashing opponent sunk thirteen shots for placements.

For the señorita it is fair to report she is probably Miss Wills' closest rival, and her game today was considerably improved over that of the previous two Wimbledon finals.

Cochet and Brugnon, who undoubtedly will be France's double combination against the United States in the Davis cup match starting July 28, looked like world beaters today against Patterson and Hawkes.

Who Said It—Where, When, and Why?

The Tribune will pay $5 for each snappy quotation, and $5 for each answer printed. Send your answers and quotations to the Who Said It editor, Chicago Tribune.

WHO SAID:

1. Tell it to Sweeney?—Mrs. C. G. Powell, 215 North Humphrey avenue, Oak Park, Ill.

2. Here's looking at you?—O. J. Ellertson, 1021 East River road, Minneapolis, Minn.

3. Bring home the bacon?—Harvey A. Leach, 208 Fowler avenue, West Lafayette, Ind.

Last Week's Answers

Quotation—*The marines have landed and have the situation well in hand.*

(A search through navy department records shows that this well known saying was the message sent by a naval officer, name unrecorded, when the marines landed in China during the Boxer uprising of 1900. Since none of the answers received by the Who Said It editor agreed with this finding, it has been determined not to award a prize. The variety of the answers, however, is interesting. Some of them follow.)

Answer—The statement is now used to express the reputation the Devil Dogs have acquired for quelling disorders with dispatch. In 1915 the republic of Haiti was in turmoil due to civil war. The lives and property of foreigners were in danger and the United States dispatched forces to Port au Prince. The situation was quickly quieted, thus giving cause for the report mentioned above.—James C. O'Connor Jr., 1036 Loyola avenue, Chicago.

Answer—Admiral Mayo said it in his report of the taking of Vera Cruz during the early morning of April 22, 1914.—Carl B. Werthwein, Hampshire, Ill.

Answer—That was the report of the marines to Washington after they landed in Vera Cruz in 1914.—Lew Sachs, 3503 Holmes avenue, Baltimore, Md.

Answer—Admiral William T. Sampson thus reported the arrival of 600 marines at Santiago on June 10, 1898. —Adele W. Sabath, 3415 West Adams street, Chicago.

Answer—Capt. Robley D. [Fighting Bob] Evans said this in a cablegram to President Cleveland during his last term of office upon Evans' landing in Venezuela with marines.—Raleigh Wall, 4923 North Oakley avenue, Chicago.

Quotation—*There is a time to pray and a time to fight, but now is the time to fight.*

Answer—John Peter Gabriel Muhlenberg was the son of a minister and himself a minister at Woodstock, Va. At the beginning of the revolutionary war he was asked by Washington to accept a colonel's commission, and when it was received he preached his farewell sermon, saying: "There is a time for all things—a time to preach and a time to fight, and now is the time to fight." With the pronouncing of the benediction he threw back his preacher's gown, disclosing a Continental uniform. He then proceeded to the door of the church and ordered the drums to beat for recruits, enlisting about 300. He later became a major general.—Miss Carmen Bodewell, 526 5th avenue, Janesville, Wis.

Quotation—*Where was you when the cyclone struck us?*

Answer—This quotation came from a story which went the rounds some thirty years ago. A man was trying to break a parrot of swearing. He said: "Fine day, Polly." Polly's answer was: "Damn fine day." The man then grabbed the cage and swung it around his head four or five times. Setting the cage down, he again remarked: "Fine day, Polly." Polly's answer was: "Fine day, but where in —— was you when the cyclone struck us?"—P. G. Whidden, 539 Aldine avenue, Chicago.

dash to catch Kenneth Myers,

Paulino K. O.'s German Champion in 11 Rounds

SAN SEBASTIAN, Spain, July 7.—(AP)—Paulino Uzcudun, Basque heavyweight, knocked out Ludwig Haymann, German champion, in the eleventh round of their match for the European heavyweight title here tonight.

Joe Wright Jr. Is Diamond Sculls Winner at Henley

(Picture on page 3, Sports.)

HENLEY, England, July 7.—(AP)—Joe Wright Jr., Toronto, won the diamond sculls today, defeating R. T. Lee, Oxford, by a length, in 8:24.

Coast Crew Beats Yale in Olympic Test

Philadelphia, Pa., July 7.—[Special.]—Nine young men from California sat in a slim slip of cedar on the Schuylkill river here late this afternoon with their rights hands held high above their heads while a brass band on the bank ground out strains of the "Star Spangled Banner." Then they turned their craft around and paddled out of sight around the bend in the river, headed for Amsterdam and the Olympics.

By the margin of one and one-fifth seconds, California, conquerors of the Hudson, defeated Yale in the Olympic trial rowing final and won the right to represent this country abroad.

Taking the lead in the last of the day's list of races a mile from the finish, the tremendous California shell fought off everything that Yale had to offer and came home in front by the margin of about a quarter of a length. The times were 5:46 and 5:47 1-5.

California was not the only college crew to win a place on the Olympic team. In the first race of the day, four Harvard oarsmen, recently recruited from eights, took the event for fours with coxswains by the margin of a couple of feet from the Bachelors' Barge club. Then the Penn Barge club won the pairs without coxswains and the stage was set for the first of the day's two major events, the singles.

Here Walter Hoover, trying for the one great rowing honor he never has won, fell just short in a great last

Then in rapid succession with only a brief delay here and there and with the events almost on time, surprising for a regatta, the Penn Æ. C. won the pair oared with coxswain; the Penn Barge won the four oar without coxswain, and the veteran Paul Costello, with Charles McIlvaine rowing bow, stroked the Penn A. C. double to a sensational victory over Walter Hoover and Charles Coulston. Then the eights finished off the proceedings.

Olympic Chiefs Announce Makeup of U.S. Team Today

Boston, Mass., July 7.—(AP)—Official announcement of the selections for the American track and field team, based upon the final tryouts today, was deferred until tomorrow after the American Olympic committee had failed to settle all disputes and details in a protracted session tonight.

[Continued on page 4, column 5.]

Major Standings

NATIONAL LEAGUE.

	W.	L.	Pct.
St. Louis	47	30	.610
New York	43	30	.589
Cincinnati	44	34	.564
CHICAGO	44	35	.557
Brooklyn	39	37	.513
Pittsburgh	39	40	.494
Boston	30	45	.400
Philadelphia	21	47	.309

YESTERDAY'S RESULTS.

Brooklyn ..... 5-0; Chicago 3-6
Pittsburgh ..... 2-11; New York 6-0
Boston ..... 11; St. Louis 3
Cincinnati ..... 5; Philadelphia 6

GAMES TODAY.

Brooklyn at Chicago, Phila. at Cincinnati, Boston at St. Louis.

AMERICAN LEAGUE.

	W.	L.	Pct.
New York	46	30	.767
Philadelphia	39	30	.565
St. Louis	39	30	.565
Cleveland	39	41	.488
Washington	39	42	.481
Detroit	38	42	.475
Chicago	34	42	.447
Boston	31	48	.392

YESTERDAY'S RESULTS.

Washington ..... 7; Chicago 1
New York ..... 6-1; St. Louis 5-6
Cleveland ..... 3-2; Philadelphia 1-6
Detroit ..... 10-6; Boston 5-3
[Second game, 12 innings.]

GAMES TODAY.

Chicago at Washington, St. Louis at N. Y. [2]

ROBINS RALLY TO UPSET CUBS, 5-3; THEN LOSE, 6 TO 2

Wilson Hits Homer No. 22 in First Game.

[Continued From Preceding Page.]

Root so the Robins switched to Clark, a southpaw. McCarthy countered by recalling Heathcote and letting McMillan bat. The latter singled and put Beck on third. English singled to score Beck.

This brought Vance into action and Maguire tried to sacrifice but bunted on the line to Hendrick and McMillan was doubled off second. Then Cuyler singled but Wilson only bounced to Flowers and the round closed. Vance permitted no liberties after this.

McCarthy's men lost no time getting results in the second battle. They stepped on the large Elliott for two runs in the opening inning. This started with a single by English. Maguire flied out but Cuyler exercised patience and drew a free ticket. Wilson fanned but Stephenson was awarded a pass that loaded the bases. Then Capt. Grimm dribbled a single out over second base, sending both English and Cuyler to the plate.

The Robins put together a pair of doubles in the second inning and managed to get one run for their efforts. Bressler opened with a drive that went into left for two sacks and Bissonette's out moved him to third. He tallied on Flowers' sacrifice fly. Then Bancroft doubled but Henline grounded to English to end the round. The Robins scored another in the sixth on hits by Statz and Bressler, but by that time the Cubs were well fixed by virtue of three picked up in the course of some timely hitting in the fifth.

Wilson Sends Two Runs Home.

In this inning Nehf picked up a single because Elliott neglected to cover the base on a grounder to Bissonette. English forced Nehf, but Maguire caromed a hard single off Ricouda's shin. Flowers helped matters along by fumbling Cuyler's bounder. This filled the sacks and Wilson promptly inserted a single in left, English and Maguire scoring and Cuyler racing to third. Stephenson grounded to Bissonette, who touched the bag and then whipped the ball to the plate but not in time to slice down Cuyler, who was carrying the third run of the inning.

With Nehf going along nicely until the seventh and with Malone doing an excellent job at relieving in the last two innings there wasn't any necessity for the Cubs exerting themselves on attack, but they could hardly avoid scoring once in the eighth. Gonzales doubled against the right field fence with two out and Beck grounded to Ricouda, but the third sacker permitted the ball to go through his paws so Gonzales ambled home.

CUB AVERAGES FOR THE WEEK

[GAMES OF JULY 1 TO 7, INCLUSIVE.]

	G	AB	R	H	2B	3B	HR	SH	SB	Batting pctge.	Fielding PO	A	E	pctge.
English, ss	8	33	7	9	2	1	0	1	0	.327	15	36	2	.962
Maguire, 3b	8	37	7	11	3	1	0	1	0	.297	25	28	2	.964
Cuyler, rf	8	33	16	12	3	2	0	4	1	.363	19	0	0	1.000
Heathcote, cf	4	3	3	2	1	0	0	0	0	.666	1	1	0	1.000
Wilson, cf	8	32	11	17	3	0	0	0	2	.531	15	0	2	.882
Stephenson, lf	8	33	7	13	1	1	2	0	2	.363	13	0	0	1.000
Grimm, 1b	8	32	5	6	0	0	0	0	2	.188	79	6	0	1.000
Hartnett, c	6	22	3	12	1	0	2	0	0	.545	20	0	1	.985
Gonzales, c	2	9	1	1	1	0	0	1	0	.111	16	0	0	1.000
Beck, 2b	8	30	5	13	0	1	0	1	0	.433	4	11	0	1.000
Webb, ph	2	2	1	1	0	0	0	0	0	.500	0	0	0	.000
Kelly, ph	1	1	0	0	0	0	0	0	0	.000	0	0	0	.000
McMillan, ph	2	2	0	1	0	0	0	0	0	.500	0	0	0	.000
Malone, p	3	4	0	0	0	0	0	0	0	.000	0	2	1	.666
Blake, p	3	5	1	0	0	0	0	0	1	.000	0	1	0	1.000
Carlson, p	2	1	0	0	0	0	0	0	0	.000	0	0	0	.000
Nehf, p	3	9	1	3	0	0	0	0	0	.333	0	5	0	1.000
Bush, p	1	3	0	1	0	0	0	0	0	.333	0	0	0	.000
Jones, p	3	7	0	3	0	0	0	0	0	.428	0	0	0	.000
Root, p	2	1	0	0	0	0	0	0	0	.000	1	0	0	1.000
Weinert, p	1	0	0	0	0	0	0	0	0	.000	0	0	0	.000

SOX AVERAGES FOR THE WEEK

[GAMES OF JULY 1 TO 7, INCLUSIVE.]

	G	AB	R	H	2B	3B	HR	SH	SB	Batting pctge.	Fielding PO	A	E	pctge.
Faber, p	1	1	0	1	1	0	0	0	0	1.000	0	2	0	1.000
Schalk, c	1	1	0	1	0	0	0	0	1	1.000	4	0	0	1.000
Berg, c	2	6	2	3	2	0	0	0	0	.500	4	1	0	1.000
Connally, p		0	1	1	1	0	0	1	0	.5000	0	1	0	1.000
Lyons, p	2	2	1	1	1	0	0	0	0	.500	0	0	0	.000
Reynolds, cf	8	35	8	14	3	1	1	0	1	.400	26	1	1	.964
Crouse, c	6	15	3	6	0	2	1	0	0	.400	13	2	0	1.000
Cissell, ss	7	25	4	9	2	0	0	0	2	.360	11	23	3	.919
Hunnefield, 2b	8	35	3	12	1	0	0	1	1	.343	14	29	2	.956
Blankenship,	2	6	0	2	0	0	0	1	0	.336	1	3	0	1.000
Redfern, ss	1	3	0	1	0	0	0	0	1	.333	0	2	1	.667
Clancy, 1b	8	31	5	10	3	0	0	2	0	.323	69	3	1	.963
Metzler, cf	8	24	6	7	2	1	0	2	0	.292	15	0	0	1.000
Cox, p	1	4	0	1	1	0	0	0	0	.250	0	2	0	1.000
Mostil, cf	8	31	6	7	1	0	0	3	2	.226	32	0	0	1.000
Kamm, 3b	8	28	5	6	1	0	0	3	1	.214	15	10	0	1.000
McCurdy, c	3	8	0	1	1	0	0	0	0	.125	9	0	0	1.000
Adkins, p	3	5	1	0	0	0	0	0	0	.000	0	5	0	1.000
Thomas, p	1	3	0	0	0	0	0	0	0	.000	0	5	0	1.000
Walsh, p	1	1	0	0	0	0	0	0	0	.000	0	0	0	.000
Lepold, p	1	1	0	0	0	0	0	0	0	.000	0	0	0	.000
Barrett, ph	1	1	0	0	0	0	0	0	0	.000	0	0	0	.000

One for Robins and One for Cubs

FIRST GAME.

BROOKLYN.	Ab	R	H	P	A
Carey, cf	4	2	2	1	0
Hendr'k, 3b	5	1	3	2	0
Herman, rf	4	0	2	0	0
Bressler, lf	4	0	0	0	0
Bis'nette, 1b	4	1	2	12	1
Flowers, 2b	3	0	0	0	7
Bancroft, ss	4	0	1	6	2
Gooch, c	3	0	1	5	0
Henline, c	0	0	0	0	0
Deberry, c	1	0	0	3	0
McWeeny, p	3	1	2	0	2
Ehrhardt, p	0	0	0	0	0
Clark, p	0	0	0	0	0
Vance, p	1	0	0	0	0
	36	5	13	27	12

CHICAGO.	Ab	R	H	P	A
English, ss	4	0	1	1	3
M'guire, 3b	3	1	2	3	4
Cuyler, rf	4	0	1	1	0
Wilson, cf	4	1	1	2	0
Step'son, lf	3	0	0	4	0
Grimm, 1b	3	0	0	8	1
Hartnett, c	4	0	0	8	2
Beck, 2b	3	1	1	0	0
Blake, p	2	0	0	0	0
Root, p	0	0	0	0	0
Malone, p	0	0	0	0	0
‡McMillan	1	0	1	0	0
	*35	3	7	27	10

‡McMillan batted for Heathcote in seventh.

Brooklyn	000	010	400—5
Chicago	000	200	100—3

Errors—Wilson, Bancroft. Two base hits—Maguire, Herman. Home runs—Wilson, Bissonette. Sacrifice—Cuyler. Double plays—Beck-Maguire-Grimm; English-Grimm. Hits—Blake, 11 in 6 innings, none out in seventh; Root, 1 in 1; McWeeny, 4 in 6; Clark, none out in seventh. Bases on balls—Blake, 3; McWeeny, 3; Ehrhardt, 1. Struck out—Blake, 1; Malone, 3; Vance 3; McWeeny, 2. Umpires—Pfirman, Stark and Quigley. Time, 2:09.

SECOND GAME.

CHICAGO.	Ab	R	H	P	A
English, ss	4	2	1	0	3
Maguire, 2b	4	1	1	1	2
Cuyler, rf	3	2	0	1	0
Wilson, cf	3	0	1	5	0
Steph'n, lf	3	0	0	3	0
Grimm, 1b	4	0	1	9	0
Gonzales, c	4	1	1	8	0
Beck, 3b	4	0	1	0	1
Nehf, p	2	0	1	0	0
Malone, p	1	0	0	0	1
	32	6	7	27	7

BROOKLYN.	Ab	R	H	P	A
Carey, cf, rf	4	0	1	4	0
Ricouda, 3b	5	0	1	0	1
Harris, rf	2	0	0	0	0
Statz, cf	2	1	1	0	0
Bressler, lf	4	1	3	2	0
Flowers, 2b	2	0	0	3	5
Bancroft, ss	4	0	3	2	4
Henline, c	3	0	0	3	0
Gooch, c	0	0	0	0	0
Elliott, p	3	0	1	0	2
	*35	2	10	24	12

*Herman batted for Flowers, Hendrick for Henline in eighth, and Moss for Elliott in ninth.

Brooklyn	010	001	000—2
Chicago	200	030	01*—6

Errors—Flowers, Ricouda. Two base hits—Bressler, Bancroft, Gonzales. Struck out—Nehf, 4; Elliott, 2; Malone, 3. Bases on balls—Elliott, 4; Nehf, 1. Double play—Bancroft-Bissonette. Hits—Off Nehf, 8 in 7 innings. Time—1:49.

KLUMPP IS TRADED.

OTTUMWA, Ia., July 7.—(AP)—Elmer Klumpp, heavy hitting outfielder of the Ottumwa club of the Mississippi Valley Baseball league, was traded today to the Burlington club in exchange for Eddie Stock, outfielder, and $500 in cash.

Doeg Defeats Chapin for Ontario Tennis Crown

OTTAWA, Ont., July 7.—(AP)—Defeating Alfred H. Chapin Jr. in the finals, John H. Doeg of Santa Monica, Cal., today captured the Ontario men's singles lawn tennis championship. The scores were 8-6, 6-1, 6-3.

SCHALK LEAVES BEST RECORD OF ALL CATCHERS

His 17 Years of Service Proves Superiority.

As Bud Clancy made the final out in the second game of the July 4 double header between the White Sox and the St. Louis Browns, the greatest catcher of all time faded from the baseball picture. Ray Schalk was through.



RAY SCHALK.

The little manager had presented his resignation to Mr. Comiskey that morning, to take effect at the close of the day's games, and it had been accepted.

When the team left for Washington that evening it was making the first eastern trip in 17 seasons without the "Cracker."

Like, Cobb, Speaker, Collins and all other thoroughbreds, who finally come to the end of the road, Ray insisted, that while he had rid himself of the managerial burden, he was not through as a player. They are all like that.

Schalk Is Greatest Catcher.

There will be discussion from time to time in the future, as there has been in the past, as to the identity of the greatest outfielder, the four best infielders, or the king of pitchers. But there can be no real dispute concerning the catcher. In the light of Schalk's record the second best can be hardly discerned.

He was a big leaguer for seventeen seasons. During nearly all those years Schalk gave daily exhibitions of skill, intelligence, nerve and endurance that were at once the envy of his opponents and wonder to his friends.

"Too small," the critics said, that day in August, 1912, as the little kid for whom Mr. Comiskey had just paid more than had ever previously been exacted for a backstop, ran out to "warm up" big Ed Walsh. Yet the kid has caught 1,719 games in the American league, a greater number than any of the giants, past or present, has accomplished.

Until Schalk 1100 games behind the bat was a rare performance for any backstop. The "iron men" who had accomplished that feat almost could be numbered on one hand. The little kid caught more than 100 games for eleven consecutive seasons. He leads all catchers in putouts. He also is first in assists.

Drill Made for Perfection.

Realizing at the outset of his career that his arm was not as strong as a catcher's arm should be, Schalk began a course of training arm and shoulder muscles. When he reached Chicago he could give a runner a long start toward second and beat him without effort. The lightning quickness and deadly accuracy of his throw made this possible.

Expert in all the mechanical duties of his trade, Schalk was preeminent in several particulars. In the art of snaring fouls no receiver has been in his class.

Schalk's Record

FOLLOWING is Ray Schalk's record since he joined the White Sox in 1912:

BATTING AVERAGE.

Year.	G	AB	R	H	SB	Pct.
1912	23	63	7	15	20	.286
1913	126	401	35	96	13	.344
1914	135	390	30	106	24	.270
1915	135	413	40	110	15	.266
1916	129	419	34	95	20	.223
1917	140	434	48	96	19	.227
1918	106	333	35	73	12	.219
1919	131	394	57	111	11	.282
1920	151	483	64	151	10	.270
1921	138	416	32	105	3	.252
1922	142	442	57	124	12	.281
1923	123	382	43	87	6	.228
1924	57	153	15	30	1	.196
1925	125	343	44	94	11	.274
1926	82	226	26	60	5	.265
1927	16	26	2	6	0	.231
1928	2	1	0	1	1	1.000
Totals	1,755	5,304	579	1,345	175	.254

FIELDING AVERAGE.

Year.	G	P	A	E	Pct.
1912	23	115	46	14	.917
1913	123	586	153	15	.981
1914	134	613	183	21	.974
1915	134	655	159	13	.984
1916	134	653	166	10	.988
1917	130	624	148	15	.981
1918	106	422	114	12	.978
1919	129	551	130	13	.981
1920	151	581	138	10	.986
1921	126	483	129	9	.985
1922	142	591	150	8	.980
1923	121	481	93	10	.983
1924	56	176	55	10	.959
1925	125	368	99	8	.983
1926	80	251	45	7	.977
1927	15	24	8	0	1.000
1928	1	4	0	0	1.000
Totals	1,719	7,143	1,810	184	.980

Sox Held to Three Hits as Griffs Beat Blankenship, 9-1

BY EDWARD BURNS.

[Chicago Tribune Press Service.]

Washington, D. C., July 7.—Just when the White Sox were getting all full of vim and vigor, they had to run into a fellow named Braxton, who is left handed and currently very strong. The result was that Lena Blackburne's lads made a total of three hits, two of them by Bud Clancy, who is reputed to be weak against southpaw persons. The score was Washington, 9, Chicago, 1.

Ted Blankenship, who has been exceptionally able in recent encounters, so able, in fact, that he went into the game a .500 pitcher, had several distressing moments, due in a measure to his wildness. All of the first five runs of the enemy were made after two were out in the first, fourth and sixth innings. And in each a wild pitch by Atoka Ted whizzed by at the crucial instant.

A young southerner named "Lovely" Barnes was the sharpest thorn in Big Ted's side. This young person scored the first run of the game after a single in the first; drove in two with a triple in the fourth and accounted for another tally in the sixth with his third hit.

Clancy Averts Shutout.

Clancy's double in the fourth saved the Chicagoans from a shutout, for he later got around on an error and an infield out. Blankenship's single in the sixth was the only Sox hit not made by Bud. Braxton even refused to issue a pass.

Production of the first run of the game got under way after two were out in the Washington half of the first inning. Rice and Hayes were disposed of, but Barnes singled to right and went to second on a wild pitch. Judge walked and Reeves singled to left center, scoring Barnes.

The Nationals loaded the bases with one out in the second, but failed to push over a marker. Bluege popped to Hunnefield. Ruel singled to center and went to second while Braxton was beating out a bunt along the third base line. The bases were full when Rice walked. Hayes popped to Kamm and Barnes was thrown out by Hunnefield.

Sox Tie Score in Fourth.

During the first three innings the Sox went out in order, but in the fourth they tied the score at one all. Hunnefield was thrown out by Bluege, but Clancy doubled off the right field advertising art. Mostil sent a grounder to Reeves, and when the Senator shortstop made a poor throw to third Bud was safe and so was Johnny. Clancy scored while Reynolds was forcing Mostil.

The Senators resumed the business of scoring after two were out in the fourth inning. Kamm threw out Bluege and Reynolds got Ruel. Then Atoka Ted walked Braxton, who later went to second on a wild pitch. Rice walked for the second successive time. Haynes singled to center, scoring Braxton, and Rice stopped at second. Barnes tripled to left, scoring Rice and Hayes. Reynolds went to the wall to get Judge's fly. That made the score: Washington, 4; Chicago, 1.

In the sixth, after two were out, Cissell threw out Braxton, but Rice walked for the third successive time. Blankenship's third wild pitch then bobbed up, Rice reaching second. Hayes flied to Mostil, but Barnes made his third hit to drive in Rice.

The Washington eighth was the most tragic interval of the day. Four hits, a walk, and a sacrifice accounted for four runs.

SEVEN-A-SIDE SOCCER TOURNEY CARDED TODAY

The Sparta soccer team will stage a seven-a-side tournament at 22d street and Kostner avenue today. Thirty teams are entered, the Midwest, International, Major, Sons of St. George, and Czechoslovakian leagues all being represented. The tourney will be split into two divisions, professional and amateur.

Griffs Even Series

CHICAGO.	Ab	R	H	P	A
Bl'field, 3b	4	0	0	4	4
Clancy, 1b	4	1	2	6	1
Mostil, cf	4	0	0	4	0
Reyn'ds, rf	4	0	0	3	0
Kamm, 3b	3	0	0	3	1
Metzler, lf	3	0	0	0	0
Cissell, ss	3	0	0	1	3
Crouse, c	1	0	0	0	1
Berg, c	2	0	0	2	1
Bl'k'ship, p	3	0	1	1	1
	31	1	3	24	12

WASHINGTON.	Ab	R	H	P	A
Rice, rf	3	2	1	0	0
Hayes, 3b	5	2	2	3	3
Barnes, cf	5	2	3	3	0
Judge, 1b	4	0	1	12	0
Reeves, ss	5	0	1	3	3
West, lf	4	0	2	3	0
Bluege, 3b	3	1	0	1	5
Ruel, c	3	0	1	7	1
Braxton, p	5	1	2	0	3
	34	9	13	27	15

Chicago	000	100	000—1
Washington	100	301	04*—9

Errors—Reeves, Bluege. Two base hit—Clancy. Three base hit—Barnes. Struck out—Braxton, 1; Blankenship, 1. Bases on balls—Blankenship, 6. Wild pitches—Blankenship (2). Sacrifice—Ruel. Stolen bases—Barnes. Double play—Bluege-Hayes-Judge. Umpires—Campbell, Owens, and Geisel. Time—1:34.

SIREN SAILS TO VICTORY IN [illegible] YACHT RACE

Intruder Is Second, Princess Third.

Karas Brothers' Siren, [illegible] Yacht Club "Q" class sloop [illegible] over the finish line opposite the [illegible] pier yesterday to win the [illegible] Cup, "Q" class trophy, for [illegible] taking a first from the field of [illegible] "Q" boats. Siren definitely [illegible] her superiority, as it was her [illegible] triumph in races held within [illegible] week.

Siren's time over the ten mile [illegible] was 2:08:00, one minute and [illegible] onds ahead of the O'Rourke [illegible] Intruder, from the Jackson Park [illegible] club. Thirty seconds behind [illegible] was Jedzry-Kowski and [illegible] Princess, another Jackson Park [illegible] Hadwiger's Virginia and Kiki [illegible] eron, from the Chicago and [illegible] Park Yacht clubs, respectively, [illegible] the field.

In the first of the races a week [illegible] off the Jackson Park Yacht club, [illegible] beat Princess to the line by nine [illegible] utes, in an afternoon of calms. [illegible] Wednesday, in connection with [illegible] Lake Michigan Yachting [illegible] thirty-seventh annual regatta, [illegible] margin of victory was a minute [illegible] forty seconds over Intruder, and [illegible] repeated by the same margin [illegible] day over her old rival. By [illegible] Siren's victory, the Virginia [illegible] which was donated four years ago by [illegible] J. A. Hadwiger, owner of the [illegible] one of the competing "Q" boats, [illegible] from the possession of the [illegible] last year's titleholder, to [illegible] cup is a perpetual one.

	Ist.	2d.	3d.	Points.
Siren [Karas]	4	1	1	9
Intruder [O'Rourke]	3	2	1	8
Princess [Jedzry-Kowski]	2	3	1	7
Virginia [Hadwiger]	1	0	4	6
Chaperon [King]	0	1	3	4

GIANTS' SEVENTH NIPS CUBANS, 8 TO [illegible]

The American Giants came from behind in the seventh to score [illegible] off Rossell and win from the [illegible] Stars in the first game of the [illegible] half of the Negro National league [illegible] yesterday, 8 to 6.

ANOTHER bargain offer

YOUR CHOICE

$395

15 DELUXE MODEL TOURING CARS

Again a new transaction enables us to offer used car buyers this extraordinary bargain. Policy forbids us to mention the make of these cars. Every one of the fifteen cars now for sale is a late model in perfect mechanical condition. Many have been driven less than 5,000 miles. When new they cost $1,695. All will be sold today at the ridiculously low price of $395.

Go to one of Community Motors Branches listed below. See these cars for yourself. Examine them feature by feature and compare them with any other car of the same price. You will agree that they are the greatest values in Chicago.

Check These Features:

Powerful six cylinder motors, Duco finish, custom built bodies, genuine leather upholstery, disc wheels, balloon tires, featherweight steering.

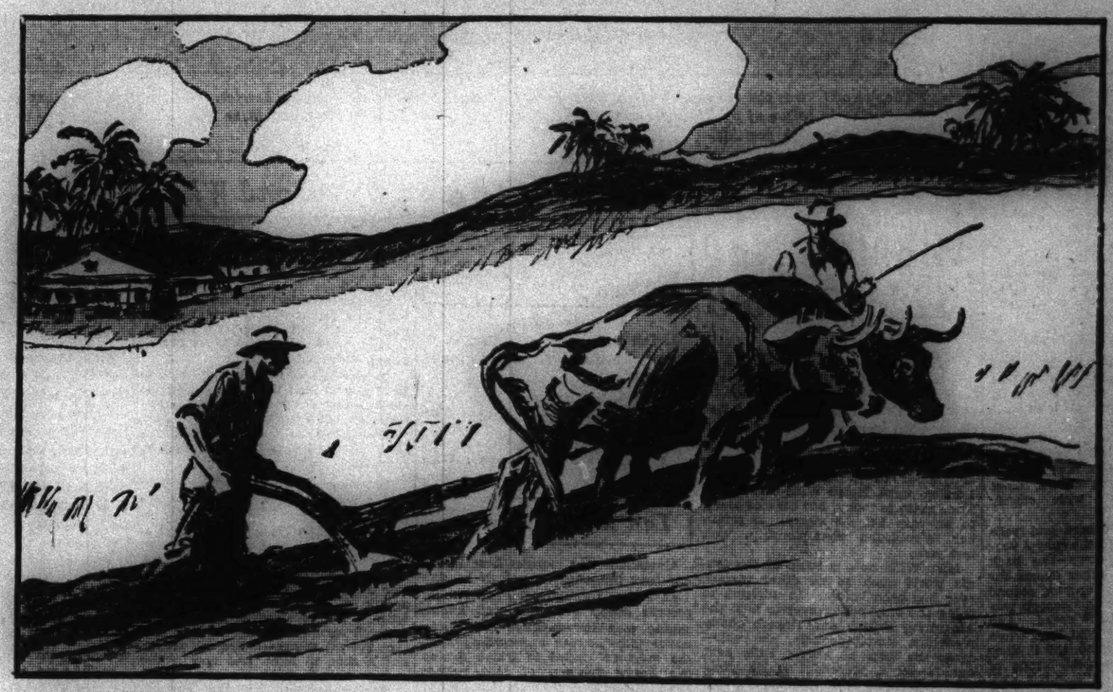
Many other used car bargains in Chevrolet, Dodge, Ford Oakland, Pontiac and other makes

Liberal allowance on your old car.
Convenient G. M. A. C. terms.

COMMUNITY MOTORS, INC.

23-3 S. Michigan Ave. 2473 Milwaukee Ave. 5130 Broadway 4125 Lincoln Ave.
4614 Washington Blvd. 3044 Lawrence Ave. 7718 Stony Island Ave. 5541 N. Clark St.

Ripeness of the Cuban sun . . . mildness of the Cuban air



Under the warm Cuban sun, under the blue Cuban sky, ripens the richest tobacco in the world. And—months before the harvest—our plantation-riders have secured Cuba's finest tobacco for the Robt Burns cigar. These fieldmen know tobacco—they buy only the choicest leaf.



The leaf of Pedigreed Cuban Tobacco makes the finest and mildest smoke in the world.

Pedigreed tobacco from Cuba's richest soil gives the Robt Burns its flavor, its mildness. Try a Robt Burns today—Perfecto Grande, Staples or Panatela. In every Robt Burns cigar there is a full Havana filler of pedigreed Cuban leaf—the finest tobacco that grows on Cuban soil.

Robt Burns

A MILD CIGAR

PEDIGREED FULL HAVANA FILLER

Panatela Shape—10¢ • Perfecto Grande Shape—2 for 25¢ • Staples Shape—10¢

Cubs Divide Double Header With Brooklyn—Helen Wills Retains Wimbledon Tennis Crown



[TRIBUNE Photo.]

CUYLER LAYS DOWN A PERFECT BUNT TO SEND MAGUIRE TO SECOND BASE. In the fourth inning of the first game against Brooklyn yesterday afternoon at Wrigley field Maguire started trouble for Doug McWeeney with a single. Then came Kiki to set the stage for Hack Wilson, the cleanup artist of McCarthy's performers.
(Story on page 1, Sports.)



[Associated Press Photo.]

HELEN WILLS KEEPS TENNIS CROWN. The American girl won the final match of the Wimbledon tournament yesterday by defeating Senorita Elia de Alvarez, 6—2, 6—3. The Californian now holds the American, French, and English titles. *(Story on page 1, Sports.)*



[Pacific and Atlantic Photo.]

VANQUISHED RIVAL OF TENNIS DUEL. Senorita Elia de Alvarez, the Spanish champion, fell before the perfect stroking of the Wimbledon champion, Helen Wills. She took the lead in the second set, 3—0, but Miss Wills won the next six games. *(Story on page 1, Sports.)*



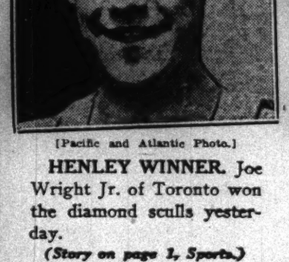
[Pacific and Atlantic Photo.]

EARNS BERTH ON OLYMPIC TEAM. Elizabeth Robinson, Chicago miss and member of the Illinois Women's Athletic club, will race in the Olympic track meet at Amsterdam.



[TRIBUNE Photo.]

HACK WILSON SMACKS HIS TWENTY-SECOND HOME RUN INTO THE CENTER FIELD BLEACHERS. After Kiki Cuyler and Fred Maguire had done their work Hack took a toe hold at the plate and caught one of McWeeney's fast ones on the nose. It landed in the far corner of the bleachers and the Cubs led, 2 to 0. However, a seventh inning rally by the Robins won this game, 5 to 3. *(Story on page 1, Sports.)*



[Pacific and Atlantic Photo.]

HENLEY WINNER. Joe Wright Jr. of Toronto won the diamond sculls yesterday. *(Story on page 1, Sports.)*



RALPH LUPTON. Big Ten wrestling champion wins right to represent Yankeeland on Olympic squad.



HENDRICK FAILS TO SCORE. Gabby Hartnett broke up an attempted double steal in the first game. In the fifth Bissonette dashed for second, hoping to enable Hendrick to score from third. The Cubs stopped that strategy and here Gabby tags Hendrick for the third out.
[TRIBUNE Photo.] *(Story on page 1, Sports.)*



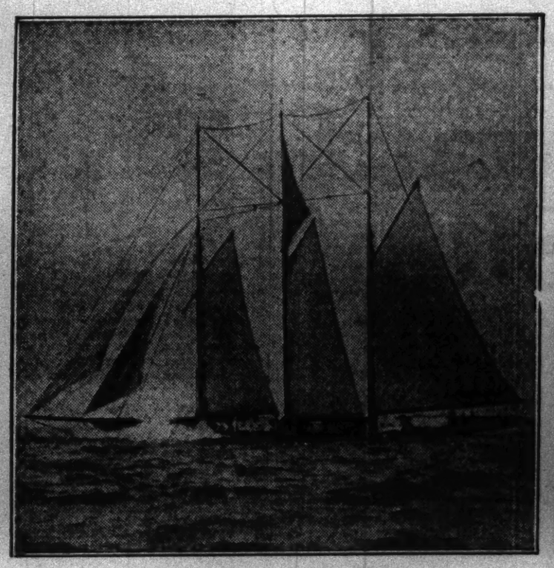
[TRIBUNE Photo.]

AMERICA'S BEST. Johnny Weissmuller of the L.A.C. will swim for United States in the Olympics.



[TRIBUNE Photo.]

ANOTHER STAR. Jane Fauntz of the L. W. A. C. earns place on Olympic swimming team.



[Pacific and Atlantic Photo.]

THE ATLANTIC SETS SAIL FOR SPAIN. The winner of 1905 race for the emperor's cup left New York yesterday with four other yachts of the second fleet seeking King Alphonso's trophy. *(Story on page 6, Sports.)*



MORGAN TAYLOR BREAKS WORLD RECORD. The Illinois Athletic club star won the 400 meter hurdles in the Olympic trials at Philadelphia and assures Uncle Sam of first place in the Amsterdam meet.



EIGHTEEN THOUSAND SEE TURF HISTORY RECORDED ON LINCOLN FIELDS TRACK. A panoramic view of the beautiful Lincoln Fields course during the stretch run of the $25,000 Lincoln handicap, which was decided yesterday. At the left is a section of the clubhouse crowd. Just beyond are the cheering thousands in the grandstand and on the lawn. Down the track comes the closely bunched field, with Toro in the lead. At the right is a view of the judges' stand and the newly landscaped infield. The claim now is made for Lincoln Fields that it is one of America's most beautiful racing plants. The crowd yesterday filled it to capacity. *(Story on page 1, Sports.)* [Copyright: Kaufman & Fabry.]

PIPGRAS, HOYT HURL YANKS TO DOUBLE VICTORY

Beat Browns by 6 to 5 and 1 to 0 Scores.

New York, July 7.—(AP)—The Yankees defeated the Browns in two close games today, 6 to 5 and 1 to 0. George Pipgras received credit for his fifteenth victory in the opener, although he had to have aid from Herb Pennock in the eighth when the Browns scored three runs and came within one of a tie.

Pipgras is the first hurler in the majors to reach fifteen games won. This decision was earned in the seventh when Gehrig tripled with two on, and scored on Meusel's sacrifice fly.

Waite Hoyt took his eleventh victory of the season in the nightcap. Babe Ruth's double and Gehrig's single in the sixth accounted for Hoyt's thin margin. Scores:

ST. LOUIS.	Ab	R	H	P	A
McNeely,rf	5	0	0	0	0
Bran'n,2b	5	0	1	1	2
Manush,lf	4	0	1	2	3
Schulte,cf	2	1	0	4	1
Kress,ss	4	1	1	3	1
Blue,1b	4	1	1	6	1
Rst'rt,3b	3	1	1	0	3
Sax,3b	1	0	0	0	0
Manion,c	2	0	0	4	0
Coffman,p	3	0	0	1	3
Wiltse,p	0	0	0	0	0
*Sturdy	1	0	1	0	0
	†33	5	7	24	14

NEW YORK.	Ab	R	H	P	A
Combs,cf	5	1	4	3	0
Koenig,ss	5	0	0	1	3
Ruth,rf	3	1	2	3	0
Durst,rf	1	0	0	1	0
Gehrig,1b	4	2	2	10	0
Meusel,lf	4	1	1	2	0	0
Lazzeri,2b	4	0	0	0	1
Rob'on,3b	3	1	2	2	2
Grabowski,c	2	0	0	6	0
Collins,c	0	0	0	0	0
Pipgras,p	2	0	0	0	0
Pennock,p	1	0	0	1	1
	32	6	12	27	7

*Batted for Coffman in eighth.
†O'Rourke batted for Sax in ninth.

St. Louis	030	000	030—5
New York	001	002	30*—6

Errors—Bettencourt, Manion, Robertson. Base on balls—Pipgras, 3; Coffman, 3. Struck out—Coffman, 3; Pipgras, 8. Three base hits—Bettencourt, Gehrig. Two base hits—Robertson, Ruth. Sacrifices—Schulte, Manion, Meusel. Double plays—Manion-Kress; Schulte-Manion. Umpires—Barry, Connally, and McGowan.

SECOND GAME.

ST. LOUIS.	Ab	R	H	P	A
McNeely,rf	3	0	1	1	0
Bran'n,2b	3	0	1	1	2
Manush,lf	4	0	1	2	0
Schulte,cf	3	0	0	2	0
Kress,ss	4	0	0	0	5
Blue,1b	4	0	0	11	0
O'R'ke,3b	4	0	2	1	2
Schang,c	2	0	1	4	0
Stewart,p	3	0	1	0	0
	30	0	7	24	8

NEW YORK.	Ab	R	H	P	A
Combs,cf	4	0	2	1	1
Koenig,ss	4	0	1	2	2
Ruth,rf	4	1	2	4	0
Gehrig,1b	3	0	1	11	2
Meusel,lf	4	0	0	1	0
Lazzeri,2b	3	0	0	2	1
Dugan,3b	3	0	1	1	2
Collins,c	3	0	0	4	2
Hoyt,p	3	0	1	1	3
	30	1	8	27	13

St. Louis	000	000	000—0
New York	000	001	00*—1

Two base hit—Ruth. Three base hits—McNeely, O'Rourke. Double plays—Kress-Brannon-Blue; Dugan-Lazzeri-Gehrig. Bases on balls—Hoyt, 4. Struck out—Hoyt, 4; Stewart, 1. Time—1:40.

MACKS, INDIANS DIVIDE

Philadelphia, Pa., July 7.—(AP)—Philadelphia and Cleveland divided a double header here today, the Indians winning the first game, 2 to 1, and the Athletics the second, 6 to 2.

CLEVELAND.	Ab	R	H	P	A
Jamies'n,lf	4	0	1	2	4	0
Lind,2b	4	0	0	3	2
Morgan,cf	4	0	0	2	1	0
Gerken,cf	0	0	0	0	0
J.Sewell,ss	3	0	1	1	6
Burns,1b	4	0	0	13	1	0
Summa,rf	4	0	0	1	0
Fonseca,3b	4	0	0	1	4
L.Sewell,c	2	1	0	6	2
Hudlin,p	3	0	1	1	2
	31	2	4	27	16

ATHLETICS	Ab	R	H	P	A
Bishop,2b	4	0	0	4	4
Cobb,rf	4	0	0	2	0
Cochrane,c	1	0	0	4	0
Simm'ns,lf	4	0	1	2	0
Hauser,1b	4	0	0	7	0
E.Miller,cf	4	1	2	3	0
Hale,3b	3	0	2	1	1
Hassler,ss	2	0	0	4	4
Walberg,p	3	0	0	0	0
	30	1	5	27	10

Cleveland	010	010	000—2
Philadelphia	010	000	000—1

Errors—Lind, J. Sewell, Cochrane. Two base hits—Hudlin, Jamieson. Stolen bases—Morgan. Sacrifice—Hassler. Double plays—J. Sewell, Burns to L. Sewell; J. Sewell to Burns. Base on balls—Walberg, 3; Hudlin, 3. Struck out—Walberg, 2; Hudlin, 1. Umpires—Hildebrand, Ormsby, and Guthrie. Time—1:30.

Pirates Apply Brakes, Throw Giants for Double Setback

Pittsburgh, Pa., July 7.—(AP)—The faltering Pirates came to life today with two rousing victories over the Giants, 8 to 6 and 5 to 2, before 18,000 of the faithful. The victories ended a five-game losing streak for the buccaneers, and further tightened the National league race.

The Pirates came from behind with a five-run rally against Larry Benton in the sixth to win the opener. Benton, acting as relief man after Aldridge and Henry had failed, pitched two innings, and snapped his record for innings without aid at 152 2-3. Jackson hit a home run in the first game.

Fine pitching by Ervin Brame, recently recalled from Indianapolis, and bunched hits against Fred Fitzsimmons in the first and the eighth gave the Pirates the second decision. Score:

NEW YORK.	Ab	R	H	P	A
Cohen,2b	5	2	2	4	3
Welsh,cf	4	0	0	2	0
Lind'm,3b	4	0	2	0	1
Ott,rf	2	0	0	2	0
Mann,rf	1	0	0	0	0
Terry,1b	4	1	1	4	0
Jackson,ss	4	2	2	6	5
O'Doul,lf	2	0	2	0	0
Reese,lf	2	0	0	0	0
O'Farrell,c	4	1	0	4	0
Aldr'ge,p	2	0	1	0	0
Henry,p	0	0	0	0	0
Benton,p	0	0	0	0	0
Walker,p	0	0	0	0	0
	*36	6	8	24	9

PITTSBURGH.	Ab	R	H	P	A
Adams,2b	3	1	1	3	3
L.Wan'r,cf	4	2	2	1	0
P.Wan'r,rf	5	1	3	2	0
Gr'th'm,1b	5	1	1	7	0
Tr'ny,2b	4	1	2	1	0
Scott,lf	4	2	1	5	0
Bartell,ss	5	0	1	2	3
H'r'ves,c	4	0	2	6	1
Hill,p	1	0	0	0	2
Fussell'o	3	1	1	0	1
	38	8	14	27	9

*Cummings batted for Benton in 7th and Horan for Walker in 9th.

New York	021	200	100—6
Pittsburgh	000	305	00*—8

Errors—Welsh, Walker, Bartell, Hill. Two base hits—Terry, Jackson. Three base hits—P. Waner, Lindstrom. Home run—Jackson. Double plays — Jackson-Terry; Hill-Harr'ves-Grantham. Base on balls—Hill, 1; Aldridge, 4; Benton, 1. Struck out—Fussell, 3; Aldridge, 1; Henry, 1; Benton, 1. Hits —Off Hill, 6 in 1 1-3 innings; Aldridge, 3 in 3 2-3; Henry, 1 in 1-3; Benton, 6 in 2. Winning pitcher—Fussell. Losing pitcher—Benton.

SECOND GAME.

NEW YORK.	Ab	R	H	P	A
Cohen,2b	5	1	0	1	1
Welsh,cf	5	0	0	4	0
Lind'm,3b	4	1	2	1	2
Ott,rf	4	0	1	4	0
Terry,1b	4	0	2	7	1
Jackson,ss	4	0	2	2	1
O'Dowl,lf	4	0	1	2	0
Horan,c	4	0	0	2	1
Fitzsi'ns,p	3	0	0	1	3
*Whitone	1	0	1	0	0
	38	2	9	24	9

PITTSBURGH.	Ab	R	H	P	A
Adams,2b	4	0	0	3	4
L.Wan'r,cf	4	2	2	1	0
P.Wan'r,rf	4	2	2	2	0
Gr'am,1b	3	1	1	9	0
Tray'r,3b	2	0	0	4	4
Scott,lf	4	0	0	3	0
Bartell,ss	4	0	1	4	3
Harg'ves,c	3	0	1	1	0
Brame,p	3	0	1	0	1
	31	5	8	27	12

*Batted for Fitzsimmons in ninth.

New York	000	001	010—2
Pittsburgh	300	000	02*—5

Errors—Cohen, Adams, Traynor, Bartell. Two base hit—Terry. Stolen bases—Lindstrom, Ott. Sacrifice—Traynor. Double plays—Bartell-Grantham; Terry, unassisted. Bases on balls—Brame, 1; Fitzsimmons, 2. Struck out—Fitzsimmons, 1. Time, 1:50.

REDS, 6; PHILS, 5

Cincinnati, O., July 7.—[Special.]—Cincinnati's Reds opened a home stand of sixteen games against the eastern clubs here today by having a game handed to them by the tail end Phils, 6 to 5, through the wildness of young Ray Benge. Benge passed Critz with the bases full in the ninth to force in the winning run. The victory was only the third scored by Pete Donohue this year. Score:

PHILADELPHIA.	Ab	R	H	P	A
South'n,cf	4	0	1	4	1
Fr'b'n,2b	3	0	1	1	4
Hurst,lf	4	1	1	2	0
Leach,rf	4	1	2	3	0
Whit'y,3b	5	0	2	1	2
Dietrich,lf	4	0	1	4	0
Sand,ss	4	0	0	0	0
Friberg,ss	0	0	0	0	0
Lerian,c	4	0	1	5	0
Benge,p	3	0	0	0	3
	*37	2	9	24	10

CINCINNATI.	Ab	R	H	P	A
Cal'han,lf	4	1	1	3	0
Critz,2b	4	0	1	2	0
Kelly,1b	3	0	0	7	0
Dresen,3b	4	0	0	2	3
Picinnich,c	4	0	0	5	1
Walker,rf	3	1	1	0	0
†Zitzmann	0	1	0	0	0
Allen,cf	4	1	1	3	0
Ford,ss	4	0	2	0	4
Luque,p	1	0	1	0	0
Donohue,p	1	0	0	2	0
	†28	6	5	27	11

*MacDonald batted for Sand in seventh.
†One out when winning run scored.
‡Zitzmann ran for Walker in ninth.
¶Pipo batted for Donohue in ninth.

Philadelphia	101	001	200—5
Cincinnati	020	020	002—6

Errors—Thompson, Hurst, Leach, Dresen. Two base hits—Leach, Whitney, Dietrick, Benge, Callahan, Critz. Three base hits—Thompson, Hurst. Stolen bases—Leach, Walker. Sacrifice hits—Benge, Kelly, Luque. Double plays—Picinnich and Dresen; Struck out—Benge, 3; Luque, 1; Donohue, 2. Bases on balls—Benge, 8; Luque, 3; Donohue, 1. Hits—Luque, 8 in 6 1-3 innings; Donohue, 3 hits in 2 2-3 innings. Winning pitcher—Donohue. Time, 2:06. Umpires—Klem and McCormick.

BRAVES, 11; CARDS, 3

St. Louis, Mo., July 7.—(AP)—George Sisler day was celebrated here today, as the Braves whipped the Cardinals, 11 to 3. Sisler drove in three of the Braves' runs. Score:

BOSTON.	Ab	R	H	P	A
Richb'g,rf	5	2	3	2	0
J.Smith,cf	5	2	2	5	0
Sisler,1b	5	1	2	8	2
Hurley,2b	5	1	1	1	2
Bell,3b	5	1	1	0	2
Brown,lf	4	1	1	3	0
Farrell,ss	5	0	2	2	5
Taylor,c	5	0	2	5	0
Delaney,p	5	1	2	2	2
	44	11	17	27	10

ST. LOUIS.	Ab	R	H	P	A
Douthit,cf	5	0	2	3	0
Holm,3b	4	0	0	1	3
Frisch,2b	4	0	2	3	6
Roth'y,lf	3	0	1	2	0
Hafey,lf	1	0	0	0	0
Harper,rf	4	0	0	1	1
Wilson,c	4	0	0	4	0
Mar'lle,ss	3	0	0	2	4
Haines,p	2	0	0	0	0
Reinh't,p	0	0	0	0	0
Frank's,p	0	0	0	0	1
†High	1	0	0	0	0
	*36	3	9	27	15

*Williamson batted for Reinhart in seventh and Martin batted for Frankhouse in ninth. †High batted for Maranville in ninth.

Boston	300	004	310—11
St. Louis	000	002	010—3

Errors—Brown, Douthitt, Maranville (2). Two base hits—Frisch, Bottomley, Wilson, Smith, Hornsby (2), Taylor, High. Three base hit—Smith. Home run—Hafey. Bases on balls—Delaney, 1; Haines, 2. Struck out—Delaney, 8; Reinhart, 1. Hits—Haines, 1-0 in 6 innings; Reinhart, 5 in 1. Losing pitcher—Haines. Umpires—Moran, Magee, and Reardon. Time—2:00.

Minor Leagues

AMERICAN ASSOCIATION.

	W.	L.	Pct.		W.	L.	Pct.
Ind'polis	48	33	.593	Minn'polis	43	40	.518
Toledo	44	37	.543	St. Paul	43	40	.518
Kan. City	44	38	.573	Louisville	33	48	.407
Milwaukee	44	38	.537	Columbus	28	52	.350

PACIFIC COAST LEAGUE.

	W.	L.	Pct.		W.	L.	Pct.
Hollywood	4	2	.667	Missions	2	4	.333
San Fra'co	4	2	.667	Los Angeles	2	4	.333
Sacramento	4	2	.667	Portland	2	4	.333
Seattle	4	2	.667	Oakland	2	4	.333

YESTERDAY'S RESULTS.
AMERICAN ASSOCIATION.
Columbus, 12; Minneapolis, 3.
Indianapolis, 5; Kansas City, 1.
Louisville, 6; Milwaukee, 5.
Toledo, 1; St. Paul, 0 (10 innings).

THREE EYE LEAGUE.
Bloomington, 8; Quincy, 7.
Danville, 4; Peoria, 1.
Terre Haute, 6; Springfield, 3.
Decatur, 9; Evansville, 3.

INTERNATIONAL LEAGUE.
Newark, 13-1; Toronto, 8-13.
Montreal, 13; Jersey City, 6.
Baltimore, 9; Buffalo, 1.
Rochester, 15; Reading, 3.

MISSISSIPPI VALLEY LEAGUE.
Rock Island, 22; Burlington, 5.
Dubuque, 7; Marshalltown, 5.
Cedar Rapids, 11; Ottumwa, 6.
Waterloo, 4; Moline, 3.

PACIFIC COAST LEAGUE.
Sacramento, 13; Los Angeles, 5.
Hollywood, 2; Portland, 1.
San Francisco, 4; Oakland, 3.
Seattle, 10; Missions, 9.

WESTERN LEAGUE.
Amarille, 6; Tulsa, 4.
Pueblo, 3; Des Moines, 2.
Oklahoma City, 5; Wichita, 2.
Omaha, 7; Denver, 4.

TIGERS WIN, 20-8; THEN COP 4 TO 3 BATTLE IN 13TH

Refuse to Continue Role of Tailenders.

Boston, Mass., July 7.—[Special.]—The tail end Detroit Tigers won a double-header from the Red Sox this afternoon, 20 to 8 and 4 to 3, in 13 innings. Detroit made ten runs in the fifth inning of the opener, routing Harriss and Settlemeyer and finishing with Simmons.

DETROIT.	Ab	R	H	P	A
Sweeney,1b	6	1	1	11	1
Warner,3b	5	4	3	1	2
Geh'er,2b	4	4	3	1	6
Rice,cf	5	4	3	1	0
Fother'l,lf	3	2	1	6	0
Galla'y,lf	0	0	0	1	0
Wingo,rf	4	1	3	1	0
Tavener,ss	5	1	0	1	3
Hargrave,c	5	1	3	4	0
Stoner,p	5	1	0	0	1
*McManus	1	1	1	0	0
	43	20	18	27	12

BOSTON.	Ab	R	H	P	A
Flagst'd,cf	3	0	0	1	0
D.Will's,lf	3	0	2	0	0
Myer,3b	5	0	0	1	4
Todt,1b	5	0	3	18	0
K.Will's,lf	3	0	0	0	0
Gollings,lf	3	1	1	1	0
Regan,2b	2	2	2	0	2
Boith'k,2b	2	2	2	0	2
Tait,rf	3	1	1	4	0
Gerber,ss	3	1	1	0	4
Rogell,ss	3	1	1	1	3
Hofmann,c	3	1	2	9	0
Berry,c	3	1	2	9	0
Harris,p	1	0	0	0	0
Settmire,p	0	0	0	0	0
Sim'ns,p	1	0	0	0	0
Bradley,p	1	0	0	0	0
†Heving	1	0	1	0	0
	45	8	17	27	14

†Batted for Bradley in ninth.
MacManus batted for Fothergill in ninth.

Detroit	200	210	204—20
Boston	000	001	015—8

Errors—Rice, Settlemire. Two base hits—Gerhinger, Todt, Rice, Hargrave, Rothrock. McManus, Taitt, Berry. Three base hit—Taitt. Home run—Regan. Stolen bases—Rice (3), Gerhinger, Wingo. Sacrifice hits—Fothergill, Stoner. Double play—Rothrock-Rogell-Todt. Base on balls—Stoner, 2; Harriss, 2; Simmons, 6; Bradley, 1. Hits—Harriss, 7 in 4 innings; Settlemire, 4 in 1-3; Simmons, 2 in 2 1-3; Bradley, 5 in 2 1-3. Balk—Simmons. Struck out—Stoner, 3; Harriss, 3; Bradley, 1. Passed ball—Hofmann. Losing pitcher—Harriss.

SECOND GAME.

DETROIT.	Ab	R	H	P	A
Sw'ney,1b	3	0	0	5	0
Jail'w'y,2b	3	0	0	2	2
Warner,3b	3	0	0	1	1
Vangilder,p	2	0	1	0	1
Geh'er,2b	3	0	0	3	7
Rice,cf	3	0	0	5	0
Carroll,cf	2	1	0	1	0
Fothi'gill,lf	3	1	1	2	0
Wingo,rf	3	2	2	2	0
Tavener,ss	4	1	1	2	2
Woodall,c	2	0	1	4	0
Harrgrave,c	3	0	0	4	0
Sorrell,p	2	0	0	0	0
McMa's,1b	2	0	1	8	1
	45	4	7	39	14

BOSTON.	Ab	R	H	P	A
Flagst'd,cf	5	2	2	3	0
Myer,3b	5	0	1	2	3
Todt,1b	5	0	0	16	1
K.Will's,lf	5	0	1	3	0
Regan,2b	4	0	1	3	5
Taitt,rf	5	0	1	3	0
Gerber,ss	4	0	1	1	3
Rogell,ss	2	0	0	0	0
Hoffman,c	3	0	1	4	0
Berry,c	2	0	0	7	1
Mack'n,p	2	0	0	0	1
Morris,p	0	0	0	0	0
Ruffing,p	3	0	1	0	1
	†47	3	10	39	18

†Rolling batted for Gerber in eleventh.
*Heilmann batted for Warner in seventh.

Detroit	000	010	200 000 1—4
Boston	100	002	000 000 0—3

Errors—Hargrave, Rogell. Two base hits—Flagstead (2), Myer, R. Williams, Wingo, Gerhinger. Three base hit—Tavener. Stolen bases—Myer. Sacrifices—Myer, Carroll, Regan, Tavener. Double plays—Tavener-Gerhinger; McManus. Base on balls—Sorrell, 2; Mac-Fayden, 2; Morris, 1; Ruffing, 2; Vangilder, 2.

THE INQUIRING REPORTER

Every Day He Asks Five Persons, Picked at Random, a Question.

The Tribune will pay $5 for each question accepted for the Inquiring Reporter to ask. Send name and address with your question to "The Inquiring Reporter," Chicago Tribune. For today's question Charles Klitzleus, 5430 East View park, Chicago, was awarded $5.

The Question.

Do you believe the change in managers will benefit the White Sox?

The Answers.

David Nelson, 937 North Franklin street, automobile salesman—To be frank, I am a Cub fan and am not particularly interested in the management or personnel of the Sox team. However, it seems the club should have made a better showing that it has. The Sox have some capable players.



Lyle Wissinger, 7838 Dobson avenue, fire insurance — The change won't do any harm. Some of the star players on the team have not been able to get going this season, but Blackburne may be able to make them swing into line.



Lester L. Bath, 6020 Navarre avenue, artist—No. The Sox did not get at the source of the trouble. I think the Sox need a whole new team instead of a new manager. Ray Schalk may have had his weak points, but the team itself needs rejuvenation.



Ted Hassett, 5326 Cornell avenue, fire insurance.—I consider it an unselfish act on the part of Ray Schalk to resign when he saw he could not make the team go at top speed. He stepped out to give someone else a chance. Blackburne has a man's job on his hands, and whether he can make good or not only time can tell. I hope Schalk will return to his old catching job.



W. E. Swift, Fond du Lac, Wis., furniture — I believe Schalk made a good showing with the Sox, considering the material he had to work with, and I feel that he is entitled to more credit than he has received. I think it is the team, not the manager, that needs changing. The Sox could use an outfielder, a couple of infielders and several capable pitchers.



HAHN AND HAMM JOLT RECORDS IN TWO EVENTS

[Continued From First Sport Page.]

Olympic record of :21 3-5 made by Archie Hahn of Michigan in 1904 and Jackson Scholes of Missouri in 1924.]

SECOND HEAT—Won by Paddock, Los Angeles O. C.; Jones, New York A. C., second; Tolan [unattached], Detroit, third. Time, :21 3-5. [Also beats Olympic record.]

THIRD HEAT—Won by Sharkey [unattached], Dayton, O.; Locke, New York A. C., second; Bennett, Libbey H. S., Toledo, O., third. Time, :21 2-5. [Also beats Olympic record.]

FOURTH HEAT—Won by Bracey, Rice institute; Sweet, Olympic club, second; Alderman, I. A. C., third. Time, :21 3-5. [Ties Olympic record.]

FIFTH HEAT—Won by Schols, New York A. C.; Cockrell, Headlight A. C., St. Louis, second; Haynes, University of Denver, third. Time :21 3-5. [Ties Olympic record.]

FIRST SEMI-FINAL, FIRST HEAT—Won by Borah, Los Angeles A. C.; Schols, New York A. C., second. Time, :21 2-5.

SECOND HEAT—Won by Sharkey, University of Dayton, O.; Cummings, Newark A. C., second. Time, :21 2-5.

THIRD HEAT—Won by Paddock, Los Angeles A. C.; Locke, New York A. C., second. Time, :21 2-5.

FINAL HEAT—Won by Borah, Los Angeles A. C.; Paddock, Los Angeles A. C., second; Schols, New York A. C., third; Cummings, Newark A. C., fourth. Time, :21 2-5.

1,500 METER RUN—[Final]. Won by Cosgrove, I. A. C.; Robinson, New York A. C., second; Carter, Los Angeles A. C., third; Martin, Purdue university, fourth. Time, 3:55. New American record. Old mark of 3:55 4-5, made by A. S. Riviat in 1912 and tied by Ray Buker in 1924.

3,000 METER STEEPLE CHASE—[Final.] Won by Spencer, C. A. A.; Montgomery, University of Pennsylvania, second; Dalton, Setonhall college, third; Geran, New York A. C., fourth. Time, 9:35 4-5.

800 METER RUN—[Final] Won by Hahn, Boston A. A.; Fuller, Olympic club, second; Watson, I. A. C., third; Sittig, C. A. A., fourth. Time, 1:51 2-5. New world's record. Old mark of 1:51 3-5 made by Otto Peltzer of Germany in 1926.

10,000 METER RUN—[Final] Won by Ray, I. A. C.; Rennie, Manchester, England, second; Booth, Millrose A. C., third; Harlow, Los Angeles A. C., fourth. Time, 31:28 3-5. [New world record.] Old record of 31:47 4-5 made by W. J. Kramer in 1912.

220 YARD LOW HURDLES—[Final] Won by Cubel, Iowa; Maxwell, New York A. C., second; Penquite, Drake; Torrance, Multnomah A. C., fourth; Mattarpan A. C., fifth. Time, :24 3-5. [New championship record. Old record of :24 4-5 made by F. Murray in 1914 and Grambles in 1926.

FIELD EVENTS.

JAVELIN THROW—[Final] Won by Georgetown university, 202 feet 10 inches; Harlow, Los Angeles A. C., second, 196 feet 3½ inches; Sager, Boston A. A., third, 195 feet 3 inches; Barlett, Albion, fourth, 196 feet 10⅝ inches; fourth; Gregsene High school, Ore., fifth, 194 feet 8 inches.

[National A. A. U. champion would record of 199 feet 7 inches, made by Los Angeles A. C., in 1926.]

RUNNING BROAD JUMP—[Final] Won by Hamm, Georgia Tech, 25 feet 3½ inches; Bates, Penn State, second, 24 feet 9½ inches; Hubbard, Pacific recreation, Chicago, third, 23 feet 11⅛ inches; Gordon, university of Iowa, fourth, 23 feet 6⅝ inches; Ohio State, fifth, 23 feet 3¼ inches.

RUNNING HOP SKIP AND JUMP—[Final], Won by Casey, A. A. A., Los Angeles, 48 feet 10¾ inches; Desmond, H. S. L. A., second, 48 feet 6½ inches; Keller, Olympic club, third, 47 feet 11½ inches; Bourgeon, unattached, fourth, 47 feet 5⅝ inches; Anderson, State, fifth, 46 feet 8⅝ inches.

SHOT PUT—[Final] Won by University of Washington, 50 feet 11½ inches; Rothert, Stanford, 49 feet 9½ inches; Kuck, Los Angeles A. C., 49 feet 6 inches; third; Krenz Stanford, 49 feet 3½ inches; fourth; Schwartz, I. A. C., 48 feet 1 inch, fifth.

[New National A. A. record. Old mark, 50.26 feet made by Ralph Rose of Logan in 1909.]

HAMMER THROW—[Final] Won by Newark A. C., 166 feet 4½ inches; Newark A. C., second, 165 feet 8 inches; Gwynn, I. A. C., third, 161 feet 8 inches; Conner, Yale, fourth, 159 feet 6 inches.

DISCUS THROW—[Final] Won by Los Angeles A. C., 153 feet 6 inches; Welcker, New York A. C., second, 153 feet 3¾ inches; Corson, Olympic club, third, 151 feet 6⅜ inches; Anderson, Cornell, fourth, 145 feet 7 inches.

RUNNING HIGH JUMP—[Final] Won by King, Stanford, 6 feet 5 inches; Dyer, C. A. A., second, 6 feet 5 inches; Osborn, C. A. A., third, 6 feet 4 inches; Hedges, New York A. C., fourth, 6 feet 3 inches. Jumpoff from McGinnis for first place.

POLE VAULT—[Final] Won by Hahn, Los Angeles A. C., 13 feet 9 inches; Desautels, Northwestern, second, 13 feet 9 inches; Carr, Yale, third, 13 feet, 9 inches; Barnes, pla. C. A. A., fourth, 13 feet 6 inches. Barnes won jumpoff for first place.

MARMON 8's



A full-sized, sturdy straight-eight, with every modern luxury and refinement—yet sold at the price of the average six—

A CAR for those who want more than average good taste and distinction, even though it's a moderate amount they wish to spend

—a straight-eight motor, which is the ambition of almost every motorist

—just the size car everybody seems to want nowadays—full five-passenger capacity but no excess bunglesome weight

—easy riding qualities that lift this car out of competition with anything near its price

—four-wheel brakes, Fedco theft-protection, spare tires mounted forward, extra wide fenders, headlamps and cowl lamps, beautiful new interiors.

A 'phone call will bring a new 68 to your door, so you may see how much a moderate amount will buy.

$1395

for a New Marmon 68 full-size sedan. Also the New Marmon 78, a straight-eight of 86 horsepower. $1895. Prices, f. o. b. factory. De luxe equipment extra

ALL MARMONS NOW SOLD WITH WAR TAX REMOVED

Buy one of these new Marmon straight-eights out of your income. Let us show you how payments may be arranged to meet your own personal convenience.

CHICAGO MOTOR CAR COMPANY, Inc.

O. G. HEFFINGER, Pres. *Distributors* EDWIN BLUTHARDT, Secy. and Treas.

MICHIGAN AVENUE AT TWENTY-FIFTH STREET

MASSEY-LIVINGSTON MOTOR CO., 449 Madison St., Oak Park
MARMON HEANEY CO., 932 Sheridan Road
RAY METZ & CO., 1035 Davis St., Evanston
BREEN MOTOR CO., 11 Hillgrove Ave., La Grange, Ill.
HIGHLAND PARK MARMON, 111 N. St. John St., Highland Park

AMIABLE TUNNEY DAZES PEGLER; RESULT: NO NEWS

Even Champion's Aid Is Nonplussed.

BY WESTBROOK PEGLER.
[Chicago Tribune Press Service.]

Speculator, N. Y., July 7.—There is something of a very mysterious nature going on here in Speculator. When your correspondent arrived in town last evening, Gene Tunney, the heavyweight champion pugilist of the world, came down the steps of the sparring partners' cottage, which in the training camp of any other heavyweight champion would be known as the hyena house, and greeted him with a handshake, and a very pleasant time of the evening.

Horses reared on the highway, the local fish turned a cartwheel in Lake Pleasant, one of Mrs. Sturgess' spinster hens hauled off and laid a parsley omelet, and Mr. Bill Gibson, stepmanager of Mr. Tunney, was so nonplussed that he split an infinitive for the first time since he came under the influence of refinement.

Gibson Splits Infinitives.

This constituted a technical violation of his contract with Mr. Tunney, but the mysterious change in the atmosphere of the place is so radical that I do not believe Mr. Tunney will seize upon this impulsive and involuntary breach as a reason to sever the relationship. In fact, judging by other significant circumstances which I have observed during my 24 hours of amazement, I even suspect that Mr. Gibson has been instructed to split all infinitives on sight, and let the double negatives fall where they may, as one means of dissipating the aristocratic atmosphere which heretofore has proved so stifling in Speculator.

Last year, when sport writers and photographers were going around Speculator panting for breath, they were told that this was due to the altitude, but the altitude is the same this year, and yet I find breathing much easier, so I am beginning to believe that it wasn't the altitude, but the refinement.

No Millionaires in Colony.

Thus far your correspondent has not discovered a single millionaire in the personal colony of the heavyweight champion pugilist, and basing all calculations solely on the manner in which people are dressed, it seems there isn't a soul in town worth more than $50,000, with the exception of the champion himself.

This method of deduction is not strictly infallible but as a general rule it is safe to conclude that if a man goes around town wearing a set of moth-eaten pants, cracked shoes, open work socks and a faded shirt with a monogram on the breast pocket he is a millionaire. The richer the millionaire, the more moth-eaten his pants are likely to be, the more decrepit his shoes and the more disreputable the state of his shirt.

If Mr. Henry Ford were here and he pursued this sartorial caste system to its logical conclusion, Mr. Will Osborn, the Speculator police force, probably would feel compelled to lock him up in the barber shop as a common bum so that the watch dogs would not Fletcherize him.

Hannagan Interprets Gene.

Puzzled by the change in the state of affairs in Speculator I have consulted Mr. Stephen John Hannagan, who had been detailed by Mr. Tex Rickard to reside here during Mr. Tunney's training for the uplift of New York, to be performed on July 26 in collaboration with Thomas Heaney, and interpret Mr. Tunney to press and the public.

Other persons have made abortive endeavors to interpret Mr. Tunney in the past, but Mr. Hannagan has interpreted the aesthetic significance of six day bicycle races, and eat-more-rhubarb weeks and he has even interpreted the philanthropic motives of Florida real estate promoters, so you feel certain that when he attempts to interpret Mr. Tunney he will come home with his interpretation or on it.

It seems that for some time Mr. Hannagan made little progress in his work because every time he would interpret Mr. Tunney as an amiable, sociable, funloving youth, and there would be a rush of sightseers of the mountain roads to witness this phenomenon, Mr. Tunney would jump into a boat, accompanied by a good book, and row out to an island to admire nature.

Seclusion Stirs Up Tex.

The newspapers heard of this, and, perceiving that Mr. Tunney seemed to desire seclusion above anything else, they did not send any sport writers or photographers up to annoy him. Up to the present time they have given him so much seclusion that Mr. Rickard has been put to the expedient of issuing body writs for the New York sport writers.

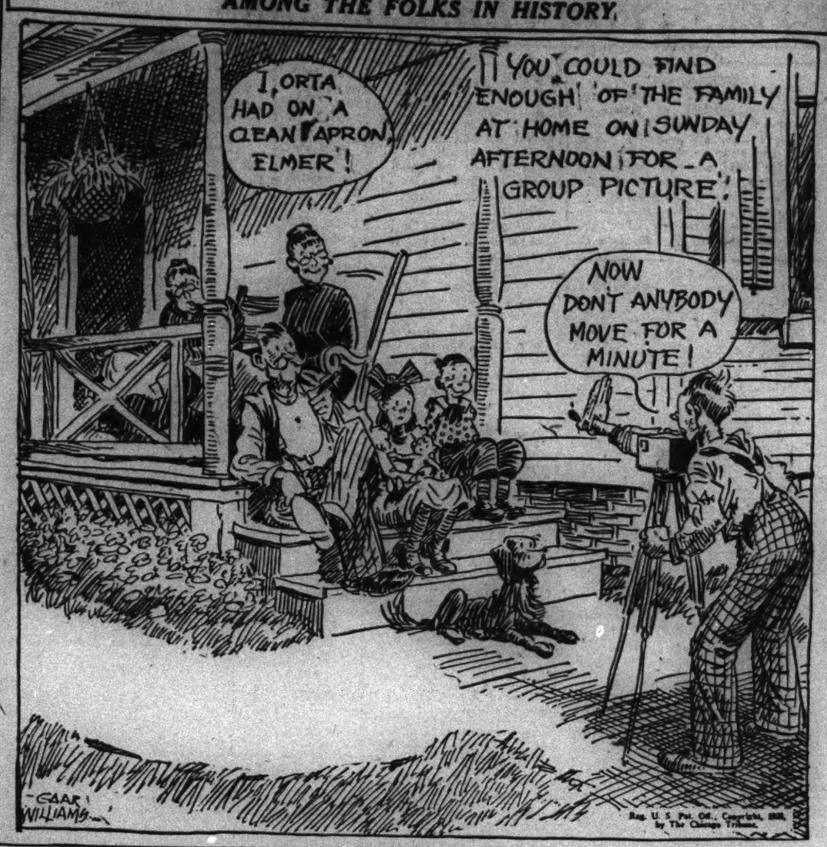
In the meantime Mr. Hannagan continues to interpret. In today's interpretation of events he states that the sport writers are pouring into camp. Inasmuch as your correspondent is the only sport writer who has arrived in camp lately, I feel called upon to state that Mr. Hannagan's choice of the word "pour" was either malicious or erroneous.

Mystery Is Complicated.

"Never in his career has Tunney been more amiable, and reporters and photographers are moving about this peaceful camp aglow with sunburned smiles and delighted with the easy air of the champion, which makes their duties so much more pleasant than is usual in a fight camp," says Mr. Hannagan's interpretation.

This only complicates the mystery. Thus far your correspondent has counted two reporters and no photographers, net, and my expression, although sunburned, is not so much smiling as goofy or puzzled. However, it is true that Mr. Tunney has never been more amiable. In fact, he is so amiable that, so far as I am concerned, all is confusion and I can send no news.

AMONG THE FOLKS IN HISTORY.



MILLS STRIVE TO HOLD FIRST PLACE IN CITY LEAGUE

Games Today

Belle Plaines at Logan Square.
Krutckoffs at Mills stadium.
Litsingers at Duffy park.
Firemen at Hammond.

The four traveling nines will play four park teams in the thirteenth round of play for the City league baseball pennant today.

One of the best contests today promises to be at Logan Square, where Belle Plaines will furnish the competition. Manager Jim Hutton has been working since July 4 on the infielding and patching some of the holes which were evident on Independence day when the Squares lost to the Mills by one run.

Bill Harley's Mills, still on the pinnacle, will be assailed by the Krutckoffs. Nolan will fill the shortstop position for the Mills, replacing Buster Caton.

The Duffys have a chance to go into first place if they defeat the Litsingers, providing the Mills lose. John Duffy, with that idea in view, is going to send his slab ace, Big Jim Vaughan, to the front. Dolly Gray is Bill Niesen's opposition choice.

Chester Sullivan's Firebrands clash with the Hammond La Vendors.

"Men Who Chew Are Men Who Do"—So Goose Goslin Hits Ball at .406 Clip

BY EDWARD BURNS.
[Chicago Tribune Press Service.]

Washington, D. C., July 7.—Since we recently solved several big problems pertaining to baseball we have been getting more worthy letters than ever before. We have decided not to work on any baseball problem unless it is worthy and ethical, which sometimes leads to intricacies, but we shall remain calm and courageous at all times.

In this week's issue we purpose to take up the problem presented by a little gal right here in the nation's capital. Here's the letter:

"Kind sir: I am writing to you in behalf of myself and a group of other school teachers who are worried about the tobacco chewing menace as fomented by one Goose Goslin, the star athlete on the Washington club.

"As you know, the American boy is highly impressionable and no good can come from the fact that this Goslin has endorsed a certain brand of spitting tobacco. When the ads first came out, we had our little boys under our direct control and Mr. Goslin was just a baseball player.

"Now, however, as you know, the Goose is socking the old apple for a percentage of .406, leading both major circuits with the stick. And our little charges are on vacation.

"The menace to those little fellows is obvious. With no teacher to guide them they naturally think Mr. Goslin is batting .406 just because he eats a certain brand of plug tobacco.



"Can't you get the Goose to stop chewing or go into a batting slump or something?

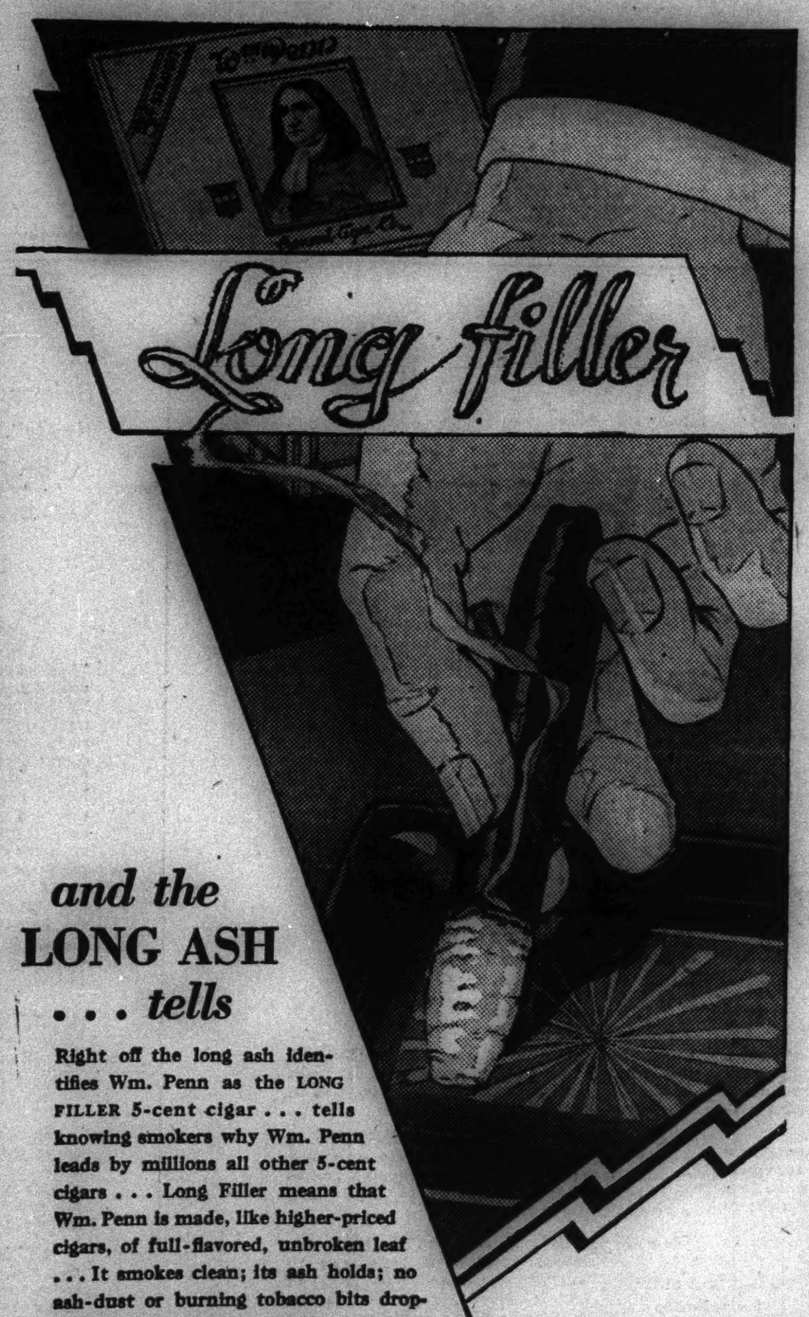
"[Signed.] ANXIOUS."

Well, "ANXIOUS," we want to help you and the rest of the girls, but frankly, you have given us one of the knottiest problems ever we have been asked to solve.

We suggest, however, that when classes resume, you call the little fellows together and explain to them that Mr. Goslin does not chew socially—only on the ball field. This at least will cut down the menace to the extent that the boys will take up the habit only for use while at play out in the open.

You won't be lying when you tell them this, Anxious. Mr. Goslin lives right in the swell hotel where this is being written and we've noticed he dresses up in white flannels every evening. And you know that no chronic chewer would take a draw like that.

Don't waste time taking up the Goslin matter with Commissioner Landis. We remember when the judge was on the Federal bench. He used to hole out in one on every shot. Benny Stein, his personal bailiff, or caddy, you might say, would move the cup around at different angles, just to relieve the monotony of tedious litigations.



and the LONG ASH *. . . tells*

Right off the long ash identifies Wm. Penn as the LONG FILLER 5-cent cigar . . . tells knowing smokers why Wm. Penn leads by millions all other 5-cent cigars . . . Long Filler means that Wm. Penn is made, like higher-priced cigars, of full-flavored, unbroken leaf . . . It smokes clean; its ash holds; no ash-dust or burning tobacco bits dropping on your hands and clothes . . . If you meet some fat, stodgy nickel cigar, bulking larger than generous-sized Wm. Penn, know it for a *short filler*, stuffed with scraps and crumbled leaf . . . Remember, Wm. Penn is the biggest GOOD 5-cent cigar . . . Make friends with the Wm. Penn Box . . . at any cigar stand.

Wm. Penn

A GOOD CIGAR

5 Cents

Pin me to a Dollar Bill or bring me in for



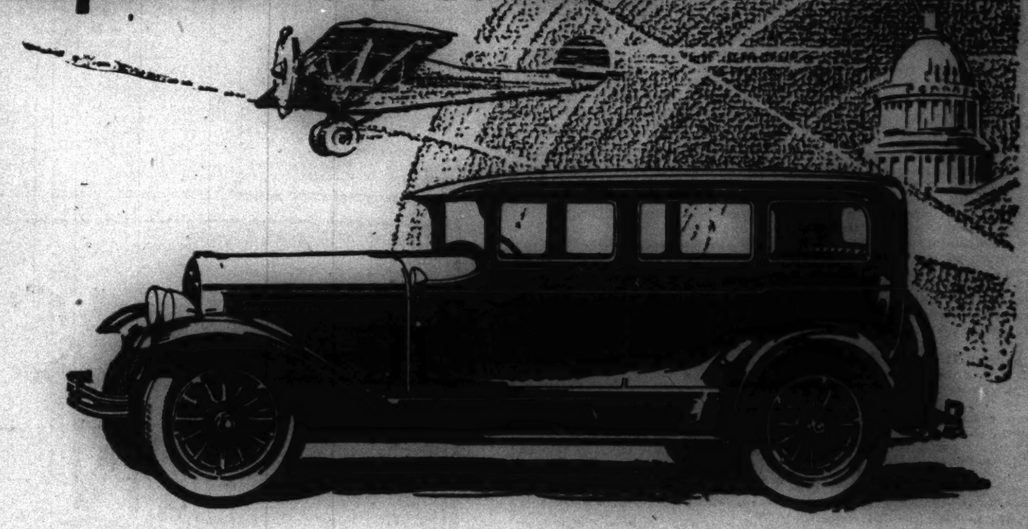
Thousands Sold—Order Yours

A RANGER POCKET TELESCOPE

Made of brass . . . indispensable . . . not a toy . . . thousands sold . . . get yours now!

Bass Camera Co.
179 W. Madison St. State 7410

VELIE aircraft engine approved *by* United States Department of Commerce



THIS certificate of merit bestowed upon the sensational Velie aircraft engine which powers the celebrated "Monocoupe" is entirely logical.

For this Velie aircraft engine, which has received the endorsement of Uncle Sam, is a refinement—a development of the Velie airplane type automobile motor found in the distinctive Velie car for the last eight years.

Exclusive to the Velie, this motor of surpassing smoothness and power accounts for the comfort, luxury and speed which have made Velie performance famous wherever fine cars are analyzed and tested.

A magnificent line of 6's and straight 8's await your inspection—eleven models in all.

Try a demonstration—compare Velie with other fine cars. Then you will understand why Velie sales are steadily mounting and why the mammoth Velie plant is taxed to capacity.

You may purchase a Velie from income, with convenient monthly installments. Your present used car will apply on the purchase price.

VELIE MOTORS CORPORATION, *Moline, Illinois*

More than eight years ago Velie recognized the demand for a better automobile motor and designed and built the famous Velie airplane type valve-in-head motor. The Monocoupe Airplane, which is creating a sensation in aviation today, is powered by the Velie five-cylinder, radial, aircraft engine — a tribute to the efficiency and reliability of its sister motor — the silent, rugged, vibrationless Velie valve-in-head motor which powers the Velie automobile.

Long Life **VELIE**

OWNED AND OPERATED BY ITS FOUNDER 1908-1928

VELIE SIXES AND EIGHTS RANGE IN PRICE FROM $1195 TO $2345, F. O. B. MOLINE, ILLINOIS, FULLY EQUIPPED

VELIE BELL CO., 2329 S. Michigan Ave., Chicago, *Distributors*

CHICAGO
Chicago Velie Sales, 2329 S. Michigan Ave.
Tanner's Auto Sales, 1824 W. Madison St.
Astna Sales & Service, 2149 Lincoln Ave.
Mayfair Velie Sales, 4633 Elston Ave.
South Park Motor Sales, 8020 South Park Ave.
James Barber Motor Sales, Evanston.
D. C. Kemper Auto Sales, 216 Madison St., Oak Park.

ILLINOIS
ALEXIS—W. A. Clark & Son
ANTIOCH—Mid-Lakes Motor Sales
BELVIDERE—Simon Motor Co.
BLOOMINGTON—Cecil Smith Motor Co.
CANTON—C. A. Williams Motor Co.
CHAMPAIGN—Ames Motor Sales
CHICAGO HEIGHTS—Highway Garage
DALLAS CITY—G. Thornburg & Co.
DEKALB—Mid-Valle Sales
EAST PEORIA—Springfield Hill Garage
ELGIN—E. F. Sawyer
FAIRBURY—Scharbach Motor Co.
FARMINGTON—McCullough Motor Co.
FREEPORT—Freeport Velie Co.
GALESBURG—Lindquist Velie Co.
HAMILTON—Berry's Auto Service
JOLIET—Drifon Auto Service
KANKAKEE—Thomas Dunphy
KEWANEE—T. A. Blake & Son
LYNN CENTER—Lyndon Au
MANITO—H. B. Cole
MAPLE PARK—Mid-Valle Sales
MASON CITY—J. L. Robertson
MOLINE—Quad Motor Co.
MONMOUTH—Monmouth Velie Co.
MOUNT MORRIS—Gurney Bros.
OGLESBY—Milo A. Maddox
OTTAWA—Charles E. Moore, Jr.
PEORIA—Velie Motor Co.
PEKIN—Bakkenist & Sons

ILLINOIS—Continued
PROPHETSTOWN—Kelsey & Kelsey
QUINCY—Velie Sales & Service
ROCKFORD—Velie Sales & Service
SOUTH PEKIN—Al J. Fahey
TAMPICO—Johnson Motor Sales
URBANA—Ames Motor Sales
WALNUT—Jesse Landers
WINNEBAGO—J. E. Newton & Son
WYANET—Fletcher & Germaine

INDIANA
BLOOMINGDALE—J. C. Thomas Auto Sales Co.
GARY—Royal Motor Sales
HAMMOND—Hetherington Auto Sales
INDIANAPOLIS—Ekar Sales
RILEY—Wm. McIntosh
TERRE HAUTE—Broadway Auto Co.

IOWA
ALGONA—A. Matson
BURLINGTON—Burlington Velie Co.
CEDAR RAPIDS—Cedar Rapids Velie Co.
CHARLES CITY—W. J. Julian
CLARENCE—Delbert Linder
CLINTON—Clinton Motorcars
DAVENPORT—Velie Sales & Service
DES MOINES—Lawrence Auto Co.
DEWITT—Milner Motor Co.
DUBUQUE—Service Motor Co.
DUNKERTON—Juhl Garage
EPWORTH—Robert W. Nell
FAIRBANKS—Otto Richman
FREDERICKSBURG—R. D. Sweet
GILBERTVILLE—Gilbertville Auto Supply
GRUNDY CENTER—Grundy Implement Co.
IOWA CITY—J. A. O'Leary Velie Co.
KESLEY—Rode Bros. Velie Co.
KEOKUK—Ulrich's Garage
LOST NATION—South Auto & Machine Works

IOWA—Continued
MAQUOKETA—H. R. Miller
MASONVILLE—Independence Velie Co.
MONTEZUMA—J. A. Hardin
MOUNT PROSPECT—J. Lukkasson & Son
MUSCATINE—Velie Motor Sales Co.
NEW ALBIN—E. E. Tevis
NEWTON—Webster Garages
NORA SPRINGS—E. Tibbs
NORTH ENGLISH—Smith Bros.
OTTUMWA—Gilmer Auto Co.
RIVERSIDE—F. Wells Kessler
SIOUX CITY—Dealy Motor Co.
TIPTON—Huber Motor Sales Co.
WASHINGTON—W. J. Keller
WAVERLY—Waverly Velie Co.

WISCONSIN
ARGYLE—E. A. Pickart
BARABOO—E. G. Alexander
BEAVER DAM—Service Garage
BELOIT—Mark's Garage
BOSCOBEL—McDonell & Sabin
CLINTON—W. W. Dahlman
CUBA CITY—Charles Richards
COLUMBUS—Jos. A. Johnson
DODGEVILLE—Williams & Howell
GREEN LAKE—Moore Bros. Garage
JANESVILLE—J. P. Brandle
KENOSHA—Rothwell Garage
LA VALLE—Earl Wunderlin
LODI—L. McFarlane
MADISON—Velie Madison Co.
PORTAGE—Jay E. Cook
POTOSI—Clyde McKinley
RANDOLPH—O. C. Jones
RACINE—L. D. Powell Motor Co.
ROCKDALE—Thos. Tollefson & Son
SHEBOYGAN—Calumet Drive Garage

MICHIGAN
IRON RIVER—Frank Fedriani

VELIE DEALERS VALUE THEIR FRANCHISE. POSSIBLY YOUR TERRITORY IS OPEN; WRITE OR WIRE

PROPOSE OPEN GOLF TOURNEY FOR U. S. WOMEN

Medal Play Is Superior to Match Play.

BY HARLAND ROHM.

Out of the national open golf championship at Olympia Fields came a suggestion, which probably isn't new but at least deserves serious consideration by the monarchs of American golf—the United States Golf Association. The suggestion is that a national open championship be held for women.



MAUREEN ORCUTT.

At present the one major woman's tournament, the national championship, is a match play event. While this is an admirable arrangement for a single championship, medal play has some advantages over match play just as in other ways match play is superior.

Match play, of necessity, gives no premium to consistent golf. A golfer who is "wild as hawk" can win at match play by combining all his bad shots on a few holes and defeat a really better golfer who consistently shoots his pars and one over pars. Or a "bad day" when the shots simply will not go right may result in the elimination of a golfer by another who couldn't win one match in ten from his opponent.

Few Women Are Pros.

In medal play that "bad day" may put a good golfer out of the running but at least he or she has a chance to make up for it with a good round the next day. Over sufficient number of holes, there can hardly be any question that medal play will favor the better golfer.

There have been numerous examples of this in the men's championship as well as the women's, even in recent years, of a fair golfer, helped by breaks, winning a tournament over better golfers, and while there has been an occasional fluke open champion, the examples are extremely rare.

There are few, if any, women professionals in this country, which would be one argument against a women's open—the point being that the open is the championship of all men golfers, professional and amateur, while a woman's open would be only another women's championship. But this ignores the fact that there is a hard to define, but very real difference between match play golf and medal play golf.

Suggest 72 Hole Tourney.

Only two of the women's championships at present are medal play, both over 54 holes, the eastern and the western medal play championships. Maureen Orcutt won the eastern championship this year with a score of 84-93-81—258 and Mrs. Lee Mida won the western with 87-87-87—261 over the Hinsdale course which had been soaked by rain daily for ten days before the tournament. The western, which was begun only a few years ago as an experiment, has gained steadily in popularity.

The proposal which met with unanimous approval of the group of golf writers from all over the country was that some women's organization sponsor a 72 hole national medal play competition next year, the women to play 18 holes a day for four days. Some arrangement should be made to have the tournament under the auspices of the U. S. G. A. Probably that organization would not want to attempt it as a regular annual affair until it had been proved it was a worthy tournament, but there is little doubt they would approve it as an experiment. That is a job for some women's organization to attempt.

HEAT WAVE FAILS TO KEEP GOLFERS FROM CHICAGO LINKS

NORTH SHORE.

R. C. BOOZER and W. H. Anderson won the two man team event, one-half combined handicap, with a score of 165—12—153. Frank Snow and George Mortimer were the runners-up with 154—8—146. The qualifiers for the President's trophy in which sixteen qualified are: R. Wolfe, 85—19—69; W. Anderson, 81—11—70; R. Boozer, 84—13—71; J. A. Sidney, 91—20—71; J. F. Stone, 89—18—71; H. Sleer, 85—13—72; J. Becker, 96—23—73; R. Milles, 88—14—74; W. Smythe, 92—18—74; F. Snow, 79—5—74; G. Mortimer, 85—11—74; J. D. Roth, 95—21—74; E. E. Tanner, 85—10—75; L. Glanz, 93—18—75; H. Harrison, 82—6—76; C. Driver, 94—18—76.

RUTH LAKE.

Low gross for the day went to A. W. Porter with 78. S. Dean, 79—4—75, won the low net award. These two players with N. Schuett, 83—4—79, were the sweepstakes winners in class A. A. F. Cook, 91—13—78, C. E. Pettit, 90—12—78, and L. Dicke, 93—15—80, were the class B winners. E. Johnson, 103—22—81, and J. Knox, 106—23—83, win the class C awards. R. Lott, 105—26—79, took the class D event.

ONWENTSIA.

James Cope won the low net event with an 84—12—72, second place going to E. Carry and his 85—12—73.

INDIAN HILL.

E. S. Bullard won the match play against par event at Indian Hill yesterday. He was two up. K. B. Korrady was second, one up, while W. S. Miller, even up, was third. In the one down classification were M. P. Noyes and P. C. Ward, and in the two down division were D. D. Fuller, W. B. McIlvaine Jr., George E. Routh, and B. Conway.

ELMHURST.

The S. E. George trophy qualifying round results follow: H. Shrader, 84—13—71; R. McCarry, 93—22—71; V. Julien, 91—19—72; F. Snite, 109—36—72; W. T. Armstrong, 82—6—73; F. P. McCartin, 90—17—73; A. F. Mastrud, 88—15—73; H. Greaves, 98—25—73; M. Hammerschmidt, 105—32—73; A. Rader, 89—15—74; S. Wilkins, 89—15—74; J. Turney, 90—16—74; E. Roscat, 93—19—74; W. R. Youngerg, 100—26—74; L. F. Armstrong, 100—26—74; Dr. Janicki, 100—26—74. The results of the second round of the Director's trophy play follow: E. Roscat defeated George Warne, 4 and 3; C. G. Schnag defeated E. Smith, 2 and 1; S. Ness defeated J. Hennessy, 4 and 3; S. E. George defeated E. Pritchard, 5 and 4. Following are the results of the ball sweepstakes event: J. Sutton, 90—11—79; G. Van Kirk, 94—14—80; J. H. Houghteling, 91—10—81; C. G. Schnay, 92—18—74; B. Bonslett, 98—21—77; W. H. Harrison, 105—25—80.

BEVERLY.

G. B. Tuthill and J. A. Middleton Jr. were the winners in a low net 18 hole medal play event with the following scores: Tuthill, 76—9—67; Middleton, 78—10—68. Following are the results of the blind bogey event: A. E. Chapman, 100—20—80; R. M. Reed, 93—13—80; Ra Whitton, 87—7—80; J. A. Middleton Jr., 90—10—80; D. R. Hoffman, 88—8—80. The first round of the club championship will be played today.

RIDGE.

In the semifinal round of the Secretary and Treasurer Trophy play, A. H. Whitley defeated J. R. Newton, 1 up, while R. O. Brinker won from C. S. Pillsbury by an identical score. In the blind bogey event, E. F. Wiegel, 98—14—84, tied with E. C. Barry, 80—5—84. For the Packer trophy the following qualified and are bracketed to play: E. F. Wiegel and P. W. Fulford, R. H. Augsburger and M. D. Price, L. H. McCormick and George Gravatt, M. E. Smith and S. J. Preston, W. R. Blend and G. M. Lawrence, H. L. Hoey and J. K. Lamb, B. Beatty and H. L. Murdoch, and R. E. Sinclair and E. E. Elmore.

RAVISLOE.

B. J. Willner, with 90—17—73, won first prize in the Hit or Miss tournament. R. S. Adler, 97—19—78, was second; Sol Keiser, 106—24—82, third; J. S. Eisenstadt, 108—22—86, fourth, and P. B. Asch, 106—17—89, fifth.

CHICAGO.

R. C. Hurley won the Saturday cup with 85—15—70. L. R. Allen and D. F. Tader tied for second. Allen scored 82—9—73 and Tader 87—14—73.

WILMETTE.

In the play for the A and B class trophy, A. Rodgers defeated J. P. Bayliss, 2 and 1, and N. Lepitric defeated C. H. Peterson, 1 up. The prizes in the blind bogey went to T. W. Snead, 106—16—90, W. McIntosh, 110—20—90, and G. Martin, 90—sc.—90. Following are the results in the quarter-finals of the Vice President's cup competition: H. Danuth defeated S. Scholes, 2 up; N. Birnbaum defeated T. McLain, 3 and 1; B. Lassiter defeated A. Rodgers, 2 and 1, and T. Molding defeated G. T. Miller, 1 up.

EXMOOR.

B. D. Hubbart won the Medal play handicap event with a 71. O. W. Thompson was second with a 73.

SOUTH SHORE.

J. E. McMAHON was the medalist yesterday in the qualifying play for the Governors' trophy tournament. He shot 76 and will meet H. I. Tiffany [90] in the first round of match play. Other pairings and the qualifiers' scores follow: A. Folyo [96] vs. George A. Connor [94]; W. S. Sims [88] vs. C. Bosburgh [95]; J. F. Helius [85] vs. R. R. Stern [84]; M. W. Folds [84] vs. F. T. Wiggins [81]; R. G. Hammon [90] vs. Frank Trammell [88]; J. S. Wilson [87] vs. H. M. Sedgwick [85], and A. L. Augur [85] vs. C. S. Carlson [82]. R. R. Stern took the eighteen hole ball sweepstakes, 84—11—73. W. S. Sims, 86—13—74, was the runner-up. Three-quarters handicap was allowed. Clement Nance, 78—6—73, was the blind bogey winner, with W. S. Sims, 88—14—74; F. Trammell, 88—14—74; M. W. Folds, 84—10—74, and G. A. Connor, 94—20—74, tied for the runner-up honors.

RIDGEMOOR.

The Humming Bird trophy, an 18 hole medal handicap event, was won by H. H. Cross with 89—20—69. L. Olson defeated E. A. Thornton, 2 and 1, in the final round of play for the President's and Directors' trophy. In the finals of the Independence cup play, postponed because of the condition of the course Independence day, J. H. Victor defeated Harry Radix, 2 and 1, in Class A while N. B. Farwell defeated J. B. Victor, 1 up, in Class B.

BUNKER HILL.

The winners of the Saturday Prize Competition were, Class A, F. Warner, 78—7—71; Class B, A. J. Barsanti, 86—15—71; Class C, J. Quinlan, 97—22—75; and Class D, C. D. Berry, 113—26—87. Among the leading qualifiers for the Valley Forge trophy tournament were: F. Warner, 98—27—71, T. Pariah, 78—3—75, A. J. Barsanti 86—15—71, and P. J. Arenien, 94—23—71.

LA GRANGE.

Class A was won by R. E. Crutler, 87—10—77 with D. Heppes, 80—2—78 second; and C. N. Anderson Jr., 88—9—79, and C. H. Newham, 89—10—79, tied for third. J. Mazor won the Class B sweepstakes, 86—12—74; while J. Windsor, 90—15—75, came second; and G. Giles, 88—11—77, and M. L. Joslyn, 91—14—77, tied for third. The winner of Class C was W. Townsend, 97—21—76, with G. E. Drice, 103—34—69, second; and J. N. Giles, 120—40—80, and W. W. Roomis, 101—21—80, tied for third. A. E. Crook won Class D with 91—26—73.

BUTTERFIELD.

In the Directors' Trophy tournament, H. Meinels defeated J. E. Cromwell, 2 and 1.

ITASCA.

In the qualifying match for the July Handicap, H. R. Ratabun, 89—14—75; B. J. Aubineau, 83—8—75; and L. S. Hamilton, 94—19—75; were tied for first place. Next was G. Pritchard, 88—12—76.

OAK PARK.

In an 18 hole medal play ball sweepstakes event, low gross winners were: Class A—J. P. Hook, 75; J. K. Walker, 85; class C—C. E. Gambill, 96. Low net—Class A: E. L. Hartig, 77—7—70; class B—A. L. Sawyer, 88—15—73; A. S. Pearl, 101—29—72.

SUNSET RIDGE.

H. R. Walton won the weekly "Won Tyme" tournament at Sunset Ridge yesterday with a score of 75—3—72. The leaders in the ball sweepstakes event in classes A and B were: L. T. Ellis, 82—7—75; W. O. Coleman, 88—13—75; E. W. Neese, 92—16—76; S. H. Clark, 86—10—76; R. Peet, 93—16—77; J. H. Musson, 88—11—77; H. D. Ellis, 93—16—77; N. D. Belnap, 93—15—78; J. N. Heath, 89—11—78; H. S. Stevens, 86—8—78; Classes C and D—C. Schwartz, 105—30—75; R. P. Minton, 97—19—78; Dr. E. A. Oliver, 99—20—79; G. V. Nevius, 103—22—81.

BRIERGATE.

B. H. Elliott won a special approaching contest at Briergate yesterday, his iron shots from distances of 75, 100 and 125 yards from the eighteen hole falling an average distance of seventeen yards from the cup. R. Halpin, 87—11—76, won the sweepstakes in class A; W. W. Fox, 91—17—74, won in class B, and W. Hay, 106—26—80, captured first in class C.

CALUMET.

J. T. Aitkins made his 91—21—70 do double duty at Calumet yesterday, winning the George Knox trophy, posted for an eighteen hole medal play event and taking the lead in the O. D. May trophy tournament, which is a 72 hole affair. In the match play against par event R. O. Hartreger won, 4 and 3, while C. W. Blackwell was second, 5 down. In the ball sweepstakes event T. Lett, 74—1—73, won in class A. R. F. McPartlin Jr., 83—12—71, won in class B, and J. T. Aitkins, 91—21—70, won in class C. In class A of the second round of the Sports and Pastime trophy event, A. O. Brett defeated Walter A. Burns, 6 and 5, in class B. C. W. Blackwell defeated J. F. Fogle, 3 and 2, and in class C, C. S. Greer defeated S. J. Joy, 5 and 4. Those were the final events held over the "old" course. An innovation is to be tried today. Concurrent with the opening of the new golf shop, the two nines are to be interchanged, the first tee becoming the tenth and so on over the course. Such an arrangement will permit the members to discharge their caddies right at the shot.

SKOKIE.

L. Barnett won the Boomerang cup with a score of 86—11—75. Barnett was also one of the winners in the ball sweepstakes low net event with the same score. The other low net winners were B. L. Roberts, 92—16—76; L. B. Steele, 94—17—77. W. S. Creston was the low gross winner with a score of 81.

FLOSSMOOR.

The Hardie trophy, a 72 hole event, was won by C. F. Thompson, who had a net score of 303. In an 18 hole medal play event, full handicap, J. A. Bloomington was the winner in classes A and B with a score of 82—10—73. W. Swayne was the winner in classes C and D with 84—14—70. Following are the results of the ball sweepstakes event: J. A. Bloomington, 83—10—73; A. W. Swayne, 84—14—70; B. Fouse, 87—12—75; E. Westlake, 87—11—76; C. F. Thompson, 88—12—76; F. P. Wood, 102—26—76; H. G. McLain, 87—10—77.

OLYMPIA FIELDS.

Charles Kellam finished first in the 18 hole medal play event, full handicap, with a score of 82—12—70. Dr. R. K. Packard finished second with a 90—19—71. In the final round of the June class A tournament, W. Crowdus defeated L. L. Hebbero, 4 and 2.

SOUTHMOOR.

Qualifying twosomes in the Directors' trophy tournament were announced as W. Freeman and J. J. Stephens, 165 net; A. Beuttenmiller and E. Eyan, 167; R. Brooks and C. O. White, 154; W. Bradish and G. Stiathen, 157; R. M. Orange and C. N. Bergstrom, 157; W. Hayden and W. Rinderen, 165; G. J. Reedy and Dr. Perkins, 157; and A. Struebing and H. Holsten, 155. For the DeVries trophy, A. Strachan defeated J. J. Stephens, 4 and 3, while C. O. White defeated R. Brooks, 2 up. For the Vice President's trophy, R. Morande defeated H. Holsten, 4 and 2, and W. Jones defeated L. Crandall, 1 up. J. W. Greenman defeated L. Crandall 1 up for the Strachan Coal company trophy.

TWIN ORCHARDS.

After numerous postponements the final match of the Directors' trophy tournament of 1927 was played at Twin Orchards yesterday. Samuel Wolf won the trophy, defeating J. Rosenthal by a narrow margin.

HINSDALE.

THE flight event postponed from Independence day was played yesterday in 22 sections. The winners were: First flight, J. H. Irwin; second, R. M. Cutting; third, C. S. Morse; fourth, G. T. May Jr.; fifth, W. A. Schmidt; sixth, C. M. Sailor; seventh, H. L. Martin; eighth, H. G. Caspar; ninth, E. B. Dudley; tenth, L. D. Emmert; eleventh, J. C. Bettridge; twelfth, R. W. Childs; thirteenth, T. L. Powell; fourteenth, H. G. Symonds; fifteenth, B. E. Richie; sixteenth, K. C. Childs; seventeenth, W. B. McCandless; eighteenth, O. W. Dynes; nineteenth, H. B. Freeman; twentieth, E. E. Norman; twenty-first, L. N. Boisen. In the twenty-second flight N. H. Whiteside tied with T. H. Willis. They will play it off today. The flag event postponed from Independence day also will be played today.

EVANSTON.

High handicap golfers held sway at Evanston yesterday as the qualifying round of the Dr. Remer trophy event for class D players was held. B. H. Matthews, 101—27—74, was the medalist. In the Saturday special events, C. F. Murray was the class A low gross winner with 77. Other low men were B. H. Boyd, 81—7—74; class A low net, H. M. Balard, 91; low gross class B, W. J. Phalen, 91—16—75; low net class B, A. B. Eich, 80; low gross class C, J. H. Croft, 94—20—74; B. H. Matthews, 101; low gross class D, and Guy Shephard, 117—27—90, low net class D.

SHORE ACRES.

Mason Phelps, one down, won the match play against par event. Samuel T. Chase, two down, was the runner-up.

EDGEWOOD VALLEY.

Tom Frainey won the low gross event with 36—36—72. Low net winners were F. A. Gueth, 82—10—72, and H. A. Fletchner, 76—5—71. E. F. Glomski was the winner of the least number of putts contest with 30.

KNOLLWOOD.

E. L. Brachears, 92—11—81, and P. Mayo, 87—6—81, won the best ball twosome event at Knollwood yesterday with a best ball of 69.

ACACIA.

Feature matches in the July class championship resulted as follows: A. J. Mease defeated H. Reese, 4 and 3; R. McCullaugh defeated Dr. C. Bulten, 2 and 1; R. Peeler defeated L. M. Felt, 6 and 5; P. F. Willgeroth defeated R. W. Emerson, 1 up; Dr. D. D. Bayless defeated D. Baxter, 5 and 4.

BROOKWOOD.

W. Brown was the ball sweepstakes winner with a 77. The qualifying rounds for the various class tournaments, which were begun yesterday, will end today.

MAYWOOD.

The qualifying round for the President's trophy was held yesterday with R. L. Dubois, 95—26—69; F. Balkin, 83—9—74; William O'May, 90—15—75, and C. R. Stout, 90—15—75, topping the field. The results of the ball sweepstakes event were: Class A—F. Balkin, 83—9—74; E. A. Schults, 81—7—74. Class B—F. G. Hanslick, 95—17—78; R. D. Dietrick, 93—12—81. Class C—E. J. Scott, 104—25—79; G. Sass, 90—20—79.

W. W. Springer won the 18 hole medal play event with 75—6—69.

ILLINOIS.

Winners in the ball sweepstakes event were: J. L. Nau, 91—18—73; A. C. Hammond, 84—9—75, and J. S. Foley, 89—14—75. Blind bogey winners were G. Holmes, 89—7—82; J. L. Nau, 91—10—81; T. J. Sheehe, 83—3—80; J. S. Foley, 89—5—84; R. G. McKay, 88—4—84; W. A. Schurmann, 96—12—84, and C. Futter, 96—12—84.

GLEN VIEW.

Kenneth H. Burns added another trophy to his mammoth collection yesterday by winning the club handicap at Glen View with a card of 75—3—73. J. H. Fall Jr. was the runner-up, 76—4—72, and Ira L. Couch, 75—1—74, was third. R. M. Torrence won the blind bogey with a 86.

MEDINAH.

Sweepstakes winners were C. J. Mitchell, 84—10—74; S. Lasker, 86—13—76; S. H. Sturdy, 90—20—76; H. D. Homan, 101—25—76; J. R. Kay, 90—14—76, and S. J. Schuett, 91—15—76. A two day blind bogey and a two day putting event are being held over the weekend.

BOB O'LINK.

P. T. Starck, J. F. Williams, H. R. Curran and E. A. Magunis had a total net score of 312 to win the low net foursome event.

EDGEWATER.

Harvey Pickrell was the low net winner in class A, shooting 84—10—74. J. C. Wahl took similar honors in class B with 86—15—71.

VERNON RIDGE.

Qualifying play for the Directors' trophy tournament will be held today with a special two ball foursome event carded for Thursday.

WESTWARD HO.

The ball sweepstakes winners in Class A included E. L. Curtis, 81—10—71, R. Orr 80—8—72, B. W. Mack, 82—9—73, A. B. Galbraith, 82—9—73, and B. W. Lechler, 85—10—73. F. Butenschoen, 87—18—69, M. W. Chadwick, 82—12—70, and E. G. Schroeder, 84—13—71, were the Class B winners, while Dr. C. F. Rockey, 89—20—69, M. B. McCarthy, 95—26—69, and J. H. Burton, 99—27—72, were the winners in Class C. A. Hafner, 99—29—70, C. P. Taylor, 109—32—77, and C. A. Stevens, 116—33—83, won the Class D division.

WESTMORELAND.

S. C. Jennings won the Fellowship trophy with a score of 93—21—72. F. M. Schisble, 86—13—73, won the ball sweepstakes event, and F. G. Stelner, 92—8—84, won the blind bogey.

MIDLOTHIAN.

The A. C. Morris trophy, a blind bogey event, was won by J. B. Meigs with a 94—5—89. Sweepstakes winners in the combined A and B classes were: L. J. Mix, 85—15—70, W. E. Kistner, 86—15—71, J. M. Timmons, 82—10—72, and A. Christ Jr., 84—12—72. Winners in the combined C and D classes were: C. Davidson, 90—29—69; C. S. Woolman, 94—23—71, E. S. Parrish, 96—24—72, J. A. McDermott, 100—27—73; D. B. Johnson, 94—21—73, and G. Rosengrant, 95—22—73.

KILDEER.

E. Nettenstrom led the Kildeer sharpshooters with 99—15—84. Following him in close order were: H. F. Juckett, 99—14—85; G. W. Doheny, 91—5—86; B. K. Van Winkle, 93—7—86; W. S. Kruan, 114—28—86, and J. H. Needler, 100—14—86. Three tied for the ball sweepstakes honors, T. H. Heineke having 91—17—74; G. A. Jones registering 83—9—74, and R. H. Keppee, 90—16—74.

GLEN OAK.

Walter S. Corbley led in the low gross column with 79. F. A. Llewellyn was close behind with an 80. Rollo C. Kearsley, 85—11—74, was the low net leader and M. A. Giff, 94—19—75, was second. Kearsley also was the ball sweepstakes winner. Gustave E. Munch, 86—10—76, won an award for his fourth in this event, as did Miles C. Gunderson for his eighth.

ELGIN.

E. B. Stewart won the ball sweepstakes with 88—16—72. A. L. Paulson shot 92—19—73, and R. Pearsall registered 88—11—74.

112 Entered in District Golf Championship

When entries for the snappiest golf tournament in the middle west—the Chicago district amateur championship—closed Friday one hundred and twelve golfers had set their names on the list, indicating they would shoot for the championship, won over Olympia Fields No. 4 course last year by A. J. [Jack] Westland. The champion was one who did not enter.

The tournament, which will be held at Barrington Hills tomorrow, Tuesday, and Wednesday, deserves the name of the snappiest tournament because of the speed with which a champion is decided. Three days from the time the first man steps upon the tee for the qualifying round to the finish is sped.

What Field Faces.

The 112 will be cut to sixteen by the 36 hole qualifying round Monday, two eighteen hole matches will reduce the sixteen to the four semi-finalists by Tuesday night, while the semi-final matches will be held Thursday morning and the final Thursday afternoon.

Among the stars of the district who should be somewhere up in the running are Robert A. Gardner of Onwentsia, formerly national amateur champion and district titleholder in 1925 and 1926; George Thomas, Jr., Russell Martin, and Eldridge Robinson, all of Flossmoor; Arthur Sweet and Rial Rolfe, Ridgemoor; Gus Novotny and Tom Frainey, Edgewood Valley; J. Douglas Casey, Riverside; H. D. Fargo Jr., Edgewater, and John McKinlay Jr., Beverly. Because of the large number of entries the golfers will be sent off in threesomes in the qualifying round. Trains leave for Barrington from the North Western station at 8, 8:20, 10:10, 11:10, 12:10, and 1:15.

Here Are Pairings.

Pairings for the qualifying rounds:

8—Bud Graham, Musicians; C. Christopher, Park Ridge; H. Nilles, Evanston.

8:05—W. J. Lawlor Jr., Edgewater; H. G. Jenkins, Barrington; E. C. Purnell, Glen Acres.

8:10—Art Sweet, Ridgemoor; George Thomas Jr., Flossmoor; Sam Alpert, Bryn Mawr.

8:15—Brendin O'Brien, Edgewater; S. M. Birck, Glen Acres; S. Goodman, Barrington.

8:20—J. Douglas Casey, Riverside; Rial Rolfe, Ridgemoor; Glenn Clarke, Green Valley.

8:25—J. De Esposito, Illinois; W. B. Langford, Glen Oak; L. E. Bunning, Edgewood Valley.

8:30—Sam Gilbert Jr., Illinois Juniors; Gibson Dunlap, Maywood; F. E. Garlepy, Edgewood Valley.

8:35—H. D. Fargo Jr., Edgewater; F. Justin, Edgewood Valley; J. Van Nortwick Jr., Chicago G. C.

8:40—Arthur Willis, Edgewater; F. M. Kepler, Glen Acres; Le Roy Martin, Acacia.

8:45—S. L. Reinhardt Jr., Northmoor; Jack Couch, Glen View; J. H. Stevens Jr., Skokie.

8:50—Ira L. Couch, Glen View; Russell Martin, Flossmoor; John McKinlay Jr., Beverly.

8:55—Lee Thiltgen, Calumet; Don Heppes, La Grange; Gordon Booth, Midlothian.

9:00—J. H. Bour, Calumet; A. L. Novotny, Edgewood Valley; J. H. Victor, Ridgemoor.

9:05—C. V. Hogan, Glen Acres; W. H. Franklin, La Grange; M. N. Moren, Jackson.

9:10—W. Jordan, Glen Acres; W. N. Gerham, La Grange; C. Wolf, Bryn Mawr.

9:15—C. Frodie, Beverly; Don Hamilton, Olympia; H. A. Fletchner, Edgewood Valley.

9:20—T. J. Frainey, Edgewood Valley; Eldridge Robinson, Flossmoor; R. A. Gardner, Onwentsia.

9:25—Leslie G. Conley, Ridgemoor; H. T. Johnson, Olympia; H. Rautenbosch, Edgewood Valley.

9:30—George Blossom, Onwentsia; Douglas Tweedie, Glen Oak; V. M. Huntington, Brookwood.

9:35—D. W. Mercer, Exmoor; Dr. H. K. Nicoll, Glen Oak; R. Mullin, La Grange.

9:40—A. Sanderson, La Grange; J. Hanley, Calumet; G. F. Davis, Edgewood Valley.

9:45—R. A. Dugan, Lincolnshire; Tom Cooley, Olympia; L. Savaria, Evanston.

9:50—E. A. Eulass, Calumet; Jack Vilas, Glen View; W. Rutzen, La Grange.

9:55—A. L. Himelbian, Bryn Mawr; H. Walker, La Grange; H. George, Green Valley.

10:00—W. K. Childs, Skokie; H. W. Markward, Brookwood; John Hackett, Glen Oak.

10:05—E. W. Page, Brookwood; Dan Fisher, Bryn Mawr; George Pierce, Mid City.

10:10—W. M. Collins, Jr., Bob o'Link; J. M. Rowland, Calumet; Don Evans, Illinois Juniors.

10:15—Leslie Hamilton, Illinois Juniors; R. Morgan, Mid City; N. J. McLeod, Edgewood Valley.

10:20—F. R. Hopkins, Mid City; J. N. Gilchrist, Flossmoor; H. F. Bowbeer, Acacia.

10:25—W. C. Kurs, Ridgemoor; E. W. Krieter, Itasca; J. Roche, Riverside.

10:30—L. M. Blackner, Brookwood; R. Hunolt, Bonnie Brook; H. Spiegel, Illinois Juniors.

10:35—H. Walton, Sunset Ridge; A. L. Miller, Glen Flora; N. L. Hoyt, Indian Hill.

10:40—S. Goodman, Barrington; J. Danlach, Mid City; Tom Montgomery, Lincolnshire.

10:45—S. H. Lyons, Flossmoor; J. Reardon, Glen Oak; Al Quigley, Columbus.

10:50—Clyde Homans, Lincolnshire; W. Hayden, Bonnie Brook; A. S. Johnson, Euclid Hills.

10:55—R. Wagner, Vernon Ridge; S. A. Goodman, Barrington; Glen Hunolt, Bonnie Brook.

11:00—J. Cunningham, Barrington; H. J. McElroy, U. of Chicago; M. Ferry, Indian Hill.

11:10—John Dawson, Glen Oak.

WANDERERS PLAY NORTH SHORE 4 IN POLO TODAY

Leona Farm Blues, strengthened by the addition of John Smith and Frank Bering, the Grasmere stars, will battle the Wanderers in a postponed Independence day polo tournament this afternoon at Leona Farms, near Cary, Ill. The revamped Blues are expected to avenge their defeat in the O. W. Lehmann trophy tournament, held last week. The game will start at 3:30 p. m. Lineup:

WANDERERS.	LEONA FARM BLUES.
John Horta Jr.....No.1	Alfred Ritlinger
Henry Cullen.....No.2	Arthur Naylor
Frank Hayes.....No.3	John Smith
L. Bahr.....No.4	Frank Bering

NORTH SHORE PLAYS DETROIT.

The Detroit Riding and Hunt club polo team will engage the North Shore Polo and Hunt club four this afternoon at 3:30 o'clock on the North Shore field at Glenview, Ill. Robert McIlvain Jr., member of the Yale polo quartet, will play at No. 3 for North Shore. The lineup

NORTH SHORE.	DETROIT.
Palmer or Greene..No.1	George Wren
Marvin Harrison..No.2	Robt. McIlvain Jr.
William Calhoun...No.3	Herbert Lorber
R. H. Schultz.....No.4	James Hannah

SECOND YACHT FLEET STARTS RACE TO SPAIN

(Picture on page 3.)

On Board U. S. S. Iuka Off Ambrose Lightship, New York Harbor, July 7. (AP)—The five ocean racing schooners seeking the King Alfonso thirteenth cup set out for Santander, Spain, today after a two and one half hours' postponement caused by a lack of wind.

A light southwesterly breeze that gradually worked around from the southward filled the sails of the fleet—the second to depart in a week from New York for the goal 3,055 miles across the Atlantic.

Hagen Exhibition Match at Twin Orchard Postponed

The exhibition golf match between Walter Hagen and Eddie Gayer against Al Espinosa and Chick Evans, scheduled for Twin Orchard today, has been postponed. Hagen telephoned from New York yesterday he would be unable to play.

HICKORY HILLS, OAK HILLS WIN LEAGUE MATCHES

The seventh round of play in the Chicago Daily Fee Golf league yesterday was featured by the continuance of Hickory Hills' winning streak. Hickory Hills beat Big Oaks, 10.5 to 7.5. The league leading Oak Hills club swamped Cog Hill, 14 to 4. The team standing:

Club	Pts won	Pts lost	Pct.
Oak Hills	110.5	15.5	.877
Laramie	86.0	28.0	.754
Cog-Hill	84.5	41.5	.671
Evergreen	73.5	40.5	.645
Mid-City	65.5	60.5	.520
Techncy Fields	60.0	66.0	.476
Hickory Hills	42.0	84.0	.333
Pickwick-Suburban	37.0	89.0	.294
Golfmoor	32.0	94.0	.254
Big Oaks	27.0	99.0	.214

JUST TRY IT IN TRAFFIC



SEE HOW IT PARKS

Not only does the New Oldsmobile offer the fine-car qualities of power, comfort and appearance—but it offers them in a car of convenient size, designed to meet modern-day traffic conditions.

Just try it in traffic. Mark its silent smoothness as you flash ahead when an opening appears—accelerating in high from 5 to 25 m. p. h. in a scant 8½ seconds. Note the quick response to steering. See how easily you slip into small parking places—a tapered frame enables you to turn completely around in a 36-foot circle. Then head for the open road . . . here is speed to meet every driving emergency, to answer every desire.

Only fine-car design and fine-car features could give this fine-car performance. A rubber-cushioned, 55 h. p. high-compression engine . . . crankcase ventilation . . . controlled cooling and full-pressure oiling—these are typical examples of the advanced engineering that you find in the new Oldsmobile.

And matching this progressiveness in design are new Fisher bodies—created by artist-engineers to be free from rattles and drumming and to express in their bold, free beauty the whole new spirit of our times.

We want you to drive the new Oldsmobile. We want your own experience to confirm the growing judgment of America—"Here, truly, is the Fine Car of Low Price!"—the judgment that thousands are confirming by choosing Oldsmobile. We have a new Oldsmobile waiting for you . . . come take that drive today!

TWO-DOOR SEDAN
f. o. b. Lansing
$925
Spare Tire Extra

OLDSMOBILE
PRODUCT OF GENERAL MOTORS

OLDS MOTOR WORKS
CHICAGO BRANCH, 3401 SOUTH MICHIGAN AVENUE
PHONE VICTORY 6800

NORTH
Lincoln Park Motor Sales, 1438 N. Clark St., Diversey 4600
Shenir Motor Sales, 2009 Irving Park Blvd., Wellington 7470
Ace Motor Co., 3006 Lawrence Avenue, Keystone 1562
Keller & Yonnewiet Motor Sales, 5306 Broadway, Long Beach 4681
Olson-Grimsell Motor Sales, 2506 Milwaukee Avenue, Capitol 3131; 4198 Milwaukee Avenue, Palisade 4504
Lindy Auto Sales, Inc., 3335 W. Chicago Ave., Armitage 4563
R. J. Fillmore Motor Co., 4615 Washington Blvd., Austin 0635
W. F. Whitney, Inc., 5354-60 W. Chicago Ave., Mansfield 8700
Marshall Square Auto Sales, 2641 W. 22nd Street, Crawford 4304; 3401 Ogden Ave., Crawford 4305

WEST
A. P. Schuller Motor Sales, 4045 Fullerton Ave., Spaulding 6600; 3522-24 Montrose Ave., Keystone 4065

SOUTH
Brandon Motor Sales, 7344 Stony Island Ave., Plaza 0004
Hollenbeck Motor Sales, 6244 S. Western Ave., Republic 9300
North Rosebud Motor Sales, 10653-60 S. Michigan Ave., Pullman 6289
Cole & Johnson Motor Sales, 7717 S. Ashland Ave., Triangle 3653
L. Markie Co., 2401 S. Michigan Ave., Calumet 3018
F. & B. Motor Sales, 5339-41 S. Ashland Ave., Prospect 7954
Chicago Auto Body & Motor Inc., 5051 S. Western Ave., Prospect 8127
May Motor Sales, 6801 Anthony Ave., Vincennes 2162
Woodlawn Oldsmobile Co., 6212 Cottage Grove Ave., Fairfax 1412

SUBURBAN
Cicero Oldsmobile Co., Inc., 5241 W. 22nd St., Cicero, Ill., Cicero 1867
Moore Auto Sales, Inc., 910 Arlington Ave., La Grange, Ill., La Grange 3330
Faleen Motors, 319 Davis St., Evanston, Ill., University 2127
Lake Shore Auto Sales, 1010-16 Chicago Ave., Evanston, Ill., University 531
Reno Motor Sales, 4125 Joliet Ave., Lyons, Ill., Lyons 7007
Cooley Bros., 153 S. Madison St., Oak Park, Ill., Euclid 481
Hill & Ward Auto Sales & Service, 717 Western Ave., Blue Island, Ill., Blue Island 1291

THE FINE CAR OF LOW PRICE

A Salesman "sells" himself on Oldsmobile



"I drive a car all day long in making my calls," said Mr. T, "and practically all of my driving is through heavy traffic. So I want a car of convenient size and one that handles easily. Yet I want big-car comfort and quality, too. I'd never heard of a car that combined all this—until my salesmanager suggested an Oldsmobile. But you'll have to show me! High-pressure selling won't do. I want proof!"

He was invited to take the wheel for a demonstration and he stepped into the car.



Traffic was unusually thick but he guided the car through without effort, coming to a smooth stop then accelerating swiftly ahead—always in the lead—as traffic started.

"Well!" he exclaimed after they had returned to the showroom, "I can't think of a single test that this car doesn't meet. It's got all the power in the world—remarkably smooth and silent, too. It's as comfortable as the biggest, with those Lovejoy hydraulic shock absorbers and form-fitting, deeply-cushioned seats. And it's the easiest handling car I've ever driven! Make out an order—I'm ready to sign up now."



FOUR RING SHOWS COMPRISE WEEK'S MENU FOR FANS

Four boxing shows comprise an unusually heavy menu for Chicago fans this week. In the opening card tomorrow night, Dave Shade and Bert Colby will clash over the ten round route at Mills gardens. The Pacific coast middleweights have fought three times, each winning a decision and the third ending in a draw. Both are in good condition and confident of breaking the deadlock which exists between them.



DAVE SHADE.

On Wednesday, Russie Lo Bue of Fargo, N. D., junior welterweight, meets Young Jack Thompson in the ten round feature of the card arranged by the Parkway club at the American Giants' baseball park. Jimmy Mollette of the south side and Manuel Mendoza, Mexican lightweight, are slated to provide the fireworks in the semi-windup. Three other six round fights and one four rounder complete the card.

Two ten round fights will share the spotlight on Promoter James C. Mullen's show at the Mills stadium on Thursday night. Jack (Kid) Berg, the English light

Lehmann's Reveille Wins Blue Ribbon at Milwaukee

Milwaukee, Wis., July 7.—[Special.]—The second day of the Milwaukee Hunt club's horse show at the Milwaukee Country club drew a record-breaking attendance of Milwaukee and Chicago society folk despite the heat wave.

The chestnut mare Reveille, owned by O. W. Lehmann, Lake Villa, Ill., carried off the blue ribbon honors in the first contest of the afternoon, the handy hunter event, while a second Illinois horse, Lord Byng, a chestnut gelding owned by Mrs. Mary Llewellyn of Sunset farm, Palatine, Ill., took second place. Third place went to Main Spring, the bay gelding of Dr. Stanley J. Seeger, Milwaukee.

Chicago Horse Wins.

The trophy for the combination class was won by Enchanter, the chestnut gelding entered by Frederick A. Poole Jr., Chicago, which was ridden by Miss Henrietta Countess of Chicago and Lake Geneva. Miss Countess won applause for her riding ability on the side saddle. Second place in this class was won by the chestnut mare Miss Dainty, owned by Fred Cox of Delafield, Wis., while third place went to Luckey, the bay gelding owned by Mrs. Oscar Greenwald, Milwaukee. Charm, a brown mare owned by Gustave Pabst, Milwaukee, placed fourth.

One of the feature events of the afternoon was the children's jumping class in which youngsters under sixteen participated. Blue ribbon honors were carried off by little Coolidge Chapin of Lake Forest, Ill., riding Miss Elizabeth Chapin's gray mare, Grey Miss. Frank Cox's black mare, Trinket, ridden by Jeannette Atwood, Delafield, Wis., took second prize, while Eleanore Wheeler of Lake Forest, carried off the third prize. Fourth place went to Jack Van Dyke, Milwaukee, riding Martha Ann, a black mare from the Duffield farms.

One of the thrills of the afternoon was the near spill of Jimmy Kleckhefer, Milwaukee, in the children's jumping event. His horse refused to take the second hurdle, and the little fellow was thrown over the horse's neck, but he flung his arms around the grey mare's neck, hung on, and recovered

A team of three hunters from Armin A. Schlesinger's Wayte-a-Whyle farms in north Milwaukee, captured the blue ribbon and trophy in the team of three hunters' class, while Ludington Patten's team of three carried off second place. Third place went to a team from Mrs. Mary Llewellyn's Sunset farm, Palatine, Ill. The only time any of the cavalry entries in the show have placed was in this event when a team of three of the first squad, 14th United States Cavalry, Fort Sheridan, Ill., took fourth.

Hot Toddy Winner.

Hot Toddy, a chestnut gelding from Armin A. Schlesinger's Wayte-a-Whyle farm, carried off first honors in the hunter-not-jump class Mrs. George Gibbs' brown mare, Bless Her Heart, took second honors while third honors went to Martha Ann, the black mare from the Duffield farm.

Two spills marred the two morning events of the show, which opened with a jumping class. Capt. Dimitri Ivanenko, Lake Forest, Ill., and W. Dirk Van Ingen, also of Lake Forest, both took spills in this event when their horses refused the hurdles, throwing their riders over their heads. Neither was hurt.

Mrs. Mary Llewellyn's chestnut gelding, Golden Sunset, carried off first honors while second honors were taken by Our Boy, bay gelding owned by Mrs. Seymour Wheeler, Lake Forest. In the lightweight hunter class, Dr. A. J. Seeger's bay gelding, U. S. Steel, took the blue ribbon, and second honors went to Ludington Patton's brown mare, Fads.

LINCOLN FIELDS CHART

FIRST RACE—Six furlongs. Purse $1,200. Three year olds and up. Claiming. Net value to winner, $900; second, $200; third, $100.

Horse—	Wt	PP	St	¼	½	⅝	Str	Fin	Jockeys	Eq odds
DOMESTICATED	96	3	5	11	11	11	11½	1¹	J. R. Kelly	4.25-1
PORTIA	101	5	3	3²	3½	2¹	2²	2³	D. Dubois	1.91-1
HUNTSMAN	110	5	4	4³	4²	3½	3²	3⁴	J. Leyland	14.22-1
CAPISTRANO	109	4	1	2²	2²	4²	4³	4⁵	L. Hardy	2.89-1
LITTLE GUINEA	101	1	6	5¹	5²	5²	5³	5⁶	G. Woolf	8.35-1
MAGIC WAND	107	6	7	7	7	6¹	6²	6⁷	F. Halbert	11.15-1
McCULLOCH	113	7	2	6¹	6²	7	7	7	B. Cheatham	57.92-1

Time, :22 3-5, :46 3-5, 1:12 4-5. Two dollar mutuels paid: 721—Domesticated, $10.50 win, $4.90 place, $4.24 show; 723—Portia, $3.80 place, $3.40 show; 725—Huntsman, $2.82 show. Winner, W. G. Yanke's b. f., 3, by Black Toney or Black Servant-Bred at home. Trained by W. H. Buckner. Went to post at 2:22. At post 5 minutes. Start good. Won driving, second same.

SECOND RACE—Five and one-half furlong. Purse $1,200. Two year olds. Maidens. Net value to winner, $900; second, $200; third, $100.

Horse—	Wt	PP	St	¼	½	⅝	Str	Fin	Jockeys	Eq odds
HOT SHOT	115	12	3	1½	1½	1½	1½	1¹	H. Richards	11.24-1
JACK HASKELL	115	3	2	2½	2¹	2²	2²	2²	J. Leyland	3.46-1
EARL OF WARWICK	115	11	9	3½	4²	3²	3²	3³	C. E. Allen	*26.17-1
PLATOON	115	9	1	6½	3²	4²	4²	4⁴	J. Butler	146.05-1
CLAUDE C.	115	1	4	5²	6½	5²	5²	5⁵	F. Maguire	80.49-1
EMINENCE	115	5	7	9½	8²	8²	8²	6⁶	T. Murray	8.78-1
LAPALOMA	115	7	8	7³	7²	7²	7²	7⁷	L. Hardy	†6.40-1
GREENDALE	115	4	5	8²	5²	6¹	8²	8⁸	L. Pichon	1.65-1
STRIKE	115	6	6	10¹	10²	9²	9²	9⁹	L. Gevins	*
McGONIGLE	115	10	10	11	11	11	10²	10¹⁰	McGonigle	87.76-1
CONVERSATION	115	9	11	8²	9½	10²	11	11¹¹	H. Elston	8.04-1
SATORDEN	115	8	12	Pulled up.					J. R. Kelly	*

*Field. †Three D stable's entry. Time, :23, :47, 1:00 1-5, 1:06 4-5. Two dollar mutuels paid: 735—Hot Shot, $24.48 win, $11.32 place, $6.92 show; 734 Jack Haskell, $5.34 place, $5.08 show; 739—Earl of Warwick [field], $20.46 show. Winner, H. P. Headley's b. c., 2, by Tryster-Select Shot. Trained by W. W. Taylor. Went to post at 2:36. At post 2 minutes. Start good. Won handily, second driving.

THIRD RACE—Six furlongs. Purse $1,300. Three year olds and up. Claiming. Net value to winner, $1,000; second, $200; third, $100.

Horse—	Wt	PP	St	¼	½	⅝	Str	Fin	Jockeys	Eq odds
GOLDEN RACKET	104	5	5	4½	3²	2²	1½	1¹	J. Butler	16.53-1
FLORIDA GOLD	108	1	3	2½	2½	1²	2½	2²	R. Kelly	5.58-1
FAIRMAN	111	6	6	3²	4²	4²	3²	3³	W. Curran	7.43-1
PICCADILLY	111	8	1	1½	2½	3½	4²	4⁴	T. Murray	9.22-1
ARNO	111	2	7	6²	5²	6¹	5²	5⁵	L. Pichon	*13.55-1
RITT	112	3	2	2½	2½	5²	6²	6⁶	L. Hardy	9.92-1
MINERVUS	112	10	8	10¹	9²	7½	7½	7⁷	C. Mayer	16.12-1
DOCTOR FRED	108	7	4	8¹	7²	8½	8²	8⁸	C. E. Allen	3.99-1
NAT EVANS	113	4	6	11	11	9²	9²	9⁹	J. Leyland	*
SHASTA PINE	111	11	10	9²	8²	10²	10²	10¹⁰	H. Philpot	4.62-1
CANAAN	115	9	11	7²	10²	11	11	11¹¹	L. Steinhart	16.68-1

*Field. Time, :22 3-5, :46 4-5, 1:13 1-5. Two dollar mutuels paid: 740—Golden Racket, $35.06 win, $13.10 place, $9.24 show; 746—Florida Gold, $6.94 place, $5.02 show; 742—Fairman, $5.22 show. Winner, Leichliter & Flanagan's ch. c., 3, by Golden Maxim-Brightstone. Trained by J. J. Flanagan. Went to post at 3:31. At post 7 minutes. Start good. Won easily, second driving.

FOURTH RACE—Five and one-half furlongs. Purse $1,200. The Homewood. Two year olds. Allowances. Net value to winner, $900; second, $200; third, $100.

Horse—	Wt	PP	St	¼	½	⅝	Str	Fin	Jockeys	Eq odds
VERMAJO	110	2	1	1²	1²	2²	3¹	1	L. Hardy	1.14-1
VIRADO	113	5	3	1½	1½	1²	2½	2²	R. Peternel	8.80-1
COAL BLACK	117	3	2	2¹	2½	3²	3²	3³	J. Leyland	3.07-1
CRUDO	110	1	4	4²	4²	4²	4²	4⁴	H. Elston	9.64-1
BIG BROTHER	117	7	6	5²	5²	5²	5²	5⁵	H. Richards	9.71-1
KEDDIE	110	4	5	7	6²	6²	6²	6⁶	E. Ambrose	13.47-1
BIG GUN	117	6	7	6½	7	7	7	7⁷	T. Murray	100.37-1

Time, :23, :47, 1:00 3-5, 1:07 1-5. Two dollar mutuels paid: 751—Vermajo, $4.28 win, $2.36 place, $2.42 show; 754—Virado, $6.72 place, $4.00 show; 750—Coal Black, $2.74 show. Winner, Three D stock farm's blk. c., 2, by Peter Pan-Royal Amagsu. Trained by C. S. Durnell. Went to post at 4:08. At post 1 minute. Start good. Won driving, second same.

FIFTH RACE—One and one-quarter miles. $25,000 added. Third running Lincoln handicap. Three year olds and up. Net value to winner, $25,075; second, $4,000; third, $2,000; fourth, $1,000.

Horse—	Wt	PP	St	¼	½	⅝	¾	Str	Fin	Jockeys	Eq odds
TORO	115	16	9	9¹	10²	8½	6²	5²	1¹	E. Ambrose	2.02-1
SUN BEAU	111	13	5	7¹	9²	5½	2²	2²	2³	J. Craigmyle	14.10-1
FLAT IRON	118	3	1	6½	3²	3²	3²	3²	3⁴	W. Fronk	5.97-1
CHICAGO	120	1	2	3²	2²	2²	1½	4²	4⁵	F. Chiavetta	20.58-1
SANDY MANDY	112	8	12	12²	13²	13²	12²	8³	5⁶	L. Hardy	*10.01-1
MIKE HALL	116	4	8	12½	14²	11½	7²	6²	6⁷	H. Richards	13.06-1
GAFFNEY	117	2	13	8²	12²	12²	11½	7²	7⁸	C. E. Allen	135.18-1
SIR KARLY	115	5	11	14²	9½	9½	9²	9²	8⁹	L. Pichon	*
CRYSTAL PENNANT	116	14	10	11½	11a¹	7²	10²	9²	9¹⁰	H. Elston	34.24-1
FLATTERY	103	7	3	10²	13½	13½	14½	10²	10¹¹	H. Philpot	*
MAD PLAY	110	6	14	5½	5²	9a²	12¹	11²	11¹²	R. Peternel	*
GREY	113	10	4	13½	14¹	14²	13²	12²	12¹³	R. Sande	9.21-1
SHASTA NUT	106	9	15	15	15	15	15	13²	13¹⁴	N. Meyer	*
ROLLED STOCKING	122	11	6	4½	8²	10²	6½	14²	14¹⁵	D. Fitzgratta	28.94-1
HELEN'S BABE	113	15	7	6¹	6²	4²	14½	15	15	McDermott	*

*Field. †H. P. Headley entry. ‡Seagram stable entry. Time, :24, :48 4-5, 1:13, 1:39 1-5, 2:05 3-5. Two dollar mutuels paid: 780—Toro, $6.04 win, $4.50 place, $3.70 show; 765—Sun Beau, $13.62 place, $7.26 show; 762—Flat Iron, $4.02 show. Winner, R. B. McLean's b. c., 3, by The Porter-Brocatelle. Trained by J. F. Schorr. Went to post at 4:43. At post 3 minutes. Start good. Won driving, second same.

SIXTH RACE—Seven furlongs. Purse $1,400. Dixie Highway purse. Three year olds and up. Allowances. Net value to winner, $1,100; second, $200; third, $100.

Horse—	Wt	PP	St	¼	½	⅝	¾	Str	Fin	Jockeys	Eq odds
MARTIE FLYNN	111	6	6	6²	6²	6²	3½	2²	1ns	C. Meyer	2.82-1
EDA O'DAY	102	5	3	1½	1½	1½	1½	2²	2ns	R. Doggett	35.37-1
DOLLY ROYCE	113	4	4	3²	3²	3²	2²	3²	3ns	L. Pichon	6.74-1
LADDIE	109	3	5	4²	4²	5²	6	6	4ns	F. Chiavetta	14.25-1
ELEADEN	96	1	2	5²	5²	4²	4²	5²	5ns	J. R. Kelly	8.88-1
INQUISITOR	108	2	1	2½	2½	4²	5½	4²	6	M. Merrer	4.11-1

Time, :23, :45 4-5, 1:11, 1:25. Two dollar mutuels paid: 771—Martie Flynn, $3.64 win, $2.28 place, $2.50 show; 775—Ida O'Day, $14.22 place, $6.28 show; 773—Rolls Royce, $3.68 show. Winner, S. Peabody's b. f., 3, by Sweep On-Rosa Lee. Trained by J. McGarvey. Went to post at 5:24. At post 2 minutes. Start good. Won driving, second same.

SEVENTH RACE—One and one-sixteenth miles. Purse $1,300. Three year olds and up. Claiming. Net value to winner, $1,000; second, $200; third, $100.

Horse—	Wt	PP	St	¼	½	⅝	Str	Fin	Jockeys	Eq odds
CROSCO	107	5	5	5²	5²	3²	3½	1¹	L. Pichon	30.28-1
ELEVEN SIXTY	115	7	1	6½	6²	4²	2²	2²	W. Fronk	50.86-1
BRIGHT SHAWL	107	10	7	4¹	3²	2²	2²	3²	H. Philpot	9.21-1
SMILING GUS	107	11	2	3½	1½	1½	1½	4²	J. R. Kelly	3.44-1
PATRICIA MARION	102	1	3	2²	2²	5²	5²	5²	M. Meyer	3.58-1
CHAIRMAN	112	2	6	8²	7½	7½	7½	6²	H. Elston	32.91-1
FLYING TORCH	101	8	8	1h	2¹	4½	6²	7²	R. Doggett	16.50-1
THORNDIX	112	3	7	6½	8²	8²	8²	8½	D. Dubois	2.56-1
FRIAR MINT	112	9	4	9²	9²	9²	9²	9²	W. Curran	*65.31-1
FOSTAST	105	6	5	10¹	10²	10²	10²	10²	A. Snider	9.03-1
CARTOON	107	4	11	11	11	11	11	11	G. Below	*

*Field. Time, :25, :48 3-5, 1:13 1-5, 1:39 1-5, 1:46 3-5. Two dollar mutuels paid: 784—Eleven Sixty, $35.06 win, $7.70 place, $4.12 place; $11.70 show; Winner, Wild Rose farm's br. f., 2, by Treviaco-Croesbun. Trained by C. F. Cherry. Went to post at 6:02. At post 2 minutes. Start bad. Won easily, second driving.

GRAND CIRCUIT RESULTS

Cleveland, O., July 7.—(AP)—The final day's grand circuit racing at North Randall track was given over to claiming races and overnight events, the program being equally divided between the trotters and pacers. The opening events, a 2:14 claiming pace, provided the most thrills for the handful of spectators, going four heats before a decision was reached. Zonite, Charing Cross, and Frisco Star each won a heat in order. In the run off between the three, Frisco Star, owned by Frank Callahan of Tiffin, O., and driven by Vic Fleming, proved the best.

Fleming made it two in a row when he took the second heat, a 2:13 pace, with Alfan. Summaries:

2:14 PACE, CLAIMING PURSE, $1,000. Three year olds and up.

Frisco Star, b.g., by San Francisco [Fleming]					5 9 1 1
Zonite, b. g. [Morrison]					1 3 5 2
Charming Cross, b. g. [Childs]					2 7 7 3
Laura E., br. m. [Sturgeon]					3 6 2 ro
Belle Lamont, b. m. [Cares]					6 2 3 ro
Time—2:06¾, 2:06 3-5, 2:08 3-5.					
Minnie Wallace, huth T., Er-Rhea and The Girl started.					
2:13 PACE. PURSE $1,000. MILE HEATS:					
Alfan, ch. h., by Argyn Guy [Fleming]					1 5 1
Alb. b. g. [Parshalla]					4 1 2
Brock Volo, b. g. [Cares]					2 4 6
Riley, br. g. [Palin]					3 2 4
Star Grattan, b. g. [Walsh]					6 3 3
Time—2:05 4-5, 2:06 1-5, 2:07 1-5.					
Chancellor Clear and Art McGregor started.					

CUBS SEND JACOBS TO MILLERS.

Minneapolis, July 7.—(AP)—Pitcher Wilbur Rowell was released to the Nashville Southern association team by the Minneapolis American association club today, and Pitcher Ray Jacobs was obtained from the Chicago Nationals, to report tomorrow or Monday.

6-DAY TEAM DANCING RACE

$5,000 in Cash Prizes

COLISEUM

Starts Sun. Nite, July 15

For entry blanks, information address Contest Director, 736 Hearst Bldg.

Phones State 2208-2843

NEWS FROM THE RACE TRACKS

LATONIA RESULTS.

FIRST RACE—Purse $1,500, claiming, 3 year olds and up, 6 furlongs.

Procne, 106 [Burke]									13.22	5.36 3.40
Tom B., 105 [Barrett]										3.16 3.76
Mc Quarter, 100 [Heigle]										17.42

Time, 1:13 1-5. Many Wo, Dandy Brush, Vase, Mary Carr, and Sir Peter ran.

SECOND RACE—Purse $1,500, maiden 2 year old, 6 furlongs.

Plumbago, 115 [Pool]									10.24	3.88 3.13
*Harvard, 113 [Burke]										2.63 2.52
The Cheetah, 115 [Grumb]										2.92

Time, 1:12. Tontine, Super Rock, Pebonny, Broomshot, Yorktown, Bonoby, Big Punch, *Lindy, and Jem ran. *Camden entry.

THIRD RACE—Purse $1,400, claiming, 3 year olds and up, 1 1-16 miles:

Rayon, 108 [Barrett]									13.58	7.60 4.82
Royal Son, 110 [Zuccht]									15.72	7.50
Marlboro, 113 [Crump]										2.70

Time, 1:46. Amo, Jackrabbitt, Loretta Brooks, Peter Prim, and Calvados ran.

FOURTH RACE—Purse $1,500, claiming, 3 year olds and up, 6 furlongs:

Dingo, 110 [Fannelly]									5.78	4.26 3.46
Valence, 105 [Barrett]										5.48 4.36
Fus and Feathers, 108 [Abell]										5.38

Time, 1:12 4-5. Little Hattie, Etoiles, Beau Aspin, Jimmie Shannon, and Policeman Day ran.

FIFTH RACE—Purse $10,000 added. Latonia Oaks. 3 year old fillies. 1¼ miles:

Easter Sting, 126 [Crump]									6.10	3.54 out
*Canberra, 121 [W.Garner]										3.32 out
Pink Lily, 110 [Pool]										out

Time, 2:08 2-5. Darkness and *Perle D'Or ran. *Camden entry.

SIXTH RACE—Purse $1,500, 3 year olds, 6 furlongs:

Hockaphine, 116 [Pool]									45.86	19.26 10.94
Marano, 113 [Garner]										4.18 3.58
†Mam, 110 [Anderson]										5.72

Time, 1:13 2-5. Chicola, †Harry W. Brown, †Billie Leonard, Mount Logan, Lamkin, Rufe McClain, Bonifoin, Maiden's Tryst, and Louise Wilson ran. †Field.

SEVENTH RACE—Purse $1,500, claiming, 3 year olds and up, 1 3-16 miles:

Benito, 110 [Barrett]									22.60	7.86 5.74
Leganto, 110 [Crump]										3.82 2.86
Cassie, 102 [Hoot]										7.84

Time, 1:59. Stars and Stripes, Susan Rebecca, Stone Age, Fair Rosanna, Longchamps, Mollie Myhill and Alla ran.

EMPIRE CITY RESULTS.

FIRST RACE—Conditions, 2 year olds, 5½ furlongs:

Hula, 95 [Bethel]									10-1	4-1 2-1
†Graeme [Delaney]									7-5	7-10
Emplette, 104 [Bradley]										Out

Time, 1:04 3-5. Irish Holiday, Mac Day, Consent, †Command, Nice Meister, Dance, Susan Ringhart, Coversrood, Coquettish, and Colonel's Daughter ran. †Hirsch entry.

SECOND RACE—Handicap, 3 year olds and up, mile and 70 yards:

Bridgeport, 104 [Callahan]									8-5	Out Out
Ironsides, 126 [MacTee]										Out Out
Friar's Hope, 96 [Bradley]										Out

Time, 1:48. Only three started.

THIRD RACE—2 year olds, 5½ furlongs:

*Dr. Freeland, 110 [Maiben]									7-1	2-1 4-5
†Chiover, 110 [Baker]										2-1 4-5
Ma Mie, 107 [Kurtsinger]										4-1

Time, 1:07 1-5. †Crystal Broom, John B., †Lordlike, †Stormy Dawn, Single Step, †Hypoluxo, and The Grey Knight ran. †Healey entry. †Hirsch entry. ‡Butler entry.

FOURTH RACE—Handicap, 4 year olds and up, mile and 70 yards:

Furrier, 100 [Watters]									10-1	4-1 2-1
Black Panther, 111 [Maiben]									2-1	4-5
Weeburn, 98 [Kurtsinger]										3-1

Time, 1:46. Cauter, *Flippant, *Tuskerew, Recreation, Lirbi Carbine, Sanford, and Leonard B. ran. *Hirsch entry.

FIFTH RACE—3 year olds, claiming, about 6 furlongs:

Caricature, 110 [McGovern]									13-5	8-5 4-5
Herade, 110 [Hatti]										8-2 6-5
Bramstar, 116 [Moon]										6-5

Time, 1:10 4-5. Myra M., Fire Watch, Jim Bean, Note, Spook Hallahan, Ruby Keilar, Torpointer, Plotter, Hat Brush, Standard Bearer, Sam Beau, and Saratoga ran.

SIXTH RACE—2 year olds, 5½ furlongs:

Farmer, 108 [Kelsay]									3-1	Ev. 1-2
Comstockery, 113 [Ellis]										6-5 3-5
Gray Coat, 108 [Mergler]										2-5

Time, 1:07 2-5. Grey Chief, *Noble Charge, The Hoppe, Westovers, Libby, *Glen Eagle, Song and Dance Man, Beau Tompa, and Last Charge ran. *Hirsch entry.

FAIRMOUNT PARK RESULTS.

FIRST RACE—Purse $1,000, claiming, 3 year olds and up, 5½ furlongs:

Louisville and Nashville, 112 [Parmelee]									26.40	9.56 7.88
Joyous, 102 [Russell]										5.96 5.32
Nama, 108 [Ford]										12.54

Time, 1:06 2-5. Bodyguard, Gaineswood, Ramble, Poyicarp, Sui Sus, and Postmistress ran.

SECOND RACE—Purse $1,000, claiming, 3 year olds and up, 5½ furlongs:

My Dandy, 107 [Williams]									4.48	3.06 3.22
Firs Major, 112 [Smith]									7.46	5.68
Eiral, 117 [Nozer]										3.88

Time, 1:06 2-5. Captain Fox, Fortunate Man, *Play Hour, *Double Rainbow, Marjory Smith, Coral Reef, Colorist, and Curteola ran. *Field.

THIRD RACE—Purse $1,000, 2 year olds, 5½ furlongs:

*Katrina L., 108 [Horvath]									16.82	7.18 4.42
Black Darling, 120 [Firth]										4.06 2.66
†Jessie Carey, 105 [Parmelee]										4.26

Time, 1:06 3-5. Mac Fogle, Louisville, †Sister Pal, Jean Bruce, and *Tinder ran. †Gentry entry. †Oakland Farm entry.

FOURTH RACE—Purse $1,200, handicap, 3 year olds and up, 6 furlongs:

*Fortunate Girl, 105 [Horvath]										4.24 2.44 out
†Gold Mint, 111 [Thser]										2.72 out
†Prisoner, 115 [Smith]										out

Time, 1:12 2-5. *Charlie Boyts, †Aviator, McTinkle, and †Ethel Gallner ran. †Mrs. R. Pollard entry. †Wm. Cain entry. *J. G. Milam entry.

FIFTH RACE—Purse $5,000, added, 3 furlongs:

*Chancellor, 102 [Russell]									3.50	2.34 out
Broadside, 114 [Parmelee]										2.92 out
*Bohashela, 108 [Horvath]										out

Time, 1:51 2-5. Genial Host and Galahad ran. *Audler farm entry.

SIXTH RACE—Purse $1,000, claiming, 3 year olds and up, 1 1-16 miles:

Intense, 106 [Smith]									7.40	4.06 3.28
High Life, 115 [Horvath]										6.70 4.34
Up and Down, 102 [Thser]										4.92

Time, 1:46. *Cleo, Ocean Current, Oregon Fir, Dr Larrabee, Sweepstakes, Firth of Tay, and Whiskey Run ran. *Field.

SEVENTH RACE—Purse $1,000, claiming, 3 year olds and up, 1 1-16 miles:

Spanish Aster, 106 [Williams]									17.30	3.96 3.24
Alborak, 110 [Parmelee]										3.02 2.46
Finland, 113 [Cross]										2.80

Time, 1:48 1-5. Marathon, Miami, Governor Seth, ran.

EIGHTH RACE—Purse $1,000, claiming, 4 year olds and up, 1 1-4 miles:

Miss O., 107 [Parmelee]										9.44 4.20 3.46
Talegus, 113 [Moser]										4.50 3.56
Baby Bacon, 95 [McTague]										3.00

Time, 2:08. Fire Dog, Sea Elf Cup, Post Dispatch, First Pick, Speedwell, My Dooley, ran.

Dundee K. O.'s Martinez in 8th Round at Barcelona

BARCELONA, July 7.—(AP)—Joe Dundee of the United States, welterweight champion of the world, won over Hilario Martinez of South America by a technical knockout in the eighth round of a scheduled ten round bout here tonight. It was the first appearance of a world champion in Spain since Jack Johnson, former heavyweight title holder, boxed here.

TRAPSHOOTERS COMPETE.

Winona, Minn., July 7.—(AP)—Trapshooters from Minnesota, Wisconsin, Iowa, South Dakota and Canada will participate here tomorrow in the Forty-sixth annual Winona Gun club shoot.

WESTERN JUNIOR AND BOYS' TENNIS MEET OPENS AUG. 6

Youthful tennis enthusiasts of the middle west will have their fling at championship competition the week of Aug. 6 to 12, when the western boys and junior championships will be decided on the courts of the Hyde Park Racquet club, 50th street and Dorchester avenue.

In an effort to build up tennis in the Chicago area, the committee in charge has decided to make the tournament an open affair, the only restriction being as to the age of the contestants.

The boys' division will be limited to boys under 18, although those who had their fifteenth birthday on or before Jan. 1, 1928, will be eligible for that division. The junior age limit is 18, boys of that age who had their eighteenth birthday on or before Jan. 1, 1928, being eligible to compete.

Entries may be sent to Jack Byrnes, Hyde Park Racquet club, Chicago, the entry fee being $1 for each singles event, with a charge of $2 a team for the doubles.

NEW CHRYSLER PLYMOUTH



$670 AND UPWARDS

Coupe	$670
Roadster	670
2-Door Sedan	690
Touring	695
De Luxe Coupe	720
4-Door Sedan	725

All prices f. o. b. Detroit

Chrysler dealers are in a position to extend the convenience of time payments.

A New Car.. A New Car Style.. A New Zenith of Low Priced Car-Luxury and Performance

New slender profile chromium-plated radiator.—Long, low bodies.—Generous room for 2 to 5 passengers, according to body model.—Luxurious deep upholstery and appointment detail.—New "Silver-Dome" high-compression engine, for use with any gasoline.—Smooth speed up to 60 and more miles an hour.—Chrysler light-action internal expanding hydraulic four-wheel brakes—no other car of this price possesses this feature.

All Chrysler research, engineering and manufacturing have been inspired by the fundamental motive of giving ever greater quality and value for each dollar of car cost. Public recognition of this principle, in four years advanced Chrysler from 27th to 3rd place in sales in the N. A. C. C.

With a new product—the Plymouth—Chrysler is the first to give, at so low a price, the advantages of performance, riding ease, dependability and full adult size which characterize fine cars of higher price.

The Plymouth assures in the following exceptional advantages the full measure of quality and value to which buyers of low-priced cars have long been entitled—

Smooth speed up to 60 and more miles an hour and Chrysler acceleration given by the new "Silver-Dome" high-compression engine, with which you can use any gasoline; comfort and roominess of far costlier cars; luxurious interior finish; smartness and style equal to the most beautiful; rugged strength to assure the long life and economy of operation so vital to the buyer who would conserve his outlay; the safety secured only by internal expanding hydraulic 4-wheel brakes; and such high-priced features as body impulse neutralizer, air-filter; shock absorbing spring compensators, all-rubber engine mounting, and full balloon tires.

The new Chrysler-designed and Chrysler-built Plymouth is so revolutionary an advance over other low-priced cars, it is such conclusive evidence that the past year's strides in the science of manufacturing have multiplied the purchasing power of the motor car dollar, that you will surely want to see it and drive it.

And above all, you must see its beautiful lines and finish, and stretch at ease in its deep-upholstered, full adult-size bodies, to comprehend how completely the Plymouth

MOTORS — TRAFFIC — HIGHWAYS

AMERICA'S ROADS FAST AND SAFEST, BRITISHER SAYS

Lack of Hedgerow Beauty Is Pointed Out.

Lacking the scenic and historic appeal of the hedged highways of England, American roads are vastly superior in every other respect, in the opinion of a leader of English motoring thought now touring the United States. The "openness" of the American road permitting high speed travel with a degree of safety that is unparalleled in England, is one of the most impressive features of the United States network of highways, he declares.

"The roads of England," he says, are with the partial exception of two or three main arterial routes, shut in, lined with walls or hedges, narrow for the most part, winding usually. In America the great highways stretch for miles ahead, devoid of blind corners, intersected by cross roads only at intervals that are to be measured in miles."

Day's Limit 150 Miles.

In England, the motorist's view ahead usually is no greater than 100 yards and even in this limited area of unobstructed vision, hedge or wall hidden lanes are likely to pour their traffic onto the main thoroughfare at any moment, he declares, adding:

"Driving in England thus demands a greater vigilance, a more constant nerve strain, than it does here and the distance that a man covers in a day and the average rate of speed at which he covers it are in consequence liable to be lower than in America.

"A hundred and fifty miles a day represents the maximum distance that the Englishman can undertake with real comfort, and if he has averaged more than 20 miles an hour over that distance, he has done well. On the superb concrete roads in the neighborhood of Los Angeles, at any rate, as well as on such highways at U. S. No. 40, 200 miles a day is a mere bagatelle, and an average speed of 35 miles an hour can easily be maintained.

"Road surface also plays a prominent part in this state of affairs. I should say that in the proportionate number of fairly good roads in each country, England is ahead of America; but we have only a few miles of highway that can compare with the American concrete thoroughfares. We are constructing them, but roads cost money, and a country that in the last months of the world war was spending at the rate of over $40,000,000 a day has been in no position these last few years to disburse large sums on highway construction.

Villages Hamper Speed.

"And even had it been possible, I do not know that Englishmen would welcome an extensive series of concrete speedways over the country. More of them than we have now we certainly need, but, after all, in so compact a land there is not that same necessity for maintaining high road speeds that exists in a country of vast distances. And the typical English road, as it now stands, is a thing of beauty.

"It is true, of course, that the motorist in a hurry is apt to curse the fact that at every two or three miles of highway he will pass through some village in which school children, policemen, dogs, farm laborers and all the usual population of an overcrowded country will demand a reduction of speed. But on the other hand, if the decision rested with him, he would not see abolished in the interest of increased road efficiency that huddle of red roofs around an ivy-covered church that was standing when King John signed Magna Charta, any more than he would replace with a level concrete structure that hump-back canal bridge made of stone that was quarried when Elizabeth was queen—even though both entail dropping temporarily to 10 miles an hour.

Wide Highways Needed.

"The English road is, generally speaking, as efficient as the plan of the country will allow—save always that we do greatly need a few wide, concrete speedways, constructed without the slightest regard for scenery, that will link up London with the industrial cities of the north, the great majority of which, incidentally, are nearer London than is St. Louis to Kansas City.

"The standard of motor driving in America appears to me to be high. I have not had so much opportunity of observing it in this district as I had in California, but certainly in Los Angeles the car usually seems, like some up to date centaur, a part of the driver himself.

Auto Taxes High.

"This series, no doubt, from the constant practice that Americans, and especially Californians, obtain in driving. In England, motoring is still a pastime for the reasonably well to do, for the hire purchase system (installment plan) has not been developed to anything like the extent it has in America. An annual motor tax of $5 per horsepower, on top of all the other taxation under which England is at present staggering, makes the intending car owner reflect again; and in any case far shorter distances and the very effective railway network that covers the country make a car far less of a necessity than it is in the United States.

Still Luxury in England.

"A by-product of these conditions is that the English motors are still somewhat of a luxury, and a larger proportion of them are chauffeur driven. The general appearance of the cars one meets on the roads are apt to be more spick and span than that of the American machines that are owner driven, and used for practical business rather than for pleasure.

"A sight, too, that is more rarely met with in my country than here is that of a woman driving a car, while her husband sits beside her in the front seat. Many women, of course, drive cars in England, but when a man and a woman are riding together it is the man who nine times out of ten does the driving.

"But an examination of this question would take me outside the realms of motoring—and probably out of my depth at the same time."

WHAT CHICAGO AIMS AT FOR RADIAL ROADS



Widened radial highways extending from Chicago to a distance of 100 miles out into the surrounding region are being sought in a movement fathered by the Chicago Motor club, and which has been received with much enthusiasm by the public, highway officials and public officials of both parties. An idea of what is being done along this line in other communities is pictured in the views taken in the vicinity of Los Angeles and of Syracuse, N. Y.

U. S. GOVERNMENT SCHEDULES 1928 HIGHWAY WORK

Plans 20,000 Miles for Season's Improvement.

Improvement of the state and federal aid highway systems under the supervision of the highway departments of the several states will go forward during the season now opening with the construction of more than 20,000 miles of surfaced roads and about 8,000 miles graded and drained.

The statement was issued by the American Automobile association and is based upon reports received through the federal bureau of public roads. The national motoring body says that highway construction in 1928 will at least equal and probably exceed the highest mark recorded in any preceding year.

Vast Upkeep Effort.

State reports also indicate that at least 240,000 miles of the total of 288,000 in the state highway systems will be maintained this year under the supervision of the highway departments—a fact which will assure the traveling public of the maximum degree of road service.

Funds estimated as available for expenditure during the year by the state highway departments are about 25 per cent greater in total amount than similar estimates indicated at the beginning of last season. It is declared practically certain that the funds available to all state highway departments for construction and maintenance of roads and bridges will exceed $750,000,000, and local revenues, expendable by county and local authorities, will swell the highway total to upwards of $1,300,000,000.

Work by the Counties.

Details are not available concerning the work to be done by county and local authorities.

It is anticipated that the year's work under state supervision will result in the construction of nearly 9,000 miles of hard surfaced pavements, upwards of 12,000 miles of less expensive surfaced roads, and 8,000 miles of roads adequately graded and drained.

NEWS AND VIEWS

THE new Chrysler—built Plymouth, along with two new Chrysler models, the 65 and the 75, that have been shown to the public during the last three days at the Coliseum, are quite dressy and novel in many respects. The new Plymouth, the corporation states, is the most powerful and roomiest car in the low priced field. This car is priced around $700 f. o. b. Detroit. The new Chryslers embody many daring changes in design, with the added claims of greater speed and smoothness in operation.

Studebaker has just announced the first showing of their 1929 series, led by the President Eight. According to the company's announcement, "irresistible feminine appeal has been added to masculine power in all the cars." In the new models are incorporated many refinements both in mechanical construction and design, the most revolutionary being the adoption of roller bearings for spring shackles.

Zac Dunlap, general manager of Durant activities in Chicago, led a fleet of 114 new Durants from the company warehouse last week, the parade being escorted by a squadron of motorcycle officers. This is the second big driveway of Durants that has occurred in the last month.

Keeping apace with the [illegible] being established nationally by the Graham-Paige Motors corporation in production and sales, the Blackhawk company, Chicago distributors, [illegible] up another better than a million dollar month in June.

Supplementing the 18,000 mile guarantee recently announced on [illegible] heavy duty tires, the Inland [illegible] company of Chicago has gone still another step in advance by offering a pledge of a 2-year's service on these tires, free from all charges for repairs.

The new 1929 Moon-Aerotype models are now on display in Chicago. The line consists of the 8-86, 8-75, and 6-55 Royals and the 6-72 Standards and the 6-60.

W. E. Butler, president of Reo Motors, Inc., Chicago distributors for Reo automobile, announces the appointment of G. H. Paddock as wholesale manager of his company. Mr. Paddock has been associated in the automobile business in Chicago for many years, the last four of which were with the Watson Stabilator company.

Oklahoma Exempts Tourists from New License Tax

Oklahoma's requirement that [illegible] vehicles entering the state for business or commercial purposes must be licensed in that state does not interfere with the regulation allowing [illegible] days for cars from other states when they are used for pleasure or touring purposes.

The Automobile Club of Oklahoma advises as to the status and offers every inducement to motorists to visit that state.

FEEDING IN GASOLINE.

Our consumption of gasoline requires a production of 17,100 gallons per minute, nights, days, and Sundays.

Only at this sign can you be sure of getting Genuine DUCO



With a new finish of colorful Duco you and your family will again be proud of your car. It takes only a few days.

Duco is a specific product of the du Pont Company. No other finish is Duco. There is a standard method of using it to refinish automobiles, called the du Pont Process. Only at Authorized du Pont Duco Refinishing Stations can you be sure of having your car refinished in genuine Duco by the du Pont Process.

The Authorized du Pont Duco Refinishing Stations are listed below.

NORTH SIDE

Ashland Auto Ptg. & Trim. Co., 1639 N. Ashland Av.
Emrich & Co., 3538 N. Clark St.
T. T. Hoskins & Co., 56 W. Illinois St.
Lincoln-Berwyn Co., 2434 Berwyn Av.
Moews & Staerk Auto Top & Ptg. Co., 7114 N. Clark St.
A. Norby & Co., 1514 W. Division St.
H. J. Sandberg & Co., 5718 Broadway
Terminal Garage, 4464 Broadway.

WEST SIDE

Adams Auto Body & Paint Shop, 4116 Belmont Av.
Auto Const. & Repair Co., 1442 W. Van Buren St.
C. E. Bailey, 601-11 N. Waller Av.
Cobb Auto Service, 4049 W. Lake St.
Wm. Ekenborg's Sons, 4836 N. Linder Av.
Elston Auto Ptg. & Trim. Works, 4970 Elston Av.
Logan Auto Body & Ptg. Co., 2735 N. Crawford Av.
Maremont Mfg. Co., 1625 S. Ashland Av.
H. Mc Farlane & Co., 322 S. Green St.
Monson Auto Service, 2538 Linden Pl.
Northwest Hudson Sales, 6715 Olmstead Av.
R. & S. Auto Service, 2611 S. Kedzie Av.
Reliable Auto Const. Co., 2500 Washington Blvd.
Sacramento Motor Sales Co., 3000 Irving Park Blvd.
Security Auto Painting Co., 3814 Elston Av.
Leo Siatkowski, 1013 N. Lincoln St.
West Side Auto Paint & Trim. Co., 4371 Ogden Av.

SOUTH SIDE

Alexander Auto Service, 6023 Cottage Grove Av.
Auto Body Construction Co., 2326 Indiana Av.
Bell Auto Ptg. & Trim. Co., 1923 S. Wabash Av.
Bon-Accord Auto Ptg. & Trim. Co., 2511 S. State St.
Calumet Body Co., 59 E. 26th St.
Capitol Auto Painters, 5247 S. State St.
The Chauncy Co., 6751-55 S. Chicago Av.
Ed Christensen Auto Shop, 6915 S. Ashland Av.
Economy Auto Paint Shop, 2433 S. Michigan Av.
Graff Motor Coach Co., 3669 S. Michigan Av.
Grand Crossing Uph. Co., Furniture only; 1241 75th St.
August Greener, 629 E. Pershing Rd.
Geo. A. Ketcham & Sons, 11216 Vincennes Av.
C. P. Kimball & Co., 3900 S. Michigan Av.
Kuehn's Radiator & Paint Shop, 131 E. 115th St.
Limousine Carriage Mfg. Co., 3515 S. Michigan Av.
Fred L. Meckel, 9-13 E. 13th St.
Motor Craft Corp., 3426 S. Wabash Av.
W. E. Munday, 441 W. 59th St.
South Chicago Auto Radiator Works, 9331 South Chicago Av.
Staver Auto Service, 3993 South Park Way.
Stock Yards Garage, 4188-92 S. Union Av.
Triangle Auto Ptg. & Trim. Co., 2326 Indiana Av.
E. H. Vogel Refinishing Co., 1545 W. 51st St.
Woodlawn Body Co., 6609 Cottage Grove Av.
Yeager-Bennett Co., 2633 Indiana Av.

For Telephone Numbers, refer to classification "Duco Refinishers" in new Chicago Classified Telephone Directory

NORTHERN ILLINOIS AND INDIANA OUTSIDE OF CHICAGO

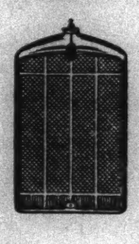
Aurora, Ill.—Chas. W. Dehn, 447 Fifth Av.
Thos. Jacobs' Paint Shop, 29-31 Illinois Av.
Bishop Hill, Ill.—Spets Brothers
Bloomington, Ill. — Ray Mette, Inc., Pine and Grove Sts.
Simpson-Norris Co., 316 W. Washington St.
Canton, Ill.—Kilbourne & Meyers
Clinton, Ill.—Taylor's Auto Paint Shop
Congress Park, Ill.—Congress Park Auto Ptg. Co.
Dallas City, Ill.—Homer L. Burg
Dixon, Ill.—Horton & Coe
Evanston, Ill. — Evanston Auto Ptg. & Trim. Co., 1851 Benson Av.
Fancher Bros., 1618 Sherman St.
Fred Larsen, 816 University Pl.
Freeport, Ill.—Henney Auto Paint Shop
Galesburg, Ill.—R. & G. Auto Paint Shop
Gary, Ind.—Fifth Av. Garage
Gilman, Ill.—Ennen & Giles
Goodenow, Ill.—H. C. Wehrman
Hammond, Ind. — Standard Auto Sheet Metal Works
Highland Park, Ill.—Sieves Bros.
Hinsdale, Ill.—S. Wastart
Indiana Harbor, Ind.—Shep's Auto Paint Shop
Joliet, Ill.—Sam Crawford & Co., 668 Cass St.
Joliet Mfg. Co., Youngs Av. and Cass St.
Rendel Radiator & Body Co., 620 Van Buren
Kankakee, Ill.—Arthur E. Gray
Kewanee, Ill.—Gord Bros. Motor Co., 117 Loomis Pl.
A. C. Taylor & Son Co., 105 Church St.
La Grange, Ill.—John's Auto Paint Shop
La Salle, Ill.—Kidd Auto Service
Lemont, Ill.—H. & K. Motor Sales
Lincoln, Ill.—Sheer Repair Shop
Macomb, Ill.—Macomb Duco Shop
Maywood, Ill.—J. F. Vonderheide
Mt. Prospect, Ill.—Wm. Busse & Sons, Inc.
Oak Park, Ill.—Johnston Auto Wagon & Machine Co., 110 No. Harlem Av.
Marsh Body Works, 838-40 Madison St.
South End Motors, Inc., 217 Harrison St.
Paxton, Ill.—Roscoe Cullip Motor Sales
Peoria, Ill.—Travis-Cadillac Co.
Walker & Werner.
Princeton, Ill.—Detroit Auto Paint Shop
Rochelle, Ill.—Sherlock Motor Co.
Rockford, Ill.—Durable Finish Co.
Sutton Shops, Inc., Winnebago and Chestnut Sts.
Rock Island, Ill. — H. DePauw Auto Refinish, 1407 25th St.
Thiesen Auto Co., 4431 Fifth Av.
Streator, Ill.—Mulford Motors Co.
Valparaiso, Ind.—Lincoln Highway Garage Co.
Waukegan, Ill.—Adams Motor Co.
Wenona, Ill.—R. T. Monk & Son
Winnetka, Ill.—Black & White Garage, 554 Lincoln Av.
Wersted Motor Co., 562 Lincoln Av.
Woodstock, Ill.—Woodstock Auto Painting Co.

FOURS $580 - $725 f. o. b. factory

SIXES $795 - $1550 f. o. b. factory



DURANT



You will have to drive the new Durant "75" to understand that ordinary phrases cannot describe this extraordinary car. So come in—try this new 4-speed marvel—and experience an acceleration that exceeds any extravagant claim you ever read. Experience a smoothness of motor performance that resembles the silky silence of an electric motor—and a Power that seems absolutely boundless.



SEE YOUR NEAREST DURANT DEALER

METROPOLITAN AND SUBURBAN DEALERS

AMBROZ MOTOR SALES, 3238 W. 63d St.
AUTO SERVICE SHOP, 175 2d St., Dundee, Ill.
ASHCROFT RICKMAN MOTORS, 304 W. 5th Ave., Gary, Ind.
BARTHOLIC & WEBSTER, Kankakee, Ill.
BLOCK MOTOR SALES, 15 W. Harrison St., Danville, Ill.
BROCK MOTOR SALES, De Kalb, Ill.
BRODSKY MOTOR SALES, 6829 S. Ashland Ave.
CENTRAL MOTOR SALES, 657 Cass St., Joliet, Ill.
R. W. COCKLE MOTOR SALES, Manhattan, Ill.
CORNWALL MOTOR CO., 250 Grove St., Elgin, Ill.
DAVIS MOTORS, 7436 Stony Island Ave.
DURANT CENTRAL SERVICE, 2836 Indiana Ave.
ENGENHART MOTOR SALES, 4146 W. 26th St.
FULWIDER REDDING MOT. SALES, 1714 Sheridan Rd., North Chicago
GADDIS MOTOR SALES, 4727 Cottage Grove Ave.
C. F. GOODMAN, Champaign, Ill.
GERARD & VERGLER, Cicero Park, Ill.
GOUWENS MOTOR SALES, 98 E. 154th St., Harvey, Ill.
GRANDVUE MOTOR SALES, 3812 Grand Ave.
BUCKLEY BROS. DURANT SALES, 11834 S. Michigan Ave.
KREIS BROS., Midlothian, Ill.
LYNDORA MOTOR SALES, 1027 Columbia Av., Hammond, Ind.
MANSFIELD MOTOR SALES, 2584 Milwaukee Ave.
MERLET MOTOR CO., Rockford, Ill.
METROPOLITAN MOTORS, 7933 S. Halsted St.
MORLEY & MEEKS, 2437 W. Madison St.
MOTH & PALMER, Seward, Ill.
RAVENSWOOD MOTOR CO., 5512 N. Western Ave.
RENNIE MOTOR SALES, 710 Madison St., Oak Park, Ill.
SCHAEFFER AUTO SALES, 3549 W. 22d St.
SCHIFFMANN MOTOR SALES, 1633 Milwaukee Ave.
SCHROCK BROS., Gibson City, Ill.
ROY SHERMAN MOTOR SALES, Ridgeland & North Ave., Oak Park
SPAULDING SALES & SERVICE, 2581 S. Spaulding Ave.
SPRINKLE BROS., Aurora, Ill.
STEWART PHILBIN MOT. SALES, 4550 Washington Blvd.
TAFEL MOTOR SALES, 4155 Milwaukee Ave.
THOMAS MOTOR SALES, 6008 Broadway
THREE STAR AUTO SALES, 3550 W. Chicago Ave.
WALLIS BAIRD, INC., Galesburg, Ill.

DURANT MOTOR CO. OF CHICAGO, Inc.

Wholesale Branch—6631 S. Western Ave. Retail—2317 Michigan Ave.

MONTH AFTER MONTH DURANT FACTORIES CONTINUE TO BREAK THEIR OWN PRODUCTION RECORDS

MOTORS — TRAFFIC — HIGHWAYS

DETROIT FINDS 40 FOOT ROADS ARE ECONOMICAL

Last Longer and Speed Up Traffic.

BY PUTNEY HAIGHT.

Detroit, Mich., July 7.—[Special]—The extent to which the Wayne county road system in the Detroit area has been transformed from a network of narrow, two lane highways to a system of 40 foot four lane arteries and double 40 foot super-highways is not only discouraging, but almost overwhelming to one who plods along in the slow motion picture of traffic as presented in Cook county.

The 20-foot road is obsolete in fact in the Detroit area and has been obsolete in theory since 1920.

"Roads of the 20-foot standard are too expensive for Detroit under present day traffic conditions," was the comment of Edward N. Hines, member of the county road commissioners, and for twenty-two years the leading spirit of that body.

Heavy Traffic Ruinous.

He pointed out that heavy traffic on narrow roads tears them to pieces in a comparatively short time while double or triple the traffic that can be carried by a narrow road, may be poured over the wider surface indefinitely without injury to the pavement.

"There may be occasions when opening new territory, that this county will lay short 20 foot service roads," he continued, "but they will be built on grading that will carry a forty foot surface, and the added 20 feet provided as traffic grows and demands it.

"In Wayne county we consider the narrow road merely as a feeder. Feeders develop into traffic arteries, and then we widen."

Mr. Hines is not given to boasting, but he declines to let the statement that Cook county leads the country in road building, with its 580 miles of concrete highways, go unchallenged.

"There are now 496 miles of concrete roads in Wayne county," he said, "and that is hardly the half of it.

"Over 150 miles of this is 40 foot road or wider. Fifty miles or more is double 40 foot roadway. And it upon the basis of 20 foot unit width and should be credited with over 700 miles.

No Holiday Processions.

"Not only that, but these 700 miles are so laid as to provide for fast and safe traffic movement. The wide roads reach destinations. We do not have the old funeral processions on Saturdays, Sundays and holidays. People who drive cars can drive about over the week end as freely as commercial traffic travels about on week days.

"We have completed thirty railroad grade separations and have fifty more to be built. We are to separate the grades of the highways intersecting our superhighways, and we are constructing bridges not only at the width of 40 feet for roadways, but constructing them so that they may be widened without loss of the original investment.

"This highway development has been going on for twenty-two years and of course is in a more definite state of development than similar work is elsewhere. Yet we do not feel that we are keeping pace with the growth and development of motor traffic nor with the possibilities for the development of the city into an area of decent-ralized dwelling facilities, which, of course, is the humanitarian phase of the gift made the world by motor car progress.

Wide Roads Necessary.

"The Detroit area could not exist in its present state of prosperity if its roads were twenty foot pavements. Our area has a population of 1,800,000. What, then, must be the strangling effects of arteries of such widths in areas like Philadelphia, Pittsburgh, Chicago, Boston, and New York? After waiting for years, these areas are proceeding now, but the necessity for facilities is such that many expedients must be adopted.

"In our radial system of nineteen super-highways we have been working on 204 foot rights of way for years, and also for our 120 and 84 foot intermediate roads. Today we are getting dedications at the rate of a mile a week, and eventually all will be as planned.

"The important thing, however, is that we have not waited for complete rights of way before providing facilities required for today's traffic. We build 40 foot road where it is needed, and two 40 foot one-way arteries as we get the ground to proceed with. If we waited for full width of continuous rights of way we would be no further along than some of the other regional districts.

Fastest Traffic in U. S.

"As a result motor traffic in the Detroit area is faster than at any other locality in America. We have no speed laws in Michigan. The commonwealth recognizes the fact that high speed is not dangerous on wide highways, though any velocity of travel may be dangerous on narrow roads.

"Our wide road history goes back to Gov. Woodward and Gov. Cass, who laid out 200 foot roads for the city. The designer of Grand boulevard, which today is an indispensable inner belt, was James E. Reynolds. At the time he promoted the highway, far in the country he was referred to by the newspapers as 'Jamesreynolds' and treated as a joke. Today his memory and works are revered.

"Incidentally, every unit of the current road system in Wayne county is being planted with elms and maples. Already 250 miles of roads are bordered with trees, and every mile of new improvement includes the setting out of trees. Our road investment is about $48,000,000, and while it may be that the system can be tied by some community in the world, we feel certain that it can't be beaten."

New Automobile Tunnel Cuts Ferryboat Rates

The new Holland tunnel under the Hudson river has lowered ferry rates to less than half the old rates.

CHICAGOLAND TOUR NO. V



Today's suggestive Chicagoland tour is just a two hours' drive from Tribune Tower to Wing Park, Elgin, a distance of 40 miles and all paved. In the park is a fine swimming pool and a number of swings for the children. There are acres of beautiful shade trees under which you can enjoy your basket lunch. If the children would like to see the big brown bear, the elk, monkeys, eagles, etc., take them to Lord's park, which is on the east side of Elgin.

VOICE OF THE TRAFFIC

FOR WIDER RADIALS.

Peoria, Ill., July 7.—A reflection of thought on wider radial highways in seven directions from Chicago, is furnished in the following article from our Transcript a short time ago. The subject is so well considered that it should interest all who hope for adequate highway facilities. It follows:

"Chicago Motor club activities suggest that Peoria might find in that organization a capable ally in a campaign to construct a superhighway from Chicago to this city via the Illinois river. For the present, the Chicago Motor club seems to be interested chiefly or solely in 40-foot roadways within a radius of 100 miles of Chicago. There are special reasons, however, for a 200-foot superhighway between Chicago and Peoria, with room for speedways and local lanes in both directions. Such a plan has been earnestly advocated by Col. Robert R. McCormick, editor of THE CHICAGO TRIBUNE, who two years ago told a group of local business men that with little effort Perioa could be made "the Atlantic City of Illinois," and that with a superhighway connecting Chicago and Peoria, thousands of motorists would take the scenic route to this city.

"Col. McCormick doubtless was looking a little ahead of the average motorist in projecting a 200 foot highway through the state, yet with the development of trucking and the handling of a vast tonnage of building and other supplies by motor, the 40 foot roadway may soon become as inadequate as are the 18 foot and 20 foot roadways today.

"In any case, Peoria should cut in on the proposal to extend the 40 foot Joliet route to this city. Through the influence of the Chicago Motor club and kindred organizations, traffic out of Chicago undoubtedly will be encouraged to take 40 foot highways in preference to narrow roads. Indeed, such encouragement would be scarcely necessary as motorists naturally seek wide highways. Although many Peorians stand ready to argue that Rockford has no chance to lead the downstate municipal league, it will be conceded that with a 40 foot roadway to Chicago, via Lake street highway, Rockford would have a distinct advantage over Peoria.

"Northern Illinois counties are already hopped up over wider highways. Kane, Du Page, De Kalb, Kendall, Will, and Lake counties are cooperating with Cook in road improvement. The vast population of Chicago is demanding wider pavements and is getting them. Soon there will be a demand for wider highways to Springfield. Unless Peoria acts quickly and lays down a barrage of publicity in favor of the river route, a superhighway will be constructed to Springfield via Bloomington, which is almost on a direct line between Chicago and the state capital.

"The superhighway is developing in all parts of the county. Under modern traffic conditions, the 20 foot roadway is already obsolete. Motorists find neither pleasure nor profit in risking their lives, and property while bucking trucks and busses on narrow pavements.

"The Illinois river is one of the great scenic assets of Illinois. Peoria is the only sizeable city abutting it. We are already on the air map. In time, we shall become the barge distributing center of Chicago. It is therefore important that we shall be on a superhighway connecting first with Chicago and later with Springfield and St. Louis.

"No city is any greater than its facilities for moving persons and freight. We may depend on it that Rockford will soon have a 40 foot roadway into Chicago. It is therefore up to Peoria to 'sell' the Chicago-Peoria superhighway to Chicago, intervening communities, and the state government." D. B. M.

INDIANA INTERESTED.

Laporte, Ind., June 26.—Recommendation and advocacy of the widened radial highways should and no doubt will receive the support of all communities in what is designated as Chicagoland. Laporte has supported the movement for the greater Chicago district.

There should be another artery into Chicago from northern Indiana besides the congested Dunes. There should be more general use of the Lincoln highway. Another approach to Indiana from Chicago would undoubtedly bring the stretch of Lincolnway through northern Indiana into greater use.

You may be interested to learn that we are striving to secure another roadway from Michigan to go through northern Indiana so as to handle travel to and from Chicago. Such a highway branching off from New Buffalo west will relieve the travel now going through that section of the dunes that acts as the neck of a bottle between Gary and Michigan City. Lincolnway between Dyer and South Bend is not being traveled as extensively as in years gone by due to traffic sively as in years gone by, due to traffic going through Indianapolis. It would seem to the interests of Chicago and northern Indiana that further use be made of Lincoln highway.

LAPORTE CHAMBER OF COMMERCE.
W. E. Greenebaum, Manager.

OTTAWA JOINS UP.

Ottawa, Ill., June 25.—In regard to the committee on the proposed radical road widening project; be advised that B. S. Jordan, as chairman of our chamber of commerce road committee, has included this item in his program and will be very glad to work with all the agencies interested in this movement. We have taken the matter up with the Peoria association of commerce and will be glad to keep abreast of developments in and around Chicago.

OTTAWA CHAMBER OF COMMERCE.
L. C. Carroll, Secretary.

NEW MODELS ARE PLANNED BY MANY MANUFACTURERS

Summer Demand for Cars Beats Expectations.

Detroit, Mich., July 7.—[Special.]—Midsummer demand for cars continues to be considerably ahead of what manufacturers and dealers expected it would be, considering the fact that many new models are to be announced before the real fall campaign is opened. The importance of new models as a means of stimulating the automobile industry cannot be considered lightly or be underestimated. New models mean increased sales, a fact that the trade has long since learned, but there are many problems to be faced whenever the changes in models are made. One of them, and the principal one, is the disposition of earlier models by dealers who may be over stocked.

This problem, to a great degree, is still unsolved, but is worked out by the various manufacturers and dealers in their own ways. It is not customary for producers to announce new lines until cars are obtainable by the public. But changes have to be made regardless of the fact that purchasers who have recently bought the of models will feel that their cars will depreciate substantially as soon as the new model is brought out. This, of course, is a fact, an unfortunate one and one hard to eliminate. Style may be affected but not mechanical qualities, but the buying public is loath to sacrifice the former for mechanical perfection. As a matter of fact, there is probably but little to gain in purchasing a new car each year, while there is much lost in the unused mileage that is discarded in the old model

Stand Up Five Years.

But regardless of this fact, a large percentage of automobile owners will continue to replace their cars yearly, and a still greater number who will make replacements every two years, notwithstanding the well known fact that present day cars are built to "stand up" for at least five years, especially if they are not abused by their owners.

Present indications are that manufacturers who will make new models will get them on the market at the earliest possible moment, and at the present time several announcements are expected to be made in the near future. Competition is gradually tightening in every price field, and when the new lines are first introduced by one producer, others follow in rapid successison.

New Standards Proposed.

It is a noticeable fact that cars are more sturdy, better equipped and better to look at than ever before, while the price trend continues downward, and it is the engineers' problem to build better cars for less money.

At the summer meeting last week of the Society of Automotive Engineers, forty new automotive standards were proposed. Of most popular interest were the proposed standardization of 18 balloon tire and rim sizes to greatly reduce the existing number. The engineers also condemned as antiquated and unreasonable the demand of various states for the installation of two separate brake mechanisms on automobiles, despite the presence of four wheel brakes. It was this requirement that delayed Ford in the mass-production of his new Model A and forced him to make a decided change in the brake system of the car before it could be sold in some of the states.

Motorists of this country last year footed a large operation and maintenance bill, in fact it totaled approximately five and a half billion of dollars. The average spent by each motorist was $229, which amount did not figure depreciation into account. According to government statistics the average life of a passenger car is seven years, but a large percentage of them die much earlier. The general average cost of operating an automobile is shown to be $565 per year, or just $1 per day.

Average U. S. Motorist Buys 482 Gals. of Gas

Last year saw the consumption of more than 10,500,000,000 gallons of gas, valued at more than $2,500,000,000. That averages 428 gallons for every motorist, and he spent about $120 to get it.

NO COPPER TO GUIDE THEM



No alteration of the traffic confusion at Lake Shore drive, the outer drive, and Sheridan road has been made, though two heavy streams of traffic are thrown against each other every morning and evening, with the problem of getting across left to individual drivers. There are many narrow escapes, for frequently two determined drivers are pitted against each other and cars are jockeyed and jumped about like game cocks, to the amusement or frenzy of other car occupants.

BUSINESS MUST CATER TO MOTOR, SPECIALIST SAYS

Neglect of Facilities May Alter Central Districts.

The radical changes in business organization which are taking place in every form of American business life are having a profound effect on the use of real estate, according to David Whitcomb of Seattle, speaking before the National Association of Building Owners and Managers at St. Louis recently.

Accessibility, he said, is the most important factor in business centers.

"It means far more than preventing the cutting off of existing access. It includes arterial highways, downtown garages, traffic regulations and enforcement. It involves adequate sidewalks, automobile facilities, faster surface cars, and rapid transit.

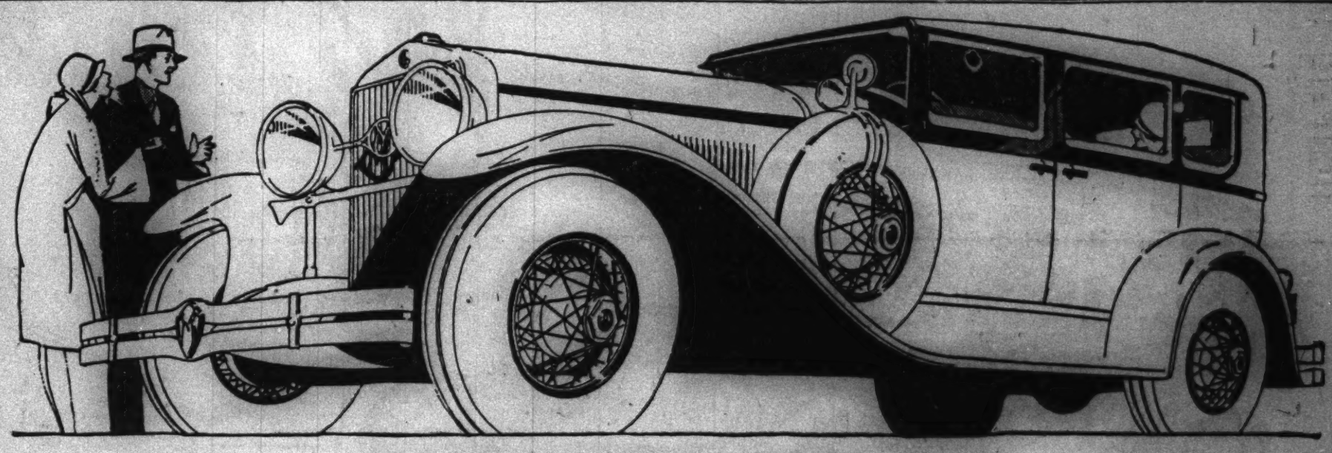
"It may mean subways and elevated railroads and separation of street grades. It means city planning, not done to detour nuisance traffic out of our central business district, but to provide easiest access to the district from every part of the city. This requires public action.

"The most revolutionary factor in urban transportation today is the automobile. Dire prophecies have been made as to its powers for good and for ill. As it affects business districts today it can be either a help or a detriment, according to the provisions made for it.

"Provide no attractive arteries for its use, rely on curbstone parking for its storage, and its owner can easily be induced to transact his business in a new and more hospitable district.

"On the other hand, provide attractive, high speed, convenient arterial highways with grade separation and proper traffic control and a live stream of business will continue to flow to your district.

"Recognize the needs of expanding business and supply them a little ahead of their becoming serious."



ANNOUNCING THE NEW

1929 MOON-Aerotype

THE MOST DARING LINE IN YEARS

WITH AMERICA'S FIRST SELF-LUBRICATING CHASSIS

(NO PLUNGER)

By STANLEY MOON

HERE'S the most daring, most different, most radical car in years, crammed with new ideas, packed with new power. It's the new Moon-*Aerotype* for 1929 creating a new class, and distinctly a new style. ¶ Come, see this great car today. And expect to be surprised, for *Aerotype* is the foremost all-new feature automobile of the moment. ¶ Come in and have America's first Self-lubricating Chassis explained—not a "one-shot" system, not even a "two-shot"—*the Aerotype lubricates itself automatically.* Now, any car without this feature is simply out of style, out of date. ¶ See the New *Aerotype* French Bodies fresh from the studio of the reigning Paris designer; see the beautiful New "Ile de France" Interiors; see the New Bulged Belgian-type Fenders of heavy steel—one *Aerotype* fender alone costs as much as an entire set on the average car. ¶ Then get the *facts* at the wheel. See what the 6-72 and 8-80 do on the hills. Note the pull of the real High Compression. Not until you drive one, will you realize that *Aerotype* brings something brand new in automobile performance. In truth, it brings an adaptation of the highest development in aircraft practice, an original concept that required over two years for *Aerotype* engineers to perfect.

Stanley Moon

SIXES AND EIGHTS

This Week the Following Live Dealers in the Chicago Territory Joined the Moon Colors:

Moon-McFarlon Motor Co., 1217 Morse Ave., Sheldrake 2232
Buxton Motor Sales, 4255 Milwaukee Ave., Palisade 8900
Dabroski Bros. Motor Sales, 1315 Broadway, Rockford, Ill.

SIXES AND EIGHTS

Moon Motors Corporation

Phone Calumet 0226 — 2534 Michigan Boulevard

Schunemann Motors Co.
Central Parts and Service Depot — Cal. 0226 — 2534 Michigan Blvd.

Bohling Motor Sales, South Chicago, Phone South Chicago 3068
Nelson Motor Sales, Phone Village 8464, 11 W. Chicago Ave., Oak Park, Ill.
Kruse's Garage & Motor Sales, Phone Greenleaf 3633, 733-39 Chicago Ave., Evanston, Ill.
Southwest Auto Sales, 5103 S. Loomis St., Boulevard 9186
Huguelet Bros., 908-916 Huguelet Pl., Delaware 5016
Pehrkon Motor Sales, 1522 Chicago Road, Chicago Heights, Ill., Chicago Heights 3450
Al's Auto Service, 2030 Douglas Ave., Racine, Wis.
John Rehm, 11355 Michigan Ave., Pullman 8900
Aurora Moon Sales, 41 Downer Pl., Aurora
Cox Motor Sales Co., Litchfield, Ill.
Elmhurst Sales & Garage Co., Elmhurst, Ill.
J. B. Bielfeldt, Thornton, Ill.
Clyde E. Walker, 240 N. Rose St., Kalamazoo, Mich.
McGruder & Davidson, 29 N. Franklin St., Danville, Ill.
Preston Lindsay, 502 E. Main St., Urbana, Ill.
Niles Center Moon Sales, Touhy Ave., Morton Grove
Streator Moon Sales, Streator, Ill.
John H. McClay Motors, Inc., Broadway 5508, 911 Jefferson St., Milwaukee, Wis.
Marquardt Motor Co., Phone Lincoln 75, 1028 Third St., Milwaukee
Moon-McFarlon Motor Co., 1217 Morse Ave., Sheldrake 2232
Buxton Motor Sales, 4255 Milwaukee Ave., Palisade 8900
Dabroski Bros. Motor Sales, 1315 Broadway, Rockford, Ill.

MOON MOTOR CAR COMPANY — *Builders of Sixes and Eights* — ST. LOUIS

Greatest 6 Months IN WILLYS-OVERLAND HISTORY!

Willys-Knight and Whippet sales already exceed total for 1927



4-cylinder
Whippet
SEDAN **$610**

Touring $455; Roadster (2-pass.) $485; Roadster (with rumble seat) $525; Coupe $535; Cabriolet Coupe (with collapsible top) $595; Coach $535.

THE NEW
Whippet Six
WORLD'S LOWEST PRICED SIX
$770
SEDAN
with 7 BEARING CRANKSHAFT

Whippet Six Touring $615; Roadster $685; Coach $695; Coupe $695.

2,000,000 cars and going strong!

JULY marks the production of the two-millionth automobile by Willys-Overland. This event happily coincides with the culmination of the greatest 6 months in the company's 20-year history.

Production during the half-year just completed greatly exceeded the entire output of 1927. This unit volume now makes Willys-Overland the industry's third largest producer.

The reasons are plain:—

In the 4-cylinder Whippet the public is getting a light car value absolutely without parallel. Roomy, stylish and beautiful bodies; a dependable engine of tremendous power; BIG 4-wheel brakes; silent timing chain; full force-feed lubrication, and many other features offered only in much higher-priced cars.

The new Whippet Six is the world's lowest priced 6-cylinder car . . . and its surpassing quality is a matter of common knowledge. So true is this, that demand has always exceeded production.

Its extra powerful engine is equipped with 7-bearing crankshaft, Invar-strut pistons, and silent timing chain. Its liveliness and speed capacity are a revelation to owners. Its dependable 4-wheel brakes provide the necessary safety in modern traffic.

The Willys-Knight Standard Six offers the exclusive advantages of the patented Willys-Knight double-sleeve-valve engine at the lowest price in history. The Willys-Knight Special Six and the Willys-Knight Great Six complete this masterly line of highest quality motor cars, offering features and advantages enthusiastically praised by more than 325,000 Willys-Knight owners.

WILLYS-KNIGHT
DOUBLE SLEEVE VALVE **SIX**
$995 COACH

Standard Six Coupe $1045; Sedan $1095; Touring $995; Roadster $995.
Special Six prices from $1295 to $1495. Great Six prices from $1850 to $2695.

All prices f. o. b. Toledo, Ohio, and specifications subject to change without notice. Willys-Overland, Inc., Toledo, Ohio.

OVERLAND MOTOR COMPANY, 19 West 26th Street Telephone Michigan 1900

SOUTH

SIEGEL WOODS MOTOR CO.
7440 Stony Island Ave. Midway 1849

GORDON MOTOR CO.
8419 Michigan Ave. Victory 3500

VAN HATTEM MOTOR SALES
120 E. 111th St. Pullman 7949

GORDON MOTOR SALES
6050 Cottage Grove Ave. Hyde Park 3210

STANDARD SALES & SERVICE
716 Western Ave., Blue Island, Ill.
Blue Island 1111

HARRY J. MAPP, INC.
6720-42 S. Western Ave. Republic 6541

BALZEKAS MOTOR SALES
4038 Archer Ave. Lafayette 2082

J. H. TEDENS & SON
Lemont, Ill.

KICKERT'S AUTO SALES
Harvey and South Holland, Ill.
South Holland 1420

HEJNA AUTO SALES
5926-28 S. Kedzie Ave. Republic 7687

CLEARING MOTOR SALES
5815-17 W. 63rd St. Prospect 1530

WILLYS-KNIGHT & WHIPPET SALES CO.
14-16 Illinois St. Chicago Heights, Ill.

R & P MOTOR SALES
7637 S. Halsted St. Triangle 7453

SCHUSSLER MOTOR SALES
Orland Park, Ill.

NORTH

IRVING PARK OVERLAND-KNIGHT CO.
4216 Irving Park Blvd. Penasenta 4420-1

WHIPPET KNIGHT MOTORS CO., INC.
1107 Chicago Ave. Evanston, Ill.
Phone Greenleaf 5880

TAFEL AUTO SALES, INC.
907-09 Diversey Pkwy. Bittersweet 1619

ANDERSON-CLAUSON MOTOR CO.
3034-40 Lawrence Ave. Keystone 2727

GEO. HENNING
Palatine, Ill.

GORDON MOTOR CO.
6160-68 Broadway Long Beach 6913

WEST

WALTER F. MARGGRAF
WILLYS-KNIGHT-WHIPPET SALES
3324 W. Jackson Blvd. Nevada 3334

AUSTIN WHIPPET-KNIGHT CO.
5843-45 W. North Avenue
Merrimac 4320

J. G. ROSE MOTOR SALES
La Grange, Ill. La Grange 88

VESELY BROTHERS MOTOR SALES
3619 Ogden Ave. Lawndale 6894

BECKER-FOX MOTOR CO.
2479-81 Milwaukee Ave. Spaulding 6300

C. J. ECK MOTOR SALES
7241 Roosevelt Road
Forest Park, Ill. Forest 707

WICKMAN MOTOR SALES
612 Lake Street
Maywood, Ill. Maywood 2062

GORDON MOTOR CO.
5305-9 West North Avenue Spaulding 2562

PARKWAY AUTO SALES CO.
5934 W. 22nd St., Cicero Cicero 1037

RADWAY SALES CO.
533-39 Madison St., Oak Park, Ill. Euclid 626

LE ROY MOTOR SALES, INC.
4636 Washington Blvd. Columbus 0131

WEST GRAND MOTOR SALES
Elmwood Park, Illinois River Grove 688

DES PLAINES AUTO CO.
Des Plaines, Ill. Des Plaines 284

ANDERSON BROS. MOTOR CO.
Berwyn, Ill. Berwyn 314

PART THREE
MAIN NEWS
SECTION

Chicago Sunday Tribune.
THE WORLD'S GREATEST NEWSPAPER

REAL ESTATE
FINANCE
MARKETS

JULY 8, 1928.

Rosenwald Plans Model Flats for Colored Chicagoans

PINEAPPLES AND PISTOLS BREAK REALTY VALUES

Peaceful Folk Quit Gangster Areas.

BY PHILIP HAMPSON.

Political hoodlums who go after votes with pistols, bootleggers who stifle competition and give authority to sales talk with pineapples and machine guns, and other lawless elements levy a heavy toll on property owners in the localities in which they operate by driving away respectable people, thereby causing realty values to drop, according to a statement issued by George C. Olcott in connection with the publication of Olcott's Land Values Blue Book of Chicago for 1928, just off the press.



GEORGE C. OLCOTT. [TRIBUNE Photo.]

Decreases in property values far offset the political favors dispensed by petty politicians and baskets of foods and other doles given by racketeers at holiday seasons to earn for themselves the designation of being "regular guys." Peaceable citizens leave the districts haunted by this type of gentry for "more quiet sectors," as they were saying some ten years back over France way.

And not only do these districts suffer losses of residents and small tradesmen, but industries, particularly those employing female help, are loath to be located in them because of the frequent trouble.

Values Up to $100,000,000.

This much for the relation of crime to the city's real estate, which, taking Chicago as a whole, does not cut such an important figure. And now for the more important, if less spectacular, information contained in Mr. Olcott's statement.

Land in the city is given an estimated total valuation of $3,533,750,000, an increase of $100,000,000 over last year.

As for these land values, which a couple of years back were moving upward at a dizzy pace, during the last twelve months they have shown a tendency to occupy a more logical position.

The same easy money which helped the recent bull stock market has had its effect in real estate. For easy money plus mounting realty values caused property owners to build to meet assessments and high taxes. The result was that some districts were over built and in these localities bankers are withholding funds for further operations until the situation is eased.

Apartments Replace Homes.

Some old single family residential sections of the city, such as Rogers Park, Edgewater, Lake View and Hyde Park, are fast being built up with tall apartments and hotels, but they are too large to see the disappearance of all the fine old residences standing in them for many years to come.

Mr. Olcott finds that rents are about the same in all parts of the city; in fact flats far west get as good prices as those in the shore sections.

He finds the price per foot for land zoned for tall residential buildings averages from $750 to $1,000; for three story apartments having extra good transportation facilities from $400 to $500; and for ordinary districts $200 to $300.

Loop Tends North.

We shall glance over Mr. Olcott's reviews of certain specific districts. In the downtown section he finds that whereas a few years ago building operations and values tended south from Madison street the trend is now northward due to the Michigan avenue and Wacker drive improvements. The most notable advances have been in the northwest part of the business district in erstwhile low priced street sections. Prices in the North Michigan avenue section average ten per cent over last quotation. Major improvements continue.

Along the north suburbs rises in shore holdings caused activity westward. In Evanston few homes were built in the older sections but the west found activity. Niles Center, though it has not reached the position promised for it, has excellent prospects of becoming a fast building and growing section, Mr. Olcott finds.

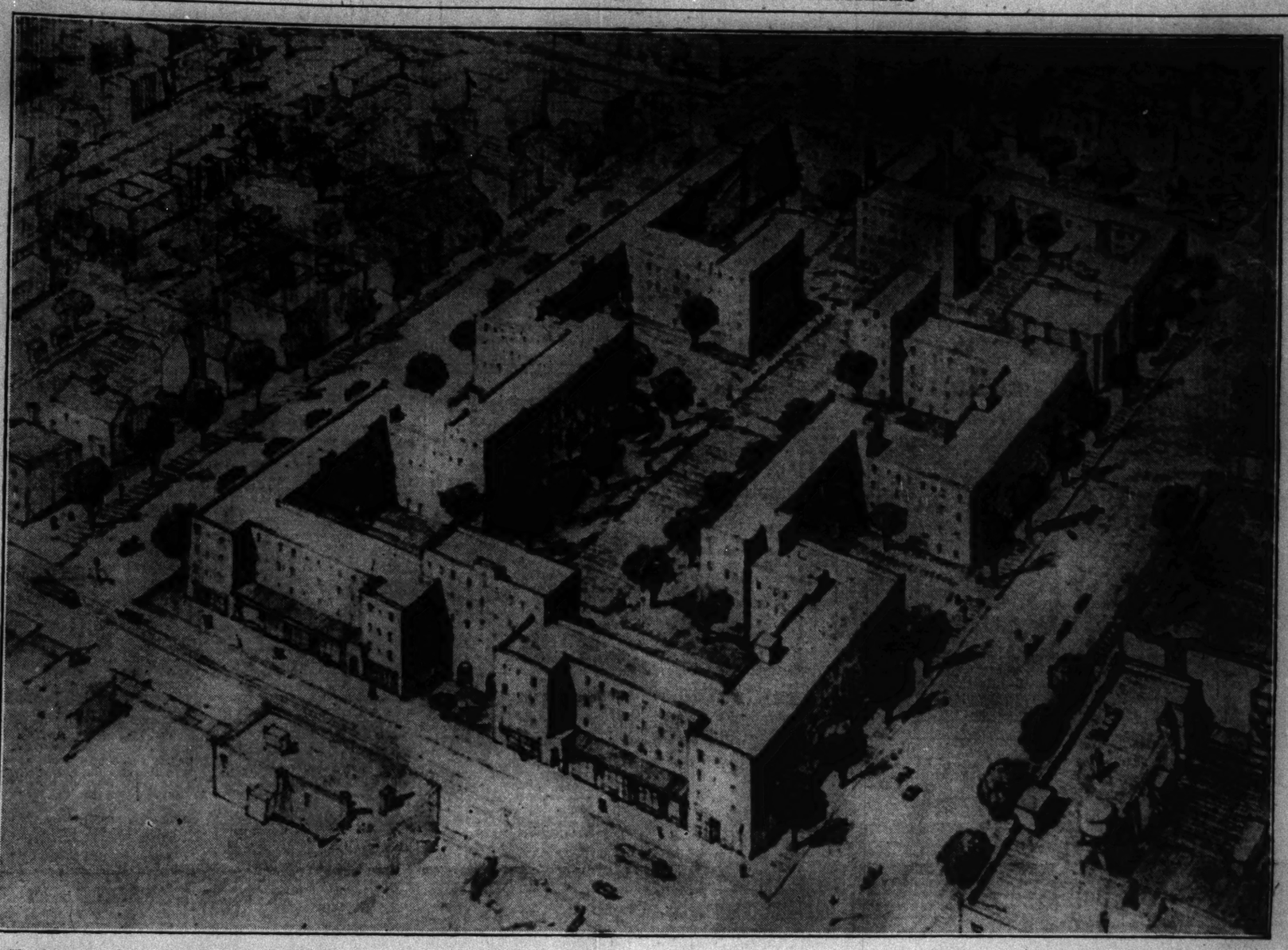
Rogers Park is gradually changing from a one family to a kitchenette apartment and hotel neighborhood. Edgewater finds many tall buildings being erected east of the elevated, with owners of riparian rights profiting considerably. Albany Park is practically filled up, with the principal movement in business property.

South Side Advances.

Uptown is going ahead in a business way, fast warranting the claim it is the best business section outside the loop, Mr. Olcott says. The Lincoln park district east of Broadway and north of the park holds the attention of big builders and promises to be the most densely populated part of the city.

The 39th and Cottage Grove avenue district is taking on new life with the world's fair in the offing. In Hyde Park values have risen to high peaks with mammoth hotel and apartment projects under way and announced. And 63d and Halsted, a minority business district, continues to improve.

BIG HOUSING PROJECT FOR 400 FAMILIES



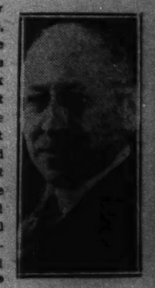
The above picture is a preliminary study of the $2,500,000 housing project for 400 families of Chicago's colored population to be erected in the block bounded by South Michigan avenue, South Wabash avenue, 45th and 47th streets. The architects are Eugene H. Klaber and Ernest A. Grunsfeld Jr., aided by George C. Nimmons of Nimmons, Carr & Wright, all of Chicago. No attempt was made in the sketch to include architectural treatment, the bare outlines of the huge building being shown merely to depict the general shape of the structure and its layout. Details are given in the adjoining column.

WILL COVER AN ENTIRE BLOCK ON BOUL MICH

Investments Will Be $2,500,000.

BY AL CHASE.
[Real Estate Editor.]

Four hundred families of Chicago's ever growing colored population are to be provided by Julius Rosenwald, chairman of the board of directors of Sears, Roebuck & Co., with what is believed will be one of the finest and best planned model apartment buildings in the world. It will represent a total investment of $2,500,000 and will cover an entire city block bounded by South Michigan avenue, South Wabash avenue, 47th and 46th streets. It's to be called the Michigan Boulevard Gardens.



JULIUS ROSENWALD. [Blank & Stoller Photo.]

Details of this important housing project were made public yesterday by E. E. Brown, vice president of the First National bank, chairman of the committee in charge. He states that it will be a four and five story fireproof building erected around a large central garden courtyard of nearly three acres, with every room in the 400 apartments having outside light and air. Most of the bedrooms will have what even many of our most expensive skyscraper flats lack, cross ventilation.

This pretentious project will be the second largest of its kind in the world, being only surpassed by the Paul Lawrence Dunbar apartments for colored residents in the Harlem district of New York City, erected by John D. Rockefeller Jr.

Planned by Chicagoans.

The Michigan Boulevard Gardens are being planned by Eugene H. Klaber and Ernest A. Grunsfeld Jr., Chicago architects, with the aid of George C. Nimmons of the local architectural firm of Nimmons, Carr & Wright, who is chairman of the building committee. Henry Wright and associates of New York, international authorities on housing, are acting as consultants.

The four hundred apartments will range in size from three to five rooms, all with bath. More than half will be four room suites. Owing to the size and attractiveness of the proposed garden in the center of the block, which is to be elaborately landscaped, apartments overlooking it will in many respects be more desirable than those facing the streets. They will be away from the noise, dust and odors of the heavy motor traffic prevailing on those thoroughfares.

The building will be of face brick on all walls so that it will be as attractive architecturally from the garden quadrangle as from the boulevard or other streets. Another point which might be copied by some of our apartment house builders to advantage, is the attention paid by the architects to the rear wall and roof treatment. There'll be no unsightly straggling back stairs to mar the attractiveness of the walls overlooking the garden. Neither will there be the usual galaxy of penthouses, tanks, etc., scattered over the roof. These all will be hidden.

Not a Charitable Enterprise.

"Mr. Rosenwald definitely objects to this being considered a charitable enterprise," said Mr. Brown. "The apartments are to be rented at a price to yield at least six per cent on the investment and at the same time provide improved living conditions at a considerable saving in rents.

"The aim is to prove that better homes than they now can afford, may be had by families of limited means with a fair return to the owner. This experiment, Mr. Rosenwald believes, will demonstrate that large scale projects can be profitably undertaken in various sections of Chicago for any group."

This means, it is understood, that if this project is successful, as Mr. Rosenwald believes, it will be followed by others similar in scope and size to care for other densely populated districts of Chicago.

Says Project Is Needed.

"The Michigan boulevard site was selected," said Mr. Brown, "chiefly because the need for housing among Negroes is more pressing than in any other section of the population. At present, a large proportion of the colored residents of Chicago is living in apartments formerly occupied by whites. Most of these flats are too large and too expensive to be occupied by only one or even two families. The result has been overcrowding."

The directors in charge of the project are: E. E. Brown, Dr. Otho F. Ball, R. J. Buffington, F. Bruce Johnstone, B. F. Lindheimer, George C. Nimmons, George Richardson, Donald Riley, Julius Rosenwald, Hugo Sonnenschein, Lloyd Steere, Paul Steinbrecher, Alfred K. Stern, Lawrence Stern, Frank Sulsberger, Charles H. Swift, and Willoughby G. Walling.

The purchase of the site was negotiated by Joseph E. Brittain, former president of the Chicago Real Estate board. The attorneys were Sonnenschein, Berkson, Lautmann & Levinson.

Work is expected to start within a few months with the expectation of having it ready for tenants by the spring of 1929.

Novel Court for Evanston Flat Building

(Picture on page 3.)

Construction is to start shortly on another de luxe apartment building in Evanston—the one for today being located at the southwest corner of Noyes street and Sherman avenue. It's to contain forty-nine flats of four, five, and six rooms, with some of the apartments having two bathrooms.

This building, designed by Architects Cable & Spitz, will be of the court type and will occupy a site 165 by 200 feet. Like many other apartment structures now under construction, it will be of English architecture.

The exterior will be of face brick, rubble, half timber and slate. Copper downspouts will lead into old fashioned rain barrels, but we doubt whether any of the water from the barrels will be used for washing the hair of the wives in the building in this sooty age.

As for the court, it will be seventy-five feet wide. It will contain a sunken garden, pools, miniature bridges, and a putting green for tenants whose minds turn to golf.

The ground floor will contain large recreation, billiard and service rooms. All the apartments will have their bathrooms and kitchens finished in colored tile.

The owner of the structure is the Dolin Building corporation. It is stated the investment will be $555,000 for land and building. Completion will be in January.

PLAN $600,000 STORE BUILDING FOR WAUKEGAN

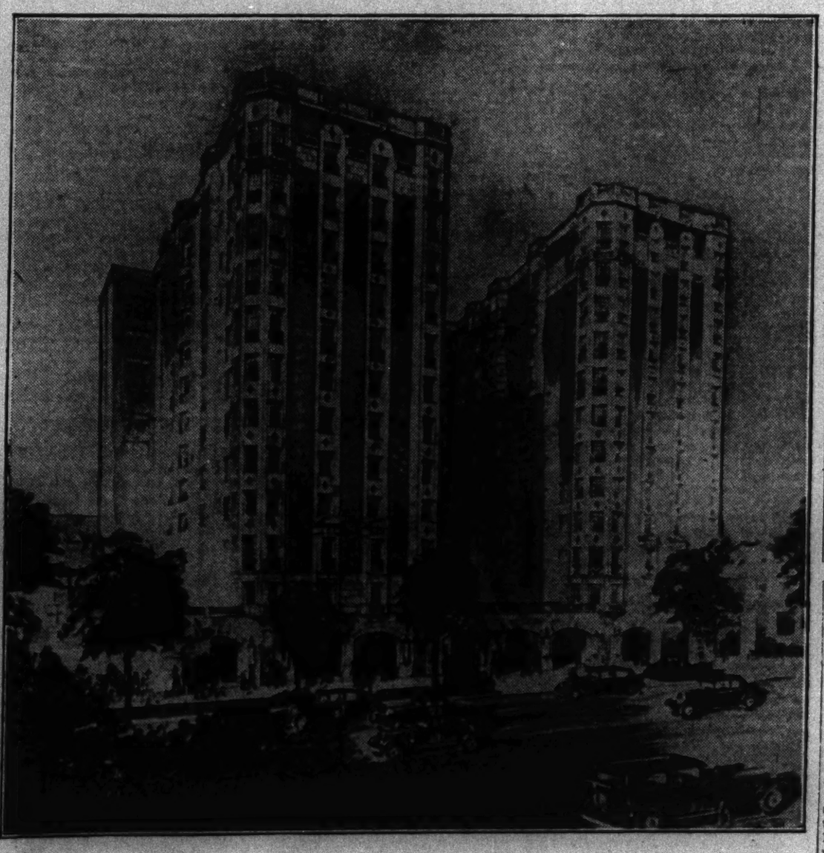
(Picture on page 3.)

Oman & Lilienthal, Chicago architects, have designed a $600,000 five story building for Waukegan and work is scheduled to start at once. It will house the Rubin department store and will be erected at 15-19 South Genesee street, adjoining the Schwartz furniture store. It will have a seventy foot frontage and a depth of 138 feet, with provision for future development of the real lot.

The design is modern with a green, gray and gold color scheme. The building will be flood lighted. An island type of show window construction will be used, running back approximately twenty-six feet and providing 194 feet of frontage.

The architects, who designed the Eastgate and St. Clair hotels in Chicago, state that the new Waukegan department store will be completed about January 1, 1929.

RISING AT 5240 SHERIDAN ROAD



Huszagh & Hill designed the above building, which is under construction at 5240 Sheridan road, opposite the Saddle and Cycle club. A feature will be an attractive roof treatment. The structure will contain 220 apartments. Stanley Green drew this picture.

Owners to Beautify Roof of Tall Edgewater Flats

A bit of commendation seems to be in order for the builders of Edgewater's latest skyscraper apartments. For with an announcement that work has started on a twelve story structure at 5240 Sheridan road comes a promise that all tanks, elevator machinery and other paraphernalia usually scattered about the top of a structure in unsightly penthouses will be contained in decorative inclosures harmonizing architecturally with the building.

This fits in with the general trend toward making the city's newer buildings attractive from all aspects and in this day of air travel roof treatment is occupying an important place in the minds of designers.

Huszagh & Hill drew the plans for the structure, which is to be of French architecture of the period when Napoleon Bonaparte was having things his way. It will be of red pressed brick, with a considerable amount of limestone trim. Green granite inserts and lead applique ornament will further enhance the decorative effects.

The structure is to represent an investment of $2,500,000 it is stated. It will be of the court type, occupying a lot 150x150 feet directly across from the Saddle and Cycle club and the south annex of the Edgewater Beach hotel.

On the ground floor there is to be an elaborate lobby conforming in design with the architecture of the structure. This will include a main promenade, or gallery, a lobby proper forty feet square and two side lounges. All will be decorated in the period of the empire. A black and gold color scheme will be had through the use of ebony marble and bronze ornamentation.

Besides the lobby the ground floor will have six large shops.

The upper floors will be divided into 220 apartments of two, three, four and five rooms each. Many of the living rooms will have fireplaces. All the bathrooms will be finished in colored tile and of course the apartments will have the latest in equipment.

A feature of the structure will be a solarium on the roof facing toward the lake. This chamber is to have large plate glass picture windows overlooking Sheridan road.

The owner is the 5240 Sheridan Road Building corporation, of which Milton S. Plotke is president. Incidentally it was in this district that Mr. Plotke began his building operations years ago with two and three flat structures. Financing is by the Huszagh-Musson company. Completion is scheduled for next May.

REPORT LEASES IN SHOP SECTION OF PALMER HOUSE

M. D. Kirk of Ross & Browne reports the following firms as having taken shops in the arcade, second and third floors of the shop section of the Palmer house at State and Monroe: Hanisch & Yost, furriers, 3,000 square feet on the third floor; Yeschek, Inc., glassware, second floor; Brown-Robertson company of New York, prints and etchings, second floor; Dane Kremer, importer European peasant dresses and embroidery, arcade; Lea Traxler, infants' wear, third floor.

HIGHLAND PARK MAN PURCHASES 40 ACRE ESTATE

George W. Rossetter of Highland Park bought from J. F. Doyle of Libertyville a forty acre tract located on Old School road, four miles west of Lake Forest, for a reported $40,000. The land is situated on a ridge said to be the highest point between the Des Plaines river and the lake and lies about a half mile west of Mellody farm—the former Armour property—and a half mile east of the Insull holdings. Mr. Rossetter plans to have the property developed as an estate.

NEW AUTO FIRM RENTS BUILDING ON MOTOR ROW

Walter J. Felten, Inc., a company recently incorporated to handle the sale of De Soto automobiles, has leased from the Chicago Motor Car Company, Inc., the three story building at 2430-32 South Michigan avenue, containing approximately 25,000 square feet. The building, which is owned by Dr. Walter S. Barnes and Mrs. Lucille R. Bigelow, is being extensively remodeled. The De Soto car is a new automobile being manufactured by the Chrysler company. Sayers & Rainey were brokers.

AUTO FIRM TO HAVE $300,000 WEST SIDE STORE

Community Motors, Inc., purchased from Belle I. Magee 76x128 feet of vacant at the southwest corner of Madison street and Lavergne avenue, on which they will start construction shortly on a two story building to contain salesrooms and a service station. L. E. Russell designed the structure, which is to be of Indiana stone and pressed brick. The design will be similar to other buildings owned by the company. Holton, Seelye & Co. are builders. The investment will be about $300,000 and completion is expected by late fall. A. H. Gruetzmacher of the E. E. Baldwin Agency and Loan corporation was broker.

Philadelphia Firm Leases Shop at 132 East Delaware

Ross & Brown report that the ground floor of the 900 Michigan Avenue North Building is now completely rented, the last lease having been taken by Mrs. Franklin, Inc., of Philadelphia on the store at 132 East Delaware place. The Quaker City firm, which deals in women's town and country gowns, has taken a five year lease and expects to open Nov. 1. Herbert McLaughlin of Ross & Browne was broker.

40 PER CENT OF FLATS AT 5000 EAST END SOLD

Carroll, Schendorf & Boenicke announce that forty per cent of the apartments in the twenty-story "co-op" at 5000 East End avenue have been sold. Recent purchases in the structure are B. H. Drennan; Ralph Kennedy, secretary and treasurer Triangle Automobile company; H. E. Brundage, electrical engineer; A. H. Parks, electrical engineer; Mrs. S. E. Baumgardner; Mrs. Mary B. Sutton; V. D. Simons, industrial engineer; H. A. Washburn, president Messinger Paper company, and Guy J. Bunting, vice president Illinois Central railway.

CABINET FIRM ACQUIRES SITE FOR ADDITION

The Mansfield Cabinet company of 963 Cicero avenue has purchased 175 feet of vacant at the northeast corner of Cicero from Glos and Glos for an undisclosed consideration. The purchasers will erect a large addition to their factory. Cathe Brothers and Carl A. Gundersen were brokers. Richard Hummer was attorney for the buyer.

HOME BUILDERS' DEPARTMENT

TWO BUNGALOWS OF GOOD DESIGN FOR NARROW LOT

Architecture Is Varied, Floor Plans Same.

(Two exteriors of a five room home, adaptable to the same floor plan. Architect, J. T. Hetherington, First National Bank Building, Chicago.)

BY LOUISE BARGELT.
[Home Builders Editor.]



LOUISE BARGELT.
[Hutchinson Photo.]

Again today we see more original and distinctive exterior renderings, both for the same floor plan of the typical five room bungalow. These are designed to appeal to the vast number of city home owners who are anxious for an attractive house on a narrow plot of ground; one which is as economical to build as possible and yet has in its exterior lines an artistic appearance.

This floor plan, which is more or less a "stock floor" plan, possesses the distinct merit of economy and compactness. And yet the wall outlines, the window spacing, the roof pitch and shape are all deserving of interest.

It will be noted that the two houses have practically the same floor plan.

There is fitness and charm to both of the roofs. Every house deserves a good roof. Just as no one woman can be called smartly dressed if her hat is shoddy and unbecoming, so no roof can be pleasing to look at if the material, the color, and the form are not correct.

Has Asphalt Shingles.

The English house has a roof of asphalt shingles. These are durable and fireproof, as they are made of felt saturated with asphalt. These shingles may be obtained in a great variety of colors.

Asbestos shingles cover the roof of the Brittany cottage. These, made of asbestos, rock fiber, and cement, under heavy pressure, are not unlike slate in appearance. They are absolutely fireproof, obtainable in attractive colorings, light in weight, and vastly enduring.

These two houses are not so dissimilar in style and spirit that they cannot be built side by side on the same street without striking any jarring note.

Material for Brittany House.

Materials and equipment for Brittany cottage:

Exterior walls—	Common brick, painted white.
Roof—	Asbestos shingles.
Basement walls and floor—	Concrete, painted white.
Heating—	Hot water, thermostatic control.
Kitchen—	Electric ventilating fan, electric refrigeration, breakfast folding unit, and built-in ironing board. Linoleum floor and painted walls.
Floors—	Oak.
Trim—	Gum.
Bathroom—	Linoleum floor, tile wainscoting, built-in tub, steel cabinet, pedestal lavatory, toilet of vitreous china.
Walls in living room and dining room—	Plastic paint allowing a finish of modified texture which can, when desired, be converted back again to the original smooth finish.
Entrance—	Wrought iron lantern and illuminated house number.
Landscaping—	Lily pool, garden hedge, foundation planting.

English House Similar.

The materials and equipment for the English cottage are much the same, excepting that the roof is of asphalt shingles, the heating, hot air, the living room and dining room walls are papered and the exterior walls of face brick.

It should be observed that future development of the attic is possible through the employment of the steep roofs and the nicely placed dormers.

Attic Insulation Helps Make Home Cool in Summer

For summer coolness in your home, attic insulation acts much like a refrigerator. As a refrigerator is insulated that the heat may be kept out, so a house is insulated for the same reason. Besides this, the house, through insulation preparedness, is ready for winter occupancy, and the home owner is assured that a large degree of cold will be kept out when blizzard time comes.

Do Your Own Concrete Work



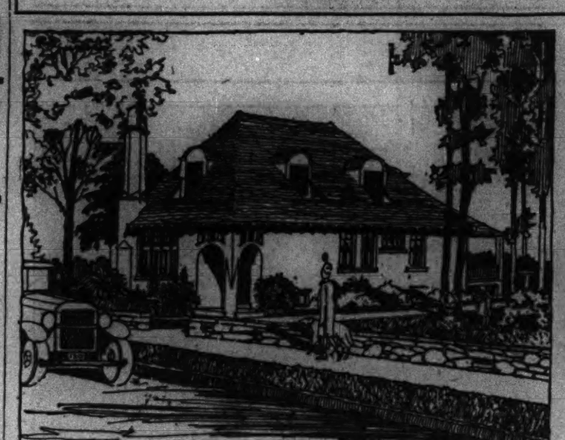
Save About Half the Cost

Put in those much-needed walks, steps, feeding platform, chicken, hog house and stable floors, make your own fence posts—use concrete for your permanent, sanitary and lasting improvements.

With a low-priced HANDY FARM MIXER you can mix a wheelbarrow load per minute easily and thoroughly—the hard work of mixing by hand is done away with. The Handy is operated either by hand or engine power. Easy to move—on farm job too small or too large. Built of steel—will last for years; also serves for mixing slops, mashes, washing root crops, etc.—a handy machine.

"One Hundred and One Farm Uses for Concrete"—valuable booklet free. Also literature describing the Handy. Write John Deere, Moline, Illinois, and ask for Package M. R. 954

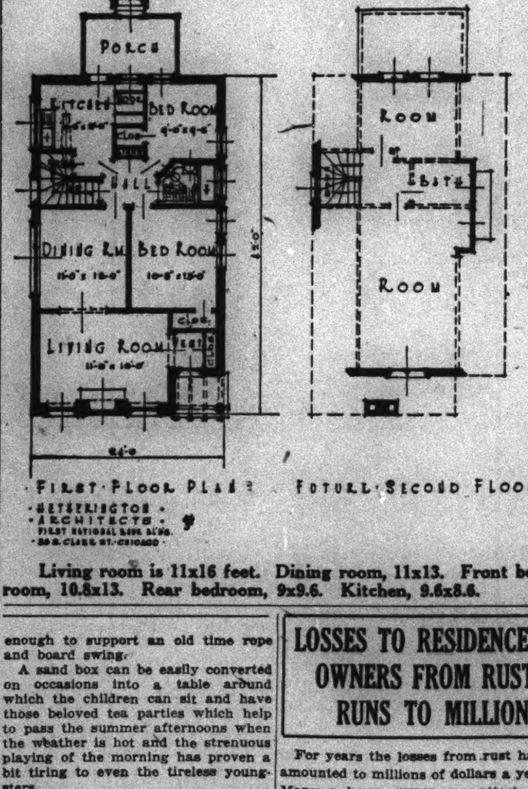
BRETON AND ENGLISH RESIDENCES



A Breton style home, differing from thousands of our so-called "stock bungalows" by its delightfully rendered exterior. Architect, J. T. Hetherington, First National Bank building, Chicago.



While the interior floor plan of this bungalow follows the conventional layout of our so-called "stock bungalows," its English exterior lifts it from the level of the commonplace. Architect, J. T. Hetherington, First National Bank building, Chicago.



Living room is 11x16 feet. Dining room, 11x13. Front bedroom, 10.8x13. Rear bedroom, 9x9.6. Kitchen, 9.6x8.6.

WHEN PLANNING HOME REMEMBER YARD PLAY AREA

Sand Piles, Slides Will Save Lawns.

BY HOMER GRANT.

It is not possible for all parents, even though they live in their own home, to afford a playroom just for the children. Present building prices are sometimes prohibitive, however, ideal such space provision may be.

But it is possible, in most cases, to include in one's landscaping scheme, some play space which belongs to the children alone. Every house has a lot to stand on, and some small part of this lot can be given over to the youngsters.

In many cities this time of year warnings are given out by the probation officers of the courts to keep a close watch over the children during vacation period.

And every parent knows that there is no surer way of keeping the little ones at home and off the streets than by providing them with a play yard "all their own." Children after all, need so little to amuse them. With half a chance they will amuse themselves, day in and out.

Ground of Own.

I heard a woman say lately, "We are not going to try to do anything with our grounds till the children get older. They run over everything and there is no use trying to have a nice lawn or flower beds or anything else."

Well, that certainly isn't a logical viewpoint. A lawn isn't half as much fun to play on from the child's point of view as a sand pile, or a flower bed doesn't offer the inducements for real sport that are found in a slide or a swing or a playhouse.

No reason really why the grownups should not have their pleasure from a velvety lawn and pretty flowers and the children find theirs in their own play space.

Naturally the space should be far enough away from the house to give the children a little sense of privacy and yet not so far away that the mother cannot keep a watchful eye on the players.

The equipmnet can be simple.

Sand and a Slide.

An eight foot slide is safe for children from three years up and provides for little cost an endless source of fun.

Enough sand may be purchased for a few dollars to last a summer, and, if it is enclosed with boards 6 to 12 inches high, it will last well and won't scatter all over the place. If the sand pile is out in the open where there is no shade, a roughly constructed board top some six or seven feet from the ground is a good shade precaution for the very hot days.

On a playhouse one can spend as much or as little as one wants. Elaborate ones may be purchased but simple ones may be made, sometimes by the older boys in the family, from some old lumber, a few nails and shingles and perhaps some discarded blinds for windows. It is amazing how much may be done with a little material and a little ingenuity.

In the old days there were trees to climb, wood sheds to play in, creeks to wade in. But so many of these old time joys have passed. The trees perhaps—in a new suburb—have just started to grow and must be treated carefully, indeed. The lawn is new and cannot stand trampling on. The garage has a car in it and is no place for a bunch of small boys to use hammer and saw.

Swing Is Enjoyed.

The swing with seats is another playtime feature always enjoyed. Especially if there are no trees large enough to support an old time rope and board swing.

A sand box can be easily converted on occasions into a table around which the children can sit and have those beloved tea parties which help to pass the summer afternoons when the weather is hot and the strenuous playing of the morning has proven a bit tiring to even the tireless youngsters.

There are also small tables with a covering umbrella, miniature affairs, in imitation of the "grownups'" mushroom umbrella and table effects.

And then there is the tent—a joy to all boys and not an unattractive addition to the garden and lawn area of the home either. There are khaki tents and tents in colors, but whatever their color they are a real delight to the children in the family.

A Period of Play.

Vacation is a period when play habits are indulged in all day long. Important habits, these, for while play is the most natural instinct in the world it should not be left to take care of itself entirely.

Every mother likes to know that her children are "somewhere close around" when they have all their time to themselves. There is no easier way of keeping them around, without worry or trouble on the mother's part, than by providing them with a place of their own to play in, and furnishing it with a few simple play devices.

Suggesting One Way to Decorate Breakfast Nook

One way of solving the problem of decorating the breakfast nook, which is separated from the kitchen by an arch or partial partition, is to decorate the walls with a gayly patterned paper and paint the woodwork a slightly deeper shade than that which is used in the kitchen. In this way some contrast is afforded and the character of the breakfast room is strengthened and given added vividness and life.

Lacquer Enamel Possible in Wide Range of Colors

Lacquer enamel can be obtained now in a range of colors which includes practically every tint and shade. This finishing material possesses the qualities of both enamel and lacquer, and when thinning is desirable turpentine may be used.

LOSSES TO RESIDENCE OWNERS FROM RUST RUNS TO MILLIONS

For years the losses from rust have amounted to millions of dollars a year. Many a home owner can attest the truth of this from his own personal experience in a small way. He remembers the bills he has paid for the replacement of corrodible piping, rusted screens, worn out gutters, and down spouts and hardware.

Now the trend of the times shows a tendency towards saving on these losses.

We find screens of bronze and brass piping throughout the house. Shingles are given a copper coating, hardware appears in simple patterns of brass and bronze, at least on the outside of entrance doors and decorations which are exposed at all seasons to the elements.

Home owners are figuring more and more on the basis of the ten year cost rather than the present cost. For that sort of buying is money in the pocket, whether one sells the home in a few years or lives in it indefinitely.

NEW TYPE LOCKS MAKE CASEMENT WINDOWS SAFE

By the installation of automatic locking hardware on casement windows the parents in the home are assured safety against accidents. Too often a child leans or pushes with unwise force against a sash and a dreadful accident results.

These automatic locking devices permit the adjustment of an open casement so that sufficient ventilation is allowed and yet the window can be relied upon not to open any further.

Chicago's Oldest Permanent Garage Builders



Cash or Time Payments

Frame, Brick and Stucco Garages
Summer Homes
Porches, Remodeling
House Raising

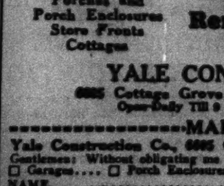
Phone or write for our prices

OPEN SUNDAYS

Gentzen & Co.
Garage Builders

5139 Agatite Ave.
Pensacola 7463
1853 N. Sawyer Ave.
Telephone Belmont 9294

Garages



Yale Built 2-Car Frame
Construction Service Complete
Foundations
House Raising
Porches and Porch Enclosures
Store Fronts
Cottages

$5 Down
2 Years to Pay
Frame or Brick
Porches Remodeling



Yale Built 2-Car Brick
General
Superior materials and expert workmanship. Our guarantee of satisfaction with every job we do.
Phone for Estimates

YALE CONSTRUCTION CO.
6805 Cottage Grove Ave. Telephone Plaza 5463
Open Daily Till 9 P. M. Sunday 10 to 4

MAIL COUPON
Yale Construction Co., 6805 Cottage Grove Ave., Phone Plaza 5463.
Gentlemen: Without obligating me please send me details on— T-7-8
☐ Garages.... ☐ Porch Enclosures.... ☐ House Raising.... ☐ Remodeling....
NAME .....
ADDRESS .....
PHONE .....

Answers to Questions on Home Owning

Stone Is Economical.

Dear Mrs. Bargelt: I have always wanted a home of stone, but am told that the price is much higher with a stone facing than other facings. Is the stone cutting process high?

H. G.

Answer — Limestone facing for homes is now economically within the reach of the owner of a moderate priced home. It may be used as a veneer over stud frame walls or over hollow tile or brick. This stone facing is supplied in sawed strips and then shipped. A stone mason or a bricklayer can break, joint and lay these strips on a wall. It is claimed that the total cost of a stone faced wall of the kind just described is not more than 5 or 6 per cent higher than when the walls are faced with other materials.

* * *

Try Sunshine Yellow.

Dear Mrs. Bargelt: I have a north bedroom and at present the paper is blue and the trim gray. The room has always been cheerless, as the sun seldom reaches it. What color would you advise to make it brighter and more livable?

S. E.

Answer: Your room, which you admit receives only the cold north light, is decorated with two cold colors. Try painting or papering your bedroom with some tint of sunshine yellow—a straw or a deep cream or a light tan or a pale yellow.

STUDY A ROOM BEFORE DECIDING UPON THE FINISH

In choosing the textural finish for the walls of one's new home there are many things to be considered, the size of the room, the location, the lighting, the furnishings, and the purpose of the room.

As a general rule it should be remembered that one can tint plastic paint a little lighter than the case would be if the finish were to be smooth and flat. This is desirable because of the fact that the plastic paint texture is such as to break up the light. Therefore, the shadows cast on the surface make it seem darker than it really is.

REMEMBER GOOD PAINT.

Those who desire to be truly economical should remember that good paint, frequently applied, points the way.

FURNITURE DONE IN VIVID COLORS IS GARDEN VOGUE

Seats Around Tree Prove Worth in Summer.

When a yard has trees, that practical and pretty bit of furniture called the seat around the tree is particularly appropriate for warm weather time.

As its name suggests it is a circular bench or it may be hexagonal, and it completely surrounds the tree. It sometimes has a back against the tree trunk on the inside of the circle, and again it has not.

If the yard has no sizable trees, a bench shaded by an arbor trellis gives a shady and serviceable spot in which to enjoy the open.

Formerly Green or White.

Formerly garden furniture was mostly green, the obvious idea being that it should match with the foliage and the grass. Or white, to form a contrast, might be used, but other shades were not "the thing."

Now garden furniture has taken on color along with pink bathroom fixtures, apple green washing machines, bright blue walls, scarlet furnaces, tinted gas ranges and colorful roofs and walls.

We see garden tables and chairs which take their color cues from the flowers which surround them, and outdoor furniture is blossoming forth in all the colors of the rainbow.

Colorful Umbrellas.

One feature which possesses much value in the riot of color it can add to the garden picture is the large sun umbrella, something like the mushroom in shape. These are so large that they can cover an entire settee or table and chairs. This umbrella can incline obligingly in whatever direction the sun may be.

Naturally, if a house has awnings, it is fitting that these umbrellas should match. Or again they may possess a color scheme entirely their own.

SIMPLE MATTER FOR ONE TO BUILD A VACATION HOME

Now is the immediate time when many people are discussing the building of a summer home, away on a spot of land near woods and water, where they can idle away the vacation days.

It is not such a task, either. One can often build from materials at hand, or one can even more easily purchase cottages all built in sections ready to erect. Doors and windows, walls and floors, so well prepared that the actual putting together of a house ready for occupancy requires only a few days.

Here's a Plaster Which Is Said to Keep Away Moths

A plaster is now manufactured which it is claimed possesses the moth repelling properties of red cedar wood and other ingredients. By plastering the closet wall with this, one insures one's valuables against the onslaughts of the moth. Not expensive, either, talking of "costs."

Advice to Home Builder, Put 'Outside Icing' in Plan

"Outside icing," specified in the blue prints of your new home, assures you great convenience, puts responsibility on the ice man for keeping your ice chamber filled, and gives you ice delivery without entrance to your kitchen.

Ashland Products

GARAGES—SUMMER COTTAGES—PORCH ENCLOSURES

Look at These Specifications:

4x4 sills and corner posts, 4x6 center post, 2x4 studs, 24 inch centers, double headers, clear fir drop siding, 3-ply Flintkote roofing guaranteed 15 years; 3 sash, 1 service door and hardware.



"BILT-WELL" GARAGE
18x18—2 CAR

Model "O"
$198
Built on Your Lot
$10
Down, $2.55 Per Month

SUMMER COTTAGES

Give the Wife and Kiddies a real outing this year. Build a Summer Cottage on our EASY MONTHLY PAYMENT PLAN. Permanently built on your lot. NOT portable or sectional. Write for folder.



THE TROY
2-room and screened porch Summer cottage. Economically priced. $495.00 ERECTED



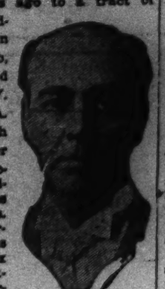
THE CEDAR
Ideal 4-room Summer Cottage and large screened porch. Cozy and comfortable. $670.00 ERECTED

ASHLAND LUMBER CO.
1800 N. Ashland Ave.
Open Sunday, 10 A. M. to 2 P. M.
Phone Brunswick 1600

MAIL COUPON
Ashland Lumber Co., 1800 N. Ashland Ave. T-7-8
Please send me further information.
I am interested in
☐ Garage ☐ Summer Cottages
☐ Porch Enclosures
☐ Small Home
Name .....
Address .....
Call at.....A. M.....P. M.

LOOKING BACKWARD

To July 8, 1918; 10 Years Ago Today



FREDERIC A. DELANO.

Edwin J. Newgard, who took title about five years ago to a tract of eighty acres adjoining the Indian Hill Country club, has just conveyed the land to A. W. Shaw, Frederic A. Delano and Rush C. Butler for whom it was acquired for residential purposes for themselves. Mr. Shaw's parcel comprises about twenty-six acres, Mr. Butler's about fourteen acres and Mr. Delano's about eleven acres. The additional twenty-nine acres has been conveyed to the Northern Trust company as trustee for the joint benefit of Mr. Shaw, Mr. Butler and L. G. Walker of the Shaw-Walker company, Jackson, Mich.

Mrs. Clara F. Bass of Petersboro, N. H., bought from Mrs. Ellen I. Hale and Grace M. Vance the property at the southeast corner of Michigan avenue and Lake street, lot 72x69½ feet, improved with a vacant seven story building, for $251,230. This gives Mrs. Bass a frontage of 132 feet at this point.

To July 8, 1898; 30 Years Ago Today



JOHN C. FETZER.
[Morrison Photo.]

Stanley R. McCormick will construct three six story buildings on the 165 feet of frontage in Michigan boulevard, lying immediately south of the athletic club, and will lease the properties to Gage Brothers & Co., Theodore Ascher & Co., and Edson Keith & Co. John C. Fetzer represented the McCormicks in the transaction and R. E. Ismond & Co., the lessees. The total amount in real estate and buildings will be approximately $504,000.

Charles C. Housel bought from Cornelia O. Tobin the Ranier apartment house at the southeast corner of Cottage Grove and 33d street for $265,000. The sale also includes the annex to the Ranier, known as the Oakenwald, adjacent to it and fronting north on 33d street. The Ranier is eight stories high and the Oakenwald is three.

GARFIELD AND INDIANA FLATS SOLD: $300,000

Joseph Forbrich sold to Celia Kirk and Herman Fisher the forty apartment building at the northeast corner of Garfield boulevard and Indiana avenue for a reported $300,000. The lot is 200x165 feet and the building is about ten years old. Fisher & Fisher of Leon Kirk & Son were brokers.

To July 8, 1908; 20 Years Ago Today



LAMBERT TREE.

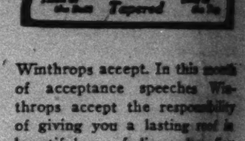
Lambert Tree purchased from Jesse L. Kesner the property at the northwest corner of 39th street and Grand boulevard for $70,000. The property has an east frontage on the boulevard of 93.6 feet, with a depth of 122 feet on 39th street, and is improved with a two story store and office building containing ten stores on the ground floor and offices above.

John J. Mitchell acquired by master's deed from Stephen D. May and others the property in Lake avenue, 70 feet south of 52d street, with 60x170 feet, east front, with store and flat improvements, for $27,500.

Harry E. Cary of New York has sold to James B. Walker the property at the southeast corner of Sheridan road and Dakin street, 115.6x125 feet, for $20,000.



20x20 Brick Garage.$320
2-Car Frame Garage.$175
Porch Enclosure....$
Porches Rebuilt and Enlarged
Estimates free, cash or E Z terms
MAIL THIS NOW OR PHONE
Reliance Construction Co.
1634 Linder Ave., Chicago
1230 N. Austin Blvd., Oak Park
Village 5025 Berkshire 1
Without obligation please send me information and free estimates for
☐ Brick Garages ☐ Gas Stations
☐ Frame Garages ☐ Porch Enclosures T-7-8
NAME .....
ADDRESS .....
PHONE .....



—It's Tapered

Winthrops accept. In this month of acceptance speeches Winthrops accept the responsibility of giving you a lasting roof in beautiful, non-fading colors. See these asphalt shingles with the thick butts and twenty colors at a dealer's near you. Phone us for his name.

Beckman-Dawson Roofing Co.
223 West Jackson Blvd., Chicago, Ill.
Phone Dearborn 6771

Winthrop
TAPERED ASPHALT SHINGLES



When you're tired —go up to bed, not down to a furnace!

JUST about 250 nights every year, the average Chicago householder is faced with the disagreeable routine of banking a fire. Why don't you free yourself of this time-taking task, and all the other chores that go with the old-fashioned type of heating plant?

Heat your home with gas, the modern fuel! Now is the time to investigate gas—before laying in a fuel supply for next winter. Mail the coupon. A special gas rate for house heating.

"You can do it better with Gas"

MAIL THIS COUPON NOW!

The Peoples Gas Light and Coke Company
122 So. Michigan Ave., Chicago, Ill.
Please send booklet on gas for house heating also special house heating rate.
I have a ..... room house
on ..... apartment building
Name .....
Address .....
(Chicago Gas Users Only) T-7-8

Heat Your Home with Gas!

LAUDS CARE OF POOR CHILDREN IN PRIVATE HOMES

New System Is Working Well, Cermak Finds.

BY THOMAS WREN.

Nine hundred human interest stories about poor children in Cook county are written annually in the children's home placing department of the Juvenile court, which was established several years ago by Anton Cermak, head of the county board, and approved by various charitable organizations.



ANTON CERMAK.

The child placing system was founded on the belief of Mr. Cermak that a child brought up in the environment of a home makes a better citizen than one brought up in an institution. And it was on this theory that children are now boarded in private homes rather than in children's institutions.

"So well has the plan worked out," says Mr. Cermak, "that in many cases the persons boarding the child become so attached to it that the youngster is often made a member of the family by adoption.

Gaining in Favor.

"Child boarding is growing more and more in favor because of natural conditions that exist in homes as against institutions."

Judge Mary Bartleme of the Juvenile court recently appeared before the finance committee of the county board and said there was such a demand for help on the part of poor children of Chicago that $100,000 revenue would be needed this year to handle this service.

In 1923—the year the child placing system was established—the county appropriated $25,000 to finance the plan. This year it is estimated the plan's cost will amount to approximately $345,000.

Institution Crowded.

"Unemployment conditions are making it impossible for many parents to care for their children," Mr. Cermak said. "Institutions are now overcrowded, which renders it difficult for them to care for more children.

"Several associations have become interested in the subject and are aiding in the placing of some poor children in private homes. These children are boarded without cost to either the associations or the county."

SYNDICATE BUYS WAREHOUSE AT 22 EAST AUSTIN

Clarence A. Parliament sold to an undisclosed syndicate managed by Sudler & Co. the five story cold storage warehouse at 22-24 East Austin avenue, occupying a lot 50x100, for an undisclosed consideration, subject to $80,000. The property is fifty feet from the northeast corner of Cass and Austin, where the proposed Wabash avenue bridge will come to grade. For years it was occupied by Parliament & Espert, but is now leased to the Monarch Refrigerating company. Sudler & Co. were brokers. Elmer E. Jackson was attorney for the purchasers, and Frank L. Cheney acted for the sellers.

Brokers' Notes

William H. Britigan, president of the William H. Britigan Realty association, has appointed Harry R. McCoy general director of sales for his organization. Mr. McCoy started with the Britigan firm six years ago, beginning as a salesman. Prior to that he was with the International Harvester company.



HARRY R. McCOY. [Wallinger Photo.]

Harold W. Arnum, who started five years ago as a salesman, has been made a vice president of the Harry Auspits company.

The Trustees System Service company announces that R. F. Gordon has been made sales manager of its north side brokerage department in the Lake View branch office. Carl Laurie has been made manager of the property management department.

Harry S. Lehner has been made assistant building manager for Mark Levy & Brother. Harry I. Blanke is now with the firm.

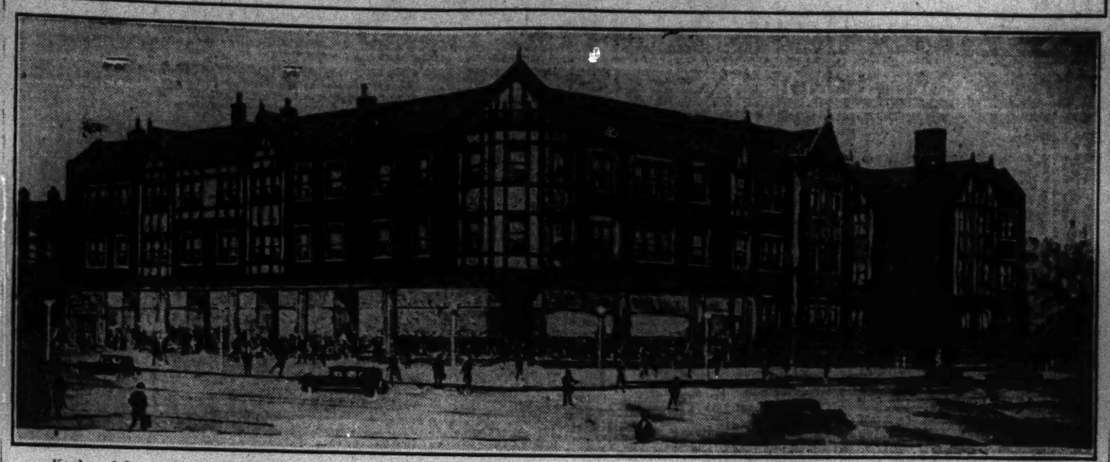
The south side office of the Frank De Lugach Real Estate company has been moved from 9319 South Western avenue to 10301 South Kedzie avenue. phone Beverly 3300.

Hanson & Ostrom have moved from 3550 North Cicero avenue to 4730 Addison street.

CLUB BUYS 80 ACRE TRACT FOR 18 MORE HOLES

The Lakewood Golf and Country club, formerly known as the St. Andrews Golf club, two or three miles north of West Chicago, has enlarged its area by buying eighty acres south of the present grounds, with a quarter of a mile of frontage on the new North avenue forty foot highway now under construction. A second eighteen hole course is to be laid out according to Mitchell & Mitchell, brokers in the last purchase.

AT 79TH AND CRANDON



Kocher & Larson designed the above store and flat building, now under construction at the southeast corner of East 79th street and Crandon avenue, by Andrew Ringman, owner. It will contain five stores and thirty-three flats, and will represent a reported investment of $300,000. The site fronts 108 feet on 79th and 125 feet on Crandon. The architecture is old English. Completion is set for Oct. 1.

SOME LEASES

Harry A. Lubin of the Spaulding shops has leased for his firm the store at 64 East Madison street from the Better Value Shops, Inc., for ten years at a reported $138,000. Ross & Browne were brokers.

The Murphy Door Bed company, for some years in the Majestic building, has leased new quarters in the Madison-La Salle building at 173 West Madison, through Carl Tritschler of Hooker & Slosson.

The Rational Dollar stores have leased space in the building at the northeast corner of Lawrence and Harding from Wallach Bros. J. I. Menkin of Kaplan & Co. was broker.

George W. Prassas has leased a double store at 3254-56 Lawrence avenue, in the building under construction at the northeast corner of Lawrence and Spaulding, to the Silver Dollar Stores company for ten years at a net rental reported to be $73,200. This is the third of a series of twenty stores which this concern contemplates opening in Chicago within the next year.

The Gibbs company has leased the second floor and the rear portion of the fourth floor of the building at 21-23 South Wabash avenue from John P. Harding for ten years for a term rental of $118,000. The Brownlee Realty company was broker.

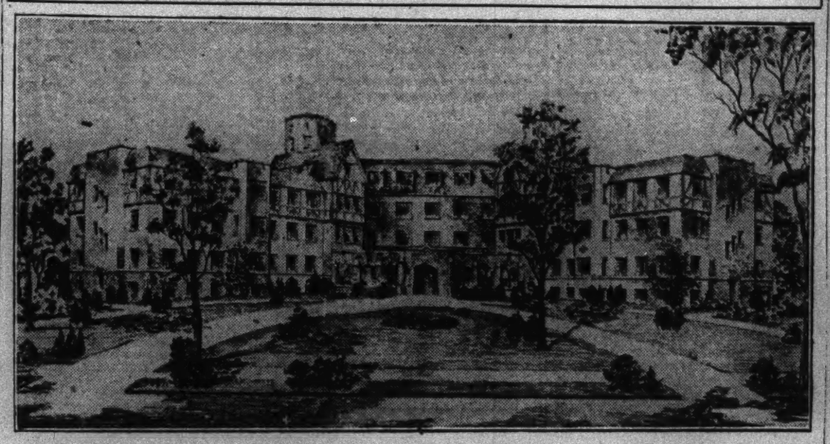
A five year lease has been closed by Stanley E. Golding, who operates a chain of men's clothing stores, on the shop at 407 East 47th street from Harry Englestein. Harry M. and Louis Englestein were brokers.

The Silver Dollar Stores, Inc., has leased another store for its chain of dollar shops, the latest being located at 6743-45 Stony Island avenue. The lessor is Eugene Abegg and the lease is for ten years from May 1 on a percentage sales basis with a minimum guaranteed rental. Krinsky, Levitan & Glassner were attorneys for the lessee and Harry Bell acted for the lessor. Benjamin C. Rose was broker.

Lester Simon & Co. report having made a chain store lease for Jerome Buxbaum with Nelsner Brothers, Inc., 5c to $1 stores, on the two story building at 3908-12 Cottage Grove avenue. The lease is for twenty years beginning Aug. 1, 1928, at a term rental of $180,000. This will be the firm's sixth Chicago store.

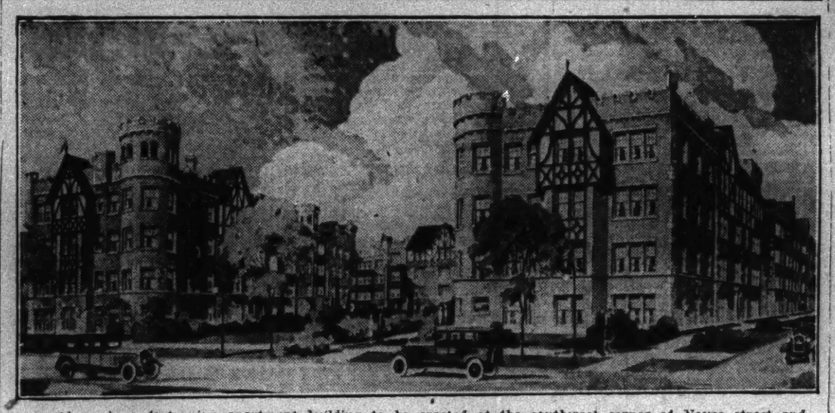
Peter D. Quigley has leased to "Scene in Action," makers of moving signs, the third floor of the building at the southeast corner of Indiana avenue and 18th street for five years at a term rental of $25,000. C. A. Sahlberg was broker.

SUNSHINE FOR THE AUTUMN YEARS



Every living room in the above $250,000 Baptist Old People's home, to be erected in Maywood, will receive direct sunshine, something which even many of our super-de luxe skyscraper apartments can't match. This fireproof structure will occupy a site in the block bounded by Randolph street on the north, 3d avenue on the east, 4th avenue on the west, and Pine street on the south. The building will face south, with the wings at an angle, in order to permit the maximum amount of sunlight. E. E. Roberts and Elmer C. Roberts are the architects. The picture was made by L. B. Sugarman.

49 DWELLINGS FOR UNIVERSITY TOWN



Above is a forty-nine apartment building to be erected, at the southwest corner of Noyes street and Sherman avenue, Evanston, from plans by Cable & Spitz. A feature will be the court, which will have pools, bridges, and a putting green. Herman Peterson drew this picture. Story on page one.

FORM BODY TO AID SOUTHWEST SIDE MERCHANTS

An organization known as the Midland Industrial Chamber of Commerce has been formed with the announced object to help the interests of merchants and manufacturers in the territory bounded by the Illinois and Michigan canal, 95th street, Western avenue and Argo and Summit. The incorporators are: James Baker, H. F. Wehrmann, William C. Dyer, L. H. Burnaby, Carl Weil, Thomas R. Nugent and E. L. Cook. James Baker, 5812 South Sawyer avenue, was elected temporary secretary.

SMITH BEARINGS COMPANY BUYS BOUL MICH HOME

The L. C. Smith Bearings company bought from Henry Wolf the property at 2633-35 South Michigan avenue improved with a two story building on a lot 58x163 feet for a reported $100,000. The building was erected about five years ago. The purchasers paid a rental of $20 a month for their quarters in 1915. Rosenberg & Lurie were brokers. Ringer, Wilhartz & Hirsch and Aleck Bernstein were attorneys.

WAUKEGAN'S NEWEST STORE



Oman & Lilienthal of Chicago designed the above five story department store, to be erected at 15-19 South Genesee street, in Waukegan, and to be occupied by Rubin's. Charles L. Morgan made the sketch shown. Details of this project are given on page one.

IN LINCOLN PARK DISTRICT



An apartment building to be erected at 654-56 Wrightwood avenue which, though of the kitchenette variety, will have unusually large rooms. Levy & Klein are the architects. L. B. Sugarman made this rendering.

FRANK DE LUGACH BUYS 80 ACRES AT 103D-KEDZIE

Frank De Lugach has purchased eighty acres at the southeast corner of 103d and Kedzie from the Chicago Title and Trust company for a consideration reported to be in the neighborhood of $250,000. The property has frontage on 103d, 107th, Kedzie, Troy, Albany, Utica, and Sacramento. Kedzie, 103d, 107th, and Sacramento will be zoned for business and the balance for apartments and residences. The land will be put on the market immediately, as Mr. De Lugach's thirty-fourth subdivision in the Chicago district. Wolf & Lavin and John R. Gans & Co. were brokers.

GROCERTERIAS LEASE STORES.

The Leblaw Groceterias, Inc., have leased the store at 7524 Cottage Grove avenue from John L. Almerants for ten years; also stores at 6831 Stony Island avenue and 5843 North Clark street. Roy Anderson and Firman Thompson of H. O. Stone & Co. were brokers.

Figures for the Week

TRANSFERS.

	No.	Amount.
Last week	1,729	$1,160,862
Same wk. last yr.	1,755	1,989,453

TRUST DEEDS, MORTGAGES.

	No.	Amount.
Last week	2,059	$15,557,809
Same wk. last yr.	2,050	15,682,253

BUILDING PERMITS.

	No.	Cost.
Last week	135	$3,782,350
Same wk. last yr.	163	3,093,750

BUYS NORTH SHORE RESIDENCE.

Ben Lazard of the Lincoln Printing company bought the residence at the northwest corner of Linden avenue and Ravine drive, Highland Park, from the Foreman Trust and Savings bank, trustee, for a reported $55,000, through the Harry Goldstine Realty company.

PROMISE EXTRA LARGE ROOMS FOR NORTH SIDE FLAT

To Rise Immediately at 654 Wrightwood.

A kitchenette apartment building in which the rooms will be unusually large is a new improvement promised for 654-56 Wrightwood avenue, in the Lincoln park district.

Work is to start immediately on the structure from plans prepared by Architects Levy & Klein. It will have an especially attractive front of English Tudor Gothic design, with half timber work and gables. A decorative touch will be provided through a steep slate roof.

The building will be divided into fifty-five apartments of two and three rooms. As stated, these apartments will have extra large rooms instead of the cubbyholes found in so many buildings of this type. All the apartments will be furnished and all will have mechanical refrigeration, ventilation, and other conveniences.

It is estimated the project will represent an investment in land, building, and furnishings of $390,000. The lot is 62x200 feet. Owners are Rosen & Fischel. Completion is planned for the late fall.

CHAIN GROCERS CLOSE LEASES ON MANY STORES

Loblaw Groceterias, Inc., an eastern chain store system entering the Chicago territory, has closed leases on the following locations for periods of from ten to fifteen years:

Elmer Jordan	9449 W. 63d-st.
H. M. Engelstein	6114 S. Halsted-st.
Joseph Abrahamson	4311 W. Madison-st.
Max Goldstine	3519 E. 79th-st.
Max Goldstine	1434 Morse-av.
Antoine Patrick	11855 S. Michigan-av.
John D. Caldwell	113 S. Oak Park-av.
William E. Barbour	711 Main-st., Evanston
Thos. Cochran & F. Dempsey	2648 E. 79th
Morris Horwitz	710 W. North-av.
Louis Shapiro	3904 Roosevelt-rd.
Louis Shapiro	6820 Division-st.
George Papageorge	3048 W. 63d-st.
J. M. Justus	3116 Irving Park-blvd.
Friedman & Cohen	1186 W. 79th-st.
Leo Shapiro	4104 W. North-av.

Roy J. Anderson of H. O. Stone & Co. was broker in all these transactions. The ground at 1434 Morse avenue was purchased by Max Goldstine through H. O. Stone & Co. and Dominick Dunn & Co. for an undisclosed price.

Plenty of Water
Pneumatic or Tankless Water System
"WEIL"
Now is the time to prevent shortage of water in summer months. "Weil" systems are dependable, easily and quickly installed. Consult your plumber or phone for a "Weil" Engineer to call.
WEIL PUMP CO.
215-17 W. Superior St.
Phone: Superior 9815
Manufacturers of BETTER CENTRIFUGAL PUMPS

GARAGES - FOUNDATIONS REMODELING
$5.00 DOWN
BALANCE IN 1-2-3 YEARS
"Have your work done by one of Chicago's oldest and most reliable concerns."
Be Satisfied Why Take Chances?
FOUNDATIONS
TUPLER BUILT
SUMMER HOMES
Gas Stations Brick Additions Lubritories Porches and Enclosures
Lowest Prices—Expert Workmanship — Brand New Material — Honest and Faithful Service
We also furnish lumber for garages on easy payments. Blue prints furnished free.
Mail the Coupon or Phone Lafayette 4374-5 and Our Experienced Estimator Will Call on You
Ben Tupler Construction Company
2900-42 West 36th Place, Chicago, Ill.
OPEN DAILY TO 7 P. M. SUNDAY, 10 TO 4 P. M. T-7-8
Without obligation, please send details: ☐ Garages ☐ Stations ☐ Remodeling ☐ Foundations ☐ Cottages
NAME .....
ADDRESS .....
PHONE ..... Time .....
Your Estimator May Call. Day .....

Real Estate LOANS 5½%
We have insurance funds to lend at 5½% to 6% on well located apartments and business property.
Call or phone Franklin 5600
H. O. STONE & CO.

White Mountain Country Home
The Hummocks Jefferson Highlands New Hampshire
For Sale at the low price of $25,000 to settle an estate
WONDERFUL opportunity to obtain country home at reasonable price. Adaptable for private school, summer hotel or club. 200 miles from Boston, 250 miles from Albany. Substantial main house with modern equipment and in perfect condition. Seven master bedrooms, four baths, three maids' rooms and bath. Open fireplaces and furnace. Electric lights and running water. Five-car garage. Flower and vegetable gardens. ¶Near three trunk highways. Ten minutes to *golf links*. Near mountain trails, camping and fishing. 1600 feet elevation. Unequaled view of MT. WASHINGTON and adjoining peaks of PRESIDENTIAL RANGE. About 60 acres, partly wooded. Former home of a prominent Boston business man. Terms.
UNDERHILL, Inc. - Box 22-T - NASHUA, NEW HAMPSHIRE

U WANT THE BEST Construction Company
A PERMANENT STRUCTURE
Clear fir siding, white pine trim, bungalow windows, inclosed eaves. Union labor on all our jobs. All work and material strictly guaranteed. New porches and porch enclosures.
Improve Your Home with a PORCH ENCLOSURE
A beautiful addition to match your home. Well built, comfortable, just like an extra room.
$10 DOWN—2 YEARS TO PAY
PUGIL CONSTRUCTION CO.
3235 W. Chicago Ave.
Phone Kedzie 3564
Open Sundays, 10 to 4
LOMBARD, ILLINOIS
304 S. Stewart Ave. Lombard 383
MAIL COUPON
PUGIL CONST. CO., 3235 W. Chicago Ave. T-7-8
Gentlemen: Without obligation, send me full information about ☐ Garages ☐ Porches
Name .....
Address .....

2 Car Garage Only $170
MODEL "E"
Only $10 Down
Phone Spaulding 9500
Let us tell you about this big bargain.
Largest Builders of Permanent Garages
This Is Model "B-B"
OPEN SUNDAYS FROM 10 A. M. TO 4 P. M.
Open Daily 8 a. m. to 6 p. m.
BUNGALOWS
No down payments if you own a lot. Easy terms. Mail coupon.
PORCH ENCLOSURE
Our porch jobs are the finest that money can buy. Distinctive styles.
BEST BUILT
Frame, Brick and Stucco Garages, Enclosures, Porches, Remodeling, House Raising, Re-roofing, Concrete Foundations.
$10 DOWN
Balance on easy monthly payments over a period of two years. Get our prices! Our 17 years of business success is your assurance of genuine satisfaction.
TWO FLATS
See these fine buildings at 1428-1430 N. Keeler Ave. and 1442 N. Hamlin Ave.
BRICK GARAGES
Beautiful and substantial. Low price —easy terms.
Phone, Call or Mail Coupon
NORTHWEST SIDE LUMBER CO.
A. I. LURYA, Pres. Established 1911
Main Office and Yards
4440 W. NORTH AVENUE PHONE SPAULDING 9500
—Branches—
3523 Lawrence Ave. Phone Sunnyside 7777
6842 S. Western Ave. Hemlock 2801
4847 West 22nd St. Lawn. 6450—Cicero 2341
10821 Michigan Ave. Pullman 2736
Hammond—149 State St.
Hammond 5602
Maywood—901 S. 5th Ave. Maywood 2720
GARY BRANCH OFFICE AND YARD
1734 Madison St. Phone Gary 9297
NORTHWEST SIDE LUMBER CO. 4440 W. North Ave. T-7-8
Without obligation, not salesmen send me details concerning the following:
☐ Garage ☐ Bungalow ☐ Porch ☐ Two Flat ☐ Enclosure ☐ Addition ☐ Remodeling ☐ Concrete Foundation
Name .....
Address .....
Phone .....

FARM AND GARDEN

POULTRY WOMAN STORY READS LIKE MOVIE CAPTIONS

Mrs. C. D. Martin Makes Big Money on Chicks.

BY FRANK RIDGWAY.

Listening to the true story of Mrs. C. D. Martin's way of making an Iowa farm flock return a net profit of more than $4,500 a year is closely akin to reading captions of a movie scenario by a writer who'd never brought rain drenched chickens back to life but pulled his plot from an imaginary chicken farm. The play opens with Mrs. Martin planking her foot down in the middle of a contaminated chicken yard on Fairview farm near New Providence, Ia., declaring that "raising poultry on this farm was going to be done in a different way from now on." Thirteen years ago she made that announcement to the head of the Martin family and the hired hands.

Hens and roosters of her succotash flock are there in that first scene, scratching away "eating their heads off." They didn't keep records at that time, but it is a well known fact among the Martins that the flock was losing money. Like the movie caption writer, I'm going to ask the reader to let his imagination run wild on that scene, make it as bad as he wants to, and keep it for later reference.

Now jump a gap of about a dozen years and go on with the story as it is today on the Martin farm.

Only Small Percentage Lost.

This spring Mrs. Martin took 2,650 baby chicks from her big incubators and up to the present time she still has 2,600 of them, losing only 50 chicks. Not many come up to that record in handling such a large number of birds. There may be some luck in it, but it is about the same kind she had last year when she hatched 2,300 chicks and raised 2,280 of them to maturity, losing only 20 chicks.

Mrs. Martin's gross revenue from her flock last year was $7,200, returning a net profit of about $4,500. The layers in the flock averaged 144 eggs per bird.

This year the returns from the Martin flock are expected to be even more than last—$800 according to estimates based on the fact that more chickens and eggs are being sold. The hens are laying more eggs than they did last year, too.

The chickens make more clear money than any one of the other enterprises on the Martin farm of 240 acres, where hogs and cattle have reasons for making faces at biddy for her enviable record.

Expert Hired by the Year.

Oriental mystery is brought into the story at this point. From China, where doctors are paid by the year to keep the family in good health, Mrs. Martin and twenty-one other Iowa poultry keepers got the idea that it would be cheaper to employ an expert by the year to keep the flock in good condition than to wait until the birds got sick and then attempt to cure them. So for several years William H. Lapp, former head of the poultry extension department, Iowa State college, and at present director of the Poultry Research Society of America, has been supervising the health measures used on the Martin flock.

The contaminated chicken yard that was teeming with poultry parasites thirteen years ago on Fairview farm fades out of the picture. The scene of the yards today shows the Martin flock all one breed, Buff Leghorns—scratching away in freshly plowed ground. In that scene is to be found one of the chief reasons for Mrs. Martin's success. All of the yards and runs are plowed at least twice a year where the mature stock is kept on the range. The young chickens are raised on practically a new area every year.

The plan followed is to move the houses to different parts of the farm where no poultry has been kept for at least a year or more. This often means that the brooder houses are a half mile from the old birds. Cleaning the poultry houses daily is an actual practice and not a mere theory with Mrs. Martin.

Practical Methods Used.

The Fairview farm flock is the nucleus of a great poultry production industry which is being developed in Hardin county, centering around New Providence and Hubbard, about fourteen or fifteen miles south of Iowa Falls, Ia. Mrs. Martin started with high grade, well bred, healthy chickens, and keeps adding new blood by bringing in good stock from other fine flocks.

She produces eggs and chickens for the market, sells eggs for hatching purposes, and runs an incubator, turning out thousands of baby chicks each year. There is nothing mysterious or costly about her methods; they are of the kind that can be followed by any industrious poultry keeper. Her methods are so practical that she has set the example in her entire community for miles around.

This season her 7,000 egg incubator turned out 35,000 baby chicks. Proof of the respect neighbors have for Mrs. Martin's way of raising chickens is indicated by the fact that three-fourths of her sales of breeding stock, eggs, and baby chicks are made to local farmers and not more than a fourth of the business is with poultry raisers outside the county.

Efficiently Managed.

The Martin flock is efficiently managed, kept on clean ground, housed in regularly disinfected quarters, fed and watered in clean vessels, fed wholesome, scientifically balanced rations and marketed in a businesslike way. The eggs are hatched early in the spring. The pullets usually are laying by the time they are six months old. Early hatched pullets means that they will start laying earlier in late summer and early fall. The surplus males that are not to be kept for breeding purposes are big enough to be sold as broilers when prices are favorable.

In selecting eggs for the incubator Mrs. Martin uses only those that are fresh—they may begin to deteriorate rather quickly after the fifth day. Eggs weighing less than two ounces each are not used in the incubator. Mrs. Martin tries to pick eggs of about the same size. She even watches the color of the egg shell, using those that are practically free from tints. The eggs are turned daily in the incubator, and when hatched the chicks are not taken from the machine until they are thoroughly dry.

Attention to Details.

By giving attention to such fine details as these Mrs. Martin is able to produce great flocks of birds of a uniform size that will weigh an average of about a pound and a half when they are eight weeks old. Pullets that are kept for layers are watched carefully when it comes time for them to lay. In order to curtail molting in the fall, Mrs. Martin puts all of the pullets into their winter quarters before five per cent of them have started to lay.

They are often allowed to run on the range, but placed in their permanent winter roosting and laying quarters soon after they start laying. The practice is followed because this poultry woman has learned that a change in surroundings, in the feed or houses may cause the pullets to molt earlier. Experienced poultry keepers know that molting keeps down production of eggs. When birds molt they stop laying.

Work Done Single Handed.

A big point in Mrs. Martin's chicken story is that she is doing practically all of the work single handed. The hired hands plow up the poultry yard for her in June and again in September, and occasionally Mr. Martin, a Shorthorn cattle breeder, gives a hand. Not many women either in the city or country have a bank account that shows a net return of from $4,500 to $5,000 at the end of the year. Mrs. Martin not only makes that much clear with her flock of chickens, but in addition she has one of the finest and most complete farm vegetable gardens to be found in the Mississippi valley.

Her income for May amounted to $1,125.45. This was the total returns from the sale of eggs and baby chicks during one month, all coming from a flock of 676 Buff Leghorn layers that produced 13,215 eggs.

"SPOILED" CHICKEN YARD THAT PAYS



PLOWING POULTRY YARD TO KEEP FLOCK HEALTHY—"Why spoil your chicken yard?" said the hired hand at Fairview farm when Mrs. C. D. Martin, New Providence, Ia., asked for a team and plow to be used in breaking up her contaminated poultry run thirteen years ago. Since Mrs. Martin has proved the value of her theory by producing enough healthy chickens to net from $4,500 to $5,000 a year, she has had no trouble in getting her chicken yard plowed twice a year. This picture was taken on the Martin farm recently, showing the way the yard is plowed to a depth of six inches to expose poultry parasites and furnish a dust bath for the mature birds.



SUMMER HOME FOR PULLETS—The above picture shows one of the six portable brooder houses used by Mrs. C. D. Martin. These pullets are some of the 2,600 chickens living out of 2,650 baby chicks taken from the incubator this spring on the Fairview farm near New Providence, Ia. This house, as well as the others, is out in a blue grass pasture, free from contamination, where chickens have not been allowed to range for more than a year. It will be moved to a clean spot before being used by another brood of chicks.

Judges of Garden Contest To Lay Plans on Thursday

In coöperation with more than fifty garden clubs of Chicago and its suburbs preliminary plans are being made to visit the gardens entered in THE TRIBUNE'S second home flower gardan contest. Judges selected by the various community and suburban garden organizations will meet next Thursday to work out the details of the judging system to be used in determining the prize winners. They will be the guests of THE TRIBUNE at a noonday luncheon in the Drake hotel.

At the luncheon it is expected the judges will decide definitely when they will make their first visit. It is generally believed that the greatest number of gardens will be ready sometime during the second week in August. The exact judging date will be announced in THE TRIBUNE in plenty of time for contestants to give their grounds and plants a final touching up before the judges come around.

Every Garden to Be Visited.

Every garden competing for a share of the $6,000 in prizes offered by this newspaper will be visited by the judges, according to the original plan used in THE TRIBUNE'S first flower garden contest last summer and announced again at the opening of the 1928 competition. The large prizes offered in this year's contest are expected to make competition among gardeners much keener than it was last year.

When the judges start their work they will visit the gardens according to zones—north, west and south. Thirty-three prizes will be given in each zone, a total of ninety-nine awards ranging from $25 to $500, or $2,000 in each division. The first seven cash prizes to be awarded in each of the three zones are as follows: First, $500; second, $275; third, $300; fourth, $150; fifth, $100; sixth, $75, and seventh, $50.

Garden Clubs Back Contest.

Only gardeners entered by May 21, 1928, are competing in the contest. Those who have failed to meet the rules of the contest will be eliminated by the judges on their first visit.

The contest is supported by garden enthusiasts throughout the entire metropolitan area of Chicago, especially those who are members of the various clubs. Members of these organizations regard THE TRIBUNE'S amateur flower garden competition as one of the major projects in their better home garden movement which during the last two years has attracted widespread attention.

Why lay up wall tile in SMALL PIECES—

When you can buy tile in sheets?

MIAMI WALL TILE

Cast Stone — Imperishable

Comes in sheets 4 feet wide and 3 to 8 feet long.

Easy to put up— with no mess of mortar. Good for old or new walls.

Stronger than clay tile, won't crack nor crack— costs half as much.

Moisture proof— Easy to clean— in six popular colors.

Installed by any handy man.

Phone (West 2304) for free sample and estimate.

Hess Warming & Ventilating Co.
228 North La Salle Street, or at 1207 South Western Avenue
Makers of Hess Welded Steel Furnaces, those snow-white steel smokeless radiators.

No Money Down

TWO YEARS TO PAY

Take advantage of this opportunity to own your own garage, or remodel your home without a cash payment and on easy terms. Mail coupon for particulars.





2 CAR FRAME GARAGE $175 — Red Seal — 2 CAR BRICK GARAGE 20x20 $650

Garages—Porches—Remodeling—Re-Roofing

Open Sundays 10 A. M.-2 P. M.
Phone Kedzie 2044
RED SEAL
Building and Remodeling Co.
4010 W. MADISON STREET
Garfield State Bank Bldg.
Telephone Kedzie 2044
South Side Office: Tel. Hemlock 4491

Red Seal Building & Remodeling Co., 4010 W. Madison St., Chicago, Ill.
Send particulars about the following:
☐ Garage ☐ Enclosure ☐ Remodeling
Name .....
Address 7-8-8

Government Camp Lumber Sale

Bungalows $485 | Cottages $248 | Garages $59

Material Furnished—Plans Free
Estimates Free for Any Size Plan

All Material in Splendid Condition

"Great Lakes" lumber and millwork is suitable for all building purposes. **Builders, Attention!** Large stock 2-inch flooring, heavy timbers and maple flooring at greatly reduced prices.

Write for FREE bargain folder

GORDON Lumber & Supply Co. Great Lakes, Ill.

Open Sundays for Your Convenience

REPORT OF RUST SENDS WHEAT UP TILL CORN SLIPS

BY CHARLES MICHAELS.

Black rust is being found in the American northwest and there were reports of its discovery in Canada, and while the wheat market was easier early on further hedging pressure from the southwest there was a strong rally from the inside figures, with a recession from the best figures later in sympathy with corn, and the finish was unchanged to ½c lower with July leading.

Liquidation was on in the deferred deliveries of corn with a decline of around 2c from the finish of Friday. Stop loss orders were caught on the way down, and sellers of bids had to protect themselves. The market showed a heavy undertone throughout the day and closed about the bottom with net losses of 1@1¼c. Oats were off ⅝@1¼c and rye was unchanged to ½c higher.

Grains Lower for Week.

Buying of around 8,000,000 bu wheat abroad by Russia early in the week failed to have a lasting effect on the market, and with the harvesting of the new winter wheat crop in the southwest making rapid progress sufficient hedging pressure developed to carry values off nearly 7c from the high, and the close was 4@4½c lower as compared with a week ago. Corn was unsettled, with July acting tight, and it gained 2⅝c for the week, with the deferred deliveries off ⅞@1¾c. Oats lost 2@2¾c and rye 3¼@3¾c for the week. Lard finished 17½@25c higher; ribs, 42½@52½c, and bellies, 50@77½c higher for the week.

While black rust reports usually make their appearance in the spring wheat area about this time of the year, the wheat market showed a somewhat oversold condition at times during the day, and there was a better class of buying in evidence on the declines and shorts also were buyers. Hedging sales appeared on all the upturns. Aggregate arrivals at the five leading southwestern markets were 569 cars for the day, and loadings on the Santa Fé railroad on Friday were the largest on record. Winnipeg was ½c lower to ½c higher for the day. Export demand was limited.

Corn Crop Growing Rapidly.

High temperatures prevailed over the corn belt, and the new crop is making rapid growth. With ample moisture in practically all sections of the belt sentiment became decidedly bearish, and with persistent local and commission house selling, partly on stop loss orders, prices declined rapidly, with December at the inside showing within ¾c of the lowest figure on the crop. The finish was on a rally due to week-end evening up. Argentina shipped 500,000 bu corn to Canada the last week, making a total of 2,473,000 bu since April 1.

Weakness in corn and reports that cutting of new oats was under way in southern Indiana had a depressing effect on the latter grain and with scattered liquidation prices declined with September and December selling at a new low on the crop. Reports of export sales of rye at the seaboard offset to a large extent the weakness in wheat, and prices averaged higher for the day.

TRADING IN GRAIN FUTURES

Purchases of grain futures on the Chicago Board of Trade, as compiled by the grain futures administration, follow, last three ciphers omitted:

	Friday.	For wk.	Pr. wk.	Last yr.
Wheat	38,766	166,825	129,714	147,351
Corn	9,806	53,538	125,802	113,828
Oats	3,204	9,067	9,115	19,238
Rye	1,636	6,002	6,402	4,238
Total	53,412	245,432	270,833	283,655

PRIMARIES FOR WEEK

RECEIPTS	Wheat, bu.	Corn, bu.	Oats, bu.
Past week	7,404,000	3,198,000	1,406,000
Previous wk.	4,237,000	3,822,000	1,354,000
Last year	8,542,000	3,515,000	1,945,000
SHIPMENTS			
Past week	4,350,000	2,785,000	1,112,000
Previous wk.	3,099,000	4,916,000	1,499,000
Last year	4,221,000	1,588,000	1,564,000

OPEN GRAIN TRADES

Open interest in grain on the Chicago Board of Trade, as reported by the Grain Futures administration follows:

	July 6, 1928.	July 5, 1928.
Wheat	87,066,000	88,871,000
Corn	77,119,000	76,454,000
Oats	24,113,000	23,510,000
Rye	11,418,000	11,406,000
Total, bus	199,716,000	200,241,000

CASH-GRAIN NEWS

There was a limited export business in wheat at the seaboard, but a little rye was sold. Quantities were not given.

Chicago handlers sold 17,000 bu wheat, 55,000 bu corn, and 41,000 bu oats to the domestic trade, with 21,000 bu corn sold to go to store. Purchases of 32,000 bu corn were made to arrive. Deliveries on July contracts aggregated 787,000 bu wheat, 113,000 bu corn, and 10,000 bu rye.

Basis on cash wheat here was steady to 1c lower, the latter on hard winter. No. 2 red was 3c@32c over. No. 2 hard 3@4c over, and No. 1 northern July price to 2c over. Kansas City basis was steady to 2c lower, with high protein showing the most decline. Minneapolis basis was firm.

Offerings of cash corn were small and the basis steady to ½c lower. No. 2 mixed 1@1¼c over, yellow 1¼@1¾c over, white 1¼@2c over, No. 3 mixed 1@1½c under, yellow ½c over to ½c under, and white ½c under to ¼c over July. Spot prices in outside markets were unchanged to 1¼c lower.

Cash oats basis was steady to ½c higher, with No. 2 white 16@20c over and No. 3 white 10@18c over old July.

Official receipts of grain at Chicago Saturday: Wheat, 5 cars; corn, 73 cars; oats, 8 cars; barley, 5 cars.

Range of cash grain prices in leading markets follow:

WHEAT.

	Chicago.	Kansas City.	St. Louis.
No. 1 red		1.47@1.49	
No. 2 red		1.45@1.48	1.60@1.65
No. 3 red			1.55
No. 4 red			1.57
No. 1 hrd		1.27¾@1¾	
No. 2 hd.	1.38@1.39	1.27@1.59	1.41
No. 3 hrd		1.25¾@36¾	1.35
No. 4 hrd		1.25@36¾	

	Chicago.	Winnipeg.	Minneapolis.
No. 1 nor		1.39	1.34¾
No. 2 nor		1.35	1.32¾@41¾
No. 3 nor		1.28	1.30¾@38¾
No. 1 d n			1.40¾@60¾

	Toledo.	Omaha.
No. 2 red	1.59	
No. 2 hrd		1.20

CORN.

	Chicago.	Omaha.	St. Louis.
No. 2 mx	1.7¼	99 @99¾	
No. 4 mix	1.04		1.02
No. 5 mx	1.02¾@3¼		
No. 6 mx	1.01		
No. 2 yel.	1.07¼@08	1.02¼@03	1.08@05¼
No. 3 yel.	1.05¼@06		
No. 4 yel.	1.03¼@04		
No. 5 yel	1.01¼	1.01¼	1.05¼@09
No. 3 wh	1.05¼	99¾	
No. 4 wh	1.04¾		
S. grd.	91 @96		

	Milwaukee.	Omaha.	Peoria.
No. 2 mx	99		
No. 2 yel.	1.07@07¼	1.00	1.06
No. 3 yel.			1.05
No. 4 yel.			1.04
No. 5 yel			1.02
No. 6 yel			1.00¼

	Minneapolis.	Buffalo.	Toledo.
No. 2 yel.	1.02@1.03		1.12¼@13¼
No. 3 yel.	1.01@1.02		1.11¼@12¾
No. 2 mx.	99 @1.00		

OATS.

	Chicago.	Kansas City.	St. Louis.
No. 2 wh	70¼	61 @62	
No. 3 wh.	68 @70¼	59 @60	70
No. 4 wh			63

	Milwaukee.	Omaha.	Minneapolis.
No. 2 wh		68	60¾@64¾
No. 3 wh.	63		58¾@62¾
No. 4 wh			53¾@59¾

	Buffalo.	Toledo.	Peoria.
No. 2 wh	72¼@74¼	68	@68

RYE, BARLEY, AND FLAX.

	Rye.	Barley.	Flax.
Chicago	92	@1.07	2.21½
Milw		95	
Minn	1.14@1.16	80 @85	2.16¼@19¼
Duluth	1.14½@15½	82 @90	2.18¼@21¾

CLOVER AND TIMOTHY.

	Cash.	October.
Clover—		
Chicago, per 100 lbs	21.50@28.75	
Toledo, per 60 lbs	18.00	19.00
Timothy—		
Chicago, per 100 lbs	4.10@ 4.75	
Toledo, per 45 lbs	2.35	

COTTON AVERAGES LOWER

An evening up of cotton trades for the week end resulted in a net lowering of values of 3 to 11 points in Chicago, and 1 to 9 points in other markets. Spot cotton lost 5 points in New York to 22.80c, with New Orleans unchanged at 22.80c, Houston and Galveston 22.40c, Liverpool was 6@7 points net lower, with sales 3,000 bales of spot cotton.

There were showery conditions in the middle belt and increased reports of weevil sent out by Memphis interests.

The government report is due in Chicago at eleven o'clock Monday, and will give an estimate on acreage as compared with last year but no figures on condition. It is expected to show around 45,000,000 acres, an increase of about 7.5 per cent. Last year's harvest was 41,905,000 acres. The condition is privately estimated at 85.3. The Memphis Commercial Appeal makes the acreage 44,361,000, an increase of 5.6 per cent up to July 1, not including acreage destroyed or abandoned prior to that period. Prices follow:

CHICAGO MARKET.

	High.	Low.	Close.	Prev. close.	Last year.
July	22.49	22.46	22.49	22.50	16.90
Oct.	22.00	21.97	22.00	22.05	17.27
Dec.	21.93	21.90	21.90	21.98	17.52
Jan.	21.90	21.85	21.85	21.90	17.58
March			21.87	21.70	17.73

NEW ORLEANS MARKET.

	High.	Low.	Close.	Prev. close.	Last year.
July	22.40	22.25	22.34	22.35	16.98
Oct.	22.00	21.85	21.91	21.95	17.28
Dec.	21.90	21.80	21.87	21.90	17.49
Jan.	21.82	21.75	21.47	21.79	17.55
March	21.75	21.61	21.67	21.69	17.69
May	21.54	21.54	21.54	21.57	17.83

NEW YORK MARKET.

	High.	Low.	Close.	Prev. close.	Last year.
July	22.31	22.25	22.29	22.35	17.09
Oct.	22.00	22.43	22.44	22.53	17.37
Dec.	22.42	22.26	22.28	22.36	17.58
Jan.	22.36	22.12	22.13	22.22	17.65
March	22.17	22.00	22.00	22.07	17.80
May	22.03	21.88	21.88	21.95	17.98

RAW SILK.

NEW YORK, July 7.—(AP)—SILKS—Raw, unchanged.

FOUNDATIONS
PORCHES
PLUMBING
SUN PARLORS AND ADDITIONS
BRICK OR FRAME.
Lathing and Plastering—New Windows and Siding



Foundations
RAISING, MOVING, SHORING — Cement Blocks, Brick or 12-inch Concrete. We do a complete job.

Plumbing
NEW PLUMBING and Bathrooms Installed. Let us put a new Heating Plant in your home.

Porches
Our porches and enclosures are designed to harmonize with the rest of the house.



ONE OF CHICAGO'S OLDEST AND MOST RELIABLE CONCERNS



ATTICS AND BASEMENTS MADE INTO FLATS
Let Us Tear Off Your Old Plaster and Replace It With New

We Are Remodeling Specialists
ENCLOSED PORCHES—Sun Parlors, Brick Additions.
We Enclose 1-2-3 Story Porches, Front or Rear.
Gasoline Stations.
Lowest Prices—Expert Workmanship—Brand New Material—Honest and Efficient Service

$10 Down
2 Years to Pay
Have Your Work Done by Us

Commercial Construction Co.
1415 N. Western Ave. 8144 Cottage Grove Ave.
Cement Plant and Yards, 2031 Parkside Ave.
ARMITAGE 2151—ALL PHONES
Open Sundays 10 to 2 P. M. T-7-8
Name .....
Address .....
Phone ..... Have Rep. Call ..... Time .....

GRAINS-IN-ALL MARKETS

July Wheat.

	Open.	High.	Low.	Closing July 7, 1928.	Closing July 6, 1928.	Closing July 9, 1927.
Chgo.	1.33⅞	1.35	1.33¼	1.33¾	1.34⅝	1.47⅞
St. L.	1.33¼	1.33¼	1.33¼	1.33¼	1.34¼	
K. C.	1.25¼	1.26⅞	1.25	1.25¼	1.25¼	1.37⅛
Minn.	1.34⅜	1.35¼	1.34	1.34⅜	1.34⅝	1.46
*Dul.				1.22¼	1.22	1.55⅛
Wpg.	1.30⅝	1.30⅝	1.30	1.30	1.30¼	1.62⅝
†Lpl.	1.49⅜	1.49¼	1.49⅛	1.49¼	1.49⅝	1.62⅛

September Wheat.

Chgo.	1.36⅛	1.37⅛	1.36¼	1.36⅜	1.36⅝	1.45⅝
St. L.	1.35⅞	1.36⅝	1.35⅝	1.36⅝	1.35⅞	1.45⅝
K. C.	1.26⅛	1.26⅝	1.26⅛	1.27⅛	1.27⅛	1.37⅝
Minn.	1.35⅜	1.35⅝	1.35	1.35⅝	1.35⅝	1.46⅝
*Dul	1.33⅜	1.34⅛	1.33⅝	1.34	1.33⅝	1.43⅛
‡Wr.	1.36⅜	1.37⅜	1.36¼	1.36⅜	1.36⅝	1.40⅜
‡Lpl.	1.34⅛	1.34⅛	1.34⅛	1.34⅛	1.34⅛	1.62⅛

December Wheat.

Chgo.	1.40⅛	1.41⅛	1.40⅛	1.40⅝	1.40⅛	1.48⅝
K. C.	1.31	1.31⅛	1.31	1.31⅛	1.31⅛	.....
Minn.	1.37⅞	1.38	1.37⅝	1.38	1.37⅞	1.48⅛
Wpg.	1.35⅛	1.36⅛	1.35	1.35⅛	1.35⅛	1.46⅝
Lpl.	1.34⅛	1.34⅛	1.34⅛	1.34⅛	1.34⅛	1.61⅛

July Corn.

Chgo.	1.07⅛	1.07¼	1.05⅛	1.06	1.07	90
St. L.	.....	.....	.....	1.05⅛	1.05⅛	1.06
K. C.	99⅝	99⅝	98¼	98⅝	99⅛	1.00¼

September Corn.

Chgo.	1.00⅝	1.01	98⅝	99¼	1.01⅛	1.06⅛
St. L.	1.00⅝	1.00⅝	99	99⅛	1.01⅛	1.10⅛
K. C.	96	96	94¼	94⅝	96⅛	1.02⅛

December Corn.

Chgo.	84⅛	84⅝	83¼	83⅝	85⅛	1.10¼
St. L.	.....	.....	.....	83⅜	85¼	1.13⅝
K. C.	79⅛	79⅛	78⅛	79⅛	80¼	1.04

July Oats.

Ch old	52⅜	52⅜	51⅛	51⅛	52⅛	48⅛
Ch new	52⅛	52⅛	51⅛	51⅛	52⅛	.....
Minn.	54⅛	55	53⅝	53⅝	54⅛	45⅝
Wpg.	63⅛	63⅜	62⅜	62⅜	63⅜	65⅛

September Oats.

Ch new	43⅝	43⅛	42⅜	43	43⅝	47⅜
Minn.	41⅛	41⅛	40	40	41⅛	45
Wpg.	54	54⅜	54	54	54⅛	54⅝

December Oats.

Ch new	45⅝	45⅝	44⅛	44⅞	45⅝	50⅛
Wpg.	50⅛	50⅜	50⅛	50⅛	50⅝	51⅛

July Rye.

Chgo.	1.19	1.19¼	1.18⅛	1.18⅝	1.18⅝	1.11⅝
Minn.	1.14	1.14	1.14	1.14	1.13⅜	1.04
Wpg.	1.14⅛	1.15	1.14⅛	1.14¼	1.14¼	1.12⅝
Dul.	.....	.....	.....	1.14⅛	1.14⅛	1.07⅜

September Rye.

Chgo.	1.15	1.15¼	1.14⅜	1.14⅝	1.14⅝	1.02½
Minn.	1.08	1.08⅜	1.07	1.07	1.08⅛	95⅝
‡Wg.	1.11⅜	1.12	1.10⅜	1.10⅝	1.11⅛	1.01⅝
Dul.	1.11	1.11⅛	1.11	1.11	1.10⅝	.....

July Barley.

Minn.	80⅛	83⅝	80⅛	82⅛	82⅛	79⅝
Wpg.	88⅝	89¼	87⅝	87⅞	88⅝	80⅛

July Flaxseed.

Minn.	2.16⅝	2.17⅛	1.16⅝	2.17⅛	2.16	2.19½
Dul	2.18	2.19	2.18	2.18⅛	2.17	2.23
Wpg.	1.88⅛	1.90	1.83⅝	1.88½	1.87⅝	1.97⅛

*Durum. †Exchange, $4.87. ‡October.

NEWS OF THE CROPS

Crop Observer R. W. Kinyon wired J. S. Bache & Co. from Mitchell, S. D.: Yankton to Olivet, Armour and here, top soil dry and stand of grain lighter. Found slight trace of black rust on sheath of small per cent of stand in about 50% of fields of ruby wheat. No black rust in bearded wheat. Development of rust depends on weather condition, yesterday and today very hot. Strong south wind saping moisture fast.

In Italy—The new wheat crop is selling freely and the propaganda committee is reporting fields as generally greater than last year.

In Prussia—An official crop report says: "That condition of the new wheat and rye crop is slightly above average."

In India—Yields have been disappointing in some sections, but weather now is favorable for soil preparation owing to timely monsoonal rain.

Monticello, Ill., says: "Barley and spring wheat is beginning to blight very badly within the last few days."

Minneapolis, Minn., says: "Black rust reports came from Cando, N. D., also from Comefrey and Norton, Minn. Some bad reports on red rust came from Springfield, and a sample of flax from southern Minnesota showed red rust bad.

Reports from Regina, Sask., to the Winnipeg Free Press says that more than $500,000 damage was done to the crop in the grand coulee, Bulyea, East View, near Moose Jaw, north of Mortlach and Stony Beach districts today by a hail storm. In the Bulyea districts severest was done to crop in a territory three miles wide by 12 miles long. In some sections losses were about complete as the result of hail. Southwest of Regina a little hail fell with no damage.

HAY MARKET STRONG

Demand for hay exceeded the offerings, and the bulk of the business was at the outside of the quoted range, with a higher level of value expected within a few days unless there is an increase in arrivals. Receipts, 16 cars timothy, and 2 cars rye straw. Prices follow:

U. S grades—	No. 1.	No. 2.	No. 3.
Timothy	21@22	18@20	15@18
Tm Lt Clover Mix.	21@22	18@20	15@18
Tm Med Clover Mix.	21@22	18@20	15@17
Tim Hvy Clover Mix.	21@22	18@20	15@17
Tim Lt Grass Mix.	19@20	17@18	14@16
Tim Hvy Grass Mix.	17@19	14@18	11@14
Clover	20@23	17@20	15@17
Alfalfa	26@28	20@22	15@19
Mixed Grass	17@18	15@17	14@16
Upland Prairie	17@18	14@15	.....
Midland Prairie	13@13½	9@9½	.....

Sample Grade, $7@14.00.

Wheat and oak straw, 10.00@12.00; rye straw, $14.00@16.00.

RUBBER.

NEW YORK, July 7.—(AP)—RUBBER—Closed steady: July, 18.70c; September, 18.90c; December, 18.80c. Smoked ribbed spot, 18¾c.

WORLD'S GRAIN MARKET NEWS

With the annual black rust scare started in the wheat market, there is naturally a nervous condition. Reports from Minnesota, South Dakota and North Dakota, within a short distance of the Canadian line, that oldtime of rust, being discovered in Canada, grew wheat shorts a scare, resulting in covering, and at the same time brought in a lot of new buying by the pit element. The latter, however, lacked confidence in rust being serious and mostly unloaded as the close. Trade sentiment in all is bearish.

In the face of the largest movement of wheat in the southwest there are a few people in the trade who are moderately bullish. They say that indications are of prices getting to an export level and of a good business being consummated, which, it is claimed, should offset the extreme bearishness of the trade in general.

Outside of a bullish situation in July corn, there is a bearish pit sentiment and the open interest has increased. In the face of this, however, a local trader who has been bearish announced at the close that he covered 1,000,000 bu short September as he expected to be away for three months.

"The brilliant Canadian prospect and scientific bear speculation have recently been the dominant factors in wheat," says J. P. Griffin of J. S. Bache & Co. "It is not unreasonable to assume that the present prospect in producing countries, notably Canada, is at its maximum and that based upon all experience the Canadian promise will not be maintained. This country could possibly raise within 100,000,000 bushels of last year which would give us a theoretical maximum exportable surplus of 100,000,000 bu. European prospects for wheat are mixed and in some sections very poor."

High temperatures over the middle west with oats, barley and spring wheat in a critical stage, is creating apprehension as to damage from blight, the grain being more susceptible to injury because of recent excess moisture.

Local showers are predicted for the west over the entire agricultural region with temperatures normal or above. This is what is especially needed for forcing corn along.

"Outside of our large stocks of wheat one of the weak features is that no one is short in our wheat market," said a Winnipeg messare. It added: "We are afraid to sell short for fear of black rust. Cannot find any export business."

GOOD TRADE IN MEATS

Interest in the provision trade centered mainly in bellies and short ribs with packers the main buyers of futures. Cash trade was good and the market firm. Future deliveries of bellies closed 2½c to 10c and ribs 22½c to 25c higher.

Trading in lard is limited with practically no fluctuation and the close unchanged to 2½c higher, the latter on July and December. Liverpool was unchanged to 3d higher. There were no exports of lard or meats. Shipments of meats and lard for the week were light, but exceeded last year's. Prices follow:

Clear Bellies.

	High.	Low.	July 7, 1928.	July 6, 1928.	July 9, 1927.
July	15.15

Finance — Commerce — Markets

KISS REGULATING, IT SEEMS, IS NOW GOVERNMENT JOB

BY HARPER LEECH.

The American people will hear something about their government and in relation to business over the radio this year and read a bit about it in the papers. But they will be given the impression that we have one system of government.

Louis Ludlow has well said: "We have in Washington the great departments of government, through which all the executive functions would be conducted under the scheme of the fathers, but while these are ten in number we also have more than forty commissions, boards and independent establishments that have reached out in all directions and usurped government functions."

Including, Mr. Ludlow might have said, many functions that few believe are government functions at all.

Professors of the so-called science of sociology and other endowed logothetes, who necessarily view modern life from the side lines and who from their manner of life are incapable of sensing the importance of free competition and individual initiative, tell us that this expansion of government by indirect means is a necessary consequence of the social transformations caused by modern technology and industrialism.

The pedagogues as usual put the cart before the horse—even as grammarians seem to imagine that they make the languages they analyze. The historical survey discloses that modern industrialism and the progress of technology were in fact caused in part by the withdrawal and abstention of governments from just such functions at the close of the feudal eras.

Where that withdrawal and abstention were most complete, as in America, industrialism made most progress and has also made marked progress toward satisfactory solution of all its by-product social problems, where it has not been hampered by the new American mercantilists.

Mr. Ludlow tells us that the new mania for government, that has grown up like poison ivy on the oak of constitutional government, cost during its fiscal year of 1928 about $500,000,000. He says that the appetite for attending to other people's business grows with what it feeds upon and that these independent government boards and commissions impose a thousand forms of paternalism upon the people. He asserts that these bodies have at least 30,000 employés who might properly be included in the espionage class. The commissions and boards have more spies snooping into the affairs of the American people than Washington had soldiers when he won our freedom at Yorktown.

There comes to this desk from the government printing office a pamphlet called "Trade Practice Conference for the Motion Picture Industry." It is interesting. Most Americans probably think that federal censorship of moving pictures is still a political question—a moot question at that.

In fact it has already been established by indirection. While the orders, stipulations, agreements, etc. imposed by the federal trade commission, even with the consent or cooperation of the industries affected, may not have the full effect of statute law, every lawyer worth a retainer fee knows that laws originate just that way. The federal trade commission and such bodies are in fact making laws just as the Roman emperor, Justinian, added the "Novels" to the code of ancient laws he had compiled.

The American people are today living under a vast network of such quasi laws, and history shows few instances of successful escape by peaceable means from such systems.

For instance, the moving picture industry is now bound by a sort of consent decree not to show "excessive kissing, particularly when one character or the other is a 'heavy.'"

Can you beat that? Of course it's probably nice and proper. In truth a great many of the stipulations and agreements in this "trade conference" mentioned are not only salutary, but necessary to commercial survival in a private country like this. If the agreements were not observed, the police or trade committees would attend to the matter. But when did the people of the United States ever authorize the federal government or any part of it to supervise screen osculation?

Armour &Co. Review Finds Pork Active, Prices Firm

Armour & Co. in its review of general packing house trade conditions says: "Pork products generally continued to show the way in strength and activity among major packing house lines this week. The market for smoked meats gave evidence of being in the strongest position in several years and movement in the week was excellent at strong to higher prices. Dry salt meats also were very active and strong, with the undertone firm. Beef prices showed some strength. Live lamb prices moved slightly upward, while dressed lamb trade did fairly well at just about steady prices. Veal was steady to easy."

Roumania Pins Grand Cross on Ford for Achievements

Detroit, Mich., July 7.—[Special.]—The Grand Cross of the Order of the Crown of Roumania was conferred on Henry Ford today in recognition of his achievements in industry, finance and international relations. The citation was read by Andrew Gyorfitch, secretary of the Roumanian legation at Washington, in the presence of several Ford Motor company officials, Roumanian consular officials and friends of Mr. Ford.

23 Planes on National Air Tour Wing Way Over Texas

Fort Worth, Tex., July 7.—[U.P.]—Twenty-three airplanes of the national air tour continued westward today on a noon stop scheduled at Waco, Tex., and a night stop at San Antonio. Today's flight will complete the first week of the tour. The planes have covered nearly one-fourth of their entire 4,300 mile tour.

Chicago Bank Stocks Show Diverse Moves

Price movements in the local bank stock market were again irregular and features few in number last week. A good demand was in evidence for Continental National Bank and Trust company and National Bank of the Republic, and the shares of each institution advanced 10 points for the week, the former at 550 to 555, and the latter at 545 to 548. Central Trust company of Illinois forfeited a portion of its previous advance, receding 5 points to 528 bid, offered at 538.

Union Trust scored a 5 point improvement, changing hands between 824 and 830. Bank of America was unchanged at 395 to 400, as was First National at 794 to 798. There was little interest in either Illinois Merchants or Foreman National. Illinois lost 5 points in selling at 900, and Foreman declined 5 points to 515 bid, offered at 520. Offerings of Peoples Trust and Savings at 640 again failed to attract buyers at better than 625. Chicago Trust rose 5 points to 472, but little interest was displayed on the selling side.

Greenebaum Investment Rises.

Greenebaum Sons Investment was the most prominent in the miscellaneous group; transactions were recorded at 565, an increase of 20 points for the week. A better tone was noted in Hart Parr common and sales ranged between 47 and 49½. At the close stock was wanted at 48½ with offerings at 49¼. The preferred was dealt in at 100. Chicago Daily News common continues active; it rose 2 points to sales at 64. It was off a point at the close, with stock wanted at 61½. The preferred was fractionally higher at 101½ to 102¾. Interest again appeared in Continental Steel common, and it improved 3 points to 33 bid, 34 asked.

Creamery Package common held well and at 38 bid 40 asked was 2 points higher. Moderate improvement was noted in the Federal Electric issues—the common advanced 5 points to sales at 39 with limited offerings at 40; while the preferred scored a 3 point gain, changing hands between 98 and 99. Interest was renewed in Dolese & Shepard and trades were recorded at 148. Economical Drug class "A" sold at 31. The common was wanted at 7⅞, with offerings at 8¼.

Record of Other Issues.

Sixty-four was bid for Elgin National Watch and offerings were at 65½. Godchaux Sugar was traded in at 42, up 2.

Attention in the McCord Manufacturing shares seems to have dwindled. Offerings at 10 failed to interest buyers at better than 9¼ for the common; while the debenture shares were wanted at 18 and the "A" preferred was quoted at 70 to 72. National Gypsum preferred sold between 66 and 68. The common was wanted at 27 with offerings at 28. New England Public Service common on a fair volume of trade was pushed up to 80 bid.

Sales in Raytheon Manufacturing ranged between 29 and 32. At the close stock was wanted at 32 with offerings at 32½. Northwestern Yeast continued in supply at 200 without attracting buyers. Early dealings in A. E. Staley were made at 262, but it later declined to 255. Additional stock was wanted here, but sellers were uninterested. Van Ess Laboratories continued in demand and bids of 13¼ failed to bring out stock cheaper than 13½.

Virginian Railway Given Valuation of $53,265,000

Washington, D. C., July 7.—(AP)—A final valuation of $50,400,000 was fixed for the Virginian Railway company today by the interstate commerce commission as of June, 1916. An additional figure of $2,865,000 was allowed for the Virginian Terminal Railway company, owned by the Virginian system.

The Virginian company, in protesting the commission's figures, estimated that the actual cost of its property on the date given was $50,345,000 and that considerable additional sums should be added to this total as the cost of financing and refinancing expenses during construction. Most of these plans for additions to the valuation figures were disallowed today in the commission's final action.

Youngstown Steel Mills Will Expand Operations

Youngstown, O., July 7.—(AP)—Steel mill operations in the Youngstown district next week will show a marked improvement, according to operating schedules made public today, sending thousands of men back to work and bearing out executives' predictions that the summer slump will not be so pronounced this year as in 1927. Schedules will be resumed at 70 to 75 per cent of capacity.

Independent steel production will show a gain of two open hearth furnaces; sheet mills will have one of the best weeks this year with 114 of the 127 independents operating and strip mill operation will be at about 90 per cent of capacity.

LONDON MARKET RECOVERS FROM 'AIR DEATH' JOLT

BY SIDNEY CAVE.

[Chicago Tribune Press Service.]

[Copyright: 1928: By The Chicago Tribune.]

LONDON, July 7.—The inherent soundness of London's financial position was demonstrated clearly in the manner in which it withstood the shock of the reported death of Capt. Alfred Loewenstein, whose dramatic disappearance was in keeping with his spectacular financial career.

The close of the week saw a remarkable recovery from Thursday's exciting collapse of shares in the companies with which he was especially identified. Inflation dangers arising out of the internationalizing of many prominent industrials had been clearly foreseen here and commitments kept within the prescribed limits.

Market Drop Anticipated.

Thursday's spectacular fall was effectively anticipated and there was a flood of selling on continental bourses. Dealers marked down International Holdings and Hydro-Electrics severely. The former, which closed at $215 Wednesday, opened nominally at $135 Thursday morning, the lowest of the day being $100. It closed the week at $140.50. Hydros slumped from 50 to as low as 20, but closed the week at 40 and held, owing to sharp recoveries from the lowest points.

Aside from these two stocks, upon which speculative fever recently was centered, the effect of the financier's death exerted little more than a depressing influence—chiefly in the oil market, owing to Brussels interest—and artificial silks ended a few points below opening. A few other markets were affected to a minor extent where the approaching settlement, combined with the absence of public business, had turned prices heavy.

Market Tone Firms Up.

Next week's settlement is awaited calmly. Further spasmodic liquidation may have a disturbing effect, but the tone generally is more firm, helped by the fact that New York appears to be in a more bullish mood again. The reassuring statement issued by the advisory board of International Holdings that the financial position was sound, also steadied the markets generally.

Before Loewenstein vanished the stock exchange business already had slackened in the industrial section. The outstanding feature has been the strength of radio and cable companies' shares, due to reports, at present lacking official confirmation, that negotiations for merging all the empire cable and wireless interests are approaching a satisfactory conclusion. Marconis spurted to 68 shillings, and Eastern Telegraph shares to 248, while Radio Corporations also were much better.

Securities Group Uncertain.

The government securities section was rather uncertain in view of the American monetary situation and relapse of the New York sterling rate, following a sharp advance in the call money rate. Four per cent consolidated shares were dull, while Victory bonds eased off. India loans, however, reflected fairly good investment buying and quite an active market ruled in the recently issued home corporation and colonial loans.

Most of the good class European Sterling loans were fairly maintained, but Greek 6 per cents sagged after the recent advance, with the loans steadier. Mexican issues reflected spasmodic support on the American account. Japanese advanced, and the Chinese group was quiet.

Iron and Steel Prices Slip.

In the iron and steel section prices continued to dwindle due to lack of support, the succession of reconstruction schemes frightening away buyers. Electric issues showed a marked revival of activity, with reported significant American buying again.

Fairly heavy selling has brought down home rails to the lowest prices of the year, with support virtually nonexistant on continuing poor traffics and dividend fears.

Oils showed up better toward the close, but rubber was idle. Newspapers were dull; breweries were good; gramophones were steady; mines were inactive; and insurance shares were good.

FRENCH RENTES WEAKEN

[Chicago Tribune Press Service.]

PARIS, July 7.—This week's trading on the Paris bourse held no comfort for those who in the last six months have been investing heavily in French securities in the belief that stabilization would bring a tremendous rise. The slight boom that followed the stabilization decree seems to have been definitely proved abortive, with even French rentes manifestings feebleness in the last few days.

The drop was particularly marked in the 3 per cent perpetuals and 4 per cents. It is believed, however, that the weakness in rentes is only temporary, largely resulting from the liquidation of government securities by investors who suffered losses in other departments of the exchange.

Better Times Expected.

However, the prospects for five months of political stability, with parliament ready for a vacation, and the healthy condition of the budget, seem to promise better times ahead. Long term money is expected to be easier.

The weekly statement of the Bank of France revealed a slight diminution in gold coverage of the new franc fixed by law at 35 per cent. A week ago there was 40.45 per cent, and this week 40.04, despite the augmentation of fifty million francs in the gold reserve. It was revealed that more than thirty-six billion francs of the bank's reserve is composed of foreign currency, which is expected to be converted as fast as possible into gold. The bank's shares, which jumped from 23,400 on June 25 to 27,000 on July 2, have gone back to 25,210.

Market Rallies at Close.

The settlement passed off Monday without difficulty, call money averaging 5 per cent on the official market and 8 per cent on the curb. Tuesday saw the market weak and nervous due to the tension of call money in New York. Everything sagged and trading was light inasmuch as vacations have begun with many speculators.

Wednesday's calm gave way to turmoil Thursday when the disappearance of Capt. Alfred Loewenstein was reported. All his shares hit the toboggan. Tubize going the lowest. A sharp reaction set in Friday, many stocks easily reaching former levels and the market took on a calm tone and was firm to the end. All through the week banking was placid, rails were generally heavy, internationals were listless, and rubber was firm.

TOPICS OF FINANCE AND TRADE

Debits to individual deposit account, reported to the Federal Reserve bank of Chicago for the week ended July 3, 1928, by 250 banks in 27 leading clearing house cities in the Seventh federal reserve district, aggregate $1,563,230,000, an increase of 6.9 per cent compared with a week ago ($1,446,504,000). Compared with the corresponding week of last year ($1,512,111,000), an increase of 2.4 per cent was shown.

The dividend of 14 guilders recently declared by Royal Dutch company, as a final dividend for 1927 on the ordinary shares, is equal to $1.37 a share on each New York share, payable by the Equitable Trust company on Aug. 3, to holders of record July 23. The recent dividend of 3 shillings by Shell Transport and Trading Co., Ltd., is equal to $1.45 on each American share, payable July 23, to stock of record July 16.

Shipments of motor cars and trucks from the plant of Dodge Bros. in the United States and Canada for the first six months of the present year totaled 121,327, compared with 107,115 in the first six months of last year, a gain of 14,212 units, or 13.3 per cent. Export shipments of cars and trucks for the first six months showed a gain of 17.9 per cent over the first half of last year. June export shipments were the largest in the history of the company and were 79 per cent greater than in June of last year.

Eastern fabricators are anticipating an active market for structural steel in the third quarter, with substantial tonnage likely to be placed this month, says Daily Metal trade. One interest estimates 150,000 tons of shapes in prospect. The larger structural steel fabricators in the Chicago district are booked to capacity for 30 to 60 days.

Efforts to obtain a spirit of coöperation among executives of leading oil companies have produced a healthy improvement, said Richfard Florian, president of Western Oil and Refining company. "They have learned to consider the industry as a whole, rather than from the point of view of their individual companies. More attention is being paid to the conservation of oil."

Little River, Okla., oil operators have voted to have the Oklahoma corporation commission change its proration order to a new plan which would not limit drilling and would allow the field to produce a specified amount daily, probably 125,000 brls and allot pipe line outlet on the basis of one-quarter of the proven acreage and three-quarters on the potential open flow.

Sugar Institute, Inc., calculates total meltings of fifteen refiners in the United States for the half year at 4,897,578,810 lbs, against 5,810,964,639 lbs from Jan. 1 to July 2, 1927.

Imports of raw silks into the United States during the month of June totaled 45,090 bales, compared with 52,972 bales in May, and 43,809 bales in June of last year, according to the Silk Association of America. Stocks at the end of the month totaled 41,127 bales, compared with 42,033 bales in storage at the end of May and 37,024 bales at the end of June of last year.

Steel producers in the Youngstown area expect better average business than a year ago. Schedules of iron and steel companies in the district will be resumed next week at 70 to 75 per cent of capacity.

Steady demand for apparatus from the industrial field featured the market for electrical equipment last week. Buying by power companies was fair, considering the season of the year, with some good orders for cables for transmission service, the Electrical World reports.

At a Pan-American Western Petroleum company stockholders' meeting in Los Angeles directors of the Richfield Oil company were elected to the directorate of the Pan-American Western company. Newly elected officers were J. A. Talbot, president of the Richfield company, president; C. M. Fuller, John McKeon, J. F. Wallace, and E. Youngs, vice presidents; R. W. McKee, secretary-treasurer; R. M. Sands, assistant secretary; John Mooney, assistant secretary-treasurer, and A. H. Stanley, assistant secretary-treasurer.

Midland Utilities company has purchased the Otterbein Light and Power company of Otterbein, Ind., which furnishes electric service in Otterbein and Montmorenci.

Interstate Railways declared quarterly dividend of 17½ cents per share payable Aug. 6, record July 20. This is a reduction from 35c quartely previously paid by the company. Iron Products corporation declared a dividend of 65c a share on the common stock, payable July 27 to stock of record July 16. A dividend of $1.37½ was paid on March 31.

Steel producers in the Youngstown area expect better average business than a year ago. Schedules of iron and steel companies in the district will be resumed next week at 70 to 75 per cent of capacity.

Heavy melting steel scrap, No. 1, is 25c a ton lower in the Pittsburgh district, sales having been made at $13.75. Dealers look for an advance in price should large tonnage orders appear, as the metal is comparatively scarce.

Shipments of the Peerless Motor Car company in June totaled 1,050 cars, compared with 1,150 cars shipped in May and 1,200 cars shipped in June of last year.

Receipts of lead in ore during May by smelters in the United States and Mexico were 75,722 tons against 66,875 in April and 78,217 in May, 1927, the American Bureau of Metal Statistics reports.

More Gold Goes to France; May Exceed $312,000,000

New York, July 7.—(AP)—Another shipment of about $12,000,000 in gold left New York early today for France. This shipment is expected to be followed shortly by additional consignments totaling $56,000,000 from the supply "earmarked" for French account in the federal reserve vaults here.

A total of $258,560,000 in gold has gone to France since the movement began last December. Should present schedules be carried out, the outflow would exceed $312,000,000. More than $81,000,000 went out in June.

N. Y. Clearing House Banks Show Increase in Deposits

New York, July 7.—(AP)—The weekly statement of the New York clearing house associations shows: Total surplus and undivided profits, $34,200 increase; net demand deposits [average], $146,021,000 increase; time deposits [average], $35,456,000 decrease; clearings week ended July 7 [five days], $7,796,549,891; clearings week ended June 30, $6,911,347,942; clearings this day, $1,248,760,465.

New Raw Silk Exchange Seat Is Sold for $5,500

New York, July 7.—(AP)—First purchase of a seat on the newly organized national raw silk exchange was effected today when J. S. Bache & Co. purchased for another the membershipx of P. P. Belford. The purchase price was announced as $5,500, a gain of $3,000 over the price of charter memberships. Mr. Belford plans to devote his time to expanding operations in the rubber exchange.

CHICAGO STOCKS SHOW STRENGTH IN ACTIVE TRADE

Chicago stocks were fairly active considering the usual two hour week end session yesterday, and several good gains were registered.

A feature of the trading was Pines Wintertront, which sold up to a new high of 123 at the close, a net gain of 4½ on the day. The largest gain was established by Kalamazoo Stove, which advanced 6¾ to 113. Godchaux Sugars hopped into the active list and finished 3½ higher at 9. Swift International and Borg-Warner each closed up a point and fractional gains were made by Zenith Radio and Chickasha Oil. Bendix "B" eased a major fraction. On small sales, Inland Wire was up a point.

Review of the Week.

Stocks closed higher and picked up in activity during the week just closed. Total sales were 278,000, compared with 231,000 in the previous week, and 119,500 in the corresponding period of last year. for the year to date there were 14,704,827 shares traded in, compared with 4,635,500 a year ago.

The biggest gains was established by Quaker Oats, which finished 27 points higher on a turnover of only 717 shares. Bendix "B," one of the most active of the period, climbed 13 points while the Indian Refining issues were pushed up 12¾ and 10⅝, respectively. Great Lakes Dredge advanced 10 points, Kalamazoo Stove was up 9 points and Borg-Warner closed 6¾ higher. Midland Steel Products worked 7 points up.

Other Sizeable Gains Shown.

Gains of more than 3 to more than 5 points were established by over a dozen issues, including Commonwealth-Edison, Standard Dredging, Zenith Radio, Bastian-Blessing, Galesburg-Coulter Disc, Public Service no par, Pines Winterfront, McQuay-Norris, Stewart-Warner, and Sears Roebuck. About thirty other stocks registered net gains of one to three points on the week.

There were few soft spots, the most important being U. S. Gypsum, which sold off 5¾. Central and Southwest declined 2¾, while losses of a point or so were felt by Ward "A," Spiegel, May, Stern, Campbell, Wyant and Cannon Foundry, Q. R. S., Waukesha Motors, Sutherland Paper, Grigsby-Grunow, and American Ship Building.

In the bonds, traction issues featured the trading with a few good gains. Chicago Railways first 5s sold up 2 points and Chicago City Railway first 5s advanced 2½. Metropolitan Elevated first 4s gained 2 points and Chicago City and Connecting Railway 5s were up a point.

In order to effect a sufficient distribution of its "B" stock to permit listing of the issue on the exchange, Davis Industries, Inc., is offering class "A" stockholders the privilege of exchanging their shares on the basis of 136 class "B" for each 100 class "A" shares. Fractional "B" shares will be paid in cash.

Daily Business Failures Average Above a Year Ago

New York, July 7.—With the returns covering five business days only, owing to Wednesday's holiday, failures in the United States, reported to R. G. Dun & Co. this week number 357. A satisfactory comparison with last week's statistics is only possible by reducing the figures to a daily average—this week, the average is a little more than 71 per day, whereas it was about 70 last week. A year ago, when the statement also covered five business days, the total of all defaults was 313, or 44 less than during the present week.

Bank clearings this week at all leading cities of the United States total $11,542,634,000, or 14.9 per cent in excess of the amount reported for the corresponding week of last year.

June Building Contracts Set Record for That Month

New York, July 7.—June construction contracts in territory east of the Rocky mountains broke all previous records for that month, amounting to $650,466,200, the second highest monthly total on record, F. W. Dodge corporation reports. The half year's volume was $3,444,867,500, largest half year total, and 8 per cent more than the first half of 1927.

New Financing Ebbs as Rates on Money Rise

New York, July 7.—[Special.]—A combination of unsettled money market conditions and the Fourth of July holiday kept new bond offerings down to $13,148,000 in the week ended yesterday. This was by far the lowest total of this year and comparing with $114,580,000 last week and $49,695,000 in the corresponding week of last year. The offerings, by groups, of this and last week follow:

Bonds.	This week.	Last week.
Foreign	$ 3,400,000	$ 23,050,000
Industrial	2,850,000	63,400,000
State and munic.	2,798,000	21,720,000
Public utilities	1,600,000	6,450,000
Railroad	1,500,000	.....
Miscellaneous	1,000,000	.....
Totals	$13,148,000	$114,580,000

Credit Situation Delays Issues.

For several weeks the high money rates and the lagging tendency in the bond market have held back a considerable number of foreign and domestic offerings that had been under negotiation, and this situation was intensified on last Monday when the call money rate advanced to 10 per cent, its highest point since 1920, amid the general confusion caused by tremendous disbursements of dividends and interest, demands for currency for holiday purposes and month end settlements.

Although this was followed by a drop in the call loan rate to 5 per cent, conditions remained unsettled and the general tendency among investment houses was to postpone the flotation of new issues until a later date. New offerings of stocks contrasted similarly during the week.

Small Offerings in Prospect.

Under ordinary conditions, the total of this week would constitute an exceptionally small aggregate for one day of new financing. The largest issue of the week was a $3,400,000 loan to the Hungarian Discount and Exchange bank. Offerings throughout the other groups were correspondingly small.

New state and municipal financing scheduled for this week totals $19,452,990 as compared with $14,636,970 last week and $24,085,870 in the previous week. The largest piece of municipal financing to be sold this week will be $3,200,000 of San Francisco 4½ per cent bonds.

A small decline in governmental financing for the first six months of this year is shown in a compilation just made. The total for the period was $1,144,000,000. The total for the same period in 1927 was $1,169,000,000 as compared with $1,169,000,000 in the corresponding period of last year.

Report Lumber Situation Best in Last Five Years

Washington, D. C., July 7.—The lumber movement in the first half of 1928 showed a more favorable relationship between supply and demand than existed at any time in the last five years, and the trade appears to be sanguine regarding the last half of the year, says the National Lumber Manufacturers association. The movement for the week ended June 30 continued at the high level of earlier in the year. Unfilled orders of 270 southern pine and west coast mills were 713,473,467 feet, against 752,183,483 feet for 267 mills the week before.

Consolidated Gas Proxies Assure Success of Merger

New York, July 7.—The management of Consolidated Gas company has received proxies representing more than the necessary two-thirds of voting stock, assuring completion of the merger with Brooklyn Edison company at a special meeting of Consolidated Gas stockholders on July 16. The electric properties of the combined companies will form the largest power grouping in the world in point of horsepower served, it is said, with annual output of three and a half billion kilowatt hours.

Canadian Statistics Show Rising Tide of Prosperity

OTTAWA, Ont., July 7.—Of the ten business indicators reported by the bureau of statistics as at July 1, nine show a rising tide of prosperity as compared with June of last year. Coal mining production and employment figures form the exception. Those showing progress are: General employment, pig iron production, steel production, bank debits, car loading, building permits, imports, exports, and coke production.

STOCK MARKET RESUMES RISE AS WEEK ENDS

YESTERDAY'S AVERAGES

	High.	Low.	Last.	Net chge.
25 railroads	131.88	131.01	131.29+	.42
25 industrials	261.51	259.13	260.69+	.13
50 stocks	191.89	190.87	191.09+	.37

New York, July 7.—[Special.]—The stock market rallied in today's week-end session from the reactionary tendencies of yesterday. The leading stocks opened higher and ruled strong throughout the two hour trading period.

Pool operations again played an important part in the strength of the market. While they did not attract much public participation, they were able to force considerable short covering by disillusioned bear traders. There was some profit taking in the second hour, but it served only to reduce early advances and did not check the upward course of prices. Trading was in moderate volume, with total transactions of 772,600 shares.

Credit Conditions Debated.

The credit situation continued to be the chief topic of interest. While the call loan rate of 5½ per cent established on Friday held over the week-end, traders were divided in opinion as to the future trend of money rates. The comparatively low rate fixed on the new government bond issue offers some assurance that treasury officials do not expect tight money.

On the other hand, the federal reserve board continues pressure against the member banks to reduce their borrowings, which would have to be done through curtailing credit for speculative purposes with the autumn commercial demand not far distant. The consensus is, therefore, that moderately firm rates will prevail for several months.

Standard Industrials Strong.

Among the standard industrials, General Motors crossed 194 for a new high on the current movement, but eased off and finished with a fractional net gain. Rumors continued that a stock dividend of 33½ or 50 per cent will be declared next month. DuPont, which holds a large interest in General Motors, and the other motor shares followed the leader. Hudson Motor advanced 5¾ points and smaller gains were made by DuPont, Eaton Axle, Peerless Motor, International Combustion, and Hupp Motor.

United States Steel advanced 1¼ points on the chance that its report for June, which will be issued next Tuesday, will show an increase in unfilled orders. Midland Steel Products preferred soared 12 points and Vanadium Steel gained more than a point. Radio corporation was up 1¾ points.

Specialties Show Upturn.

Among the specialties Johns Manville jumped 6½ points on buying inspired by the continued high rate of building construction and the end of a price war prepared building material companies. Expectation of another record breaking month in mail order sales sent Sears Roebuck and Montgomery Ward up 3¾ and 2½ points respectively.

Recent reports of high sales volume also benefited the chain store issues. National Tea rose 4 points, while Woolworth and Kresge Department Stores gained more than two points each.

The oil group was featured by the action of the Indian Refining issues, the preferred soaring 18 points and the common and common certificates rising 4½ and 2¾ points, respectively. Chickasha Oil gained 2½ points. But Houston Oil declined 3 points.

The railroad group was strong. The Illinois Central issues gained a point or two in response to the favorable court decision permitting sale of air rights over its Chicago terminals. Texas and Pacific rallied 3½ points and smaller gains were made by the Chicago Great Western issues, St. Paul preferred, Alton preferred, St. Louis Southwestern, Union Pacific, and Wabash.

ARE MOTOR STOCKS A BUY?

Are certain motor stocks now attractive based on earnings and yield? Are certain others attractive based on merger prospects? Recent rise in Dodge and Pierce Arrow based on consolidations has led The Financial World to make a searching analysis which would indicate other similar situations. For the answer get your

FREE Acquaintance Copy

of the July 11th issue. Our threefold investment service has profitably guided subscribers for 26 years. Just write your name and address on this "ad" and send it today for your FREE copy.

The FINANCIAL WORLD
Louis Guenther, Publisher
America's Investment Weekly
Established 1902
53-B Park Place New York

BANK Stocks

Plan Your Investment on Chicago Bank Stocks ready—Ask for circular T-11

INSURANCE Stocks

Plan Your Investment on Insurance Stocks ready—Ask for circular T-12

NATIONAL SECURITIES COMPANY
105 WEST ADAMS STREET CHICAGO PHONE RANDOLPH 1193

JACOB KULP & CO. Incorporated
Specializes in
First Mortgage Bonds
Secured by
land and buildings leased to the United States Government Post Office Department. Leases extend beyond the final maturities of the bonds.

For Your July Investments

	Price	Yield
U. S. Service Station Los Angeles. First Mtge. 6's due 1933	100.00	6%
Berwyn Post Office Station. First Mtge. 6's due 1937	100.00	6%
Armour Post Office Station. First Mtge. 6's due 1937	100.00	6%
Austin Post Office Bldg. First Mtge. 6's due 1943-1947	100.00	6%
Rogers Park Post Office Bldg. First Mtge. 6½'s due 1938	101.85	6%
Chicago Post Office Service Station. Gen. Mtge., Series B, 6½'s due 1936	100.00	6¼%
Station F. New York Post Office Gen. Mtge. 6½'s due 1957	100.00	6½%

Interest allowed from July 1st on Bonds purchased before July 16th
33 South La Salle St. CHICAGO Phone Dearborn 0566

Please send me circulars describing these issues
Name
Address

We wish to announce
the opening of our new offices
at
120 S. La Salle Street
Chicago
where we will conduct
a
general investment business

Ralph H. Fienberg & Co.
Incorporated
Investment Securities
State Bank Bldg. Franklin 2220

BORG-WARNER CORPORATION

We have prepared an analysis showing the financial position of this Corporation, its earnings for the first five months of 1928, together with the Consolidated Balance Sheet and other information.

Copies on request without obligation

Paul H. Davis & Co.
Members
New York Stock Exchange
Chicago Stock Exchange
37 South La Salle Street, Chicago

FOREIGN TRADE IN MAY BETTER THAN YEAR AGO

Washington, D. C., July 7.—(AP)—Gains in American foreign trade for May were due chiefly to increased business activity between the United States and Europe.

Commerce department figures today dealing with the month's foreign trade disclosed that Europe purchased American goods during the month to a total of almost $17,000,000 more than like purchases in the same month last year, while the United States in return bought $5,000,000 more of European goods than it did in the same month of 1927. Exports and imports for the month for the principal world divisions, as compared with the same month a year ago:

EXPORTS.	May, 1928.	May, 1927.
Europe	188,172,013	171,773,172
North America	123,264,101	120,056,853
South America	38,242,538	33,947,278
Asia	50,319,165	42,377,066
Oceana	12,694,884	17,115,470
Africa	8,982,874	7,869,400
IMPORTS.		
Europe	104,374,672	98,706,220
North America	86,106,058	85,903,143
South America	47,376,172	36,636,944
Asia	104,854,753	115,583,667
Oceana	5,587,114	4,389,304
Africa	6,616,897	5,271,371

Exports to Great Britain for May were $61,448,512, against $61,637,557 in the same month last year, while imports from that country were $35,031,836, against $31,469,041; exports to Germany were $32,838,268, against $31,367,102, and imports from Germany were $16,142,207, against $14,139,554. Exports to France were $18,537,593, against $18,085,801, and imports from France were $11,159,184, against $11,157,740.

SEEKS ORDINANCE FOR EXTENSION OF WACKER DRIVE

Ald. John J. Coughlin [1st] announced yesterday that he will submit to the city council at its next meeting an ordinance ordering the preparation of plans for a bond issue to extend Wacker drive from Michigan avenue to the outer drive.

Ald. Coughlin's proposed action is pursuant to Judge Hugo Friend's decision in the Illinois Central air rights case clearing the way for a skyscraper development in the district east of Michigan avenue and north of Randolph street. Previously, Ald. Coughlin has urged the Wacker drive extension several times without success. Now, he declared, it is imperative.

"With developments running into millions of dollars assured, the city cannot afford to wait longer in starting to make plans for this vital link with the business district," he said.

As a companion measure, Ald. Coughlin also will introduce an ordinance for widening and improving Lake street from Michigan avenue to the outer drive. This thoroughfare, he said, should be 100 feet wide.

INVESTORS GUIDE

Inquiries must bear the signature and address of writer. Answers of public interest will be published, those not of general interest will be mailed if stamped self-addressed envelope is inclosed. Address letters to Investors' Guide.

Sunday, July 8, 1928.

[Copyright: 1928: By The Chicago Tribune].

Importance of Good Management.

The man who invests in stocks should realize that he is putting money into another man's business.

He is purchasing a part ownership in a business which is being conducted by someone else—usually strangers to him.

It may be a business about which the investor knows nothing.

At any rate, he has no active part in its management and no voice in its affairs or policy except the limited—usually nominal—influence represented by the proportional voting power of his shares.

When a man puts money into his own business he knows just where it is going and how it will be used.

He has active supervision of all transactions and deals in the conduct of this business.

It is something that he understands and he knows how to secure profits by careful management and efficient methods.

Why, then, should an investor put his money into another man's business without knowing that that business is under careful and efficient management?

And yet a vast number of investors purchase stocks of companies about which they know practically nothing and concerning the management of which they know less.

Many men who, in the conduct of their own business exercise the greatest care and judgment, will take the profits thus earned and invest them blindly in another man's business—in other words put their profits to work for a stranger.

The most hard headed and foresighted business men often are short sighted investors. If money is worth working for it is worth safeguarding.

It is not necessary that the investor should understand the intricacies or details of the business in which he is investing, but it is of the utmost importance that he should know that the men who conduct this business know these things and are thoroughly competent to manage its affairs with care and efficiency.

Before purchasing any security the investor should carefully investigate the management of the company into which he intends to put his money.

No matter how potentially profitable the nature of the business may be, its success depends on the efficiency with which it is conducted.

And on this success the investor must depend for profit from his investment.

DRY GOODS.

NEW YORK, July 7.—(AP)—Cotton goods firmer in unfinished goods division, some prices being slightly higher. More interest shown in bleached cottons and further small lot buying of wash fabrics reported. Curtailment of production this week so general and effective that efforts are now under way to bring about the curtailment for three weeks more. In the weeks beginning July 30, Aug. 27 (including Labor day), and Sept. 24. Raw silk steady. Silk velvets and crepes sold better for fall. Printed linens and handkerchiefs make up bulk of current linen business. Burlap steady to firmer.

FIREMEN SAVE GAS VICTIM.

Firemen of Squad. No. 5 yesterday revived Mrs. Hulda Ladwig, 6845 Eastwood avenue, with an oxygen machine after she attempted to commit suicide in her home by opening the gas jets in her home. Neighbors who unconscious in bed.

NEW YORK BOND TRANSACTIONS

GENERAL BOND MARKET.

FOREIGN.

2 Aus 7s B '45	97	97	97
1 do 7s 1st ser '57	96¾	96¾	96¾
4 do 7s 2d ser '57	96¾	96¾	96¾
5 Arg Gov 6s A '57	99½	99½	99½
21 do 6s B '58	100¾	100¾	100¾
6 do s f 6s '59 June	100¼	100	100¼
2 do s f 6s '60 May	99¾	99¾	99¾
6 do s f 6s '60 Sep	100¼	99¾	100¼
3 do s f 6s '60 Oct	99¾	99¾	99¾
12 do s f 6s '61 Feb	100	99¾	99¾
4 do 6s '61 May	99¾	99¾	99¾
7 do 5½s '62	96¾	96¾	96¾
80 Australia 5s '55	98	97½	97¾
30 do 6s '57	98	97¾	98
72 do 4½s '58	89¾	89	89¾
1 Aus Gov 7s '43	103	103	103
11 Batav Pet 4½s '42	83¾	83	83¾
1 Bavaria 6½s '45	98	98	98
1 Belgium 8s '41	110¼	110¼	110¼
5 do 7½s '45	115	115	115
34 do 7s '55	109	108¾	108¾
12 do 6½s '49	106	106	106
13 do 6s '55	100¾	100¾	100¾
2 Berg Ss [Nor] '45	113¾	113¾	113¾
1 Berlin 6½s '50	99½	99½	99¼
5 Berl El Ry 6½s '56	94¾	94¾	94¾
16 Berlin El 6½s '51	95	95	95
15 Bolivia Rep 7s '58	95¼	94¼	95¼
15 Bordeaux Cty 6s '34	100¾	100¾	100¾
3 Brazil 8s '41	110	110	110
11 do 6½s '26-57	97	96¾	96¾
10 do 6½s '27-57	96¾	96¾	96¾
17 do Cent 5s '53	100¼	100¼	100¼
3 Bremen 7s '35	102¾	102¼	102¼
7 Budapest 6s '62	86¾	86¼	86½
5 Buen Ai 6½s B '55	101	101	101
5 do 6s '60 Oct	98¾	98¾	98¾
18 Bu Ai Fe 6s '61 rcts	95	95	95
3 Bulgaria 7s '67	92	92	92
4 Caldas 7½s '46	100	99½	99½
27 Canada 5½s '29	100¾	100¾	100¼
6 do 5s '31	103¼	103¼	103¼
2 do 5s '52	105¾	105¾	105¾
5 do 4½s '36	99¾	99¾	99¾
1 Cauca Val 7½s '46	101½	101½	101½
5 Chile 7s '42	103½	102¾	103¼
15 do 6s '60	94¼	94	94¼
4 do s f 6s '61	94¼	94	94½
12 do s f 6s '61 ct	94¼	94	94¼
2 Chil M B 6½s '57	97¾	97¾	97¾
11 do 6s '61 ct	94¼	94¼	94¼
2 Christiania 6s '54	100	100	100
7 Colombia Rep 6s '61	95¾	95½	95¾
9 do 6s '28-61	92¾	92½	92¾
6 do 5½s '54	87¾	87¼	87¼
1Cordoba City 7s '57	98¼	98¼	98¼
3 do 7s '37	96	96	96
3 Costa Rica 7s '51	97	97	97
2 Cuba ext 5s '04-44	100¾	100¾	100¾
5 do 5s '14-49	101¾	101¾	101¾
1 Dan Mun 8s A '46	111	111	111
14 Denmark 6s 1942	104¾	104¼	104¾
2 Deutsche Bk 6s '32 ct	98	98	98
1 Dominican Rep 5½s '42	103¾	103¾	103¾
2 Duke Pr Pw 6s '66	105½	105½	105½
2 Dutch E Ind 6s '47	103½	103½	103½
23 Elec Pw 6½s '50	97¾	97	97
8 Est R R 7s 1954	103	102¼	103
1 Fiat 7½s deb 7s '46 no war	96	96	95
2 Finland 6s 1945	99	98¾	99
2 do Ext 6½s 1956	99	98¾	99
8 do 7s 1950	102	101¾	102
10 do 5s 1938	92	92	92
1 Framar I D 7½s '42	106¾	106¾	106¾
7 French NMSS7s'49	102¾	102	102
1 French Rep 7½s '41	115¾	115¾	115¾
3 do 7s 1949	107	107	107¾
1 Ger Cent A Bk 7s '50	99¾	99¾	99¾
1 do 6s 1960 July	90½	90½	90½
5 do 6s 1960 Oct	89¾	89¾	89¾
17 do 6s 1938 ct	94	94	94
3 Ger Cent Jt Ld 7s '49	107	107	107¾
1 Ger Gen Elec 7s '45	104	104	104
9 do 6s 1948 ct	94¼	94¼	94½
11 Gt Cons El Pow Jap 6½s 1950	95	94¾	94¾
13 Greater Govt 7s 1944	99¼	99¼	99¼
22 do 6s 1968 rcts	86¼	86¼	86¼
1 Hamburg State 6s'46	96¾	96¾	96¾
1 Hungary 7½s '44	101¾	101¾	101¾
1 HunLMtgInst7½s'42	99¼	99¼	99¼
23 Irish F State 5s '60	96¼	96¼	96¼
15 do Mun 7½s '45	99½	99½	99½
2 Italian Cr cons 7s series A 1937	97¾	97¾	97¾
3 do series B 1947	97	97	97
72 Italy 7s 1951	99½	99½	99½
39 Jap Govt 6½s 1954	104	103¾	104
5 do 2d 4s 1931	94	94	94
14 Leipzig 7s 1947	101¼	100¾	101¼
4 Lyons Cty 6s '34	100¼	100¼	100¼
9 Meridionale E 7s'57	99	98¾	99
15 Mex 6s'33 small asst	41	41	41
5 do Irrig 4½s '43	35¾	35¼	35¾
100 Milan 6½s 1952	94	93¾	94
3 Montevideo 7s 1952	103	103	103
4 Netherlands 6s '54	101½	101¼	101½
2 N Sou Wales 5s '57	94½	94¼	94½
1 Norway King 6s '43	103	103	103
5 do 6s 1952	102¾	102¾	102¾
42 do 5s 1963	93¼	93¼	93¼
7 do 5½s 1965	101¾	101	101
9 Norway El 5½s '57	92	91¾	92
4 Nuremberg 6s 1952	92	92	92
7 Orient Dev Ltd 6s'53	100¼	100	100¼
12 Oslo 6s 1955	100	100	100
1 Pan Rep 5½s 1953	101¾	101¾	101¾
7 Paris L & M 6s '58	100	99½	99½
1 Paris Or Ry 7s '54	103¾	103¾	103¾
4 do 5½s 1958	95¾	95¾	95¾
15 Pernambuco 7s '47	96¾	95¾	95¾
12 Peru 7½s 1956	105	105	105
2 do 7s 1959	102¼	101½	102¼
41 do 6s 1960	91¾	91¼	91¾
3 Poland 8s 1950	100¾	100¾	100¾
18 do 7s 1947	90¼	90	90
1 P All C 7½s '56	102¾	102¾	102¾
1 Ph Un 7s '46 no w	99½	99½	99½
5 RWestphRPw 6s '52	92	92	92
8 Rima Steel 7½s '55	95	95	95
3 Rio G Sul 8s'46	105¾	105¾	105¾
98 do 7s 1966	100	99	100
3 Rio de J 8s 1946	108	108	108
34 do 6½s 1953	97¼	96¾	97¼
36 Rome 6½s 1952	94¾	94¼	94¾
2 Santa Fe ARG 7s'42	98¾	98¼	98¾
5 Sao Paulo C 8s '52	117	117	117
10 Sao Paulo S 8s '50	108	107¾	108
2 Sax Pub Wks 7s '45	100½	100½	100½
9 dO gendrfg 6½s '51	96	95½	96
2 Seine [Fr] 7s '42	105¾	105¼	105¾
5 SerbsCr&Sl 8s '62	99	99	99
8 Sh El Pw 6½s '52	93½	93¼	93½
10 Siem & Hal 6½s '51 ct 50% paid	106	106	106
6 Soissons Cty 6s '36	100¼	100	100
4 Styria 7s 1946	93	93	93
10 Swed Kgdm 6s '39	103¾	103¼	103¾
2 do 5½s 1954	104	104	104
4 TohoKPw 6s '29 rcts	98¾	98¾	98¾
5 Tol 7s 1947 rcts	96	96	96
8 Tokio City 5s 1952	82¾	82¾	82¾
59 do 5½s 1961	92¾	92¾	92½
62 TokioELE 6s '53 rcts	91¾	91¾	91¾
5 TyrolHydEl 7½s '55	101	101	101
3 UjigawaEPw 7s '45	99¼	99¼	99¼
15 UnK of GBAI 5s '47	99	99	99
5 do 5½s 1937	104¾	104¾	104¾
6 do 4 1960-'70	88¾	88¾	88¾
3 USS of Cop 6s '37	97½	97½	97½
5 USWWks 6½s A '51, w war	93	93	93
1 do 6½s C '51 w w	92¾	92¾	92¾
8 Uruguay 8s 1946	109¾	109¾	109¾
12 do 6s 1960	98¾	98	98¾
2 WnerHEP 6½s '50	98¾	98¾	98¾
30 Yokohama 6s '61	99	98¾	99

DOMESTIC.

4 N Y C 4½s 1963	106¾	106¾	106¾
3 Alfa Chal 5s '37	89½	89½	89½
3 Am Ag Ch 7½s '41	106	105½	106
1 Am Beet Sug 6s '35	91	91	91
1 A Chain deb 6s '33	102¾	102¾	102¾
3 Am Cyan 5s 1942	94	94	94
1 Am SmkRef 5s '47	101	101	101
3 Amer Sugar 6s '37	104¼	104¼	104¾
1 Am Tel & T 5½s'43	107¼	107¼	107½
10 do S F 5s 1950	105	104¾	104¾
8 do 5s 1946	104½	104½	104½
10 do col 5s 1946	99¾	99¼	99¾
1 AmWWksEl 5s '34	99¾	99¾	99¾
16 do 6s 1975	106½	106	106½
4 Anaconda C Min 7s'38	122¼	121¾	122¼
27 do 6s 1953	104¾	104¼	104½
23 Andes Cop 7s 1943	130¼	129¾	130¼
5 AngloCp CnN17s'45	103¼	103¼	103¼
10 Ark&M BdgeT 5s'64	101½	101½	101½
2 ArmrsCo 7 s 4½s'39	97½	97	97½
8 do Del 5½s '43	92¾	92½	92¾
6 AT&SF gen 4s '95	95	94¾	94¾
3 Atl&ChAL 4½s '44	98¾	98¾	98¾
5 AtlCL unifd 4½s'94	100¼	100¼	100¼
5 AtlGfAWI col 5s '59	79¾	79¾	79¾
6 Atl Rfg deb 5s '37	100¾	100	100
4 Atl&Yadk 1st r 4s'49	85½	85¾	85¾
4 Baldw Loco 5s '40	107	107	107
8 B & O ref 6s C '95	109¾	109¾	109¾
1 do 1st gold 5s '48	105	105	105
1 do 1st gold 5s '95	101½	101½	101½
9 do deb 5s D 2000	102	101¾	102
16 do cvt 4½s '33	99	98¾	99
2 do gold 4s '48	93¾	93¾	93¾
3 do 5s certs dly '50	103¾	103	103
2 BarasCmpAs 7½s'37	105	105	105
19 Bndfl debGs'40w w	101¼	101	101¼
6 do deb 6s '40 no w	92	91½	91¾
1 Belding Hem 6s '36	98¾	98¾	98¾
10 Bell Tel Pa 5s B'48	106	105¾	106
8 Beth Stl con 6s '48	104¾	104¼	104¾
9 do conv 5½s '53	103¼	103¼	102¾
7 Bdy&7thAv con5s'43	72¾	72¼	72¾
13 Brk Edison 6s '30	99¾	99¾	99¾
6 Buff R&P 4½s '57	91¾	91¾	91¾
18 Bush Tml con 5s'55	98¼	98	98¼
4 Candn Nat 4½s '30	99	99	99
4 do 4½s '54	98¾	98¼	98¾
3 do 4½s '57	99¾	99¾	99¾
3 Can Nor Ry 7s'40	111¼	111¼	111¼
4 do 4½s '56	98¾	98¾	98¾
3 do 4½s '61 rcts	95	95	95
2 Can Pac deb 4s Perp	88	88	88
1 do col tr 4½s '46	98¼	98¼	98¼
3 Care C&O 6s '52	108¾	108¾	108¾
1 Cent Ga Ry 6s '29	103¾	103¾	102¾
1 do 1st 5s '45	106½	106½	106½
10 do 5s C '59	104¼	104	104¼
10 Cen Pac gtd 5s '60	102	102	102
1 do 3½s '29	99	99	99
3 Cert Prod 5½s'48	93¼	92	92¾
13 Ches Corp 5s '47	99	98¾	99
30 Ches&O gen 4½s'92	100	100	100
8 do cv 4½s '30	99½	99½	99¼
1 do Craig V 5s '40	103¼	103¼	103¼
2 C&AG 1stArfg 5s '71	106¾	105¾	106¾
5 do 4½s '77	99¾	99¾	99¾
1 do 3½s Illinois d '49	87	87	87
13 C & E Ill gen 5s '51	85	84¾	85
1 C & Erie 1st 5s '51	105¼	105¼	105¼
4 Man Ry con 4s '90	70¾	70¾	70¾
1 Mar St Ry 7s '40	99¾	99¾	99¾
2 Met Edison 5s '53	102¼	102¼	102¼
8 Mich Cent 4½s'22	99¼	99¼	99¼
5 Mid Cont Pet6½s'40	106	105½	106
11 Midvale Stl 5s '36	100	99¾	99¾
2 Milw El RAL4s'51	104	104	104
2 do 4½s '31	98¾	98¾	98¾
7 MSP&SSM 5½s'49	94¾	94	94
1 do 4s '38	88¾	88¾	88¾
1 MK&T pr 5s A '65	100½	100½	100¾
4 Miss Pc 1st rf6s'A'65	101	100½	101
9 do 1st&ry 5s gr F '77	99¾	99¾	99¾
11 do gen 4s '75	78¾	78¾	78¾
3 Mont Pw 5s ser A'43	103	103	103
1 do deb 5s '62	100¼	100¼	100¼
10 Montrl Trm cl5s'41	99¾	99¾	99¾
10 Morr&Co 1st4½s'39	87½	87	87¾
3 Nat Dairy Prd5½s'48	98	98	98
1 Nat Rad 6½s '47	83½	83½	83½
4 N Eng T&T 5s '52	108	107¾	107¾
3 N Orl Pb Ser6sA'52	98¼	98¼	98¼
11 NTC&HR deb6s'35	107½	107½	107½
7 do 5s 2013	103¾	103¾	103¾
15 do rfd&impt4½s2013	101½	101¼	101¼
4 do con 4s '98	92	92	92
5 do con 4s reg	91	91	91
7 do rfg 3½s '97	83¾	83¾	83¾
8 NTC&SL 6s ser A'31	102¼	102¼	102¼
4 do 5½s A '74	106¼	106¼	106¼
1 do 1st 4s '37	95¼	95¼	95¼
1 N Y Edis 6½s '41	115¼	115¼	115¾
5 NYNHAH cft 6s '40	105	105	105
4 Para Pam L 6s '47	99¾	99½	99¾
10 Pathe Ex 7s '37	68¾	66½	68¾
4 Penn&DixieC 6s '41	99	99	99
5 Penn R R 7s '30	103¾	103¾	103¾
3 do 5s '64	103¾	103¾	103¾
1 do gen 5s '68	107¾	107¾	107¾
3 do gen 4½s'65	101¼	101	101¼
2 Peoria&E 1st 4s '40	85¼	104¾	104¾
1 Pere Mar ref 5s '56	104¾	104¾	104¾
1 Phila Co rfg 6s '44	103¾	103¾	103¾
10 do 5s '67	99	98¾	99
10 Phillips Pet 5½s '39	93¼	93	93¼
24 Pierce-A db 5s '43	104¼	103½	103¾
1 Pierce Oil 8s '31	106¾	106¾	106¾
5 PortRyLA&P 6s '47	102¼	102¼	102¼
1 do 5s '30	98½	98¼	98¼
1 Press Stl Car 5s '33	91	91	91
77 PubSer N J 4½s '48	122	122¼	124¾
8 Pure Oil 5½s '37	99	98¾	99
8 Ready Coal 4½s '37	100¼	100¼	100¼
4 Rem Arms 6s '37	100	99¾	99¾
4 RepI&S ref 5½s '53	104¾	104¾	104¾
1 RioGr&W 1st 4s '39	92¼	92¼	92¼
1 do col 4s '49	85¾	85½	85½
13 RIArk&L 4½s '54	96¾	96½	96½
1 SJRL H&B 1st 5s '37	97	97	97
3 StLIMAS gen 5s '31	100¼	100¼	100¼
2 do ref 4s '29	98¾	98¾	98¾
1 do 4s R&G div '33	94¾	94¾	94¾
1 StL&SanF gen 5s '31	100	100	100
3 do pr lien 4s ser A '50	89	88¼	89
5 do 5s ser B '50	101¾	101¾	101¾
36 do inc 6s '60	101¼	101¼	101¼
53 do 4½s '78 rcts	90¾	90¼	90¾
10 StLSWTer 1st 4s '89	87¾	87¼	87¼
5 do con 4s '32	96¾	96¾	96¾
1 SanAnPbSv 6s '52	107½	107½	107½
1 Schulco Inc 6½s '46	103¾	103¾	103¾
12 SeabdAline con 6s '45	82¾	81¾	81¾
1 do ref 4s '59	62¼	62¼	62½
12 do adj 5s '49	48¼	47¾	48¼
7 SeabdAllFla 6s A '35	77½	77¼	77¾
11 ShellUnOil 5s '47	97¼	97¼	97¼
5 Shell Pipe L 5s '51	95¾	95¾	95¾
5 Sinclair Oil 7s '37	102	101¾	102
20 do 6½s '38	99½	99½	99¾
10 do 6s D '30	98¾	98¾	98¾
15 do Crude 5½s '38	97¾	97¾	97¾
1 do Pipe Line 5s '42	94¾	94¾	94¾
3 Smith A O 6½s '33	103	103	103
1 SCaro&Ga 5½s '29	100¼	100¼	100¼
2 Sou Colo Pw 6s '47	105	105	105
8 Sou Pac 4½s '68 rcts	97¾	97¼	97¾
4 do cvt 4s '29	99¾	98¾	99
2 do ref 4s '55	94	94	94
1 Sou Ry 6½s '56	122	122	122
1 do 6s '56	116¾	116¼	116¾
7 do gen 4s '56	89¾	89¼	89¾
3 Stand Milling 5½s '45	103¾	102¾	102¾
13 StandOilNJ 5s '46	103	103	103
51 StanOilNY db 4½s '51	97	96¾	96¾
1 Stevens Hotel 6s '45	100	100	100
2 Tenn El Pw 6s '47	107	107	107
27 T & P 1st 5s 2000	110¾	110¼	110¼
11 do gen 5s '77	101¾	101¼	101¼
2 Third Av rfg 4s '60	70¾	70¼	70¾
1 do adj 5s '60	63¾	63¾	63¾
10 Tol TL&P 5½s '36	93	93	93
2 Trub Steel 6s '40	102¼	102	102
2 Union El&P 5s '32	101¼	101¼	101¼
1 do 5½s '54	103	103	103
1 Un Oil Cal 6s '42	109¾	109¾	109¾
1 Union Pac 4½s '67	97¾	97¾	97¾
5 do 1st 4s '47	94¾	94½	94½
3 do 4s '68 rcts	88¾	88¾	88¾
2 Unit Biscuit 6s	102¼	100¾	102¼
14 Unit Drug Del 6s '53	97¾	97¾	97¾
26 U S Rubber 7½s '30	101¼	101½	101½
53 do 5s '47	87¼	87	87¼
4 U S Steel sf 5s '63	107¼	107¼	107¼
2 Utah P & Lt 5s '44	104¾	104¾	104¾
3 Vertientes Sug 6s '55	100¾	100¾	100¾
5 Virginia Ry 5s '62	105½	105¾	105¾
1 Wabash 1st 5s '39	103¼	103¼	103¼
3 do 4½s '78 rcts	92¾	92¼	92¾
5 Walworth 6s '45	88	88	88
1 War Eagle 7s '39	93	93	93
3 W Pa Pw 5s E '63	104¼	104¼	104¾
4 West Shore 4s 2361	90	90	90
7 W Maryland 4s '52	82	81¾	82
2 West Pac 5s '46	99½	99½	99½
1 W Union 6½s '36	110¾	110¼	110¾
8 do coll 5s '51	103¾	103¼	103¼
1 Wheel Elec 5s '46	102¾	102¾	103¼
10 Wick Spen 7s '35	34	34	34
4 do cv 7s '35	30¾	30¼	30¾
2 Willys Over 6½s '33	103	103	103
4 Wils & Co 1st 6s '41	103¾	103¾	103
4 Wisc Cent gen 4s '49	84	84	84
19 Ygsin S & T 5s '78	100¼	100	100

Saturday, July 7, 1928.

Total sales, par value.....$ 4,287,000 Year ago.....$ 5,171,000

Total sales, 1928..... 1,728,199,000 Previous year..... 1,891,899,000

UNITED STATES GOVERNMENT WAR LOANS.

Sales, in thousands.	Issue—	High.	Low.	Last.	Net chge.	Bid.	Asked.	Yield.	Close July 9, 1927.
9	Liberty 3½s, 1932-'47	100.6	100.1	100.1	— .4	100.3	100.4	3.45	101.00
8	Liberty 1st cv 4¼s, 1932-'47	101.13	101.8	101.8	— .2	101.8	101.16	3.84	103.00
121	Liberty 2d 4¼s, 1928	100.19	100.16	100.16	— .3	100.16	100.18	4.12	100.28
4	Liberty 2d 4¼s, reg	100.14	100.14	100.14	+ .6			3.84	103.00
65	Liberty 4th 4¼s, 1933-'38	101.28	101.25	101.26	— .2	101.25	101.26	3.87	103.24
1	Liberty 4th 4¼s, reg	101.26	101.26	101.26	+ .2				
1	Treasury 4s, 1944-'54	108.20	108.20	108.20	— .7	108.19	108.20	3.31	105.7
25	Treasury 3¾s, 1946-'56	105.19	105.19	105.19	— .7	105.19	105.20	3.32	105.7
2	Treasury 3¾s, 1943-'47	100.16	100.16	100.16	— .2	100.16	100.16	3.33	

Note—Fractions on United States government bonds, including net changes, are quoted in thirty-seconds of 1 per cent.

PRODUCE MARKETS

Hot weather had a deteriorating effect on potatoes held in cars on track, as many cars arrived from Arkansas and the southwest in general in more or less of a heated condition. Demand was fair and prices ruled steady to firm, with sacked stock lower at 50c to $1.10, depending upon condition. Arrivals were 55 cars and 337 cars were on track.

Trade in butter and eggs was light at unchanged prices. Broilers were in demand and supply light at higher prices, 32c.

The Chicago mercantile exchange will hold no sessions on Saturday during July and August and first week in September.

WHOLESALE CREAMERY BUTTER PRICES

	Whole milk.	Cen-tralized.	New York.	Boston.	Phila-delphia.
93 score	44¼	.....	46	.....	47
92 score	43¾	.....	45	45	46
91 score	43¼	.....	44½	44½	45
90 score	42	42¾	44	44	44
89 score	41¼	41¼	43½	43½	43
88 score	40½	40½	42¾	42¾	42½
87 score	40	.....	42	42	41
86 score	39	.....	.....	41	.....

BUTTER PRICES TO CHICAGO RETAILERS

Score—	Tubs.	Prints.	Cartons.
Best [92-93]	45½-46½	47 -48	47½-48½
Good [89-91]	44 -45	45½-46½	46

NEW YORK CURB, BOND MARKETS SHOW FIRMNESS

New York, July 7.—(AP)—The curb market closed irregularly higher today. Week-end profit taking reduced many gains, but there was sustained buying of some automotive, mining, and industrial specialty shares.

Nevada Mines encountered profit taking at the higher levels and closed more than 4 points lower at 54¾. Leadership in the mining group was assumed by Hecker Hill, which closed more than 17 points higher at 140. Newmont, Consolidated Copper Mines, and Hudson Bay lagged.

Chrysler Cab, moving to a new top at 58, led the advance of automotive issues. Crock Wheel touched its previous high, 70, and Pines Winterfront at 7, Durant Motor, Triplex Safety Glass, and Wire Wheel made good gains.

Alabama Great Southern Jumps.

A feature of the industrial group was the 7¾ point rise of Alabama Great Southern. American Rayon Products, Turner Brothers Pictures, Niles Bement Pond, Aero Supply A, and Atlas Portland Cement also were strong.

Radio issues improved on buying encouraged by international developments relating to merger of communications companies. Marconi Wireless B and British and General Receipts both pushed new highs. Canadian Marconi improved fractionally.

Utilities were rather neglected, although American Light and Traction and Northern States Power A made small gains. United Light and Power A was in demand on reports of pending mergers. Oils were firmer, with Galena Signal Oil, old and new preferred, showing gains of more than a point each.

Bond Market Irregular.

Prices moved irregularly within narrow limits in the bond market today and trading was light, but there was a firm undertone and an increased demand for high grade issues.

Industrials were rather neglected and there was some week-end profit taking. Foreign Brothers 6s, Liquid Carbonic 6s, and U. S. Rubber 7½s were under pressure. Fisk Rubber 8s, Midcontinent Petroleum 6½s, Pure Oil 5½s, Andes Copper 7s, and a few others were active at higher levels.

St. Paul 5s of 2000 attracted most buying in the railroad group. Erie 5s, Northern Pacific 6s B, Denver and Rio Grande Western 5s, Central Pacific 5s, and New York Central 4½s also gained.

Public Service of New Jersey 4½s again led the advance of Utilities. International Telephone and Telegraph 4½s and American Telephone and Telegraph 5s improved practically.

NORTH AND SOUTH ROADS AGREE ON LAKE COAL RATES

New York, July 7.—[U.P.]—Northern and southern railroads have reached an agreement on the lakes cargo coal rates cases after a five year controversy.

Officials of the interested roads refused to make an official statement on the terms of the settlement, but it is known that a differential of 35 cents a ton was fixed on lake cargo fuel from both northern and southern soft coal fields.

Southern roads have been holding out for a differential of 25 cents; northern lines wanted 45 cents.

The roads interested are: Pennsylvania, Chesapeake and Ohio; Louisville and Nashville; Norfolk and Western; Queen and Crescent; New York Central; Baltimore and Ohio; Wheeling and Lake Erie, and Pittsburgh and Lake Erie.

RAILROAD NOTES

Class I railroads on June 15 had 327,499 cycles freight cars in good repair immediately available for service. This was a increase of 9,129 cars compared with June 8, at which time there were 318,370 cars.

Freight cars in need of repair on June 15 totaled 147,990 or 6.6 per cent of the number on line. This was a decrease of 3,369 under the number reported on June 1, at which time there were 151,359 or 6.7 per cent.

"Although it is too early to say what our earnings will total, I believe our gross income and net operating income should be fairly below a year ago," said John M. Hall, president of the Lackawanna railroad. "This decrease is largely due to a decrease in anthracite tonnages, the usual decrease in passenger revenues and to a heavy maintenance program. Practically the same conditions caused a decline in May earnings. General merchandise and miscellaneous freight shipments are holding up well, while cars received from connections are running ahead of a year ago."

Locomotives in need of repairs on the Class I railroads of this country on June 15 totaled 8,850 or 14.8 per cent of the number on line. This was an increase of 59 locomotives compared with the number in need of such repairs on June 1, at which time there were 8,421 or 14.1 per cent.

Preliminary estimates for the Erie indicate that the June surplus before sinking fund charges will approximate $700,000, an increase of $300,000 over last year, when a deficit was shown. This favorable showing was made despite a decrease in gross income of $130,000 and a decrease in non-operating income of about $100,000. In June a year ago, gross revenues were $10,-[illegible] and non-operating income was [illegible].

For the week ended June 6, the Atchison, Topeka and Santa Fe railroad handled 37,-[illegible] cars, compared with 36,993 cars handled during the corresponding week last year.

FINANCIAL NOTES

The treasury department announced that the [illegible] given June 21 to purchase at par [illegible] of holders all third Liberty loan 4¼ per cent bonds tendered at 100 2-32 and accrued interest terminated as of close of business July 5.

Owen W. Love, formerly vice president of Love, Stuart & Co., has opened offices in the new State Bank building, 120 South La Salle street, to engage in corporate finance and deal in investments.

Directors of the West Side Trust and Savings bank elected Edrar Heymann vice president in charge of the real estate loan department.

The Columbia Graphophone company will make further extension of interests of its [illegible] and associated companies by issuing [illegible] ordinary shares.

Hayden, Stone & Co., investment bankers, are opening a [illegible] western office tomorrow at 120 South La Salle street, Chicago, under the management of Charles W. Isaacs Jr., marking [illegible] return on record that a Philadelphia [illegible] house has established a Chi-

NEW YORK CURB TRANSACTIONS

Saturday, July 7, 1928.
Total sales, shares...772,000
Year ago.....617,000

Saturday, July 7, 1928.
[By Associated Press.]

Day's sales	383,400
Bonds, par value	$1,006,000

	Sales.	High.	Low.	Close.
Acme Steel	100	85	85	85
Aero Sup A	200	31¼	31	31
Ala Gt So R pf	10	170	170	170
Allied Packers	300	1¼	1¼	1¼
Alpha Pt Cem	2,400	48¾	48	48¾
Am Cont Oilfields	500	80	80	80
Am Cyan B	300	42¾	42¾	42¾
Am Dept Stores	300	21	21	21
Am&Fg Pw war	1,400	18¼	17¾	18¼
Am Gas&El	200	164	163¾	164
Am Maracaibo	200	236	235	236
Am Nat Gas	200	19	19	19
Am Rayon	32,000	21¼	18½	21¼
Am Rolg Mills	6,000	92¼	92	92
Am Sol&Chem	100	23¼	22¾	22¾
Do pfc pfd	15,000	34¾	33¾	34¾
Am States Se A	400	12	11¾	11¾
Do B	100	15½	15¼	15¼
Do war	12,000	4¾	4¼	4¼
Am Super Pw B	100	30¾	30¾	30¾
Anglo-Am Oil	100	18¾	18¾	18¾
Anglo-Chil Cn N	100	45	45	45
Armstrong Cork	25	58	58	58
Asso Dre&Pri	300	30¾	30¾	30¾
Asso Gas&El	300	48½	48½	48½
Atlas Pt Cem nw	100	40	40	40
Auburn	200	115¾	115¼	115¾
Axton&Fish Tob	100	31¼	31½	31½
Bancitaly Corp	13,000	121¾	120¼	121¾
Belding Hall	200	.55	.55	.55
Do A	400	1¼	1¼	1¼
Bliss Co	100	18	18	18
Blyn Shoe	200	3¼	3¼	3¼
Brill A	900	25¾	24	25¾
Bristol Myers	300	68¾	68	68
British Celanese	600	19¾	18½	19
B A & E Pwr A	100	37	37	37
Do pfd	100	26½	26½	26½
Bunk Hill&Sull	400	140	135	140
C G Spr&Bmp n	200	8¾	8¼	8¼
Can Marc Wire	18,800	7¾	7¼	7¾
Carnegie Metals	100	19	19	19
Casein Co Am	30	189	189	189
Cent Am Mines	500	4¾	4¾	4¾
Cent Pub Svc A	1,600	28¼	28¼	28½
Checker Cab new	1,300	37	35½	37
Cities Serv nw	900	67½	67	67½
City Ice&Fl	100	52	52	52
Col Graph	2,000	66¼	64½	66¼
Comwlth Edis	70	157½	157½	157½
Comwlth Pw pf	300	103	102¾	103
Comstock Tun	3,000	.40	.37	.40
Cons Cop M	500	11¼	11	11
Con Ldy Corp	900	15	14¾	14¾
Cont Oil vtc	600	16¼	15¾	16¼
Creole Synd	200	13¾	13¾	13¾
Cresson Gold	400	1¼	1¼	1¼
Crock & Wh	100	70	70	70
Crown Central	100	2	2	2
Derby Petrol	100	2¼	2¼	2¼
Davega Inc	300	24¼	24¼	24¼
Deere & Co	75	384	378	375
De Forest Rad	6,500	12¾	12¾	12¾
Det Motorbus	100	9¼	9¼	9¾
Divide Exten	200	.04	.04	.04
Dubil Cond	100	3¼	3¼	3¼
Durant Mot	5,000	14¼	13¾	14
El Bd & Share	300	103	102¼	102¼
Elec Invest	300	63¾	63	63
Eng Gold Mines	400	6	5¾	6
Engel Mot	100	5¼	5¼	5¼
Fed Water	700	38¼	38¼	38½
Fist deb rts	200	4	4	4
Flim Insp Mach	100	3¼	3¼	3¼
Fires Ti 7% pf	50	109½	109½	109½
Flor Goldfield	2,000	.15	.15	.15
Flyer Shoe A	100	47½	47½	47½
Forhan	500	28	27¾	28
Fox Thea A	3,900	27¾	26	27¼
Freshman Chas	16,000	9¾	8¼	9
Fulton Sipphon	600	36	36	36
Gal Sig pf old	120	82½	82½	82½
Do pfd new	200	80½	80½	80½
Gen Am In Co n	100	59	59	59
Gen Bak new	2,200	11	10¾	11
Gen Lly Ma n	600	29¼	28	29¼
Gen Pow&Ser	100	24	24	24
Gibson Oil	1,200	1¼	1	1¼
Gobel Adolf	500	128	124¼	127
Golden Cent Min	3,200	10	9¼	10
Gt A & P 1st pf	10	117¾	117¾	117¾
Gulf Oil Cor Pa	100	125¼	125¼	125¼
Hall Lamp	100	15½	15½	15½
Happ Cdy Inc	200	6¼	6¼	6¼
Holland Fur	100	43¾	43¾	43¾
Hous Gul Gas	100	14¼	14¼	14¼
Hud Mot Mas	16,400	20½	19¾	20½
Humble O & R	400	79¾	79¼	79¼
Hyrrade Food	700	39½	38½	39½
Imp Oil Can	700	60	60	60
Indus Ray A	1,800	16¾	16¼	16¼
Do B	6,000	.01	.01	.01
Insur Sec	100	28¾	28¾	28¾
Inter Pct	400	1¼	1	1
Inter Petrol	1,500	40¾	40¼	40¾
Inter Shoe	100	81	81	81
Inter Util B	1,600	17	16¾	16¾
Do pfd	300	102	102	102
Iron Cap Cop	100	4¼	4¼	4¼
Ken Stores	200	32¾	32¼	32¾
Leonard Oil	100	6¾	6¾	6¾
Long I Lt pf	30	109¾	109¾	109¾
Magdalena Syn	100	1	1	1
Mason V Mines	400	1¾	1¼	1¾
Mavis Bot Co	2,000	18¾	18	18¾
Mead John C A	100	62¾	62¼	62¾
Mengel Co	50	103	103	103
Marconi W L B	500	16¾	16¾	16¾
Metro Ch Strs	300	60¾	60	60½
Midland Steel	100	96¾	96¼	96¼
Minn Hon Reg	100	35¼	35¼	35¼
Mohawk & H w	100	14¾	14¾	14¾
Do 1st pfd	25	109¾	109¼	109¼
Mohawk Val n	2,100	72¾	72¾	72¾
Mountain Prod	500	22¾	22¾	22¾
Nat Elec P A	100	33¾	33½	33¾
Nat Food Prod B	100	12¾	12¾	12¾
Nat Pub S war	100	.75	.75	.75
Nat Trade Jour	100	32	32	32
Nat Th Supply	200	11¼	11¼	11¼
New Bradford	100	5	5	5
New Eng P new	300	4¾	4¼	4¾
N J Zinc	70	218¾	218¾	218¾
N Mex & A Ld	100	8	8	8
Newmount Min	1,800	164	160¾	161
Niles Bem Pond	500	71¾	67¾	71¼
Noma Elec	100	22¾	22¼	22¾
Noranda Mines	61,500	59¾	52	54¾
Nor Ohio Pow	100	27¾	27¼	27¾
Nor St Pow A	100	136¾	136¼	136¾
Nor States P pfd	100	109¾	109¼	109¼
Northeast Pow	400	27	27	27
Ohio Bel T 7% p	10	110¼	110¼	110¼
Palmolive P Co	100	119	119	119
Pandem Oil	100	2¾	2¾	2¾
Pantepec Oil Ven	100	10¾	10¾	10¾
Penn M Fuel	600	40¼	38¾	40¼
Penn O Ed new	100	39¾	39¾	39¾
Penn O Ed pr pf	80	105	104¾	105
Pierce Governor	500	27¾	26¼	27
Pigr Wigg Cpn	200	121	119¼	121
Pines Winter Fr	200	69	68	69
Power Sec pf	200	48¾	48¾	48¾
Prairie Oil & G	200	48¾	48¾	48¾
Prairie Pipe Line	150	210	210	210
Puget Sd P & L	100	87¾	87¾	87¾
Do pfd	20	101¾	101¾	101¾
Rainbow L P A	200	29¼	29	29¼
Reiter Foster	500	8¼	8	8¼
Royal Canadian	1,000	12	12	12
Ruberoid Co	100	102¾	102¾	102¾
Ryan Con	600	6¼	6	6
St Regis Paper	100	78¼	78¼	78¼
Salt Creek Pr	100	23¼	23¼	23¼
Seeman Bros	100	49	48	49
Servel Inc vtc	200	14	13¾	14
Do pfd	100	38	38	38
Sheaffer Pen	100	50¼	50¼	50¼
Sierra Pac Elec	500	49	48	48
Silica Gel C vtc	100	22¼	22¼	22¼
South Asbestos	300	29¼	29	29¼
Southw P & L	100	53	53	53
Do war	100	20¼	20¼	20¼
Southern Groc	2,800	28¾	26½	28¾
South Ice & U B	800	23¾	22¾	23¼
South Penn Oil	200	46	45¾	46
Span & Gen C A	2,100	7	6¾	7
Spiegel May & St	100	55¼	55¼	55¼
Do pfd	50	99¾	99¾	99¾
Stand Oil Ind	1,500	75¾	75¼	75¾
Stand Oil Kan	200	23	23	23
Stand Oil Kty	200	127¾	126¾	127¼
Stand Oil Ohio	200	74	73¾	74
Stand Pow L	900	30½	30	30
Swift Int	600	11	11	11
Teck Hugh Gold	800	3¾	3¼	3¾
Texon O & Ld	200	33½	33	33
Thompson Pr A	100	19	19	19
Tidal Osage	600	18¾	18¼	18¾
Do non vot	200	15	14¾	14¾
Timken Det Axle	200	42¼	42¼	42¼
Tishman Realty	100	24¾	24¾	24¾
Transcont Air Tr	200	3¾	3¾	3¾
Trans L D P	100	62¾	62¼	62½
Triplex Saf Gl	100	38¾	38¾	38¾
Truscon Steel	100	36¾	36¾	36¾
Tubize A S B ctf	340	574	565	574
Tung Sol Lamp	100	12¾	12¾	12¾
United Biscuit B	100	18¾	18½	18¾
United East M	100	1¼	1¼	1¼
Unit Eelec C ctf	100	51¾	51¾	51¾
Unit Gas Imp	1,500	137½	137	137½
Un Lt & P A	10,500	26	26¾	26¾
Unit Shoe Mach	100	72	72	72
U S Gypsum	25	78¾	78	78¾
United Verde Ext	600	14½	14¼	14½
Universal Pict	100	4½	4½	4½
Utah Apex Min	200	28¾	28¾	28¾
Util P&L B pfd	200	14¾	14¾	14¾
Utility Shares	100	76¾	76¾	76¾
Vacuum Oil	200	5¾	5¾	5¾
Venezuelan Pet	100	17	17	17
Waitt & Bond B	100	143	143	143
Walgreen Co	2,900	34½	33¾	34½
Warner Bro Pic	100	106	106	106
Wes O & Sn pfd	100	19¾	19¾	19¾
Wilcox O & G	400	13½	12¾	13½
Winter Beni	900	30¾	29¾	30¾
Wire Wh	100	6¼	6¼	6¼
Woodley Pet	800	20¼	19¾	19¾
Worth Inc	100	5	5	5
Y Oil & Gas	800	43¾	43¾	43¾
Yng Sp&Sah N Y	100	.75	.75	.75
Yukon Gold	200	66¾	66¾	66¾
Zenith Radio	100	8	8	8

BONDS

No. thous.	High.	Low.	Close.
11 Ala Pwr 5s '57	97	97	97
5 All Pack 8s '39	44	43	43
18 Alum Corp 5s '52	101¼	101¼	101¼
1 Am Agric 8s '42	107	107	107
20 Am Gas&E 5s '48	97	97	97
2 Am Nat Gas 6½s '42	99	99	99
72 Am P & L 6s 2016	107¾	107¾	107¾
4 Am Roll M 5s '48	97¼	97	97¼
1 Am Thread 6s '28	100	100	100
2 Anaconda Cop 6s '29	100¼	100¼	100¼
4 Appalach Pw 5s '56	98¼	98¼	98¼
3 Ark P&L 5s '56	98¼	98¼	98¼
1 Asso G&E 5½s '77	102¾	102¾	102¾
1 do 4½s '44	103¾	103¾	103¾
105 do 4½s '44	104¼	104¼	104¼
11 Atlas Plywd 6½s '43	104¼	104¼	104¼
1 Bates Valve 6s '42	107	107	107
1 Bgh T Lab 6s A '50	100¼	100¼	100¼

Saturday, July 7, 1928.
Total sales, shares...772,000
Year ago.....617,000

NEW YORK • STOCK • TRANSACTIONS

Saturday, July 7, 1928.
Total, 1928.....434,960,000
Previous year.....299,125,400

Div. rate per cent.	Bid.	Ask.	Description—	Sales.	High.	Low.	Close.	Net chge.	July 9, 1927.
			A						
6.5	62	62¾	Abitibi P & P	200	62¾	62¼	62¼	— ¾	.....
6.3	112	112½	Abr & Str pfd	10	111¼	111¼	111½	— 1	.....
.....	44¾	45	Adv Rumely	600	44¾	44¾	44¾	.....	.....
.....	54	55½	Do pfd	100	54	54	54	.....	.....
3.0	66	66¼	Air Reduction	600	66	65	66	— ¼	.....
.....	8¾	8¾	Ajax Rubber	200	8¼	8¼	8¼	+ ¼	8%
.....	3¼	3¼	Alaska Juneau	700	3¾	3¾	3¾	— ¼	1¼
3.5	172¼	173	Allied Chem	300	173	172¾	172¾	+ ¾	144¾
6.3	31¼	31¾	Amerada	300	31¼	31½	31¼	— ¼	30
1.6	123	125	Am Ag Chem pf	700	67¾	67¼	67¾	+ ½	37¾
.....	15½	15¾	Am Bank Note	200	123	122	123	+ 2	61¾
.....	¾	1	Am Beet Sugar	100	15½	15½	15½	— ¾	.....
.....	33¾	33¾	Am Bosch	900	34¼	33¾	33¾	— ¼	16¼
.....	16¾	16¾	Am Brn B Elec	100	16¼	16¼	16¼	— ¼	11
2.3	88¾	88¾	Am Can	3,000	88¾	88¾	88¾	+ ¼	58¼
3.8	77¾	78	Am Chicle	300	78	77¾	77¾	— ¼	56¾
6.3	12¾	12¾	Am Drug	700	12¾	12¾	12¾	+ ¼	13
3.2	187	190	Am Express	200	188	187	188		143
9.0	78	77¾	Am Fgn Power	800	35¾	35	35¼	+ ¼	22
5.1	39¾	39¾	Am Home Prd	500	76	75¾	76		43¼
4.0	99¾	100	Am Ice	400	35¼	35	35¼	+ ¼	.....
.....	6	6¼	Am Intl Corp	2,400	101¾	99¼	99¾	+ ¼	49¾
.....	106¾	106¾	Am La France	400	6¾	6¼	6¼	— ¼	6¼
8.1	98¼	99	Am Linseed Oil	700	106½	106½	106¾	— ¾	30¼
6.1	49	49½	Am Locomotive	100	98	98	98	— ¾	106½
5.2	114	115	Am Metals	900	49¾	48¾	49¾	+ ¼	.....
.....	13	14	Am Piano	100	13¾	13¾	13¾	— ¼	38¼
1.5	82	82¼	Am Pw & Lt	700	82¼	82	82	.....	.....
5.7	103¾	104½	Do pfd	700	103¾	103¾	103¾	.....	57½
3.6	143¾	144	Am Republic	100	64¾	64¾	64¾	— 1¼	59¾
8.8	34¼	34¾	Am Radiator	1,400	143¾	142	143¾	+ 2¾	125
.....	34¼	34¾	Am Sm&Ref	100	34¾	34¼	34¼	+ ¼	47¾
.....	4¾	4¾	Am Ship & C	100	4¾	4¾	4¾	.....	.....
4.2	193	194	Am Smelting	500	194	194	194	+ ¾	153
6.4	110¼	110¾	Am Sti Fdy pf	40	111	110¾	110¾	+ ¼	.....
.....	60	61	Am Sumat Tob	300	60¼	60¼	60¼	+ ¼	57½
6.1	178	178¼	Am Tel & Tel	3,500	178¼	177¾	178	+ ¼	163¼
7.0	112¾	113	Am Type Fdy	100	112¾	112¾	112¾	— ¼	.....
6.5	107¾	109¾	Do pfd	10	108¾	108¾	108¾	+ ¾	110
1.6	59	59¼	Am Wat Wks	100	59	59	59	— 1	.....
5.9	102	103	Do 1st pfd	200	102	102	102	— ¼	.....
.....	14¼	14¾	Am Woolen	400	18¾	18¼	18½	— ¼	19¾
.....	11¼	11¾	Am Wr Pap pf	100	11¾	11¾	11¾	.....	.....
.....	26	26¼	Am Zinc	300	26¼	26¼	26¼	.....	.....
5.9	68¼	68¾	Anaconda	2,000	69	68¾	68¾	— ¼	43¾
.....	19¼	19¾	Arm & Co A	1,800	19¾	19¼	19¾	+ ¼	9¾
.....	10¾	10¾	Do B	3,600	10¾	10¼	10¾	.....	6¼
8.1	87	87¾	Do pfd	100	87¾	87¾	87¾	.....	.....
7.5	93¼	94	Arm of Del pf	100	93¾	93¾	93¾	— ¼	.....
.....	36¾	37	Arnold Const	100	37	36¾	37	— ¼	.....
.....	1		Do rts	3,300	1	1	1	.....	.....
8.0	38¾	39	Art Loom Cor	400	38¾	38¼	38½	.....	.....
6.0	42	42¾	Assoc Dry Gds	400	42¾	42¼	42¼	+ ¼	41¾
5.3	188½	189½	Atchison	4,900	189¼	188¼	188¾	+ ¾	190½
2.9	138	138¾	Atl Refining	4,700	139¾	137¾	138¾	— ¾	113
.....	13¾	14¼	Atlas Tack	100	14¼	14¼	14¼	.....	.....
			B						
6.4	110¾	111	Bangor-Ar pfd	10	110	110	110	— 1	.....
6.9	101¾	101¾	Barner pfd	100	101	101	101	+ ¼	.....
.....	21¾	22	Barnsdall A	300	22	22	22	— ¼	25¾
6.5	106¾	107¾	Bay Cst 1st pfd	100	107¾	107¾	107¾	.....	.....
.....	15½	16	Beacon Oil	200	17	16¾	16¾	+ ¾	7¾
11.1	16¼	17	Belding Bros	100	17	17	17	.....	.....
.....	55¾	56	Bethlehem St	1,400	56¼	55¾	55¾	— ¼	48
.....	6¾	6¾	Booth Fish	200	7	7	7	+ ¼	.....
5.6	72¾	73¾	Bon-Ami A	600	73¾	72½	72½	— ¾	49½
.....	35¼	35½	Briggs Mfg	2,100	35¾	35¼	35¾	.....	25¾
.....	35½		Br E S 1st pf	100	35¾	35¼	35¼	.....	.....
5.8	51¾	51¾	Brockway M T	300	51¾	51¾	51¾	— ¼	.....
3.2	247	254	Bklyn Ed cfts	100	248	248	248	.....	.....
6.3	64	65¼	Bklyn Man Tr	400	64¼	64	64¼	— ¼	58¾
6.7	89	90¼	Do pfd	100	90¼	90¼	90¼	.....	82¾
5.8	47¾	48	Brown Shoe	200	47¾	47¾	47¾	+ ¼	32¼
7.0	43¾	43¾	Brnsw-B-Col	400	43¼	43¼	43¼	— ¼	30¼
3.2	247	254	Bklyn Ed cfts	100	248	248	248	.....	.....
6.3	64	65¼	Bklyn Man Tr	400	64¼	64	64¼	— ¼	58¾
6.7	89	90¼	Do pfd	100	90¼	89½	89½	— ¼	82¾
7.0	43¾	43¾	Brnsw-B-Col	400	43¼	43¼	43¼	— ¼	30¼

Div. rate per cent.	Bid.	Ask.	Description—	Sales.	High.	Low.	Close.	Net chge.	July 9, 1927.
5.6	123	126	Cush-S 7% pfd	30	125	125	125	+ 2	.....
7.1	113	114	Do 8% pfd	10	113	113	113	.....	15¾
1.0	110¼	110¾	Curtiss Aero	2,400	111¼	110	110	— ¾	.....
			D						
.....	51¾	52	Davis Chemcl	13,000	52¼	47¾	52	+ 5¼	31¾
5.6	123	125	Deere pfd	50	124	124	124	.....	116
4.4	136¼	137¼	D L & W	600	136¼	136	136¼	.....	162¼
.....	57	58¼	Den RG&W pfd	100	58	58	58	+ ¼	64
4.6	51	51¼	Devoe-Ryan A	100	51¾	51¾	51¾	+ ¼	.....
5.0	128	159	Dia Match	30	159	158	159	+ ¼	.....
.....	14¼	14¾	Dodge Bros	900	14¼	14¼	14¾	— ¼	17¾
.....	14¼	14¾	Do cfts	100	14¼	14¼	14¾	— ¼	.....
9.8	72¼	72¾	Do pfd	200	72¾	72¾	72¾	— 4	70
9.8	72	72¾	Do pfd cifs	400	72¾	72	72¾	+ ¾	.....
11.1	6¾	8¼	Dome Mining	200	8¼	7¾	8¼	— ¼	7¾
4.3	93	93¼	Drug Inc	600	93¼	93	93¼	.....	.....
2.8	380	383	Du Pont de N	300	384	382	384	+ 1¼	.....
5.2	116	118	Du deb	300	116¾	116¼	116½	.....	.....
5.9	101	101¼	Duq Lt 1st pfd	200	101	101	101	.....	.....
			E						
5.2	39¼	39¾	Eaton Axle	5,000	39¾	38¼	39¾	+ 1¼	27¾
2.8	176	178	†Eastman Kod	100	178	178	178	.....	162
5.9	68¾	69	El Auto Lite	600	69¼	68	69	+ ¼	.....
			Elec Boat	200	12¾	12¼	12¾	+ ¾	17¾
2.8	35¼	36	El Pw & Lgt	300	36	36	36	.....	23¾
6.5	107¾	108	Do pfd	100	108	108	108	+ ¼	.....
6.9	36	36¼	Elgtn Schld	100	36	36	36	+ ¼	.....
6.7	104¼	106	Do pfd	500	104¼	104¼	104¼	+ 1¼

WILD OATS
are watered by tears

THE young man who so recklessly sows his wild oats today is all too likely to see them watered by the tears of his loved ones in the future.

For "Social" Diseases contracted in youth can, unless treated until a cure is certain, be the cause of much misery and suffering in later life.

Most of the still-born, deformed and feeble-minded babies . . . most of the cases of infantile blindness . . . most of the pelvic operations on married women . . . are due to "Social" Diseases.

Likewise a large percentage of all insanity, all paralysis and apoplexy, all heart disease, kidney trouble and chronic rheumatism can be traced to these dangerous infections.

Thus every young man should give thought to the consequences before he deliberately exposes himself to "Social" Diseases. Let him pause and consider if it is worth while to risk not only his own health and happiness, but that of his future wife and children.

As for the man who is already infected, he should not permit another day to pass without obtaining proper treatment. And by this is meant the kind of treatment that only a reputable physician can give.

For self treatment and the use of advertised medicines or "nostrums" is exceedingly dangerous. Such treatment may seem to help "Social" Diseases, but it allows them to spread throughout the body, where they sometimes hide for years before their destructive results begin to show themselves.

Hence the infected man who resorts to self treatment is only deceiving himself. While he thinks that he is being cured, the disease is intrenching itself more firmly in his system.

Therefore, if you know or suspect that you have a "Social" Disease, do not try to treat yourself. Go, instead, to a reliable physician, or come to the Public Health Institute. But whichever you do, *be sure to continue treatment until pronounced cured by the attending physician!*

Organized by public-spirited citizens NOT FOR PROFIT, the Public Health Institute offers the very best of medical treatment . . . privately, conveniently and at amazingly low cost. In fact, it costs less to be treated at the Public Health Institute than it does to attempt to treat and cure yourself.

Women and Children

A special department exclusively for women and children, with men and women physicians in attendance, is located at 72 E. Randolph St. Every facility is provided here for effective treatment, and the utmost privacy with the highest degree of comfort is assured.

OFFICERS *and* TRUSTEES
of the Public Health Institute

J. H. King
President, Public Health Institute
National Regulator Co.

Thos. R. Gowenlock
Vice-Pres., Public Health Institute
Advertising and Selling Counselor

Jacob M. Dickinson, Jr.
Sec'y, Public Health Institute
Dickinson & Smith

Robert A. Gardner
Treas., Public Health Institute
Mitchell, Hutchins & Co.

Marshall Field
Field, Glore & Co.

Harold F. McCormick
Chairman of Executive Committee
of International Harvester Co.

Albert A. Sprague
Sprague, Warner & Co.

General James A. Ryan

Augustus A. Carpenter
Ayer & Lord Tie Co.

Nathan William MacChesney
MacChesney, Bunn & Robinson

Public Health Institute

Incorporated for public service NOT FOR PROFIT *under the laws of the State of Illinois*

Departments for MEN
159 North Dearborn Street—North of Randolph
129 East Thirty-First Street—Corner of Indiana Avenue

Department for WOMEN and CHILDREN
72 East Randolph Street (2nd Floor)—Between Wabash and Michigan

Hours 10 A. M. to 8 P. M. Daily, Except Sunday. Telephones, Central 9383

Picture Section

Chicago THE WORLD'S GREATEST NEWSPAPER Sunday Tribune.

July 8, 1928



HERBERT C. HOOVER
Republican Candidate for President of the United States
(Color-photo by Godfrey Lundberg.)

The new Ford has been built to endure



The new Ford Sport Coupe is a great choice for the family needing two cars. You'll especially like to drive it because it's so alert and capable—so easy to handle.

Long life and economy of new model as important as its beauty, speed, safety and quiet comfort

THE remarkable performance of the new Ford is the direct result of the quality that has been built into every part.

It has beauty of line and color because beauty of line and color has come to be considered a necessity in a motor car.

Yet even more important than this outside beauty is the strength, efficiency and beauty of those parts which are on the inside—those vital mechanical parts which are the very heart of value and performance. It is well to look to this mechanical beauty when you buy an automobile.

Instantly you examine the body construction of the new Ford, its engine, its transmission, its oiling, cooling and ignition systems, you will understand some of the reasons for its speed, safety, comfort, quiet, reliability and economy of operation and up-keep.

An example of the quality that is built into the new Ford is the use of steel forgings instead of malleable castings and steel stampings. They are used throughout the chassis, except, of course, for the engine castings.

More steel forgings, in fact, are used in the new Ford than in almost any other car regardless of price.

Just what this means to every motorist is shown in the strength of the forged-steel spring perches alone. They will withstand 15,000 pounds pressure before indicating a permanent change in their structure.

Added strength, quiet and reliability also come from the number of electric weldings used in the new Ford. By the use of these weldings, one-piece parts of great strength replace those formerly made up of several parts bolted, riveted or soldered together.

The perfecting of electric welding machines to do this work was the result of ten years of constant experimenting in shop and laboratory.

Some of the other features which show the strength and quality that have been built into the new Ford car are the steel bodies; the carbon chrome nickel alloy valves; the five-bearing camshaft; the heavy crankshaft which is statically and dynamically balanced and built to withstand a twisting stress up to 60,000-inch pounds; the aluminum pistons which were selected because of their light weight and heat-conducting qualities; the new pump, splash and gravity oil system; the standard gear shift with bronze, ball and roller bearings; the new battery, coil and distributor ignition; the low center of gravity and minimum unsprung weight which combine with the Houdaille hydraulic shock absorbers and the new transverse springs to make the new Ford such an easy-riding car; the Triplex shatter-proof glass windshield; the new steering gear which prevents road shocks from being transmitted to the hands of the driver and is unusually strong because the column and the housing of the steering gear mechanism are welded into a single all-steel unit; the mechanical four-wheel brakes; the seamless, all-steel torque tube; the new one-piece, welded, steel-spoke wheels; the three-quarter floating rear axle, and the all-steel rear axle housing.



The new Ford Roadster, like all the other new Ford cars, is furnished in a variety of beautiful two-tone color harmonies. Triplex shatter-proof glass windshield is another feature you will appreciate.



The new Ford Tudor Sedan has been built to seat five people in comfort. Easy-riding, too, because it is equipped with four Houdaille hydraulic shock absorbers.

So we say to you—take a little while to see and inspect this new car at the nearest Ford showrooms. Examine it carefully, part by part. Listen to its quiet, smooth-running engine. Know the thrill of driving it. By its performance you will know there is nothing like it in design, quality and price.

The new Ford Roadster sells for $385; the Phaeton for $395; the Tudor Sedan for $495; the Coupe for $495; the Business Coupe for $495; the Sport Coupe, with wide, substantial rumble seat, for $550; the Fordor Sedan for $625. (F. O. B. Detroit.)

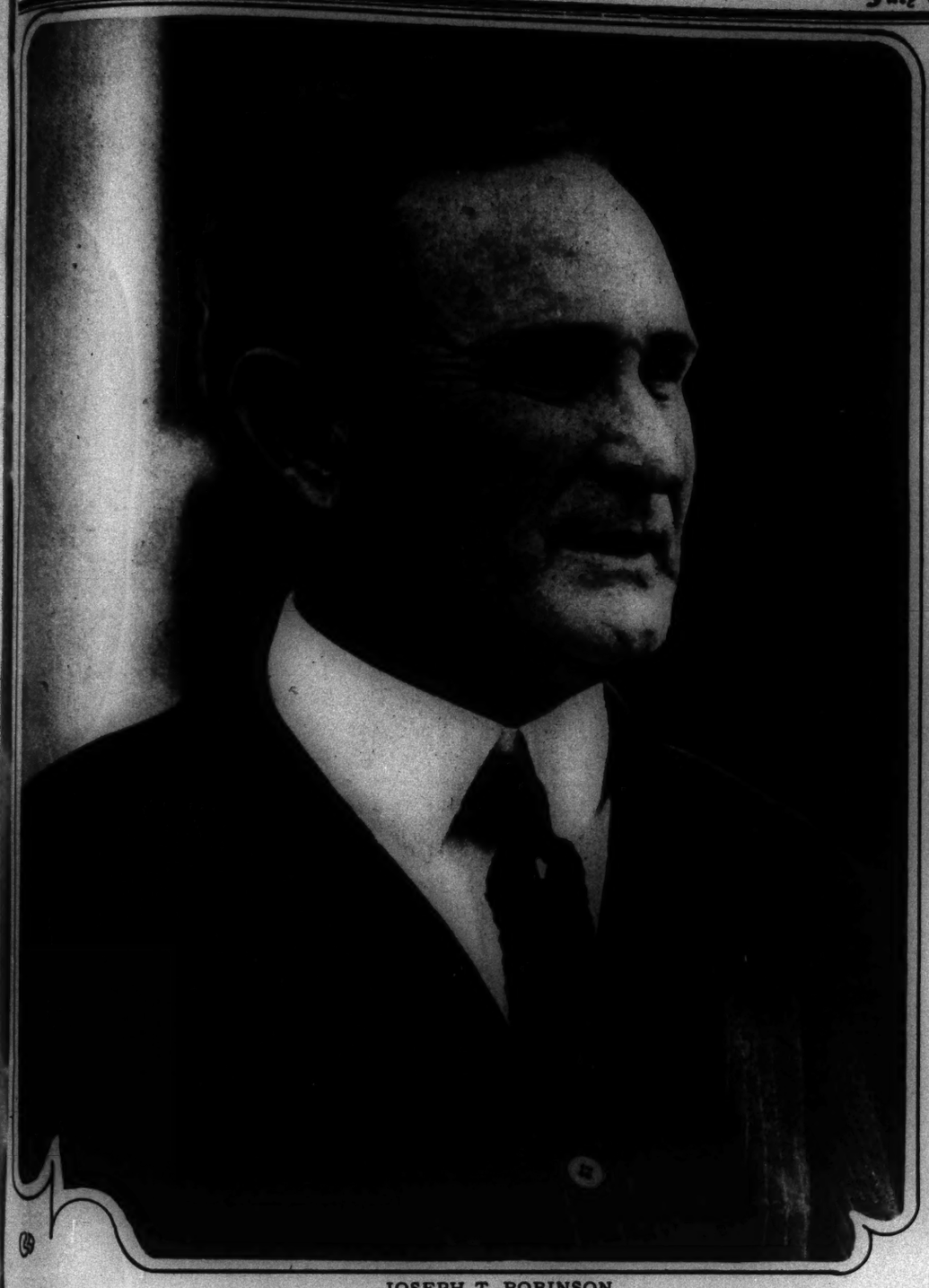
These prices include four Houdaille hydraulic shock absorbers, mechanical, internal expanding-shoe type four-wheel brakes, five steel-spoke wheels, electric windshield wiper on closed cars, speedometer, gasoline gage on instrument panel, dash light, mirror, combination stop and tail light, theft-proof coincidental ignition lock, high pressure grease gun lubrication, and Triplex shatter-proof glass windshield.

Ford

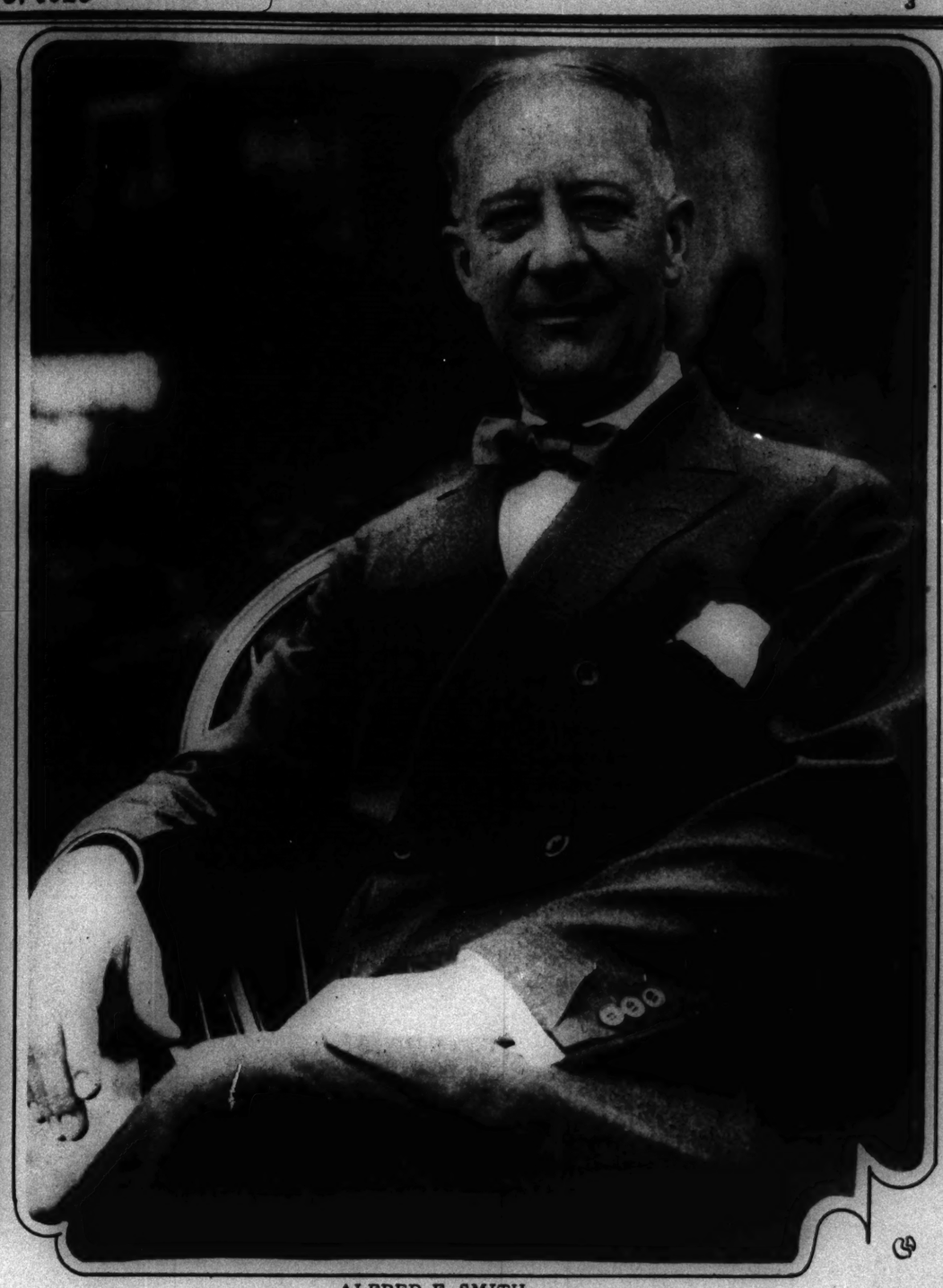
FORD MOTOR COMPANY

Detroit, Michigan

THE WHOLE
tured in this sectio
Maj. J. A. Warner,
of Al. Seated are M
other grandchild, M



JOSEPH T. ROBINSON
Democratic Candidate for Vice-President of the United States
(Photograph from Pacific and Atlantic.)



ALFRED E. SMITH
Democratic Candidate for President of the United States
(Photograph from Pacific and Atlantic.)



THE WHOLE AL SMITH FAMILY, all except one daughter, Mrs. Francis Quillinan, the recent bride who was pictured in this section a few weeks back. Standing in this group are Walter and Alfred Smith Jr., and Mrs. Alfred Jr.; Maj. J. A. Warner, son-in-law of the Democratic presidential candidate; Arthur Smith, and Mrs. Emily Warner, daughter of Al. Seated are Mrs. Alfred E. Smith with two grandsons, Walter Jr. and Arthur Jr.; and Gov. Smith is holding another grandchild, Mary Adams Warner.
(Photograph from Pacific and Atlantic.)



THE HOOVER FAMILY, pictured at a happy reunion in Washington after the Republicans had honored Herbert senior with the presidential nomination. Mr. and Mrs. Herbert Jr. and young Allan are standing behind the candidate and Mrs. Hoover.
(Photograph from Associated Press.)

The Commercial House

By W. E. Hill

[Copyright: 1928: By The Chicago Tribune.]



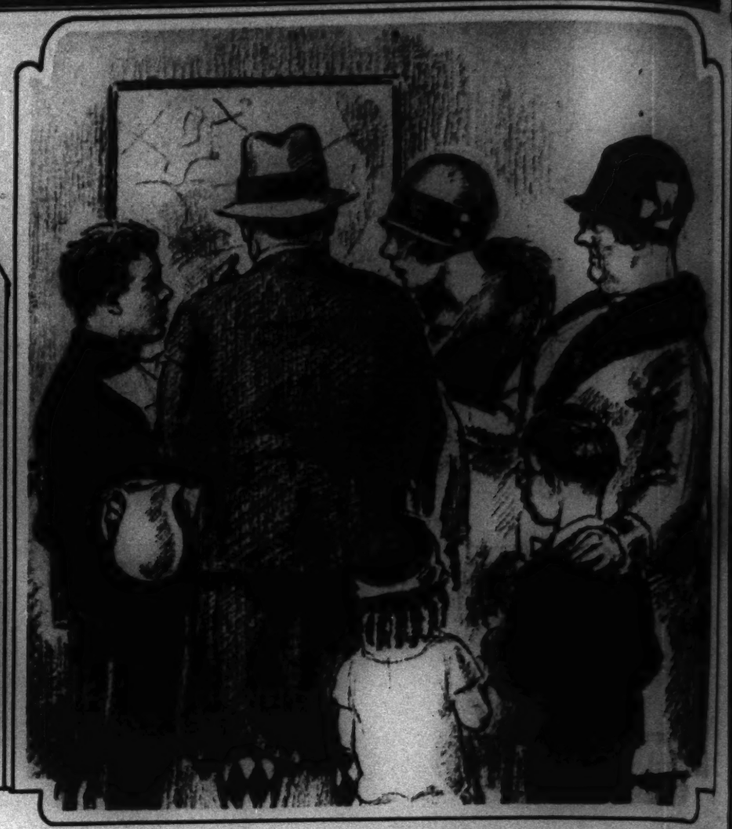
Good, clean fun. Edythe, the popular waitress of the Commercial House dining room (known of late as the Pompeian Room), knows just how to humor the traveling salesmen. Gets them over their grouches and feeling happy in two shakes of a lamb's tail—and that's pretty snappy working. This morning Edythe is making believe to hand Mr. Sultzgarber a fork, and every time he reaches for it she snatches it back. Mr. Sultzgarber is delighted.



The elevator (at right). "Leave me be, Howard!" I screamed madly; "you are a lascivious cur!" No wonder the Commercial House elevator service is not so hot this evening. Gracie, the elevator girl, is a great reader and dearly loves her "Passionate Confessions" magazine.



Lottie, the chambermaid, and Mrs. Noise, the housekeeper—two lovely girls as ever you'll meet—are peeking into a sample room full of the latest things in hats. They are almost crazy, what with wanting to try them on.



The tourists. Albert, the obliging bellhop, en route with a pitcher of cracked ice, helps the overnight tourist pick out a nice route. Albert's first aid is the longest way home with three long detours, but the tourists will be far away when they find out the extent of Albert's misinformation.



The hotel lobby. "Foibles of Folly," the big girl act from the bill at the Capitol, has just fluttered in to see what the Commercial House has to offer in the housing line. Six of the girls are going to team up with Mme. Lizette's parrot and monkey act in one room, thereby getting an appealing rate. Miss Bebe (Curly) Beeman, she with the long curls, is the vamp of the "Foibles" and hasn't taken herself to dinner since the act opened last October. Watch her. She's trying to make the visiting baseball team—*entire*—which is difficult, but possible.



The early call. This big boy travels on the road for "La Charmante" union suits, and as a rule he is all holler and yell and the life of the party. But not at 6:30 of a rainy morning after.



The bath girl. Hattie, although she spends her work hours in an atmosphere of ammonia fumes and roach bane, is very much above that sort of thing, and don't you forget it, big boy. She takes nobody's back talk. Hattie wears the biggest bar pin in the state.



The sample room. "Yes, siree, I'm showing you a line of goods that haven't been shown to any other concern in this town!" This is what this big gift card novelty boy will hand the customers when they come to look over the swell assortment of Mother's day cards for 1929. And the birthday cards! Listen to this, will you—"Just a golden smile, and a lovelit glance, with oceans of kisses, to the most generous of aunts." This ought to go big. It's the last line that gets 'em. It sort of shows the aunt that the next move is hers.



The successful salesman. Many wholesale houses pick out salesmen with big, appealing, saucer eyes that look as though some one had struck them. Lady buyers simply can't refuse a big order when the sales boy has that hurt look about the eyes.



The jury panel. Hazel, the chic headwaitress, is piloting a jury into the dining room. There's a holdover session at the courthouse. The jurymen are not so congenial, practically no two of them having a thing in common (except Mr. Dough, who works in the postoffice, and Mr. Heaney, who collects stamps), but in no time at all Hazel will, through her magnetic personality, have all hands giggling and going on like anything!



with a pitcher of
ice route. Albert's
ars, but the tourists
rt's misinformation.



s, siree, I'm show-
s that haven't been
cern in this town!"
ft card novelty boy
s when they come
ssortment of Moth-
And the birthday
will you—"Just a
velit glance, with
most generous of
go big. It's the
It sort of shows
ove is hers.



se. The jurymen
Mr. Heaney, who
hing.

Yes...a better way to wash dishes

Science brings forward beads of soap. New! Different! Quick!

Dishes shine ... no wiping ... pretty hands safe!



WASH dishes the new scientific way—with Super Suds, the new bead-form soap which has swept from coast to coast in a few months' time!

Put your dishpan in the sink. Pour generously from the convenient, free-flowing Super Suds package. Turn on the hot water. Soap dissolves instantly.

Every woman knows how important it is to have a soap that dissolves quickly and completely.

And now—through this amazing new soap discovery—you can get a *perfect soap solution in ten seconds*. No other soap dissolves so fast.*

Super Suds replaces chips

Super Suds does not resemble any kind of soap you ever saw before. Super Suds is not like chips, flakes, powders. It is a new form of soap—tiny hollow beads, so tiny a dozen would cling to the tip of your finger, so frail you could crush them all with a brush of your thumb.

And because it is tissue-thin—four times as thin as chips—the thinnest soap ever made, or that can be made, Super Suds gives suds in a flash—goes to work instantly—not a particle of soap is ever wasted.

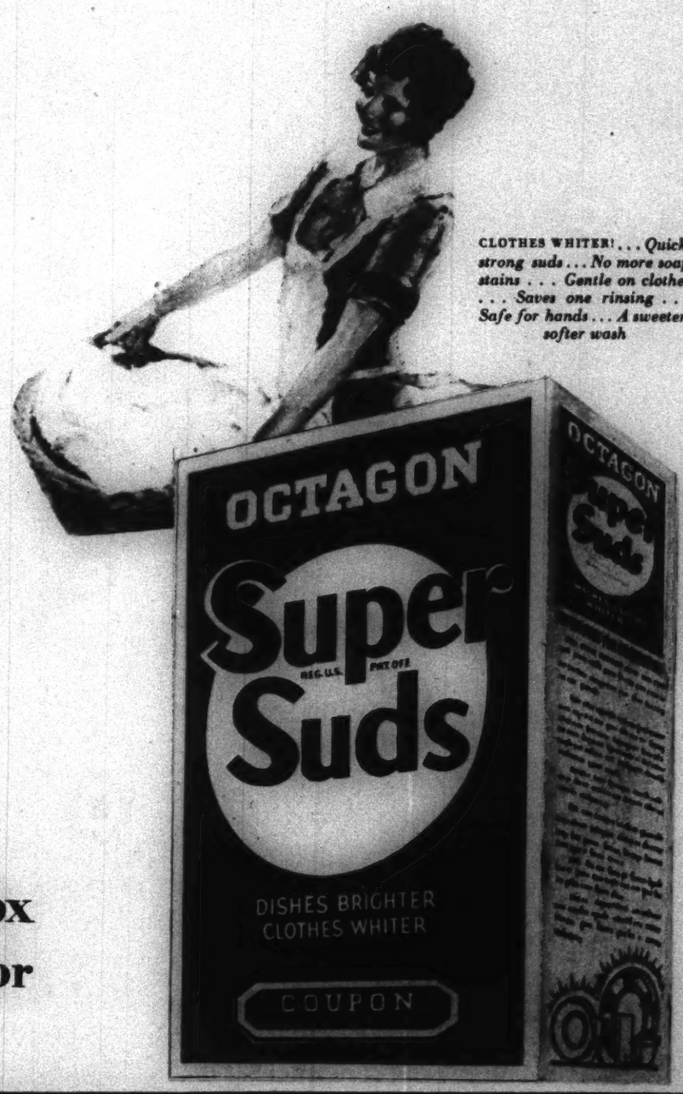
Try Super Suds in *your* home. Try it first for dishes. See how glassware sparkles. Silver never had so lovely a gleam. Not a trace of soapy film on china. No dish towel needed. Just hot rinse and drain. Your pretty hands kept white and smooth in spite of three dishwashings a day!

Bead Soap makes whiter wash

Many women who first discovered Super Suds for dishes say it washes clothes better than any soap they ever saw. Use it in your wash tub. A splendid washing machine soap too. One to three teacups give full, lasting suds—and no soap wasted. Makes white things whiter—saves one rinsing. Ends soap stains.

Use Super Suds all over the house—for windows, for woodwork, and for making the bathroom spick and span. Full directions on every package—and a valuable Octagon coupon, too. Save the coupons and get lovely premiums—our rebate to you!

Just ask your grocer for Super Suds—the biggest box of soap you ever saw for 10 cents



CLOTHES WHITER! . . . *Quick, strong suds . . . No more soap stains . . . Gentle on clothes . . . Saves one rinsing . . . Safe for hands . . . A sweeter, softer wash*



***MAKE THIS TEST right in your own kitchen**

Compare! Put Super Suds to this speed test . . . A pan of warm water. Two strainers. In one a tablespoon of any chip or flake soap. In the other the same amount of Super Suds. Plunge both strainers into water. Stir briskly while you count ten. Then—lift both strainers! In one strainer—half of the chips still there. In the other, Super Suds all gone! . . . quick—dissolving Super Suds saves dishwashing time, makes clothes whiter.

The Biggest Box of Soap for 10¢



FOR THE HONOR OF THE FAMILY—When baseball fans of Stanwood, Wash., wish to see a game they call upon the families of Mr. and Mrs. John Sande and Mr. and Mrs. John Wagness. Each boasts a complete nine. In fact, the Sandes, pictured above, have one left over for mascot.



PLAYED TO THE NINES are the games between these Wagnesses and the Sandes. The two teams are so evenly matched that the town title is still in dispute.

(Both photographs from M-G-M.)

THE ARISTOCRAT OF WATER-WEAR

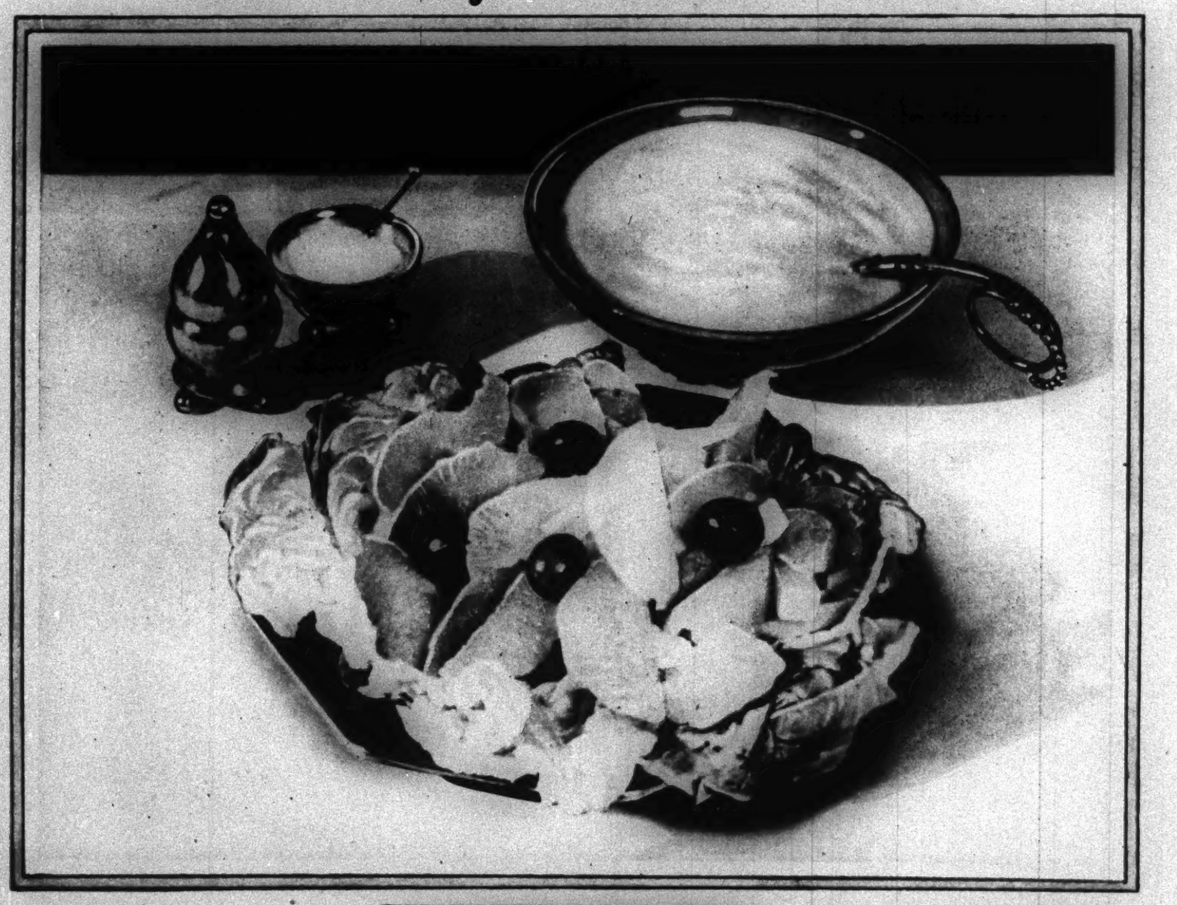
"travelo" SWIMSUITS



Glenn Tryon, Universal star, shows us the smart simplicity of a plain-color, one-piece "travelo" SwimSuit. Attached trunks, one button at shoulder, Style M221.

"travelo" SwimSuits have proved that men and women of consequence are eager for finer water-wear. In this refreshingly new combination of color harmony, faultless tailoring, and luxurious comfort, they have found the means to avoid a commonplace appearance on the beach. "travelo" SwimSuits cost scarcely more than an ordinary bathing suit; yet comparison is almost impossible. The best store near you will gladly show you them, in sizes for men, women and children. *Made by Peckham-Foreman, Inc., New York.*

A Real Discovery
for busy housewives



AN EXPERT cook has put a little "trick" into the new Mazola Salad Dressing recipe that will amaze you—

Amaze you because it's so easy to prepare and so appetizingly delicious.

Follow the recipe shown here and you will have the most delicious salad dressing you ever tasted—a salad dressing you can not purchase in stores. Men-folks especially are fond of it.

And it's so economical—a pound costs about 20c.



Another thing—you *know* this Mazola Salad Dressing is fresh and pure—because you *know* what's in it—and *you* prepare it.

After you have followed the recipe above and tasted this appetizing salad dressing you will understand why discriminating housewives made popular the slogan: "*Search the world over, pay what you will, you can find no finer salad oil than Mazola.*"

1 egg
2 tablespoons sugar
1½ teaspoons salt
2 teaspoons dry mustard
½ teaspoon paprika
½ cup vinegar
½ cup Mazola
1 cup water
4 tablespoons Argo Cornstarch
(All measurements should be level)

PUT egg, sugar, seasoning, vinegar and Mazola in mixing bowl, but DO NOT STIR. Make a paste by mixing the Argo Cornstarch with ½ cup water, add additional ½ cup water and cook over slow fire, stirring constantly until it boils and clears up.

Add hot cornstarch mixture to ingredients in mixing bowl and beat briskly with Dover egg beater. Cool before serving.



This clipping and $2 entitles you to six of our regular $12 per dozen Photographs. This offer expires August 5. Good for every member of the family.

Open Sundays 11 to 4; Daily 9 to 5:30

Clair Marcelle 116 South Michigan Blvd.
Suite 1809-1810 Lake View Building
Next to Peoples Gas Building
Photographs THAT Please Telephone Dearborn 6884

Irene Rich Says:

"It is with great pleasure that I express my admiration for 'MAYBELLINE,' which I have used for some time with most gratifying results. It is truly an indispensable beauty aid to the woman who would look her best.
Sincerely, Irene Rich

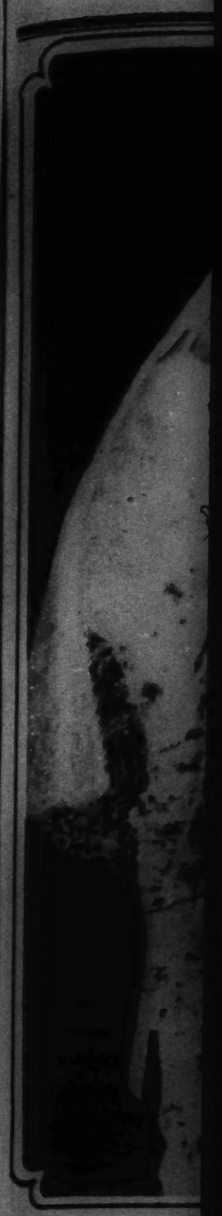


YOU can have inviting, soulful eyes, too. Just a touch of Maybelline to the lashes, and the magic transformation takes place. Instantly, your lashes will appear naturally dark, long and sweeping. But—be sure to use genuine, harmless Maybelline; otherwise you might have difficulty in achieving the luxuriant and alluring softness so essential to the beautiful effect you desire.

Solid or Liquid Maybelline, Black or Brown, 75c at all toilet goods counters
MAYBELLINE CO., CHICAGO

IRENE RICH
Famous Movie Star

Maybelline
Eyelash Beautifier



CHICAGO GI
and Mrs. Frank A.
land. The newly

DIA
C

EAGER
thin . . .
. . . with lusci
marmalades.
children, wer
Every poun
tinctly diffe
pound air-tig
If your deale
will supply y
glass jar. W

BUNTE BROTHER
Makers of

SOCIETY



CHICAGO GIRL BRIDE IN PARIS—Miss Louise Rehm, daughter of Mr. and Mrs. Frank A. Rehm, and her husband, Emmanuel Laroche of Basle, Switzerland. The newlyweds are honeymooning in southern France and Italy.
(Photograph from International.)



FLO GLORIFIES A SOCIETY GIRL—Miss Barbara Hatch of New York has been admitted into one of the Ziegfeld shows current on Broadway. She is the thirteenth lineal descendant of Priscilla and John Alden.
(Photograph from Wide World.)



IN KING GEORGE'S COURT—Miss Anne Perine of Baltimore was presented at Buckingham palace in the gown she wears in this picture.
(Photograph from Pacific and Atlantic.)

DIANA "Stuff" CONFECTIONS





Bunte Brothers Candies

EAGER eyes sparkle a welcome to these *thin . . . crispy . . . sugar shells . . . "Stuft" . . . with luscious . . . fruit jams . . . nuts . . . and marmalades.* These luscious tidbits, best for children, were originated by Bunte Brothers. Every pound contains 160 pieces—21 distinctly different varieties. Packed in one pound air-tight jars and 2, 3 and 5 pound tins.

If your dealer does not carry the genuine, we will supply you. Send 75c for the one pound glass jar. We will gladly mail it postpaid.

BUNTE BROTHERS, *Est. 1876,* 3333 Franklin Blvd., CHICAGO
Makers of the famous Mi Choice chocolates

DIANA "STUFT" CONFECTION
The original "Stuft" confections—often imitated but never equalled

Speed along, Sportsmen,



with the mightiest Outboard ever built

The FIVE FAMOUS Johnsons

The Light Single
World's lightest weight outboard—26 lbs. *Price $115.*

The Light Twin
World's lightest weight twin cylinder outboard—57 lbs. *Price $160.*

The Standard Twin
Class B Motor, developing 11 h. p. maximum. Weight 61 lbs. *Price $265.*

The Big Twin
Class C Motor, developing 16½ h. p. maximum. Weight 85 lbs. *Price $220.*

The Giant Twin
World's highest powered, lowest outboard—25 h. p. maximum. Weight 110 lbs. *Price $275.*

RACING MODELS IN STANDARD, BIG AND GIANT TWIN SIZES AT SLIGHTLY HIGHER PRICES

All prices f. o. b. Waukegan, Ill.

No longer is it necessary to let unwieldy oars or a sluggish motor define your horizon. Johnson engineering and manufacturing skill have produced an outboard that gives wings to water travel.

With the new models for 1928 Johnson is adding another chapter of achievement to the history of outboard motoring. Greater power by far—35% to be exact—is now available for faster speeds or heavier loads. A muffler of new design tones down the motor to quieter operation. Silken smooth performance and quicker pick up are attained by the use of Lynite pistons.

Ask at the stores listed below for a free trial. If you wish, when you purchase convenient payments can be arranged.

Johnson Outboard Motors

These Stores Sell the Five Famous Johnsons

CHICAGO—LOOP
THE FAIR—Stein, Adams & Dearborn Sts.
VON LENGERKE & ANTOINE—38 S. Wabash Ave.

CHICAGO—NORTH SIDE
GEO. B. CARPENTER CO.—440 N. Wells St.
MOTOR BOAT MART—6221 Sheridan Pky.
R. F. SCHLAU & SON—4210 N. Western Ave.
SUPERIOR SPORT STORE—4201 Montrose.
VOGESON SHOP—2218 N. Clark St.
P. VON FRANTZIUS—6200 Sheridan Pky.
WAHLER SHOP—5200-2 N. Halsted St.

CHICAGO—SOUTH SIDE
H. A. HEINSEN & CO.—2057 E. 92nd St.
GEORGE HILL CO.—3314 S. Central Ave.
T. C. KRETZMANN—110 E. 31st St.
W. C. TESTWUIZEN—6400 S. Halsted St.
TESTWUIZEN-ROTHE CO.—11042 South Michigan Ave.

CHICAGO—WEST SIDE
HAJEK SPORTING GOODS—6217 West 22nd St.
PETER KASSARD—3240 California Ave.
KENNEDY HDWE. CO.—422 N. Pulaski Rd.
LAWNDALE SPORTING GOODS SHOP—3751 W. 26th St.

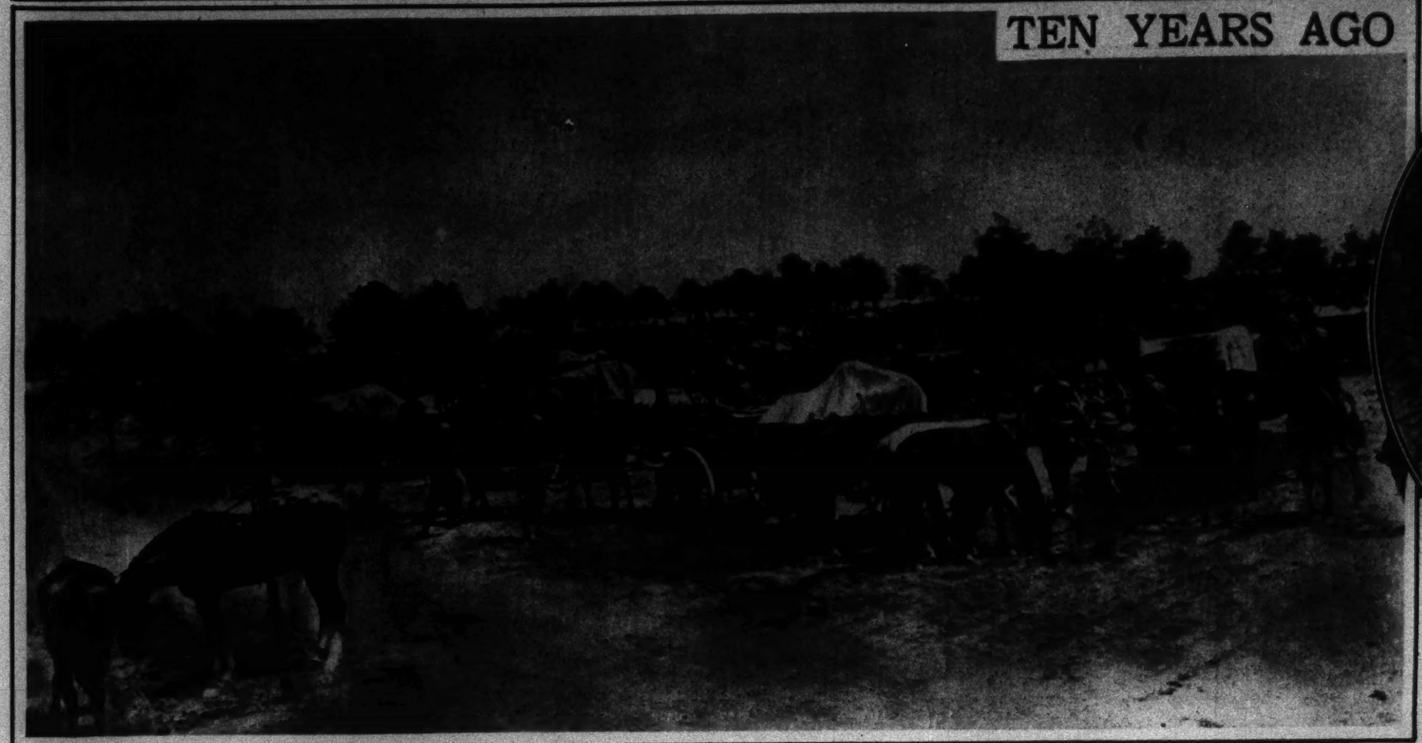
ILLINOIS
CICERO—A. Hanek & Co., 5711 W. 22d St.
ELGIN—Hubbell Motor Co., 104 Douglas Ave.
EVANSTON—Flora Radio Co., 522 Davis St.
FOREST PARK—Bert Carey & Co., 1439 Circle Ave.
GENEVA—Frank J. Lamartz Jr., 230 Campbell St.
KANKAKEE—Baird & Sommell, Inc., 200 E. Court St.
MAYWOOD—Roosevelt Motor Sales, 119-21 Madison St.
McHENRY—Everett Hunter Boat Co.
WAUKEGAN—Home Motor Co., Grand Ave. and Sheridan

INDIANA
CEDAR LAKE—Ray Baker
HAMMOND—I. W. Hillman, 120 State St.
LAPORTE—Kahnle Motor Co., 710 Lincoln Way
MISHAWAKA—Geo. A. Hoover & Son, 207 Lincoln Way E.
SOUTH BEND—Kreuzer's Sporting Goods Store, 130 N. Michigan St.
SOUTH BEND—River Park Radio Shop, 2218 Mishawaka Ave.
VALPARAISO—Kruse & Boese, 70 S. Washington St.

OVER HALF OF ALL THE OUTBOARD MOTORS THAT ARE SOLD ARE JOHNSONS

JOHNSON HAS GIVEN WINGS TO WATER TRAVEL

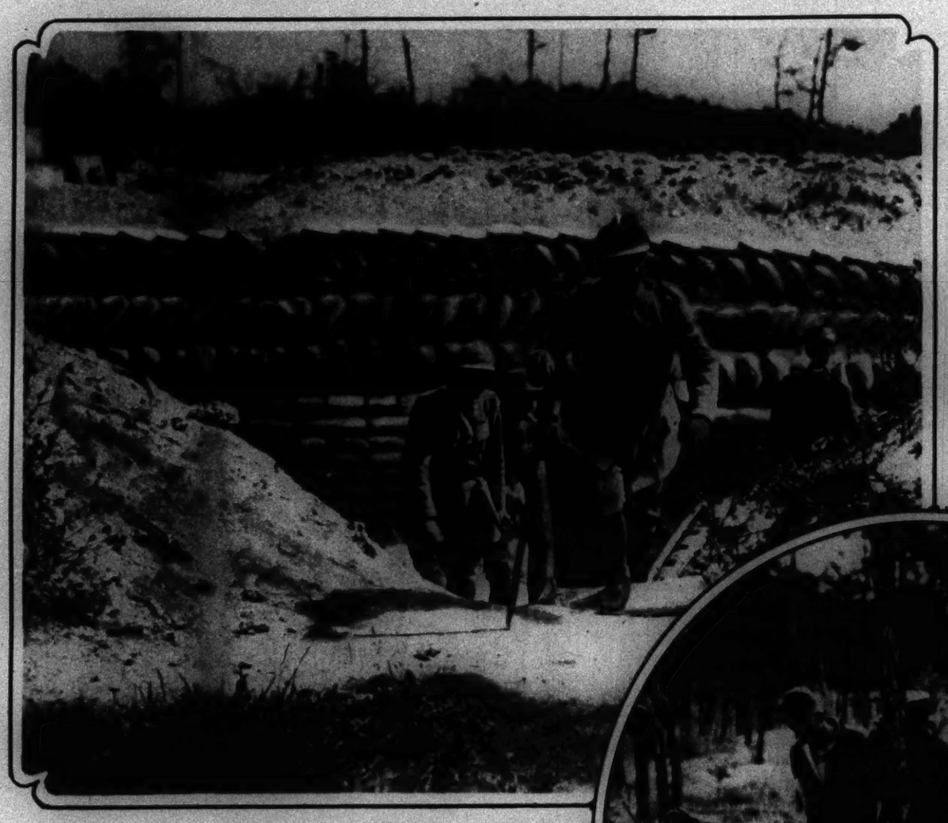
TEN YEARS AGO



SOMEWHERE SOUTH OF SUIPPES the 117th ammunition train, 42d division, was having a brief respite from its labors on July 8, 1918. Men and horses were resting at Piemont farm, near Suippes, France.



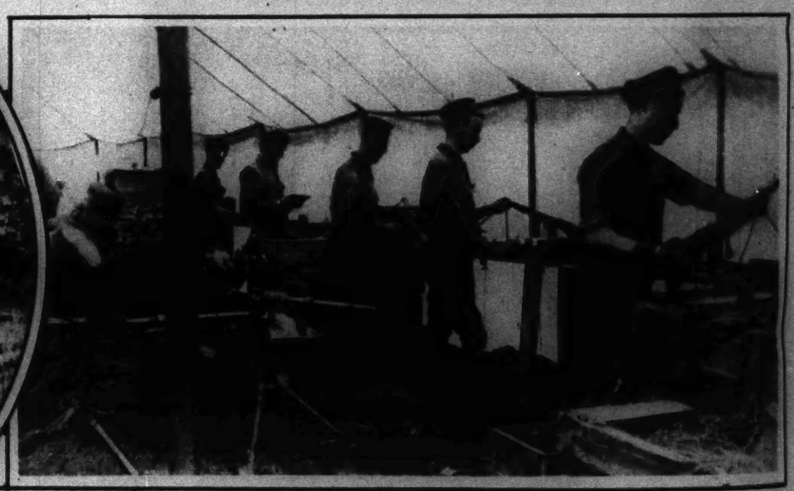
BROTHERS IN ARMS—Lieut. Gen. De Boullon of the French forces and Brig. Gen. R. A. Brown of the 84th brigade, A. E. F., at the brigade headquarters, Suippes, July 10, 1918.



FRENCH AND AMERICAN OFFICERS of the 165th infantry, 42d division. The picture, showing Col. Arnoux, Gen. Bernard, and Maj. Alexander Anderson, was taken near St. Hilaire on July 9.



WRECKAGES OF WAR—The 165th and 166th infantry regiments were billeted in a forlorn-looking town west of Suippes on July 10.

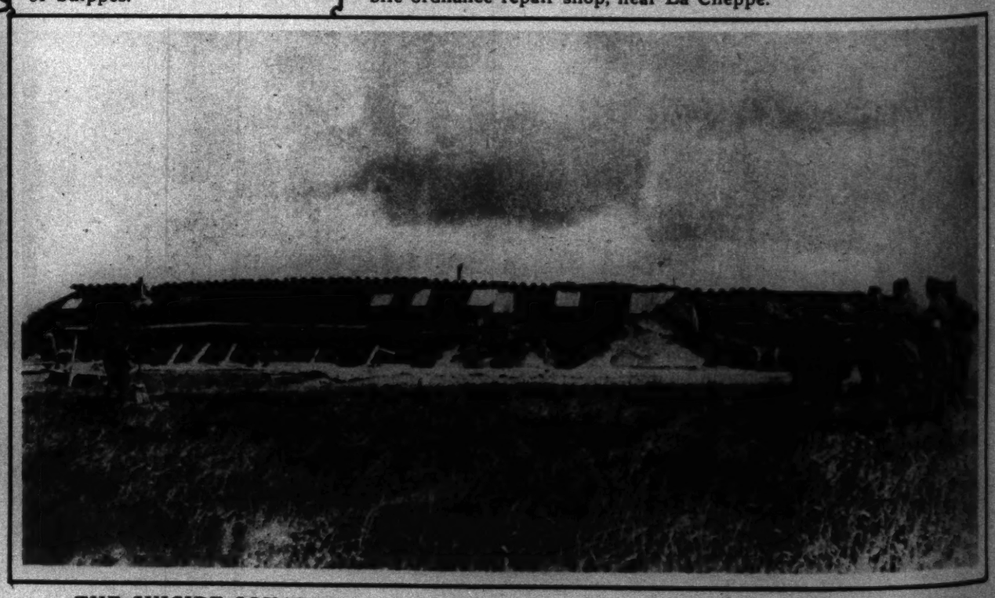


PAY DAY—Men of the 167th infantry signing the pay roll just behind the front lines, north of Suippes.

A HOSPITAL FOR BROKEN ARMS—On July 4, 1918, when the folks at home were taking a holiday to celebrate American independence, these youths were hard at work in the 42d division's mobile ordnance repair shop, near La Cheppe.



DID THEY TEACH HIM TO TALK?—When enlisted men of Company K, 167th infantry, caught a live crow, they made a pet of him. The scene was near Suippes; the date, July 8.



THE SUICIDE SQUAD—This view was taken July 11, 1918, outside the headquarters dugout of the 150th machine gun battalion. The scenery, north of St. Hilaire, was wild enough, but that didn't prevent the buck private at the left from being ordered "outside to police up."

(All U. S. official photographs.)



BELGIAN RO
Jose, Crown Princ

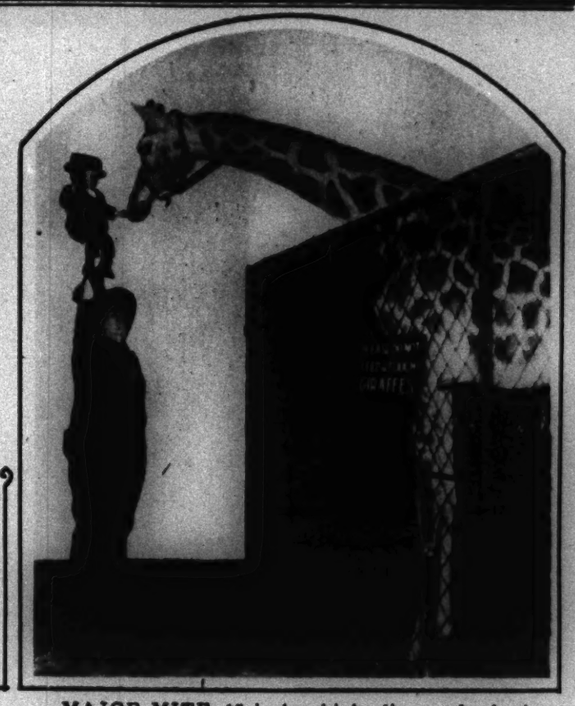
No Bod
[Mail co
Spic is a very f
instantly destroys
waste) as fast as
Instantly effecti
Keeps one fresh a
warmest weather.
longer. Use Spic
the body. Rub it
other perspiration
on the sanitary na
Buy the full-si
druggist. Or mail
Spic
Cor
Pain gone at a
That's how instant
relief from corn pa
you apply Dr. Schol
pads — the world's
safest, surest way.
remove the cause—
pressure of shoes—the
that acts on this scient
Old ways—powerful liq
plasters—ignore the
leave the toes sore fro
Zino-pads won't irritate
skin. At all drug, sh
stores—35c per packag
Dr Scho
Zino-p
Put one on—the pa
RICHAR
. . . Hi
story abo
were afra
the Wom
The Trib
"LOVE S
Connell!



BELGIAN ROYALTY at a state function in Brussels. Left to right are Princess Marie-Jose, Crown Prince Leopold, Queen Elizabeth, King Albert, Princess Astrid, and Prince Charles. (Photograph from Wide World.)



THE CIRCUS IS COMING! Jimmie, a new arrival, gets his daily bottle, with Thoel Nelson doing the administering, and Jules Turnover the directing. They're all with the Ringling Brothers & Barnum & Bailey circus, which will open a nine-day stand in Grant park on Saturday. (Photograph from Atwell.)



MAJOR MITE, 18 inches high, disregards the injunction against feeding the animals, and in his disobedience is upheld—and held up—by Col. Jim Tower, who looms skyward for a total of 8 feet 5 inches. They're with the Ringlings', too. (Photograph from Atwell.)



One Second Later—

No Body Odor Remains!

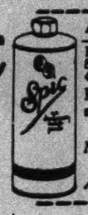
[Mail coupon for sample can—Handbag Size]

Spic is a very fine, soothing, snow-white powder . . . which instantly destroys the odor-causing acids of perspiration (body waste) as fast as they appear.

Instantly effective—yet Spic is kind and soothing to the skin. Keeps one fresh and sweet. Makes one feel clean and dainty in warmest weather. Also makes silk hosiery and fine fabrics wear longer. Use Spic freely—as often as you wish, on any part of the body. Rub it well into the armpits, between the toes and other perspiration centers. Women find it wonderful for use on the sanitary napkin.

Buy the full-sized 50c can—a month's supply—from your druggist. Or mail coupon with 10c for generous sample

Spic



Mail for Sample Can—Handbag Size

HELEN LEE SCOTT, Dept. 17-A
SPIC LABORATORIES, INC.
416 W. Ontario St., Chicago, Ill.

Please send me free sample can Spic (handbag size). I enclose 10c for packing, mailing, etc.

Name_____

Address_____

Corns

Pain gone at a touch

That's how instant is your relief from corn pain when you apply Dr. Scholl's Zino-pads—the world's fastest, safest, surest way. They *remove the cause*—friction and pressure of shoes—the *only* method that acts on this scientific principle. Old ways—powerful liquids or caustic plasters—*ignore* the cause—often leave the toes sore from acid burn. Zino-pads won't irritate the tenderest skin. At all drug, shoe and dept. stores—35c per package.



For Free Sample (state size desired) write or call
The Scholl Mfg. Co., Inc.
211 N. Wabash Ave., Chicago

Dr Scholl's Zino-pads

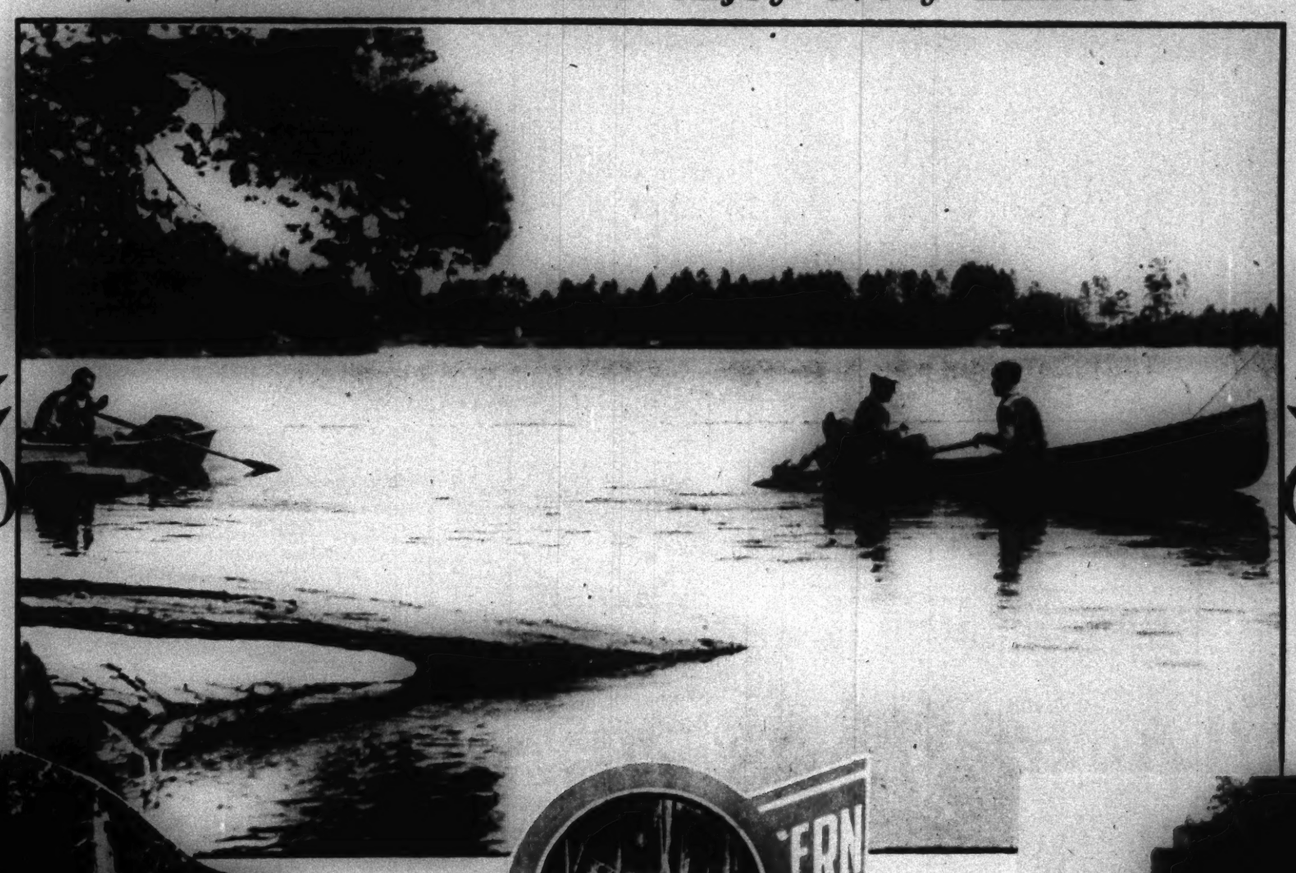
Put one on—the pain is gone!

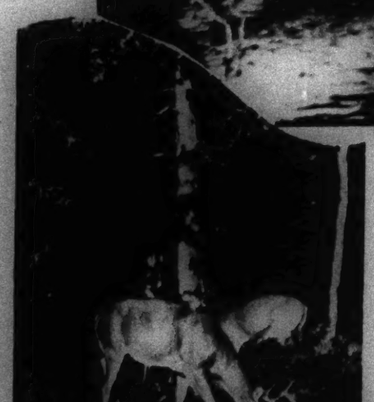


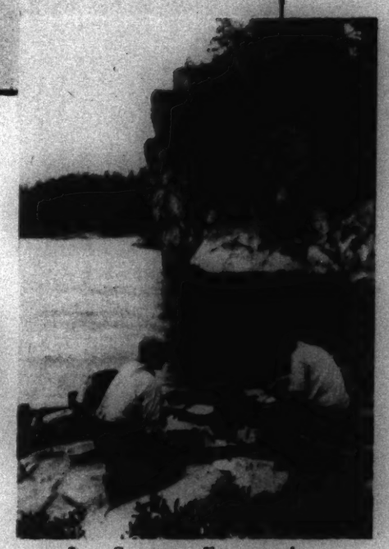
RICHARD CONNELL

. . . His hilarious short story about a couple who were afraid of love is in the Woman's Section of The Tribune today. Read "LOVE SHY" by *Richard Connell!*

Where you can spend a week-end, a month or the entire Summer and enjoy every minute







NOR. ERN

NORTHERN WISCONSIN
MINNESOTA ARROWHEAD
-UPPER MICHIGAN-



EVERY out of doors diversion amid surroundings that will rest you—inspire you. Every class of accommodations from de luxe hotels to cozy primitive log cabins at the water's edge. Glorious days hiking or riding in the pine scented woods, golfing on courses that are a real test for any one's game, bathing in sparkling lakes with sandy sloping beaches, fishing where you can really catch the fighting kind. Everything to make an ideal outing for every member of the family. There is no finer place for the wife and kiddies to spend the summer. You owe such a vacation to your family and yourself.

Splendid Overnight Service

The Chicago & North Western provides overnight transportation and reduced fares so that it is comparatively easy to commute week-ends.

Let us assist you in locating at the right spot. There is no obligation and we have complete information on these regions which is yours for the asking.



Low Summer Fares and Escorted All-Expense Tours to the Greatest Vacation Attractions of the West

Yellowstone, Colorado, California, Pacific Northwest and Alaska, Zion-Grand Canyon National Parks. The Chicago & North Western reaches more western wonderlands than any other railroad.

For complete information apply
CITY TICKET OFFICES:
148 So. Clark Street. Tel. Dearborn 2323 or
Passenger Terminal, Canal & Madison Sts.
Telephone Dearborn 2323—*or mail coupon.*

C. A. CAIRNS, Passenger Traffic Manager
226 West Jackson Street, Chicago

Dear Sir:—I am interested in the vacation playground checked below. Please send me full information.

- ☐ Northern Wis.
- ☐ Upper Michigan
- ☐ Yellowstone
- ☐ Colorado
- ☐ California
- ☐ Zion-Grand Canyon
- ☐ Minnesota Arrowhead
- ☐ Black Hills of South Dakota
- ☐ Pacific Northwest and Alaska
- ☐ Wyoming Dude Ranches
- ☐ Jasper National Park
- ☐ Escorted All-Expense Tours

Name_____
(If student, state grade)

Address_____ C.T. 7-7

CHICAGO & NORTH WESTERN RAILWAY



Mosquitoes and flies quickly die



No more mosquitoes! No more flies! Peaceful days! Restful nights! Millions of homes now enjoy new comfort, new healthful cleanliness—thanks to Flit.

Don't run around on a hot day with the fly swatter. Keep cool. Spray Flit.

Flit clears the house in a few minutes of disease-bearing mosquitoes and flies. It searches out the cracks where roaches, bed bugs and ants hide and breed, destroying their eggs. Fatal to insects, harmless to you. Will not stain.

On the porch, on the lawn, in camp, outdoors anywhere, Flit will drive away the insects and leave you comfortable.

Do not confuse Flit with any other product. Greater killing power insures satisfaction with Flit. One of the largest corporations in the world guarantees Flit to kill insects or money back. Buy Flit and a Flit sprayer today.

"The yellow can with the black band"

© 1929 Stance Inc.

CARPETS O
Christi in the litt
fragrance of bloss
renewed annually



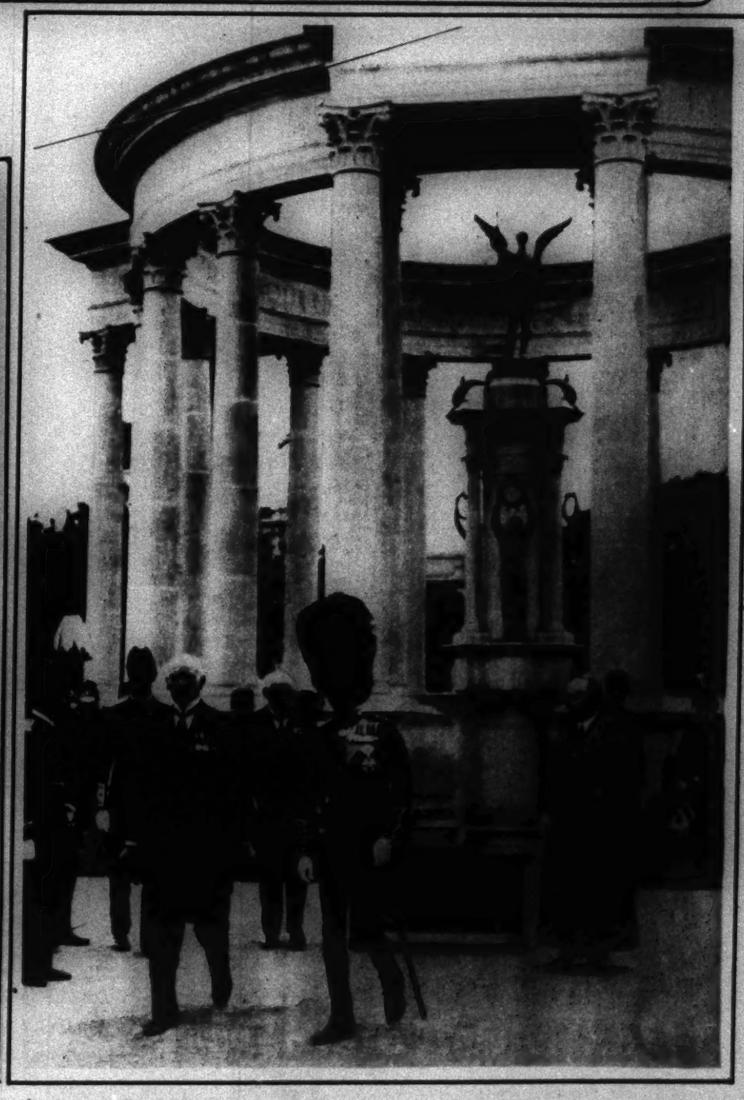
THE UNIVERSITY OF CHICAGO'S $1,700,000 CHAPEL, dominating the Midway with its 210 foot tower, presents its Gothic magnificence to the aerial camera. The Rev. Charles W. Gilkey, famous pastor of the Hyde Park Baptist church, is to become dean of the chapel in September, when construction will be complete. (Photograph copyright by Chicago Aerial Survey.)



CARPETS OF FLOWERS cover the street for the feast of Corpus Christi in the little village of Genzano, near Rome, lending the color and fragrance of blossoms to the ecclesiastical spectacle. It is a beautiful custom renewed annually at the festival in honor of the eucharist.
(Photograph from Wide World.)



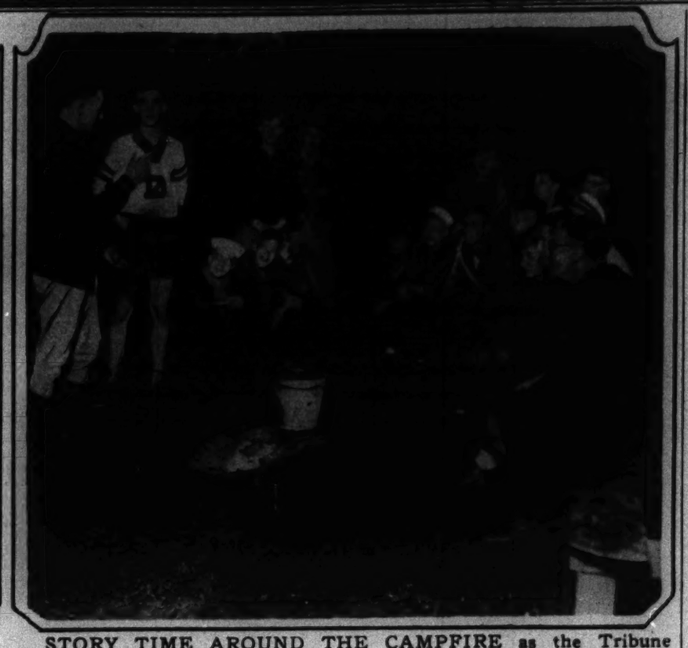
FRAU HORTHY, wife of the regent of Hungary, kneels in the street to pray during a great feast day procession in Budapest. At her right is a suppliant of royal blood, the Princess Thurn-et-Taxis.
(Photograph from Underwood & Underwood.)



THE PRINCE OF WALES dedicates a $150,000 memorial erected at Cardiff in honor of Welsh dead of the Great war. His royal highness appears in rich guardsman's uniform, overshadowed by the great bearskin shako.
(Photograph copyright by Pacific and Atlantic.)



DOWN THE HISTORIC ROCK RIVER go the Chicago Boy Scouts on the canoe cruise arranged by The Tribune. Lyman Anderson, scoutmaster for the trip, brings up the rear of the flotilla.



STORY TIME AROUND THE CAMPFIRE as the Tribune cruisers pitch camp for the night at the junction of the Kiswaukee and Rock rivers, eight miles south of Rockford. Bob Becker, Woods and Waters editor, entertains with glowing tales of his hunting and fishing adventures.

(Both Tribune photographs.)



CAL'S AIR MAIL MAN—H. E. Rice is one of the flying postmen who deliver letters to President Coolidge in his Wisconsin retreat. A temporary flying field has been established near the summer White House.

(Photograph from Associated Press.)



ENGLAND GREETS MISS EARHART, the first woman to fly the Atlantic. In this welcoming group at Southampton are Mrs. F. E. Guest, the English sponsor for Miss Earhart's flight; Louis Gordon, mechanic on the Friendship; Miss Earhart, and Wilmer Stultz, pilot of the Friendship.

(Photograph from Pacific and Atlantic.)



EVA LE GALLIENNE, M. A. —Tufts college confers an honorary master's degree upon a famous actress. Behold Miss Le Gallienne in cap and gown on the campus of the Massachusetts school.

(Photograph from Pacific and Atlantic.)

JOHN A. COLBY & SONS
129 NORTH WABASH AVE. near RANDOLPH
Interior Decorators
SINCE 1866



ANTIQUES

AN EXCEPTIONALLY fine George 1st Bureau Bookcase in mahogany with a Queen Anne roundabout chair in walnut. These are typical examples of fine English pieces in our antique collection on the third floor.

Come to Our FACTORY or Loop Salesroom

KROLL KAB

Loop Salesroom Prices Are the Same as at Factory

200 Kroll Kabs Reduced for Quick Selling

Patterns Shown in the new colors of spring now here. All on hand instead of GENUINE REED, which is the regular as the illustration. Priced at $24.75 and

$19.75

Ask About Our Budget Plan

This Kroll Kab is $24.75

See How Kroll Kabs Are Made

You are cordially invited to make a personally conducted tour of our factory, the largest in the country devoted exclusively to the manufacture and sale of genuine reed baby carriages.

STROLLERS REDUCED!

All the newest styles and colors, priced for this week only. Values to $30 in two great groups at $11.75 and

$17.50

WE REPAIR and REFINISH Phone Canal 6080 for Estimate

This Kroll Stroller Is $11.75

Chicago Raby Carriage Co.

FACTORY: 1621-23 W. Roosevelt Road (Between Ashland and Paulina) (Kroll Bros.)

LOOP SALESROOM: 177 N. State St., Second Floor (Next to Chicago Theatre)

HOURS AT FACTORY—Daily to 6 P. M. Open Tues., Thurs. and Sat. Evenings. Factory Also Open Sunday Until 5:00 P. M.

Loop Salesroom—Open Daily to 5:30 P. M.—NOT Open Evenings or Sundays

6 FAMOUS GIBSON PHOTOGRAPHS $5



A Happy Thought

Send your photograph to Dad and Mother. No other message could be more expressive of your love and

Devotion

Photographs Live Forever

GIBSON STUDIOS
58 EAST WASHINGTON
Phone Central 3982
Open Sundays
Present This Ad at Time of Sitting



Face Powder Satisfaction

Black and White Face Powder is the favorite of beautiful women everywhere because it gives face powder satisfaction.

This flower-fragrant powder is made of the finest materials and bolted many times through silk to give it a soft, even texture.

It comes in just the right tints to enhance the natural beauty of your skin, clings caressingly for hours at a time, and keeps your complexion looking youthfully soft, fresh and beautiful.

Black and White Beauty Creations are of a quality acceptable to those who seek the best, at prices within the reach of all—25c and 50c.

BLACK AND WHITE Face Powder
SOFT CLINGING FRAGRANT

DANGER!



for Little Orphan Annie

FOR weeks Annie has been on the lookout for the criminals who robbed the mail train . . . she has her suspicions . . . particularly about Ruff, the freight agent.

$5,000 reward for their capture! A lot of money for someone! Annie searches the old mine, the odd corners of town, listens to conversations in the restaurant.

This week there's excitement . . . thrills . . . danger . . . in store for her. Brave little Annie—will she come out on top?

Little Orphan Annie is the most popular comic-strip child in America! Follow her adventures—

LITTLE ORPHAN ANNIE

In The Tribune Today and Every Day!

FOR TOWN OR COUNTRY SMARTNESS



The Capper & Capper Clarice model is of featherweight felt and carries youthfulness in its wide brim and simple crown. There are colors for every summer costume, $15. Other hats are from $15 to $28.50.

Capper & Capper

LONDON CHICAGO DETROIT PHILADELPHIA SAINT PAUL MINNEAPOLIS

Michigan Ave. at Monroe Street

THE HOME HARMONIOUS!

EVERYONE longs for it . . . WillElla de Campi tells how to achieve it—in the Tribune today. Miss de Campi, an interior decorator, writes about choosing wall paper, draperies, furniture, knick knacks, color schemes. She introduces distinctive touches and unusual decorations which make for originality in the home. *Every homemaker will enjoy*

THE HOME HARMONIOUS
By WillElla de Campi

In The Tribune Today and Every Sunday



"THE DISC... installed on the e... central figures are

B... *The*



HOW the... Frolicin... digging in the...

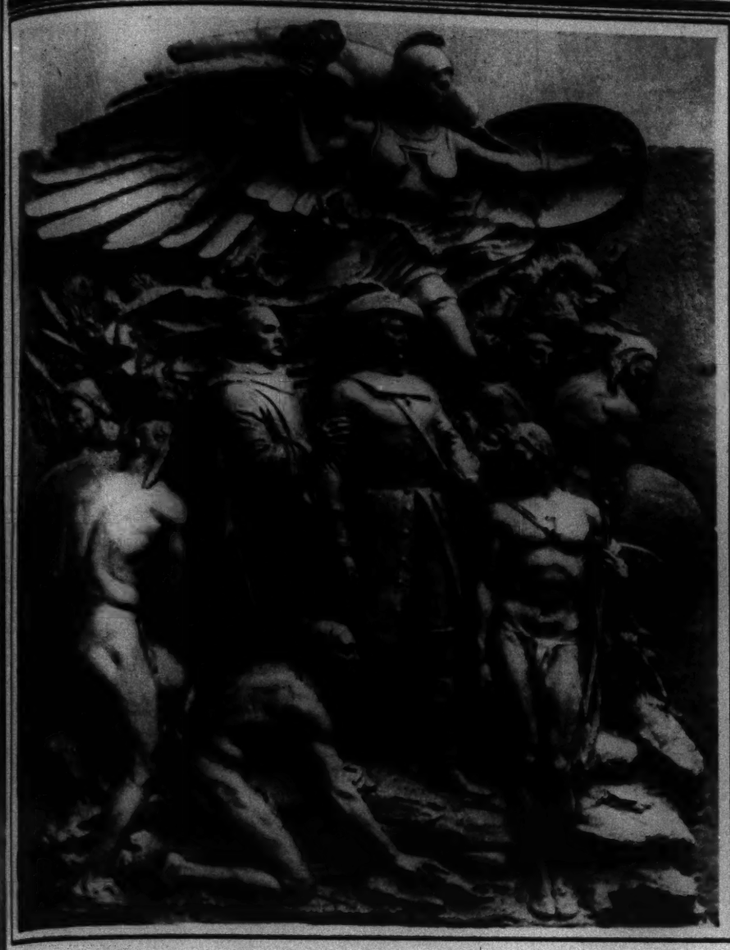
But be o... comes like a... Carry it on m... an extra tub... and golf.

Neglected s... Soothe its pa... tissues with th...

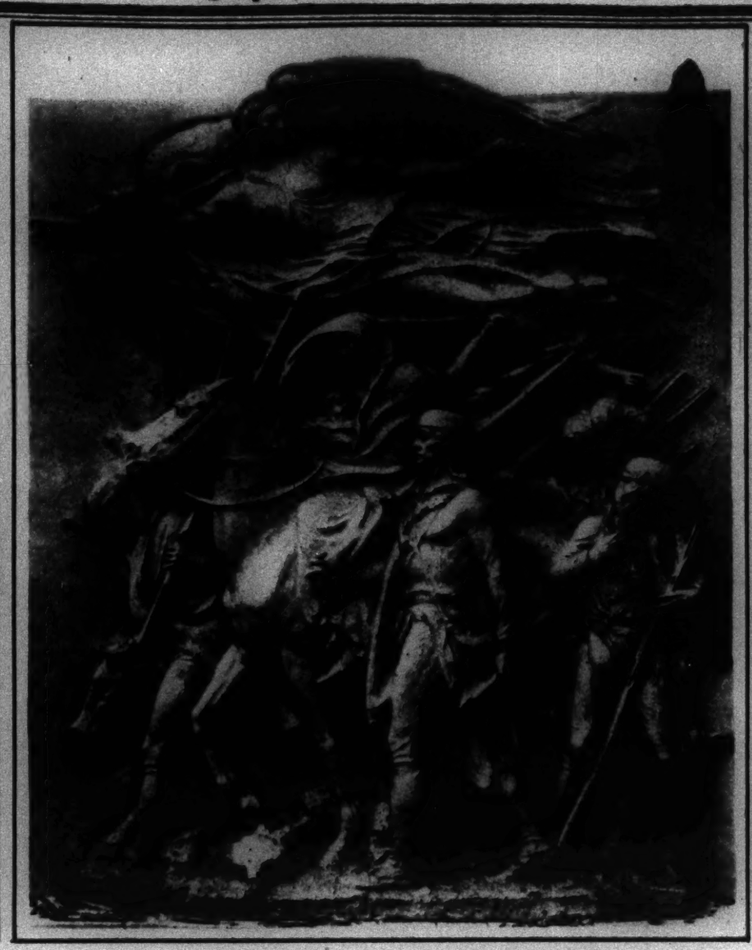
Unguentine... formation of s... before exposu... not burn pai... burns. At yo... Pharmacal Co... —193 Spadina...

THE NO...

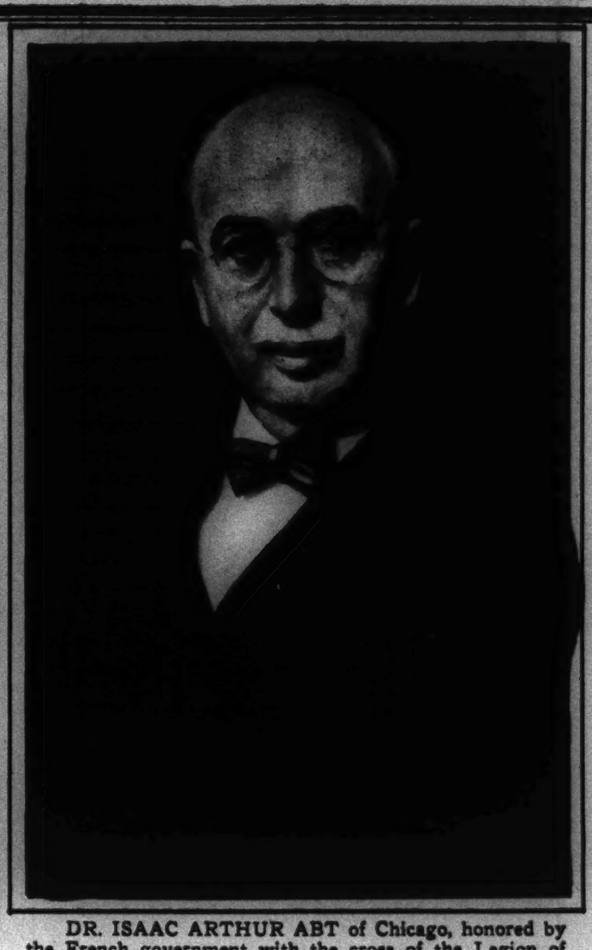
Ungu...



"THE DISCOVERERS," designed by James Earle Fraser, has been installed on the east pylon of Chicago's Michigan avenue bridge. The central figures are La Salle and Marquette. (Photograph from Dorr.)



"THE PIONEERS," another Fraser design, has been put in place on the west pylon at the north end of the boulevard bridge. Above the blazers of civilization's trail is a figure typifying the Spirit of America lifting the veil from the hidden countries. (Photograph from Dorr.)



DR. ISAAC ARTHUR ABT of Chicago, honored by the French government with the cross of the Legion of Honor for his work with diseases of children. This new portrait by John Doctoroff has been presented by Mrs. Abt to Northwestern university medical school, of which Dr. Abt is a faculty member.

Before you know it—

The Sun's Red Brush has marked them



HOW they love the water! Splashing. Frolicing. Down to their little feet digging in the sand, they are happiness itself.

But be on guard for them. Sunburn comes like a flash. Keep Unguentine ready. Carry it on motoring and fishing trips. Keep an extra tube in your club locker for tennis and golf.

Neglected sunburn can torture skin for days. Soothe its pain at once. Heal the scorched tissues with the surgeon's own dressing.

Unguentine helps prevent blistering and the formation of sickening sunburn poisons. Use it before exposure, too. You tan quickly but do not burn painfully. Physicians use it for all burns. At your druggist's—50c. The Norwich Pharmacal Company, Norwich, N. Y. Canada —193 Spadina Avenue, Toronto.



Ugly blisters cannot form when Unguentine protects.

THE NORWICH PHARMACAL COMPANY

Unguentine

Norwich
MAKERS OF UNGUENTINE

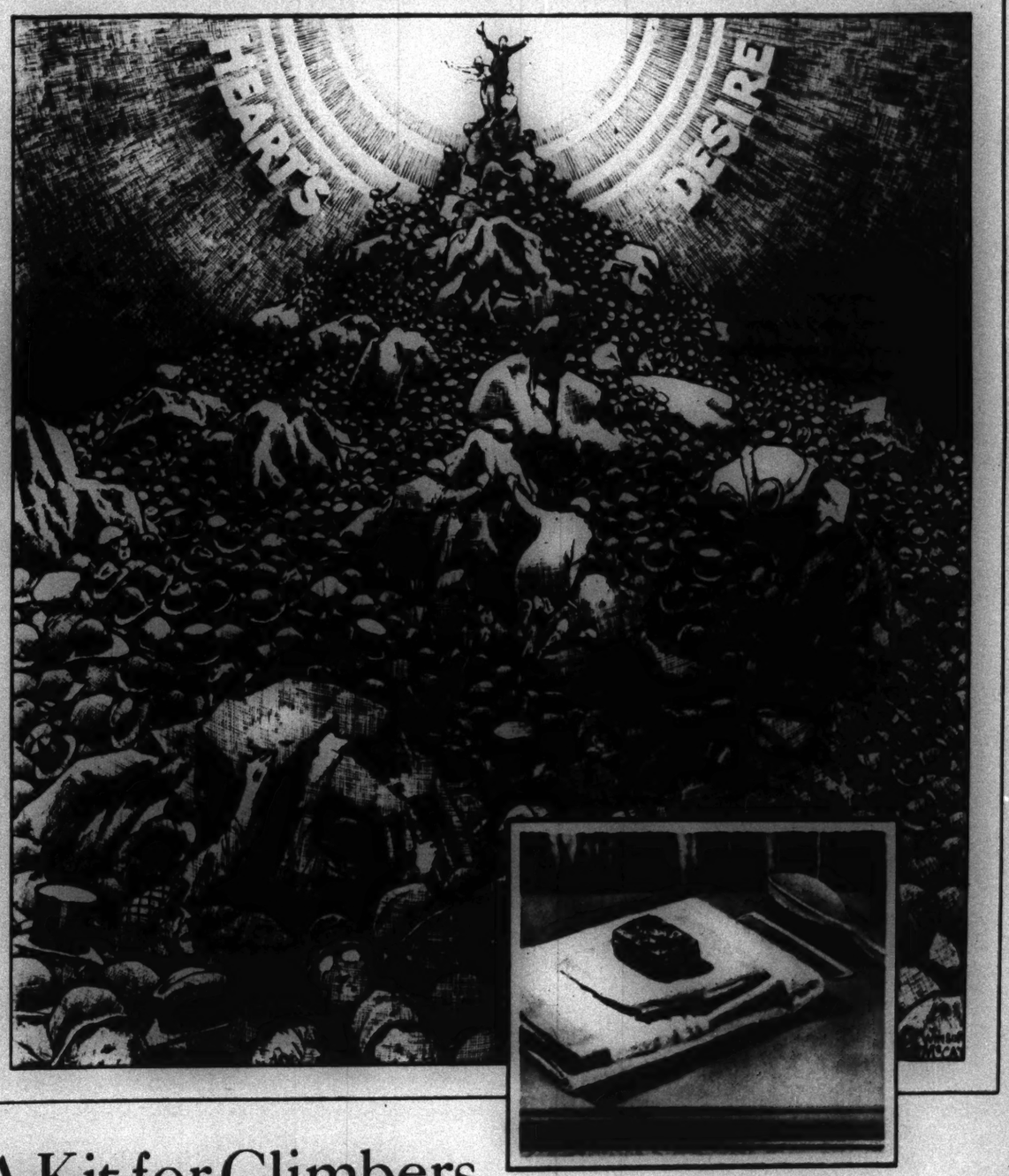
FREE TRIAL TUBE

THE NORWICH PHARMACAL COMPANY, Dept. CT-2 Norwich, N. Y.: Please send me trial tube of Unguentine and booklet, "What To Do," by M. W. Stofer, M. D. (*Print name and address plainly*).

Name.....

Street.....

City and State.....



A Kit for Climbers

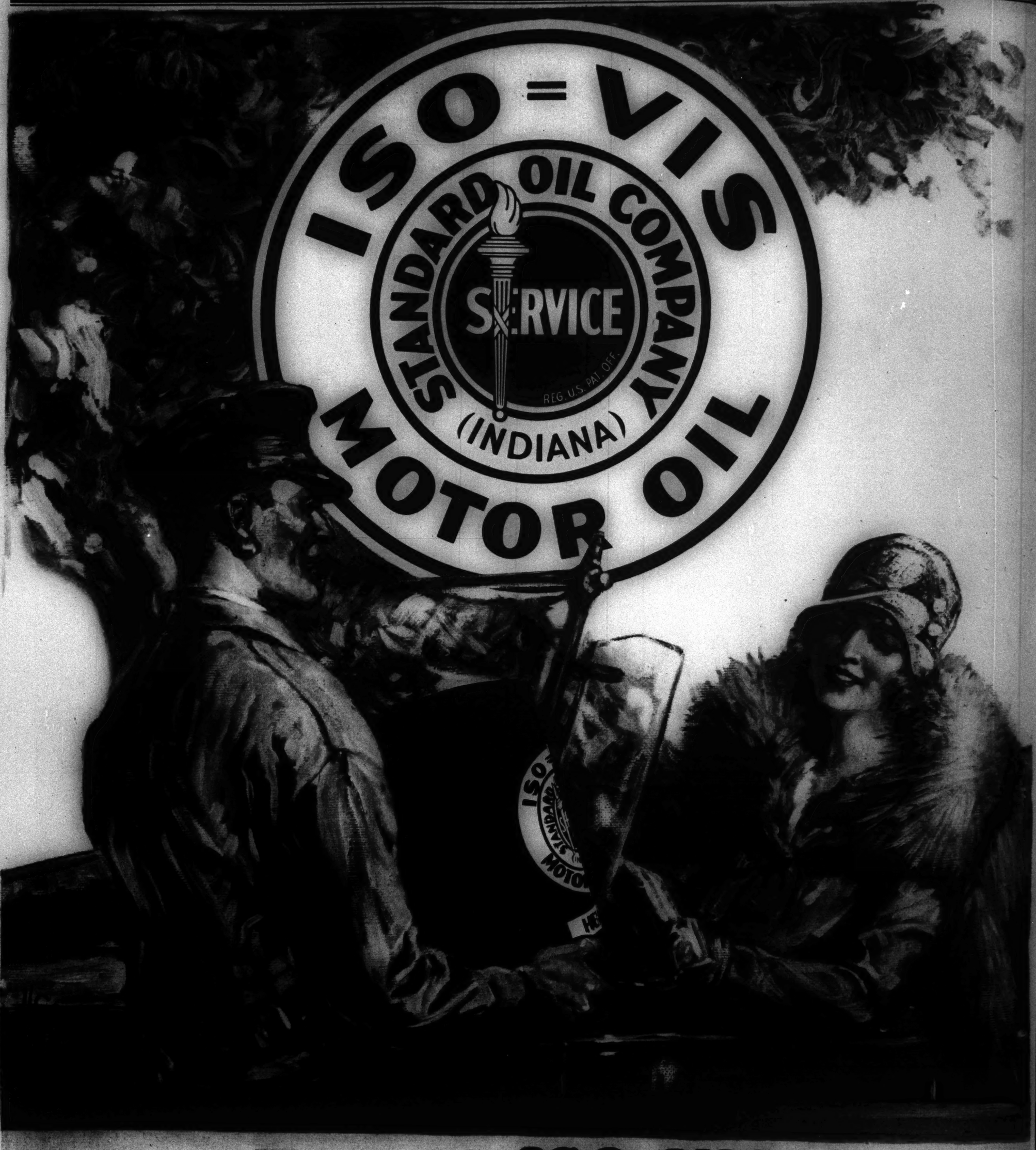
Hard work, courage, common sense will prove stout aids on your way up in the world. But don't overlook another, one that is tied up with good manners—cleanliness.

Any way you look at it, clean habits, clean homes, clean linen have a value socially and commercially. How many successful men and women do you know who are not constantly careful of personal appearance and personal cleanliness?

In any path of life, that long way to the top is hard enough—so make the going easier with soap and water.

For Health and Wealth use SOAP & WATER

PUBLISHED BY THE ASSOCIATION OF AMERICAN SOAP AND GLYCERINE PRODUCERS, INC., TO AID THE WORK OF *CLEANLINESS INSTITUTE*



Women Like ISO=VIS

for the same reason that men like it — for the *results* it gives. Iso=Vis lubricates the engine efficiently *all* the time — keeps it running smoothly from start to finish.

No worry about the oil thinning out! No danger of dilution troubles! You can motor with care-free confidence when Iso=Vis is in the crankcase. Try it once and see what a difference it makes!

At Any Standard Oil Service Station and at Most Garages

4914

STANDARD OIL COMPANY *(Indiana)* 910 S. Michigan Ave., Chicago, Ill.

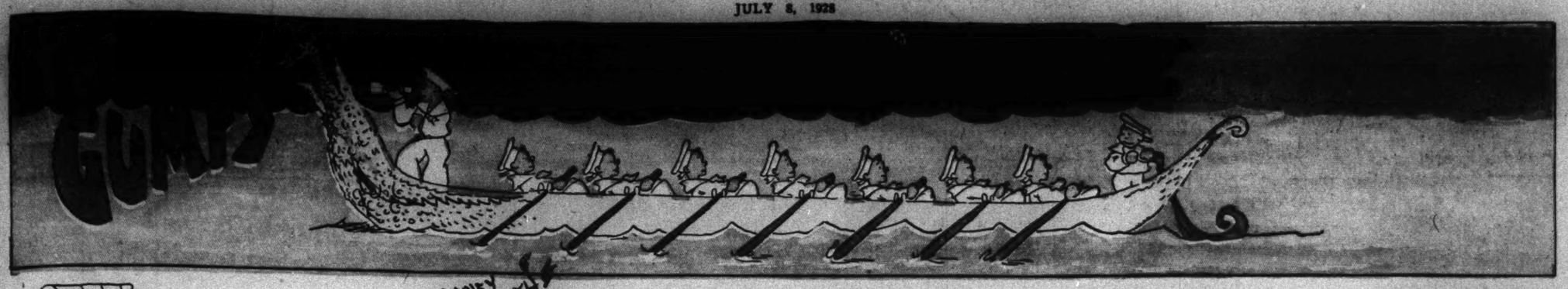
8 PAGES OF COMICS

Chicago Sunday Tribune.

THE WORLD'S GREATEST NEWSPAPER

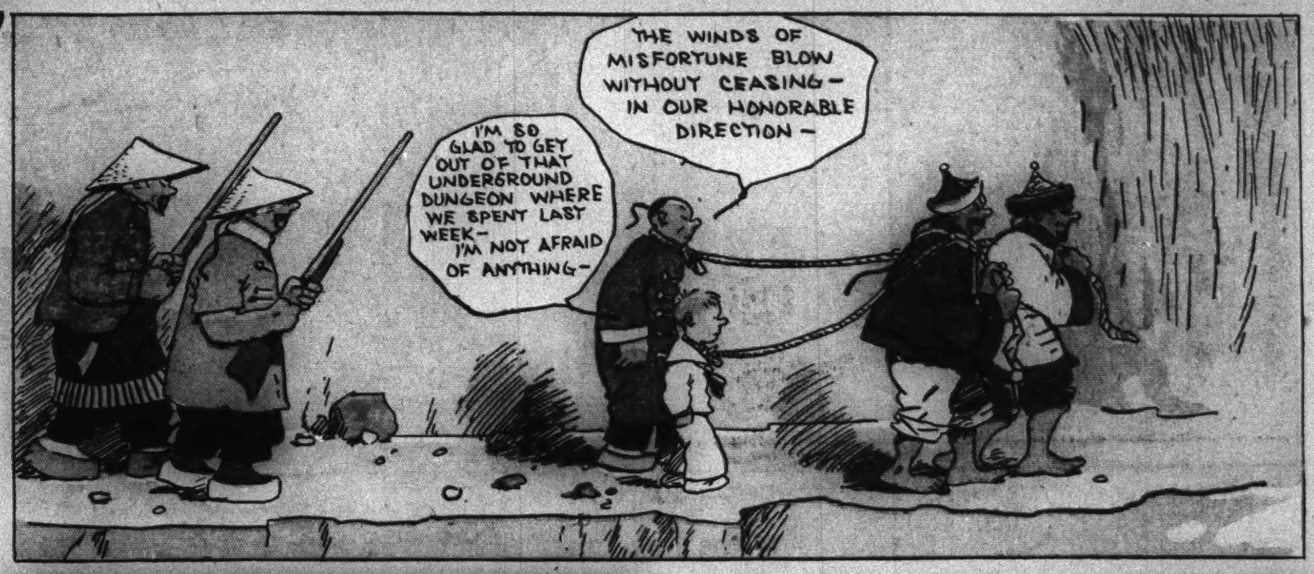
JULY 8, 1928

8 PAGES OF COMICS



SIDNEY SMITH

LITTLE CHESTER AND CHING CHOW ARE STILL PRISONERS OF THE CRUEL WANG TI - AND HIS BLOOD-THIRSTY BAND OF PIRATES - LAST WEEK THE CAPTIVES MADE A DESPERATE EFFORT TO ESCAPE - BUT WERE RECAPTURED - FEARING THEY MAY ESCAPE BEFORE HE CAN FORCE UNCLE BIM TO PAY ONE HUNDRED THOUSAND DOLLARS FOR THEIR RELEASE - THE PIRATE CHIEF DECIDES TO TRANSFER THE CAPTIVES TO THE CAVE OF THE RELENTLESS TIGER —





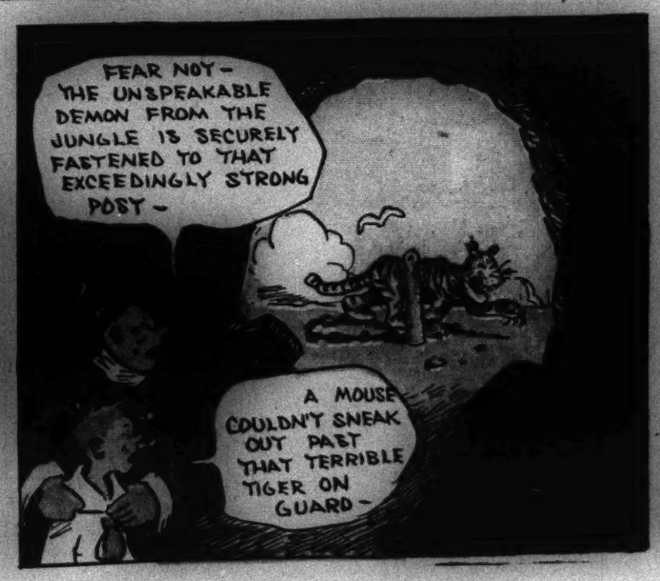


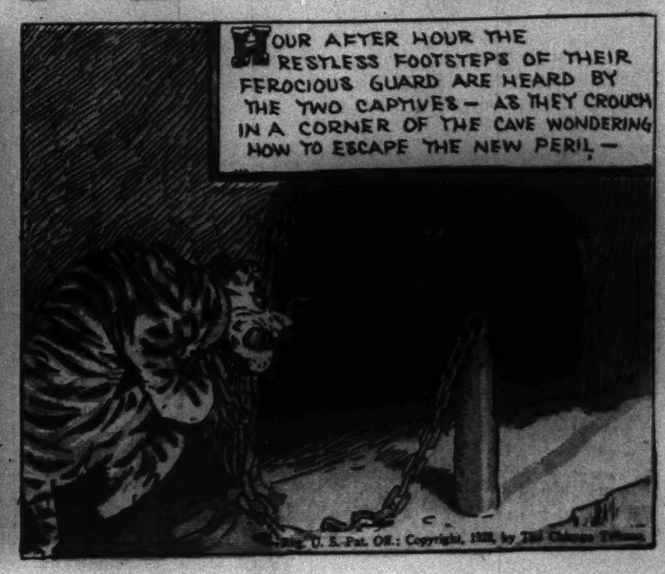












Reg. U. S. Pat. Off.: Copyright, 1928, by The Chicago Tribune.

HAROLD TEEN

ANY OF TH' GANG SHOW UP YET, POP?

ONLY HAROLD! HE WUZ GOIN' TO TH' BEACH WITH HIS CANDY LAMB! OOP! I SHOULDN'T A TOLD THAT - HE WANTED TO BE LEFT ALONE!

HAROLD IS A GOOD MIXER AND HE LIKES A LOT OF COMPANY AROUND - I'LL SEE THAT HE AIN'T LONESOME!

WHAT'S THIS? A STOP AND GO SIGN - SOME FLAGMAN MUST'A LOST IT-

GOOD GRAVY - HAROLD! WILL YOU COME UP?! I DIDN'T COME HERE TO LOOK AT YOUR FEET!

BRR! TH' WATER'S COLD!

LAMB'S LETTUCE - LES' HOL' HANDS AND GET WARM - THAT'S A IDEA!

GOOFY PULLED A BEANER - HIS NEW GIRL IS A RAILROAD MAN'S DAUGHTER AND EVERY TIME SHE WEARS A GREEN LIPSTICK IT'S SAFE FOR HIM TO GO AHEAD AND KISS HER - HEH! HEH!

DON'TCHA THINK THAT'S A SPIFFY IDEA - YOU GET SOME GREEN LIPSTICK!

PLEASE SHEIKIE - DON'T BE 'RIDIC'

HE'S JUST TH' TYPE THAT WOULD COME AROUND AT A TIME LIKE THIS!

BEHAVE! HERE COMES HORACE!

KIN Y'IMAGINE? PICKIN' UP TRASH ON TH' STREET AND SAVIN' IT - BET HE SAVES TIN CANS TOO!

OH! MAY I KEEP IT, HORACE?

Y'BET'CHA LILLUMS! WELL! TOODLE OO! - I MUST TOODLE!

THIS SIGN GIVES ME AN IDEA FOR A CUTE LITTLE GAME - WE'LL PLAY THIS IS A RAILROAD TRACK AND I AM THE FLAGMAN! YOU CAN'T CROSS TILL I SAY GO!

LATER

I S'POSE THAT WAS YOUR IDEA, BRINGING THAT SIGN!

HM! NONE OTHER - I ALLUS GIVE TH' GELS SOMEP'N DIFF'RENT!

WHOA! Y'CANT THROW IT THAT WAY - TURN IT AROUND!

CARL ED

Reg. U. S. Pat. Off.; Copyright, 1928, by The Chicago Tribune.

Chicago Sunday Tribune
THE WORLD'S GREATEST NEWSPAPER
JULY 8, 1928

Moon Mullins

SAND DUNES PARK!
WELL, KAYO - HERE WE ARE! LET'S SEE WHICH END OF THE CAR DO WE GET OUT OF.
EITHER ONE, EMMY— THEY BOTH STOP AT TH' SAME TIME.

JUST IMAGINE - MOONSHINE SPENDING THE WEEK END ON THE SIR LLOYD-LEWIS ESTATE - WE WILL JUST SAY WE WERE GOING BY AND DROPPED IN TO GIVE HIM HIS MAIL. IT WILL GIVE US A DANDY OPPORTUNITY TO MEET SASSIETY PEOPLE, KAYO.

WHAT'S THE MATTER WITH YOU? ARE YOU ASHAMED OF ME?
NO-BUT FER TH' LOVA MIKE- PIPE DOWN, EMMY! YOU'LL HAVE TO GO AROUND TO TH' BACK DOOR

IF - YOU WILL KINDLY EXCUSE ME A FEW MINUTES. I THINK I HAD BETTER GO LOOK AFTER THE SERVANTS A BIT - THEY ARE NEW YOU KNOW AND FRIGHTFULLY SLOW -
WHY CERTAINLY, SIR LLOYD!

WELL, YOU BIG NINNY, WHY DIDN'T YOU SAY YOU WAS **WORKING** HERE IN THE FIRST PLACE? MY STARS ALIVE! JUST LOOK AT THAT SILVER SERVICE - IS IT STERLING, MOONSHINE?
LEAVE IT ALONE - THEY COUNTED IT.

BY JOVE! THIS DOOR SEEMS TO BE STUCK - WELL WHAT—?
OW!

HEY, MOON! EMMY'S GOT HER NOSE CAUGHT IN TH' DOOR.

OH!
DON'T PULL— EMMY! DON'T PULL!

?
OH! OH! OH!

OH!
THAT'S IT. **PUSH!**

OOP!

MY WORD!
TSK TSK.
SIR LLOYD - EXPLAIN YOURSELF!

SHAME ON YOU, SIR LLOYD.
?
YOU WILL HEAR FROM MY ATTORNEY ABOUT THIS.

Reg. U. S. Pat. Off. Copyright 1928 by The Chicago Tribune

LOOKIE, SANDY- OUR NAMES IN LIGHTS AND ON TH' MAIN DRAG- D'YUH KNOW WHAT THAT IS, SANDY? THAT'S FAME!

ARF!

HAROLD GRAY

YESSIR- EVERYTHINGS JUST AS I LEFT IT YESTERDAY- NOBODY'S BEEN MONKEYIN' AROUND HERE SINCE- BUT THEY'VE GOTTA COME BACK SOME TIME-

THAT DOUGH'S STILL HID DOWN IN THIS OLD MINE SOME PLACE- I'M SURE O' THAT- THEY'RE JUST WAITIN' TILL EVER'THING BLOWS OVER 'FORE THEY COME BACK FOR IT- BUT WHEN THEY DO I BETCHA I'LL HAND 'EM A S'PRISE-

THERE'S ONLY ONE LOOSE PEG HOLDIN' THAT OLD LADDER- WHEN THAT'S PULLED OUT AND TH' LADDER FALLS 'BOUT A THOUSAND FEET WHOEVER IS DOWN THERE IS GOIN' TO STAY TILL I MAKE ARRANGEMENTS TO GET 'EM HAULED OUT, I FIGGER-

THERE'S ONLY ONE WAY OUT AN' THAT'S UP TH' LADDER- GEE, IF I CAN ONLY PUT THIS OVER AN' GRAB THAT FIVE THOUSAND REWARD I'LL BE RICH- AN' THOSE GUYS OUGHTA GET CAUGHT-

IT'S A CINCH TO COVER UP THIS CLOTHES LINE SO NOBODY'D EVER NOTICE IT- CAN'T 'FORD TO TAKE ANY CHANCES-

NOW FOR A GOOD, LONG LOOK AROUND 'FORE I GO BUSTIN' OUTSIDE- I'VE GOT A HUNCH I'LL STAY LOTS HEALTHIER, IF I SEE THOSE GUYS FIRST-

CAREFUL EVERY SECOND- THAT'S TH' ONLY WAY WHEN YER DEALIN' WITH DESP'RIT CRIM'NALS - IF THEY EVER FIGGERED I WAS WISE TO 'EM THEY'D PUT ME OUT LIKE A LIGHT-

THERE- NOW ALL I'VE GOTTA DO IS GIVE THIS ROPE A YANK WHEN TH' RIGHT TIME COMES AND THEN COLLECT TH' REWARD-

HERE'S A PEEP-HOLE MADE TO ORDER- I CAN SEE TH' WHOLE INSIDE O' TH' BUILDING FROM HERE AN' KNOW JUST WHEN TO PULL TH' ROPE-

THEY'VE GOTTA COME DOWN THAT PATH- I'M HIDDEN HERE BUT I CAN SEE SWELL-

NOW ALL I'VE GOTTA DO IS WAIT- COURSE JUST WAITIN' ISN'T SUCH HARD WORK IN A WAY, BUT I'VE BEEN AT IT 'MOST A WEEK ALREADY- I SURE WISH SOMETHIN' WOULD HAPPEN PRETTY SOON-

BUT I GUESS IT'S LIKE MOST ANY JOB YUH TACKLE- IF YUH EVER S'PECT TO WIN OUT IN ANY LINE YUH'VE SURE GOTTA HAVE A LOT O' PATIENCE-

Reg. U. S. Pat. Off. Copyright, 1931, by The Chicago Tribune

Smitty.



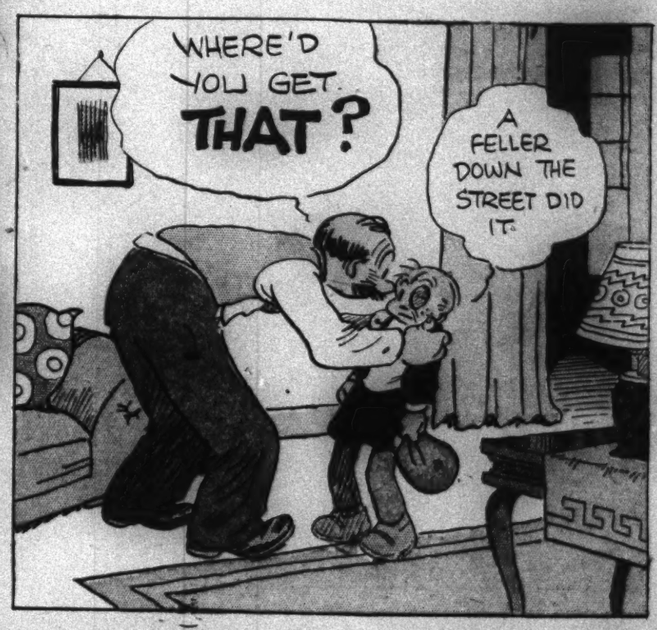
























Reg. U. S. Pat. Off.: Copyright, 1928, by The Chicago Tribune.

WINNE WINKLE
The Breadwinner.

FOLKS, LEMME INTERDUCE YA TO MY LIL' COUSIN — **WILBUR WORTHINGTON!** WILBUR'S GONNA STAY WITH US ALL SUMMER WHILE HIS MA AN' PA IS TOURING EUROPE!

HOW DO YOU DO EVERYBODY! I'M DELIGHTED TO MAKE YOUR ACQUAINTANCE!

PERRY, I WANT YOU TO MEET YOUR LITTLE COUSIN, WILBUR WORTHINGTON, WHO'S COME TO STAY WITH US FOR THE SUMMER, WHILE HIS FOLKS ARE AWAY TO EUROPE!! NOW YOU CHILDREN MUST GET ACQUAINTED!!

GOLLY, IS **THAT** HIM! HE LOOKS LIKE A AWFUL SISSY T'ME!!

YOU BOYS RUN OUT AND PLAY, NOW!! SHOW WILBUR AROUND THE TOWN, PERRY!!

BET HE CAN'T EVEN **FIGHT**!!

SAY WILBUR — CAN YOU FIGHT?? BETCHA I CAN LICK YOU WITH ONE HAND EASY!!

MY DEAR BOY, YOU ARE RATHER HASTY IN YOUR DECISION, TO SAY THE LEAST

HOWEVER, I MUST SAY I ADMIRE YOUR FRANKNESS---

CRACK

HEY! LOOK OUT FOR THAT PUDDLE!

---ALTHOUGH IT REALLY SEEMS TO ME - ER --

SPLASH

---A RATHER **RASH** STATEMENT FOR YOU TO MAKE---

OW! CAN'T Y'SEE THEM ROCKS — **CLUMSY??**

ESPECIALLY WHEN YOU CONSIDER — AHEM —

GEE WHIZ! CAN'T YA SEE WHERE YE'RE GOIN'?

SWISH!

THAT WE TWO COUSINS HAVE ONLY MET RECENTLY—

SOCK!

PLUNK

---AND ON SUCH SHORT ACQUAINTANCE ONE NEVER CAN TELL --

---WHO WOULD BE THE VICTOR OF A FISTIC ENDEAVOR — BUT -ER-ER --

I HOPE WE SHALL ALWAYS REMAIN GOOD FRIENDS AND NEVER BE FORCED TO ENGAGE IN A PERSONAL ENCOUNTER, PERRY!!

LOOK AT YOUR CLOTHES!! HOW IS IT WILBUR ISN'T ALL DIRTY AND HIS CLOTHES AREN'T TORN?? WHEN ARE YOU GOING TO LEARN TO BEHAVE YOURSELF??

BRANNER.

KIDS

by BERT GREEN

THOSE KIDS ARE SWIMMIN' IN MY POND AGAIN! HOW CAN I STOP 'EM !!??

HEY, YOU'RE AN AWFUL GROUCH!!

IF I KETCH YOU SWIMMIN HERE AGAIN, I'LL SET FIRE TO THE SEAT OF YOUR PANTS!

NO SWIMMIN

LISSEN,- WE GOTTA SCRAMBLE THAT OLE EGG, AN' I GOT AN IDEA!

LET'S TAKE MINNIE OVER TO THE POND AN' PUT HER TO WORK!!!

WHEN I GIVE YOU THE HIGH SIGN, YOU DO YOUR STUFF!

K.O.

THERE THEY ARE AGAIN, IN MY POND!!

HOORAY COME ON IN- THE WATER'S FINE

WOW!

JUMPIN' JUNIPER, IT'S A GIRL, AN A PIP!

NO SWIMMIN

COME ON IN MABLE, IT'S CATSY!

HURRY UP!- THERE'S A WOMAN IN MY POND,-

NO KIDDIN?

O-MI-GOSH A PIP!

NO SWIMMIN

YOO HOO

SHE'S SINKIN'! MIKE SCHMALTZ TO THE RESCUE!

HELP! HELP!

WE'LL SAVE YOU, LADY!

WHY OFFICER, SHE'S ONLY A DUMMY!!

SHE'S GOT NOTHIN' ON YOU,- YOU BIG STIFF!!

SWIMMING

Reg. U. S. Pat. Off.; Copyright, 1938, by The Chicago Tribune

8 PAGES OF COMICS

Chicago Sunday Tribune.

THE WORLD'S GREATEST NEWSPAPER

8 PAGES OF COMICS

JULY 8, 1928

GASOLINE ALLEY



Wat

Our Grandmot
Victorian Eye
Could See the
Little One-Piec
That Make the
Alluring These

By Co

NEW YORK.—[Sp
the fair mermaids
acquaintance rema
—they are encrust

Yes, it goes without
trick of encrusting the
tifs of contrasting tone
sequence of the passion
in our ordinary attire,
tissues and in costumes
a mile and for her more

Aside from encrustati
sually adopted some years
change into something
be so when perfection
stroke? Nothing, indeed
oped to foster any laten
sors kick than this fa
trunks, this two piece
cestress, the long sleeve
tume of "The Age of In

It shows how complet
has assumed authority i
when Patou, in devising
included two costumes
and "culottes." One of
sents the day when we
The other, which we sh
the new impulse toward

In this suit, however,
are woven into the jers
contrast to that other
page. For here in this
force of the "encrustaces

Eloquent of this new
sey tunic with its mode
simple and so effective.
its light blue bound wit
color effect which is no
of sports wear. The c
the belt, and the rubber

When we tell it to the
our speech, we speak in
today one of the most
suit, and it is frequently
in the same spirit repre
Indeed, the degradé eff
creators often start wit
through various lighter t
white.

With the Paris design
dium for the swimming
ground appear frequentl
or black and white. Typ
Talbot suit which makes
cent tips of black and
A similar motivation co

Open Ever
Until 1

3-Pie
A luxurious
Wing Chair
sides. Each
3 pieces....

Tra
To accommod
niture to di
you full cre

PART 6 | WOMAN'S SECTION

Chicago Sunday Tribune

THE WORLD'S GREATEST NEWSPAPER

Fashions Beauty Hints Fiction Cook Book Sara Moore

JULY 8, 1928.

Water Colors for Beach Scenes Are Debonair

Our Grandmothers Would Raise Victorian Eyebrows If They Could See the Pajamas and Little One-Piece Things That Make the Coast Line Alluring These Days.

By Corinne Lowe.



Hurrah for the blue and the white which form the dual color scheme of the jersey bathing suit at the extreme left! Woven into the fabric, these stripes demonstrate one tendency in present beach modes.

Next to it we have a more feminine style of bathing frock. Executed in navy taffeta adorned with the omnipresent dot which never seems to mean

period, the costume sponsors a smart line at the junction of skirt and tunic and a low decolletage.

At the center is a delightful wrap adapted from a design of Suzanne Talbot's. It is developed in a figured eponge which offsets its brilliant colors by the use of black, a theme repeated in the hood lining and in the belt. The capuchin hood, which is part of the coat itself, has become a dominating feature of beach wraps.

A typical lounging pajama is shown next. The sleeveless tunic is of plain yellow silk and the trousers are striped in black on yellow silk and shortened in accord with true oriental inspiration.

Last is a jersey tunic of navy encrusted with a zigzag pattern outlined in white about a clear blue. A white belt accords with white trunks and the accompanying cap is decorated with a zigzag all its own.

NEW YORK.—[Special Correspondence.]—Looking at the fair mermaids of this summer, a woman of my acquaintance remarked, "These are not crustaceans—they are encrustaceans."

Yes, it goes without saying that she referred to the trick of encrusting the bathing suit with bands and motifs of contrasting tone or color. This trick, a logical consequence of the passion for such adornment running riot in our ordinary attire, has been developed in numerous tissues and in costumes for both the Amazon that swims a mile and for her more passive sister.

Aside from encrustations, the swimming suit universally adopted some years ago has really suffered no "seachange into something new and strange." How could it be so when perfection was reached, let us say, at a single stroke? Nothing, indeed, was ever devised better developed to foster any latent talent for the crawl or the scissors kick than this familiar combination of jersey and trunks, this two piece suit come down to mock its ancestress, the long sleeved and high collared, flannel costume of "The Age of Innocence."

It shows how completely the regulation swimming suit has assumed authority in the mind of the French creator when Patou, in devising his celebrated week end trunk, included two costumes embracing two types of the jersey and "culottes." One of these in plain navy blue represents the day when we don't feel quite up to water colors. The other, which we show at the left of this page, shows the new impulse toward cutting a figure in the water.

In this suit, however, the figures are not cut out. They are woven into the jersey. Thus they present a decided contrast to that other suit at the extreme right of our page. For here in this latter creation we get the full force of the "encrustacean."

Eloquent of this new season, in fact, is the fine wool jersey tunic with its modernistic design that is at once so simple and so effective. Encrusted with a zigzag pattern in light blue bound with white, it echoes that same tricolor effect which is now so fashionable in various types of sports wear. The culottes are white, and so also is the belt, and the rubber cap echoes the design of the tunic.

When we tell it to the marines we are logical enough in our speech, we speak in a dialect of marine blue. This is today one of the most popular colors for the swimming suit, and it is frequently mated with other tones of blue in the same spirit represented by our right hand sketch. Indeed, the degradé effects so popular with the French creators often start with navy as a base and proceed through various lighter tones until they finally attain pure white.

With the Paris designer white jersey is a favorite medium for the swimming suit and against this snowy background appear frequently stunning motifs in either black or black and white. Typical of this treatment is a Suzanne Talbot suit which makes its tunic short to reveal the crescent tips of black and white encrustations on the trunks. A similar motivation occurs in the band defining a neck line, which, contrary to our usual rounded method, describes a deep V in the back. This costume is brought into its proper harmony by a narrow belt and cap of plain black.

So much for the present day swimming suit. When we enter the domain of the more formal beach costume we do not, by any means, leave behind us the modern mode of encrustations. These new crêpe models, for instance—how often do they rely for novelty upon some modern treatment of the inset band and cubistic motif? Here, too, again one encounters the same charming experiments with color and degradé effects found in the Amazonian attire.

Crêpe de chine is still favored for the beach costume, but undoubtedly taffeta has put out to sea in a manner emboldened by all its various successes on land. This silk now so much in the limelight of fashion has, of course, always been more or less seafaring in its temperament. But now, la la la, what taffetas and taffetas and taffetas one does behold on every hand!

The plain taffeta costume—yes, of course! But much more significant of our present day mood are the various figured designs. Plaids, for example, are embarking from every fashionable beach. And frequently some bold tartan of green and yellow, of black and white or of yellow and black constitutes what one might call a naval base of an ensemble. That is to say, the skirt of the suit will be of the plaided taffeta and its top of plain taffeta will be echoed in the lining of a plaided wrap.

The fact that the dot is a favored subject for the formal bathing suit is indicated on our page in the charming taffeta model of navy figured in white. The dots are in large and small effect and the costume is made up with that rigorous attention to prevailing modes distinguishing the modern beach attire. Asymmetric results are, in fact, courted at sea as much as ever on land and the pointed upward movement of this particular costume at the left side is only one indication of this fact.

For the swimming suit the wrap chosen may be an integral part of the costume. However, here the ensemble is not nearly so prevalent as in the elaborate beach costume and one wrap usually does its duty by a whole fleet of jersey trunks and tunics. This solitary wrap may be of all the usual rubberized materials and it may run a gamut from cape to enveloping cloak.

As, however, warmth and comfort seem to be the chief requirements of the maid who has just come back from the float, a coat is undoubtedly the wisest choice, and for that coat there is really nothing better than éponge. The Paris designers often make a compromise in this respect. Evaluating éponge as the material ideal for all practical needs of the swimmer, they make the wrap of crêpe marocain and line it with éponge. Yet, when the latter material is capable of such decorative treatment as is accorded it today, there is no reason why it should be reserved for such a private career as lining.

Certainly this has been the conclusion of Suzanne Talbot when she created the delightful wrap in the center of the page, for this is made of a figured éponge in which we find various brilliant tones reconciled by a strong note of black. Sustaining the black in the design, the belt and the lining of the hood are also in this tone.

This Talbot creation is achieved in light silk and it unites a blouse of solid color with pantaloons of striped effect. Here we carry out the original idea in a yellow bodice combined with trousers in yellow and black. These pantaloons, reaching only half way to the ankle, are in themselves sufficient to bring up a hundred visions of minarets, of fountains playing in the moonlight, of breezes sifted through the tamarinds, but, when combined with that eastern sash of printed silk, the evidence is quite overwhelming.

The lounging pajama of all types is still persistently worn, but it should be reiterated once more that many of the newest models reveal in pattern and in treatment a more authentic oriental inspiration than ever before. Eloquent of this fact is the shortened length of the trouser—just as we see it here—in such houses as Poiret, Molyneux, and Talbot.

[Copyright: 1928: By The Chicago Tribune.]



OTHER VIEWS OF TODAY'S MODELS.

SPECIAL $58 DAY

TO PROTECT THE BUYING PUBLIC —NONE SOLD TO DEALERS—

A GREATER SELLING EVENT —ALL DAY MONDAY—

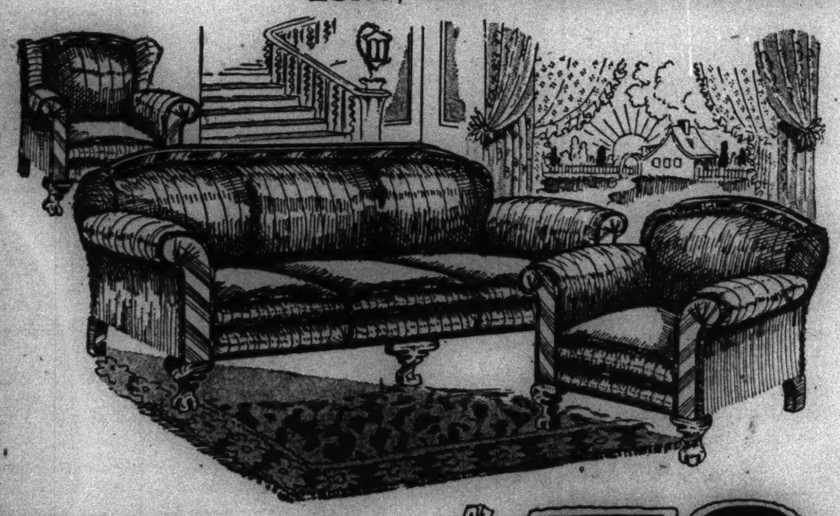
Open Every Evening Until 10 P. M.

NO CARRYING CHARGE!

NO MONEY DOWN ON EVERYTHING

NO INTEREST CHARGE!

LONG, EASY MONTHLY PAYMENTS



3-Piece Mohair Suite

A luxurious suite, comprising Sofa, Chair and Wing Chair covered in Mohair with velour outsides. Each piece has handsome carved frame. 3 pieces.....

$58

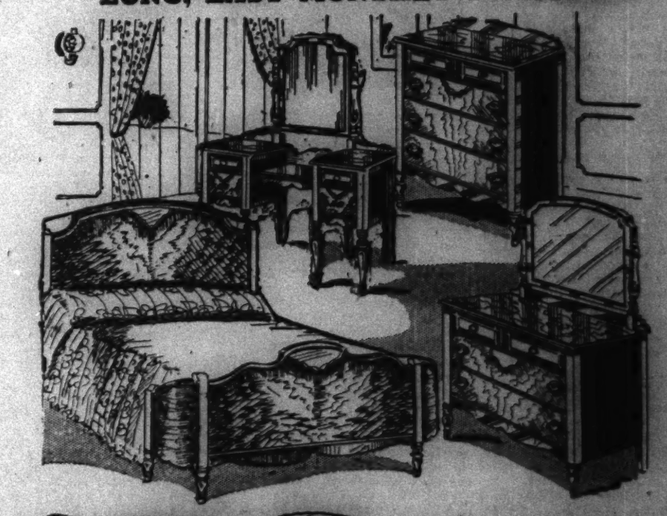
A. C. ALL-ELECTRIC Genuine LINCOLN RADIO Complete FAMED FOR TONE QUALITY



Less Tubes

Beautiful Cabinet with built-in speaker and six-tube genuine Lincoln chassis—less tubes. No money down and one-half a year to pay. Special Monday.

$58



$58

Bedroom Group

This special value includes Bow Bed, Chest and French Vanity or moderate Dresser, made to our regular standard of quality. Buy now.

Trade in Your Old Furniture

To accommodate our many customers who have old furniture to discard we will take in these goods and give you full credit for the cash allowance. Call Monday!

Visit our stores and ask for our appraisal department

Grand Rapids Furniture Co.

Any "L" to Adams — 229 South Wabash Ave. — Just North of Jackson

Englewood "L" to Halsted St. — 6614 South Halsted St. — Just North of Marquette Road

Humboldt "L" to Western — 2412 West North Ave. — Just West of Western

COMPLETE DE LUXE 4-Room Outfit $225

Buy this. No Money Down. Price includes Living Room, Bedroom, Dining Room and Kitchen. Remarkable value—4 rooms complete. Buy now!

Entire contents copyrighted, 1928, by Grand Rapids Furniture Co.

MAIDEN MEDITATIONS by Sara Moore



THE NEW SCHOOL.

["There are two schools of charm."—Item.]

I buy me no printed flowered frock,
I wear no lace chapeaux.
I question the law that Mother Eve
Laid down so long ago.
Though Adams still fall for a touch of chic
With trimmings, goodness knows
They ought to be tired of dainty dolls
Who live in a world of clothes.

I cannot keep up with the daily dope
On how to knock 'em cold.
I think that the sea will be full of fish,
Yes, even when I'm old.
No tips from Paris can cramp my style,
As deep conviction grows
Some men, quite fed up with powdered beaks,
Will fall for a sunkist nose.



The Pace That Kills.

[Medicine outdistances the other sciences. Diseases produced by our new civilizations are recognized before they gain any real foothold and cures are found almost immediately.—Newspaper article.]

Tell us not in righteous rhythms
Footprints on time's sands endure.
Ere the docs name new diseases,
Some one smarter has the cure!

Howsoever, up and doing.
Fame is not the medic's fate;
Theories aren't worth pursuing
That, so early, get the gate.



OVER OUR HEADS. . .

Who lives, we growl, in Adman's land? There each detail is swell;
There women walk in ten case socks; perfumes six plunks per smell.
Where beauty swathed in sables flaunts her sixty thousand loot,
And humble folk seem satisfied with shoes sixteen per foot.

In Adland tourists—all de luxe—for di'monds need a trunk.
(In Goudy, Gothic, Clarendon that's eighteen pointed punk!)
The copy man is pitching wild and no one's wised him that
Some wear a twenty dollar dress and seven fifty hat.

We must confess, although it drives ad tempers out of sorts,
We very seldom ever buy our emeralds by quarts.

[Copyright: 1928: By The Chicago Tribune.]

Alcohol *from the* Beauty Angle

By Antoinette Donnelly



If You Want to Be Slender and Lithe, You'll Have to Select a Seat on the Water Wagon.

NEW YORK. — [Special Correspondence.]—A Reader asks why so much space in my otherwise interesting department [thank you, Reader] must be given to fat girls.

"One would think," she says, "that reducing is one thing all women are interested in."

And if Reader was running this interesting department she'd wonder sometimes if women were interested in anything else. Or, if she were a frequenter of teas, kaffee-klatches, wakes, or seances, she'd wonder if women talked about anything else. If she simply listened in at the accidental meeting of two women on the street, also she'd wonder why they weren't inquiring about Dotty's measles and Johnny's mumps instead of comparing weights and how they were achieved.

A foreign visitor might easily go back to England, Scotland, Ireland, or Spain, and report the two conversational themes in America as "Where Did You Get It," and "How Did You Do It?" The first query, as you rightly suspect, applying to bottled goods and the second to recaptured girlish figures.

The Livest Issue.

Don't you think for a moment that I'm complaining. When women stop thinking about how to whittle down waistline, hip, or calf, I'm going to have to go into the grocery business to fatten them up again. That dependent am I upon the round, the plump and the obese for my strawberry shortcake. Or, so it seems on those days when query after query is told off in diet and exercise recommendations, perhaps to the percentage of seventy per cent of the day's occupation.

Seriously, though, reducing is the livest issue in the beauty campaign that is being conducted throughout the world of women in this year of our Lord 1928. And if I'm anywhat of a prophet I can keep on eating my shortcake for several more years to come.

Nor am I downhearted at the prospect of a nation of women of perfect proportions a few years hence. Because it is my observation that when a woman has conquered her figure she can think up a few other worlds to conquer, such as raising her skin to the zenith of perfection, her hair, manner, grace, charm, and all the other talents of the lovely lady.

It may be a bit boring to a girl who cops off the model sizes and wears them with such slithering grace to have to sit in constantly at these reducing recitals. But after all, the crime is on her head. She's what the rest are trying to be like. And that little compliment ought to minimize her suffering, don't you think?

As I have said before, this concentration on figure proportions, as it is practised in kitchens and in living rooms or boudoirs, on street corners or wherever girls exchange their scandal bits about fat mutilation, is just about the greatest little contribution to human welfare the last decade or more has seen. And you must admit this period has witnessed some startling miracles of progress.

I say this in spite of the justifiable exposure of young girl's reducing themselves into tuberculosis sanitariums and older extremists into hospitals. There is in every movement a crazy fringe of extremists whose ill-advised antics must not be held prejudicial to the movement itself. On the whole, the result of the figure-awareness that possesses American women today, is extraordinarily beneficial to their health. As for their beauty, their youth, their present day accomplishments at middle age or thereabouts—well, you've seen, yourself, enough examples to make it unnecessary to expand further on this angle of the benefit of keeping the weight to normal.

Where Prohibition Comes In.

With which preamble I'm going to call attention to a certain habit that is growing among women and which I call attention to not because of any sympathy with the prohibition amendment but simply because the drinking habit is not one to cultivate or indulge in if one is honestly interested in arriving at a nice lean figure.

It is commonplace to hear a man described: "He looks awful. He's getting fat and sloppy from his drinking."

Well, men haven't any corner on physical deterioration from alcohol consumption. In the past perhaps theirs has been the greater freedom to drink their figures out of shape. And I'm not sensationalist enough to think that women, today are leading them a merry pace in acquiring physical unloveliness on the alcohol route. But there's no winking one's eyes at the fact that men alone are not making the bootlegger's income tax the worry it is to them and the government.

Women, nice ones, too, and girls, also nice girls, are playing the universally popular game of letting the government see what they think of its stupid amendment. It's trite to call attention to the fact that wives and daughters and mothers who would have wept buckets at the smell of liquor on their close males' breaths not long ago are today pretty substantial customers to the backdoor peddlers of contraband goods.

Others may preach the social angle. My business is the beauty one.

The other day I was in a beauty parlor. I'm on familiar terms with the woman head thereof. She called my attention to a woman to whose attention she need'nt have bothered calling me. The woman was doing it herself to all of us in the shop at the time. She was decidedly under the influence of a recent celebration. The head of the establishment said to me: "You know, a couple of years ago she was a beauty. But she's gotten so fat and coarse looking from drinking you'd hardly know her."

Proprietors of night clubs and theatrical men can regale you for hours with stories of girls who came to the city fresh, lovely young things with a world of promise before them. They take their first drink. As the Japanese proverb says: First the man takes a drink; then the drink takes a drink; then the drink takes the man." And when you're told these stories, invariably the comment is, "She got too fat and sloppy for the job."

However, it isn't the "lost-soul" drinkers I have in mind today. It's the girls and women who "party" quite a little and to whom a party "just isn't" unless there is something to drink at it. The party may be in one's own home just at the ordinary evening meal. It may be a habit—a nightly one—and perhaps in its present state of development only alarming to the extent of the damage it may do to your figure.

If you're reducing remember that you must count alcohol as a food item. It produces heat in the body. It is a food in the same sense that dynamite is a fuel. It protects from the very fat destruction you're aiming at.

Not in a Reducing Diet.

The well known "appetizer" in cocktail form is exactly that and an appetizer is not one of the granted indulgences in a reducing diet. Alcoholic beverages stimulate the appetite, a fact thoroughly understood by the indulgent host or hostess who must serve with the cocktail caviar sandwich or cheese straws, or some bit of food to pamper the appetite until the meal proper is brought on. The effect of alcohol on the muscular system is to slow up its action, a fact not at all in sympathy with a desire to get one's figure down. Its deleterious effect on the digestion is commonly known, and also that it has a particularly deleterious effect on the digestion of women. In any good reducing régime orders are given to pay strict attention to the digestive processes and the intestinal tract so that loss of weight will not be retarded by faulty elimination.

So if you want to reduce—better let it absolutely and teetotally alone!

THE ETIQUETTE OF SHOES

Here Are Some Valuable Dos and Don'ts on the Ever Timely Subject of Footgear.

By Persis Standish.



DR. EVANS printed a letter the other day from a girl who wanted to reduce in order to wear high heels to work. The doctor aptly replied that high heels for work had gone out. And then came an inquiry to this department from a bride as to whether she would have to get two pairs of "sport shoes" for her trousseau, one with high heels and one with low. And then your reporter began to observe the many incongruities between shoes and costume on the streets.

There is a very definite shoe etiquette. And most of it pertains to heels. A woman can be beautifully gowned as to hat, coat, gown and then make herself ridiculous with the wrong pair of shoes. I am not speaking now about style, although that, too, is a factor, of course. But an old good shoe, properly chosen for its quality and fit and appropriateness, is much preferable to a garish new one that goes with nothing else in the costume. In other words, if one cannot afford many shoes, it is the extreme of bad taste to purchase fancy ones, or such colors and materials that they will not stand wear and look well.

When High Heels Are Bad Form.

First of all, there are certain occasions when high heels are not only bad form but ridiculous. There are certain places where they are not only bad form, but are not allowed, because they spoil the turf. One of these places, of course, is the golf course, another the tennis court. For traveling high heels are never worn by the tasteful. Not only is this a matter of taste, but it is also a practical necessity. For instance, nothing is more ridiculous than some of the women one sees tottering about the galleries of Europe on high heels. Nothing could be more uncomfortable for walking about a slippery promenade deck than a pair of high heels. Nothing could be more absurd for sightseeing in the country than high heels, and any one who wears them for such occasions stamps herself as either ignorant or tasteless.

Now, there are certain women who will say, "But I can't wear low heels. They make my legs ache." The answer is, so much the more reason for wearing them. If they make your legs ache it is because the muscles have been so long disused that they are stiff, and even in danger of withering. Very well, then; it is time you did something about such a condition. Either take exercises shoeless to strengthen the muscles until you can wear low heels when required, or gradually lower your heels, wearing them a few hours every day, until you get used to them.

Others, again, will say, "I can't wear low heels because my arch is too high." The answer is the same for them. If you have accustomed your arch to high heels until it has become weak, the best thing to do is to strengthen it by exercise until you can wear any kind of a heel without pain.

Middle Aged Women Note.

These recommendations are especially true for women who are nearing middle age and putting on weight, and they had better take the stitch in time that saves nine or they may find themselves with serious foot trouble later in life.

To get back to the etiquette of shoes, it, like all other etiquette, has changed of late years and become easier and less formal, but there are still very definite things that Dame Grundy forbids and commands. First of all, as has been said, heels must be low for sport, travel, hiking, all country daytime wear, and low or medium low for the street. High heels are for afternoon and evening wear only.

Next Dame Grundy commands that the heels, whether low or high, must always be straight. A crooked heel is the mark of a slattern—always was, always will be. Then the shoes should be kept in good condition. They should be clean and polished and neat. That is why it is so essential in choosing shoes on a limited income to choose ones that will not scuff.

This does not mean that because one has a limited income one must forego the fascinating and luxurious shoes in odd colors and fabrics. It simply means that one must possess at least one pair of sensible shoes for the occasions when such are demanded, and that those one wears every day to walk and work in should be of a hardier variety.

When fancy shoes become scuffed and fallen looking they should never be worn for street, as one sees them so often. The sunlight is cruel, and if one must wear scuffed shoes, honest shoes of leather that are a bit scuffed are far better to look at than scuffed and dirty finery.

Choose One Practical Pair.

Choose one pair of your shoes for their hardihood. Have them well fitting and low heeled. I do not mean with flat heels, necessarily, but small Cuban heels, colonial heels of what is called a "baby French," and you will be surprised how they will repay you in saving your gayer footgear, and in making your street appearance one of neatness and true sophistication.

Fancy shoes are charming with the proper clothes, but they are utterly ridiculous with the wrong ones. Nor do I mean that your street shoes or your sport shoes must be black, or even russet. No, indeed; they can harmonize with your costume. They can be gray, brown, beige, or even dark blue or green, and be perfectly correct provided they are of a substantial material and the heels are right.

GIVE 3 SECONDS
to ease painful corn?



No matter how sore your corn, this new way deadens pain in 3 seconds. A touch of amazing scientific liquid and corn shrivels up. You pick it off easily. Doctors use it and millions of others. Beware of imitations. Get the real "Gets-It"—for sale everywhere. "GETS-IT," Inc., Chicago, U. S. A.

GETS-IT

A DOLLAR FOR YOUR DREAMS

Have you ever had a dream which later came true? If you'll mail us an account of your prophetic dream we'll pay $1 for every letter published. Address Dreams, Chicago Tribune.

A Death Foretold.

It was four years since my aunt died. One evening I went early to bed, and soon fell asleep. I dreamed that my aunt was walking on our lawn. I was astonished and ran to her, asking, "Where are you going?"

She answered, "For your baby brother." That evening he was very sick.

Next day when I awoke I was told my brother was dead. A. M.

A Psychic Tip.

Not being at all interested in prize fighting, I paid little attention to the dream I had wherein I saw Gene Tunney step out of the ring and heard Jack Dempsey call after him, "You got me this time, but I will see you again."

I told the family about it in a joking way and a boy friend bet me 5 cents Jack would win the championship.

You can imagine how badly I wished it had been $50 the day after the fight when I collected my nickel. N. S.

A Prophecy.

A month ago I had a dream of a friend whom I have not seen in two years.

In my dream my husband and I were walking past a neighborhood drug store, when we discovered walking very slowly in front of us this friend and a companion.

My husband said, "It's Mrs. C— and just look at her neck—look at her neck! See how dreadfully thin it is."

When I looked her neck certainly was more than thin. As we passed she suddenly commenced to call her husband in a voice of agony.

The dream bothered me and when my sister said in a letter: "Too bad about Mrs. C—," I made inquiries and was told about a month previously she had a very dangerous infection. Before they could tell me I said, "Was it her neck?" and was told yes, the neck glands. E. B. C.

Instructed.

I've never been a believer in dreams, as many are that I know, but I had one dream that came true to the letter and since then I've had the greatest respect for persons who believe in dreams.

It was while my father was very ill. We had no hope of his recovery. One night, I dreamed that he came to my bed—standing at the foot in full view—and spoke to me. He told me he would die the following Friday morning, and that his request was to be buried beside his mother, in a distant city, that the request was in a notebook he always carried, which he had locked in his desk.

The dream was so vivid that I screamed and wakened to find myself on the floor having cut my face when I fell against the dresser.

The following Friday, at 10:30 in the morning, my father passed away. The request was found in his notebook. R. S. W.

Warned in a Dream.

We had lived in this 40 year old house for several months, when I dreamt that a deep chasm opened at my feet in the back yard, near the door.

Next morning I was showing my daughter the spot of my dream, and noticed a circular stone, which formed the last step at the back door, was tipped on one side, almost an inch. Under that I was impelled to throw a pebble—I was horrified when we heard a dull splash of deep water.

In a panic I called up the agent and insisted the matter should have immediate attention. A deep old cistern was found, over which we had walked on a rotting wood platform every time we went to the basement.

It took many loads of dirt to fill the cistern, already full of water, but it was filled before night. J. T.



Protects Your Skin From Sun and Wind

Women who would keep their hands and face always soft and smooth, will find AVALON Narcisse Lotion a delightful addition to their toilet chests.

Used after washing, Avalon Narcisse Lotion allays irritation, dispels wind chap and roughness, takes out the sting of sun smart and keeps the skin white, clear and beautiful. Its dainty perfume makes it a delight to use.



At all toilet counters; 35c a large bottle, 15c for a small bottle.



Specially Priced at all KRESGE STORES

Avalon Narcisse Lotion

Small size 10c Large size 25c

Leap Year Proposals

Do you know of any girl who invited a man to leap into matrimony withher? Was her proposal met with eager acceptance or graceful refusal. If you'll send us a brief account of the affair we'll pay $1 if we print it. Address Leap Year Proposals, Chicago Tribune.

A Double Announcement.

I had a friend, a fine, sensible girl, who had never had a real beau. George, the brother of one of her friends, was a fine, sensible man and had never had a girl. The years were slipping by and just before last leap year Ruth confided to me that she was going to do her best to win George. She finally succeeded in getting him to call rather regularly and we could all tell he was fond of her, but things were decidedly at a standstill. He simply did not propose.

I was giving an announcement party for a mutual friend and a couple of evenings before the party I brought the place cards over to Ruth's house to have her help me paint them and print the names of the engaged couple, which happened to be Barbara and George. It happened that George (that is Ruth's friend) was calling that night and he helped us.

I really don't know whether Ruth did it purposely or if it was a mistake but she seemed embarrassed and said, "O, I've written my name instead of Barbara's." This, of course, made the card read "Ruth and George." George took it and looked at it. He evidently liked it for he said, "I wish all the cards read that way and that the party was for us."

It didn't take me long to assure them that we would make it a double announcement party. They have now been married for four years and are as happy a couple as I ever saw. If Ruth didn't actually propose, it was as near to proposing as a girl of her temperament could come. H. M. W.

Useful Lines.

I was to take the part of a man in the class play at a girls' school, and had learned my part and everything came naturally except when I held out my arms to the girl and asked, "Will you marry me?" In rehearsal it sounded stiff and forced, partly, I suppose, because it was such an unnatural thing for me to say, and I had never said it before.

Thinking about it shortly before the play I said the words over to myself barely above a whisper when I was alone in my room.

The night before the play I had a sore throat and was in the front office of a young doctor, waiting to have it swabbed. I was alone in the room and almost unconsciously said, "Will you marry me?" I didn't realize until the man spoke that I had really uttered the words in a voice loud enough to carry, and that he had opened the door. The doctor nearly took me off my feet saying, "I intended to ask you as soon as I knew I could make a living here, but I didn't realize you really loved me so much." P. H.

Easy to Fix.

My aunt had been courted for some time, but her young man seemed to need assistance.

One evening some of their friends came in for a friendly visit. Conversation turned to names.

"Do you know, Ellen," he said to my aunt, "I like everything about you but your name."

"Well," she retorted mischievously, "why don't you change it?"

They will be married this month. B. B.

Women the World Over

It is said that Mrs. Bess Evinrude, who commutes between Milwaukee and New York, is responsible for the present popularity of outboard motorboat racing. She is the only woman executive in the motorboat industry.

Dr. Frances Clark has just completed two years with the Western Union Telegraph company in the capacity of metallographist. So far as is known, she is the only girl in the United States directing a laboratory of this kind.

Mrs. William D. Rock of Moorestown, N. J., has been named by the United States war department to head a jury of award which will select the design for the completion of the tomb of the Unknown Soldier in Arlington National cemetery.

Miss Elzora Gambrel of Ozark, Ark., has the distinction of being the first woman in her state to be admitted to the Federal court in that district.

One hundred and seventy-three women lawyers are members of the Paris bar, and 234 have been admitted since the beginning of this century.

The Prussian minister of justice has just appointed Germany's first woman judge, Dr. Maria Hagenmeyer having been selected to preside at the court located in Bonn.

The only woman's club to get in the congressional directory is the Congressional club, composed of women in Washington's official life. The club was incorporated by an act of congress in 1908.

Answers to Love Queries

By Doris Blake

Have you a perplexing love affair on which you need the counsel of a friend? Write to Doris Blake, care The Tribune, Chicago. If you wish a personal reply, please send a stamped, addressed envelope.

Lack Same Interests.

Dear Miss Blake: Am 44 and in love with a girl of 24. The only thing bothering me is the difference in ages, but the girl says it means nothing.

"WORRIED."

Such marriages start out happily enough, but 24 and 44 haven't similar interests or tastes.

Be Frank About It.

Dear Miss Blake: The girl I went with stopped speaking to me. I would like to ask her the reason why. How?

"INK."

The only way is to go right up to her and ask her. She'll have to give some reasons then.

The July Clearance Sales

Kryptok Glasses



Double Vision Invisible Biforal

Fitted to your eyes after a thorough examination. See near and far with one pair of glasses. Shown in a variety of favored styles of frames. $5

Leiter's—Balcony—Center.

HOUR SALE 9 TO 12

40-Inch All Silk Washable

FLAT CREPE 98c Yd.

Finely woven, lustrously finished crepe; will launder perfectly; 50 street and evening shades—and white. Ideal for dresses, lingerie, slips, etc.

Leiter's—Main Floor—North.

Children's Haircutting, 20c—3rd Floor—Souvenirs Free.

LEITER BUILDING STORES

STATE VAN BUREN to CONGRESS Sts.

Telephone Wabash 4380

INECTO

(Notox), Rapid Hair Dye. Regular $5 value, $3.89

FAYRO—for reducing, $1 size..... 77c

GARDENIA Face Powder (Hudnut), $1 size..... 77c

MARMOLA Tablets, for reducing, $1 size..... 77c

No Mail or Phone Orders.

Leiter's—Drug Dept.—Main Floor—Center.

CANARIES $5.75



Young German Male Rollers

Beautifully marked and in perfect health. Guaranteed to sing.

Round Brass

Bird Cages

With screen guard—fully equipped. $1.97

HALF MOON STANDS. Weighted bases; finished in ebony and brass..... $1.89

Leiter's—Third Floor—South.

HOUR SALE 9 TO 12

$3 Value Full Size

Rayon Spreads

Beautifully decorated in Lavender, Gold, Green and Blue. While limited quantity lasts. No C. O. D. or phone orders. We reserve right to limit quantities. $1.98

Leiter's—Main Floor—North.



75c to $1.25 PLAYER ROLLS ½ Price

1,500 guaranteed player rolls—including many favorite numbers.

Leiter's—Basement—Center.

COWHIDE LEATHER



Suit Cases

$8 Value

$4.95

Of walrus grain—straps all around—shirt fold.

Traveling Bag

3-Pc. Style—of smooth, selected cowhide leather. $8.50 value. $5.95

Hat Boxes

Black enamel; round shape; lid and side pockets; $4.50 value, $2.45

Leiter's—Third Floor—Center.

Half Soles



Monday Only

77c

Of genuine Oak Leather, sewed or nailed to any size shoe. While-U-Wait or Delivered.

Leiter's—Basement—South.

Men's All-Wool 1-Piece

Bathing Suits

California Style



All Colors Sizes 36 to 46 $1.97

Men's All-Wool Navy Trunks

Open fly style; sizes 30 to 42. $1.87

75c Bathing Caps, all colors, 47c

$1 Bathing Shoes; all sizes; all colors, 69c

Leiter's—Main Floor—Center.



Women's Novelty *Wool and Rayon*

SLIPOVERS

All style necklines, sizes 36 to 42.

Greatly reduced for July clearance. $1.43

Leiter's—Main Floor—Center.

A Famous Maker's Entire Stock

of HIGH GRADE CORSETELS



At Less Than Cost—Values to $10

Over 50 Models in the Lot $1.89

Made of brocades, oreches and stripe materials. Many with inner belt to support and reduce abdomen; sizes 32 to 52 in the lot.

AND $2.89

Leiter's—Second Floor—North.



Clearance Sale! Rayon

Underwear

Slips, Chemise, Panties, Bloomers

All of heavy quality rayon in dainty pastel shades of—

Flesh—Nile Rose—Peach Orchid

$1.00

Leiter's—Main Floor—North.

Every garment perfect! Greatly underpriced! A marvelous value-giving offer!

WASH LACES

In a Clearance!

BINCHE—CLUNY FILET

Laces, insertions, beading; various widths; white, cream, ecru; values to 15c, yard 5c

Imported Laces

Chantilly and Venise

Odd pieces; many colors and patterns; values to 50c, yard, 19c

Braid, Banding, Galloons, Appliques; bright colors; values to $1; yard, 25c

Leiter's—Main Floor—Center.





Girls' Summer Silk DRESSES

Greatly Underpriced for July Clearance

Crepe de Chine Washable Silk Printed Pongee Light o' Day

Smartly trimmed with pockets, belts, pleats, buttons, etc.

$3.98

Sizes 7 to 14

Wonderful Values!

Pastel Shades of *Rose—Beige Tan—Copen Nile—Red*

Styles that will please the little miss, in straightline and 2-piece effects.

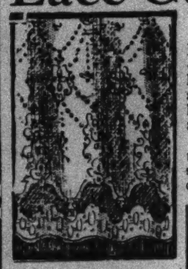
Second Floor, Center.



JULY CLEARANCE SALE OF—

Lace Curtain Panels

36 and 40 Inches Wide



Rayon Marquisette—Fancy Filet and Nottingham panels; all full length; a tremendous assortment; exceptional values. 96c Ea.

RUFFLED CURTAIN SETS Consisting of 2 side curtains, 54 in. valance and tie backs, finished with beautiful overlocked silk stitching in various colors, 76c

Striped and Fancy **CRETONNES** Specially designed for summer homes, sun parlors and cottages. In an endless variety of beautiful striped effects. 27c

***22x44 Turkish* TOWELS** Heavily woven in plain white. Very absorbent. Regular 39c vals. 28c

***81x90 Seamless* SHEETS** These sheets are free from dressing; will launder well. While limited quantity lasts, 89c

Leiter's—Main Floor—Center.

$2.25 Value—40-Inch Striped

Blazer Crepe

For Summer Sports Wear

We have just unpacked this outstanding purchase! The material is excellent, for Beach Coats, Sport Dresses, Skirts, etc. This is a regular $2.25 value. $1.37 Yd.

59c Values 36 In. Printed Linene Permanent finish; fast colors. An elaborate assortment of beautiful summer colorings, suitable for beach coats, smocks, sport apparel, etc. Yard. 29c

40-Inch Fast Color Peacock Voile Shown in the season's favored colors on light, medium and dark backgrounds. Also in polka dots of navy and white and black and white, etc. Yard. 37c

Leiter's—Main Floor—North.

SECOND FLOOR—NORTH

Dresses

Clearance of Our Much Higher-Priced Dresses—Formerly to $25



Clever Styles! Beautiful Monograms — Patous —Jabots—Frills —Capes, etc.

No end of dresses in this choice group—sleeveless and full length sleeve dresses—straightlines to draped or flounced dresses.

Second Floor

$10 SHOP

Guaranteed Washable Silks
Flat Crepes
Printed Silks
Crepe Roma
Crepe de Chine
Timely Prints
Flowered Chiffon
Georgette
Others
All Sizes

A SENSATIONAL PURCHASE OF 75

3 Pc. Bedroom Sets

Full Size Bed, Vanity, Chest

ON SALE AT LESS THAN HALF



$100 Value

$43.75

These Sets are of selected walnut and gumwood with dove-tailed drawers, front and back. Extremely well made and beautifully finished—a value supreme.

Leiter's—Fourth Floor—North.



Bird's Neponset Art Squares

Shown in allover designs of a discontinued pattern. Ideal for country homes, kitchens, offices, etc. Perfect quality.

9x12	8x10	6x9
$4.79	$3.98	$2.39

18x27 Carpet Samples Finished ends all around. Large selection of samples to choose from. Some are actually worth $2.50 each. 98c

Leiter's—Fourth Floor—North.

Chicago's Thrifty Women May Now Purchase Their Entire Supply of Summer Dresses at the Season's Most Sensational Savings!

Thousands of Cool Summer Dresses



BASEMENT 2 for $7

$3.85 Each

Guaranteed Washable Silks

Flat Crepe *Radium Silks* *Mah Jong Stripes*
Flannels *Pongees* *Taffetas*
Printed Crepes *Tub Silks*
Wash Crepenette *Foulards*
Pekin Pongees *and Others*

Rich Vivid Colors { *WHITE* *MAIZE* *ORCHID* *CORAL* *GREEN* *TURQUOISE* *ROSE BISQUE* *OCEAN BLUE*



BARGAIN BASEMENT

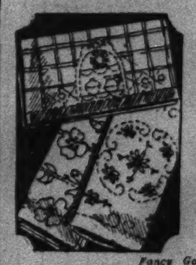
Complete Size Range
WOMEN'S—36 TO 44
MISSES'—14 TO 18
STOUTS'—46 TO 54

Summer Wash Dresses $1.00

Values as high as $4.00 in this group. All sizes. Very specially priced for tomorrow only.

Shop Real Early!

The early comer always benefits. Though the assortment is vast and complete, it is still choicest in the morning.



Manufacturer's surplus stock

Stamped Goods

Stamped Curtains—Buffet Sets—Towels—Kiddies' Dresses, Aprons, etc.

VALUES TO $1 39c

D. M. C. Threads Bright Colored Yarns and Silk Floss, odd lots—broken colors, while they last. 3 for 5c

Fancy Goods—Main Floor—Center.

LIFE LONG Paint *Gallon* $2.39



Guaranteed for 5 years — of pure lead and oil; 21 colors and white; for inside and outside. $3.25 value.

House Paint, Reg. $1.95 val. Gal., $1.39

Flat Wall Paint. Reg. $2.25 val. Gal., $1.79

Wall Paper ROLL 21c



Many beautiful shades for Living, Dining and Bedrooms. Formerly priced 49c roll.

White Enamel. Reg. $2 value. 2 quarts for $1

Varnish. Dries overnight, $3.50 val., gal., $1.98

Phone Orders Taken—Leiter's—Fourth Floor—South.

Mixing Bowls *Set of 5* 49c



Hard glazed yellow mixing bowls, band decoration.

Window Shades 58c



6 and 8 foot lengths; choice colors; guaranteed rollers; clearance odds and ends of the better quality.

Set of Two Cast Iron Frying Pans For 89c

1 No. 3 (Small Size) Frying Pan
1 No. 4 (Large Size) Frying Pan
Of quality cast iron—highly polished. Both for

Leiter's—Basement—South.

The Last Word in Paris Fashions

The Era of Grace in Women's Dress Is Bringing Back a Relic of the Past—the Train

By Bettina Bedwell.

[Chicago Tribune Press Service.]

PARIS.—[Special Correspondence.]—The fashion schedule of Paris calls for a great many more trains than this capital of clothes has seen for many a year. Some one out of the past generation would have to say when. Outside of the annual crop of presentation dresses, when ladies make their official bow to the few extant royal personages, trains as a part of clothes have been only a memory lo, these many years. That is, until lately. The era of simplicity did away with them, lopped 'em off ruthlessly in the interests of speed and uncomplication.

This last six months, however, terminated that era, quietly and without tears or ceremony, although there are still not an inconsiderable number of ladies who do not yet know for certain that it is over. A new era, epoch, decade, or whatever you want to call it has arrived in woman's dress. It is the era of grace, although it is more often called by another name—femininity. That is probably because when our clothes became masculine, as they did not so long ago, grace fled—fuit le camp—which is French for "beat it." Now that grace is once more the end and aim of all smart clothes, they seem indefinitely more feminine, since grace is not an attribute of anything that even borders on the masculine in apparel.

Setting up a new standard—that of grace, of poetry of motion—Paris naturally called forth all of the lines and details that could be conceived to increase the desired effect, and of course in the course of a short time, trains, because of their extreme loveliness of line, were once more in our midst. Now, as everybody knows, Paris proposes and woman disposes, so when Paris couturiers first proposed trained skirts, the weathered fashion expert looked at them with questioning, not to say skeptical, eyes. But the proof of the train was the wearing thereof, and so many distinguished women have taken to wearing frocks with filmy trailing lengths of material at the back, we can safely say that trains have arrived. We can also say that they will probably stay in Paris for some time.

The train when it was re-created out of the past had a bad name to live down. It was fixed in our minds under the caption of "stately," and stately is just another fashion synonym for mature. Even the new era of fashion—grace, poetry and all of that—hasn't made the idea of maturity in clothes any more palatable to most of us female creatures. The lately defunct era of simplicity taught us one thing which no new era is going to make us forget, and that is that fashions, like Peter Pan, need never grow up to that stodgy state known as maturity. If trained frocks had not gotten over that bar sinister I shouldn't be writing about them now. They would be written off of the Paris book of style as "total losses."

However, trains as they now come in to the Paris mode are gay young things, and they function solely to give grace to silhouette lines which are disarmingly young and insouciant. They are ephemeral cascades of vaporous material which fall to the ground at the back of otherwise pertly short skirts. There are long skirts in Paris fashions, but they are not skirts with trains. Trains are attached to skirts that just nicely cover the pretty knees of the modern girl.

Trained frocks logically are evening frocks. Common sense forbids them to appear in the daytime, but in the evening they are really irresistibly charming. Also most of the trained frocks that are the last word in Paris fashions are made of transparent materials—lace, chiffon, georgette, marquisette and the like. I have seen a few trained dresses in satin and moiré which were extraordinarily smart, but they are the exception and not the rule of the mode.

Our four sketches today will show the movement of fashion trains. The first one, which illustrates a trained frock from Jean Patou shows just how youthful and how completely delightful the new vogue for trains is. Eliminate the train and you have a simple, unusually graceful and practical dance dress.

Patou makes this model of his own particular vaporous material, called "fleur de soie," something like chiffon and something like georgette. It is in his special color, Japanese green, a beautiful spring shade. The blouse is very simple, indeed, and the skirt is cut circular, topped by a wide girdle of self-material that ties in an extraordinarily large butterfly bow at the center front. The train, which is made of a series of cascading, circular ruffles, is attached only at the hipline in back and falls in two long points at the heels.

Our second model, shows Chanel's inimitable way of giving a trained silhouette to a lace frock. She makes this frock of violet tinted lace, the color and the material being a favorite of this lady, who is one of the greatest of Paris mode makers. The blouse has a drooping bolero back which suggests in a smaller way the downward trail of the skirt, the latter being flared at the hemline to exaggerate this movement. The scarf of lace is not attached to the frock but is draped independently around the neck.

The third sketch shows Jeanne Lanvin's latest trained evening frock, a gorgeous model of black mousseline de soie, embroidered in silver spangles. The frock itself is a one piece garment with a flaring circular skirt and the wide draped girdle has extravagantly long ends which make the train, this being placed at the side instead of at the back of the skirt. A very special Lanvin detail is the cape-bertha of self material that covers the décolletage, and that may be removed at will.

Our fourth model shows an evening gown of black tulle, pailletted [spangled] in gold dots, which comes from Cheruit. This frock is one of the gowns that is worn this season by the beautiful Marquise de Polignac. The bodice of this model is unusually long and fitted to the figure. Its sole trimming is a large self-material flower on the left shoulder. The skirt is made of a series of very full gathered ruffles that merge into a bird-tail train at the back.



Japanese green "fleur-de-soie" makes this Jean Patou dance dress at the extreme left. The skirt is circular, with a butterfly bow at center front, and a train made of cascading ruffles.

Chanel makes this second frock of violet tinted lace. The bolero back of the blouse suggests in a smaller way the downward trail of the skirt. The lace scarf is independent.

Third, the side-train is illustrated in this Jeanne Lanvin model, in black mousseline-de-soie, embroidered in silver spangles. The cape-bertha of self material is detachable.

Last, this Cheruit evening gown is in black tulle, spangled in gold dots. The bodice is extremely long and fitted to the figure, and the skirt is made of series of very full gathered ruffles, merging in a long train at back.

HOW TO USE THE PATTERNS

HERE is a smart design for a sports dress that shows a lower waistline than usual. The pattern is No. 3349. The waist and skirt are cut separately and joined underneath the kid belt, and the waist is allowed to blouse slightly. An applied band of a contrasting color finishes in a point just above the belt—the neck is cut in a slight V, and finished with a prettily shaped collar made of the same material as that used for the applied band, pocket laps and cuffs.

The front of the skirt is made with plaited sections that are inserted below patch pockets either side of the center, while in the back the skirt is straight and plain. The sleeves are cut in one piece, and the slight fullness is gathered into narrow bands, and finished with the cuffs of a contrasting color. Of, if you choose, you may set the sleeves into the bands of the contrasting color, letting the band finish in a point on the upper side.

The dress, as pictured here, is made of a beige silk crêpe overplaided in bright red, with plain red silk crêpe contrasting. Flat silk crêpe, shantung, crêpe satin, georgette crêpe, printed linen, tub silk or challis are any of them suitable and smart materials for this type of dress.

Lay the plaits before setting these pieces in the skirt, and do not remove the bastings until the dress is finished. Across the top you can take a right side seam, overcasting the edges together, and letting the seam go towards the pockets. Then, after the pockets are finished, baste them in place, so that the seam is entirely covered, and stitch around the edge and one-quarter inch in from the edge. Be sure and fasten all threads as you go, instead of leaving them until the rest of the work is done. Basting threads should also be clipped at close intervals and carefully removed.

Directions that come with the patterns show clearly how to adjust the band and collar, and the sleeves are very simple to make. Of course you should be sure before using a pattern to see that sleeve and dress lengths will be right for you, and verify any other measures that you may be in doubt about.

Pattern No. 3333 is rather an intricate looking design to make, but it is as easy as can be. It features all the new style tendencies—in one sidedness, the tiered skirt, the uneven hemline, and the swathed girdle. You will surely wish to use this pattern, making it up in rayon crêpe, crêpe satin, printed silk crêpe, sheer crêpe in delicate coloring, voile, or printed linen.

The upper and lower parts of this frock are cut separately and joined under the girdle, and the directions that are given with the pattern explain clearly how to cut and put the dress together. The tiered edges of the skirt can be finished with a narrow bias binding, or they may be picoted, and the sleeves may be finished short, or made close fitting and full length. The neck will look well bound, if the skirt edges have that finish, or it may have a narrow, wrong side bias facing, and a narrow lace edge set on flat on the right side. The sleeves should match the neck in the manner of finishing.

Pattern No. 3322 is a smart design for a dress for general daytime wear. It shows a small cluster of tucks on each front shoulder, and the new drape treatment at the left side of the skirt. This is a design that will be effective made of a printed and plain material combined, using the plain for the finish at the neck, wrists, and girdle. The back of the dress is cut in one piece, and the front in two; and it is interesting to note that the draped part is cut in one with the right front section, making it easier to handle. This dress can be finished with a hem at the bottom, of course putting it in by hand, and making the sewing invisible. Chiffon, georgette crêpe, crêpe satin, Canton-faille crêpe, chiffon voile, and rayon crêpe are suitable materials for its development.

Patterns by Clotilde

Reg. U. S. Pat. Off.; Copyright, 1928, by The Chicago Tribune.



3333—Woman's and misses' dress. Sizes 16 and 18 years and 36, 38, 40 and 42 inches bust measure. Size 36 requires 3⅛ yards of 40 inch material.

3349—Woman's and misses' dress. Sizes 16 and 18 years and 36, 38, 40 and 42 inches bust measure. Size 36 requires 3 yards of 40 inch material with ⅝ yard of 32 inch contrasting.

3322—Woman's and misses' dress. Sizes 16 and 18 years and 36, 38, 40 and 42 inches bust measure. Size 36 requires 3½ yards of 40 inch material with ⅝ yard of 40 inch contrasting.

Order Blank for Clotilde Patterns.

Clotilde Patterns, Chicago Tribune, 247 Park avenue, New York City.

Inclosed find $..... Please send me the Clotilde patterns listed below:

Pattern number.	Size.	Price.

Name .....

Number and Street .....

City .....

State .....

How to Order Clotilde Patterns.

Write your name and address plainly on dotted lines, giving number and size of each pattern as you want. Inclose 10 cents in stamps or coin (coin preferred; wrap it carefully) for each number, and address your order to Clotilde, CHICAGO DAILY TRIBUNE.

Embarrassing Moments

The Tribune will pay $1 for every letter published on "The Most Embarrassing Moment of My Life." Address Embarrassing Moment, The Tribune, Chicago. Write on one side of paper. No manuscripts returned.

The Christmas Cigar.

My most embarrassing moment occurred when we were expecting my brother from out of town to visit us. I was not at home when he arrived. Upon returning home I heard voices in the parlor and as there was a scent of cigar smoke I called to my brother, "Where did you get the cheap cigar? It smells terrible. Throw it away."

To my astonishment my boy friend called unexpectedly. It was he who was smoking the cigar, and to further add to my humiliation he informed he was smoking one of the cigars I gave him for Christmas.

J. F.

Taking Ways.

Coming home from a school one day, I went into a book store to look over some of the new books. I laid my purse down and when I picked it up I also took up the two books on which it had been laying and started to leave the store. As I passed through the door a clerk came running after me, "Hey, there, what are you trying to do, walking off with those books?"

Overcome with mortification, I handed them back, stammering that I was so used to carrying books home from school and in my abstraction had forgotten that I did not have any with me that day. E. C.

Boudoir Attire.

One evening, on the spur of the moment, my roommate and I decided to attend a local movie about a block from our residence.

After dressing hurriedly, as we did not wish to miss the beginning of the play, we dashed down the street to the theater. The lobby was rather crowded, and while waiting in line for our tickets, I noticed every one looking at my feet, some laughing outright and others with varied expressions on their faces.

I glanced down, and with a sickening sensation in the pit of my stomach, I saw I had forgtten to change slippers, and still had on a pair of badly worn, brazenly purple satin mules!

I cannot imagine myself surviving an experience more embarrassing than that. G. M. E.

Bedtime Prayers for the Children

By Mrs. Gladys Huntington Bowans

SOME of the most enlightening, the most intimate, and the most important things we learn about childhood we learn through the retrospection of grown people.

Especially in regard to fears does this seem to be the case. The fears of childhood are rarely expressed at the time they are being experienced. And often we would not realize their existence at all if we did not have our own memories of our early dreads to give us the clue. If we dig back and use thoughtfully what we find it will often help us to spare those children we come in contact with much unnecessary misery, or help us to interpet signs of suppressed fears so that we can deal with them in the open.

The letters I have received since writing the article which mentioned the prayer beginning "Now I lay me" have been most illuminating. They have further shown how actual is the fact that many children have been terrorized by the ending of that, unfortunately, time-honored bedtime prayer—"If I should die before I wake I pray the Lord my soul to take."

Shown by the Children.

This fearful state of mind in some cases has been shown by the children, themselves. Some of them have simply refused to say the ending of the prayer, though one mother writes she tried for two years to get her little girl to finish it, while other children have asked questions about dying and the Lord taking their souls. The other source of knowledge and the most general one regarding children's feeling about the prayer becomes known to us through parents' own remembrances of their childhood.

"Both my husband and I long ago discussed this and what a paralyzing effect it had upon us during childhood, although we never told our parents of it—I suppose children are the same the world over."

A father of five children writes:

"I recall my early impressions of this prayer and recall how for weeks I could not go to sleep until, after my prayer, I had devoted possibly half to three-quarters of an hour to things I had planned for the morrow.

"My parents were not taken into my confidence, nor were my brothers and sisters, and as time went on the subject remained with me. So when I called my little girl [now 30] to kneel and told her I would teach her a little prayer, I taught her this one:

"'Now I lay me down to sleep—
I know that God His child doth keep.
I trust him for my daily food,
My life, my health, and all my good.
May I grow stronger day by day
And learn to live the truest way.
All this I ask because I know
Thou art the Love that wills it so.'

"I am sure if the children were taught this prayer instead of the old one thousands upon thousands of them would grow up in a much happier frame of mind by doing so. I suggest that you make a world-wide appeal through the press."

See how far from trivial this father considers the effect of a fear-suggesting prayer!

From Another Parent.

The mother of two little daughters says:

"I venture to forward the prayers I have taught them, and many other children before my marriage. As you will see for yourself, the words are simple, beautiful, and peaceful, which, to my mind, is what every child needs at bedtime. I agree with the little girl who once said to her mother, 'What's all this dying business, anyway, you make me say at bedtime? Is there any danger of it happening every night?' When her mother told her no, she declared, 'All right then, mother—I'm not going to say that part.'"

And here is her prayer, one which many other parents have sent me:

"Father, we thank thee for the night,
And for the blessed morning light,
For rest and gladness, love and care,
And all that makes the world most fair.
Help us to do the things we should,
To be to others kind and good
In all we do—in work & play,
To grow more loving every day."

Taking Fear Away.

From another home comes this letter:

"Your article in yesterday's issue of the paper caught my interest, for when I grew up my own mother confessed to me that she never taught her children to say that particular line of the 'Now I lay me' prayer because as a child it always frightened her. She said she would say, 'If I should die before I wake' and then rattle off to herself just as fast as she could say it under her breath, 'But please, Lord, don't make me die tonight,' for very fear that He might strike her dead before she could reach the end of the prayer.

"The version I have taught my little daughter of the third generation may be of interest:

"'Now I lay me down to sleep,
I pray the Lord my soul to keep.
Thy love (and care) go with me through the night,
And wake me with the morning light.'

A young mother writes:

"Before my marriage I was a child's nurse and governess for years, and was surprised at the many seemingly intelligent mothers who insisted upon their children saying just this particular prayer ('Now I lay me'). Here are the lines I overheard another nurse teaching her little charge, and which I promptly taught mine:

"'Dear Lord, I'll soon be in my bed,
To go to sleep and rest.
Thoughts will come into my head—
Please make them of the best.
Please send the kinds of thoughts that make
Good dreams and healthful sleep,
So that tomorrow when I wake
I'll have good thoughts to keep.'"

I have a twofold purpose in writing this article. One is to make those parents who may be inclined to discount it realize that children's fear of death induced by a wrong bedtime prayer is a very real, a concrete thing—quite important enough for them to do something about.

The other purpose is to give as many good bedtime prayers as possible for parents to choose from. I have less space left than I need for the selection of prayers, so I shall have to continue to publish them in daily articles from time to time, as some are too good to be lost.

[Copyright, 1928, by The Chicago Tribune.]



How Famous Model Bleaches Her Skin

Miss Betty Thatcher, well-known artist's model and noted particularly for the pure beauty of her skin, has her own idea of a skin bleach. She buys no ready-made preparation, but "mixes her own." Her recipe, in her own words is very simple.

"I get three ounces of Orchard White from the druggist and to this I add the juice of two lemons. This makes a full quarter pint of a remarkably effective and at the same time perfectly harmless bleach. Massaged into face, neck and arms it softens and refines rough and coarse skin and bleaches red, sallow and discolored skin to a clear rosy white. It also fades away tan and freckles. Nothing like this wonderful mixture can be bought ready to use, for half of its efficacy is due to the fact that it is used while fresh."

Wyeth Chemical Co., Inc., New York

American Family Soap

20 bars $1

Delivered only with a grocery order. No phone or mail orders.

CHICAGO'S FAMOUS THRIFT CORNER

The Store of Satisfaction

12th Street Store

HALSTED ST. corner ROOSEVELT ROAD

No Phone or Mail Orders

July Clearance Sale!

A most important annual event—a pre-inventory clearance of all odds and ends, broken lots, and regular standard merchandise to reduce stocks to a minimum!

Below are a few typical examples of how much you can save. Many others unadvertised

Girls' 1.69 Dresses, 7 to 14 years, odds and ends ... 49c
Men's Utica Knit Athletic Style $1 Union Suits ... 69c
Boys' 6.95 Four-piece Suits, 8 to 15 years, at ... 3.98
$1 box Coty's L'Origan Face Powder (2 limit), each 55c
$1 value 3x6 ft. Window Shades, good quality ... 59c
Women's 1.95 and 2.48 House and Porch Dresses ... 1.39
Women's Muslin Undergarments, worth $1 reg. ... 48c
Women's Spring and Summer Style Dresses ... 7.75
Tots' Cinderella made $2 Panty Dresses ... 1.49
Clearance of Men's, Women's and Children's Hose ... 29c
Imported Czecho-Slovakia Cups and Saucers, pair ... 12c

Rug Clearance!

Reductions of from 25% to 60% from prices that are in many cases already lower than anywhere else! A sensational clearance and stock reduction that always proves effective. With only a week to inventory and with such genuine, generous reductions there will be little left to include in our inventory sheets. By all means be here and buy now!

Two 9x12 Bengal Oriental Seamless Rugs, $178 values, $75
One 9x12 Karnak Rug, regularly worth $150, special at $85
Three Buckingham 9x12 Rugs, $150 values, $85
Ten 9x12 Chinese rugs, formerly $350, blue center, taupe border, $169

Fifty only—Salesmen's Sample 27x54 to 36x72 inch Royal or Worsted Wilton Throw Rugs, values up to $12, at each 3.98

Thousands of Dollars' Worth

Sample Furniture

Furniture of every description for every room and every imaginable purpose is offered at prices that will amaze you! And easy terms can be arranged, too, to suit your convenience!

½ Off

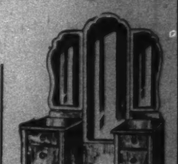
124.75 Three-Piece Living Room Suite

Only a limit number of these suites—but it is an admirable example of what you can save here during this sale. Many other equally great values. 62.38



28.75 Rome Automatic Double Day Bed

Just one of the many values in day beds to be found here during this sale. 14.38



49.75 Vanity

High grade walnut veneer dustproof vanity. A typical Thrift Corner ½ Off Sale value. See the many others. 24.38



5.98 Genuine Leather Seat Dining Chairs 2.99

Walnut finished chairs. While quantity lasts.



12.75 Steel Tubing Beds at Half!



36.75 Chifforobe

In walnut finish, at half the regular price! 18.38



7.75 Kitchen Table 3.88

Gray enameled, porcelain top; special value



9.50 Mattress

Where else can you duplicate this mattress at 4.75? There are many other equally good values. 4.75

Much as this store is noted for offering the greatest bed and bed outfit values in all the city, this bed at 6.38 is even a greater value—a value that will astound even those who know what to expect! 6.38

LOVE SHY

By Richard Connell

Julie Passes On the Information to Bella's Young Man That "Even a College Girl Can't Use Her Vocabulary When She's Being Kissed."



He stood for a second, seeking fitting words.

"OF COURSE," admitted Bella Kindred, "I don't know much about men——"

Julie Wood laughed.

"After all, my dear, how could you?" she said. "I warned you not to go to a woman's college. No man likes a girl because she can name all the stars or can quote from Beowulf."

They had been the most intimate of friends in finishing school, but they had not seen each other for more than a year. That afternoon Julie had arrived at the elaborate log lodge in the Adirondacks where Bella was spending the summer with her aunt; and in their room, cooled by the breeze from Antler lake, Julie and Bella had been talking steadily since they donned their pajamas at ten o'clock—and it was now past midnight.

"No," said Julie, wagging her close cropped black head, and looking like a tanned and distinctly unmanageable small boy, "I'd never send a daughter of mine to one of those female monasteries."

"Monasteries is hardly the word, dear."

"O, don't be so frightfully academic, Bella. You know what I mean. What's the sense of shutting a girl up with seven hundred other girls during the most romantic time of her life and teaching her about Socrates and birds and flowers and acids when her real interest is in the one thing they teach her absolutely nothing about?"

"Meaning what?"

"Meaning—men."

"But—how could they?"

Miss Wood's small face took on a sage expression.

"They will," she declared, "in time. Understanding men is an art. They teach all the others—so why not the most important one—to a girl."

"To some girls," said Bella.

"I suppose all the men in the world could go and jump in the sea for all you care," suggested Julie.

"Well—not all of them, perhaps. But I have other interests."

"O, forget your cap and gown. You're human, Bella?"

"Yes, dear?"

"Have you ever been engaged?"

"Well—no. Have you?"

"I practically always am."

"Are you now?"

"No. I'm resting."

"Do you mean you've been engaged to more than one man?"

"Four," said Julie. "Four and a half—to be accurate. I was half engaged when I was seventeen."

"But, Julie, when you let a man become engaged to you don't you seriously expect to marry him?"

"Certainly. It would be no fun if I didn't. I'm sure he's the right man—sometimes for as much as three months."

"THEN what happens?"

"Bella, did you ever run over a nail in your roadster?"

"Yes."

"Remember how the air goes out with a wooooooooosh?"

"Yes."

"Well, that's what happens. We're sailing along in a blissful state—and then—wooooooooosh—another flat tire. I have more sense now. I won't make any more mistakes. I've found out one thing."

"What's that?"

"I'll never marry an American—and particularly a business man."

"Why not, Julie?"

"Oysters," said Julie. "Unromantic oysters. They may talk of love, but it's just a lot of verbs and adjectives to them. They put all their ardor into the stock market. They make love because it is the thing to do—like playing polo or wearing double breasted suits—but, if they could, they'd hold your hand with one of theirs, and the ticker tape with the other. They make love like so many trained halibut—and it's because they're—well—love-shy."

"O, Julie, I don't believe that."

"You have only theories to go on, Bella. I know. You get your ideas of love making from reading romantic novels. O, I know them. Some funny looking author locks himself up in a room and writes down all the burning words he'd like to say if he had the nerve and could find a girl who would listen to him. In real life, men just don't know how. Most American men are afraid to kiss a girl unless they have written permission from her parents, signed in the presence of witnesses."

"A man should respect a girl—if he cares anything about her," said Bella Kindred.

"Come out of the laboratory, Queen Victoria, and try a hammock. You'll find plenty of fine, clean cut young Americans—I've been engaged to some of them—who are good looking, dress well, make money, shoot corking golf, dance divinely, mix superb cocktails, and are attractive enough to arouse your interest—but who are clumsy, faint hearted boys when it comes to making love. They can do everything well—but that. A girl wants a man who can make her feel love—and that's what they can't do. She doesn't want to be hinted into marriage. She wants to be captured, swept off her feet; she wants to feel like a canoe going over Niagara Falls——"

"Some may," said Bella Kindred. "That's not my idea of love at all."

"What is, then?"

"Love," said Bella, "should be a growth. It must be based on mutual respect. The man must show tenderness, consideration——"

"Go on, professor."

"He must prove that he is worthy of her trust——"

"So far, so good," said Julie. "But it isn't enough. Gentleness and sweetness are fine traits in a man—but they don't thrill you. Bella, don't try to fool yourself. A girl can go to all the colleges from here to Shanghai but she can't get away from her primitive instincts. She doesn't want to be respected as much as she wants to be pursued—and won. She doesn't want to give—she wants to be taken."

"I'm afraid," said Bella, "I'm hopelessly unfeminine or old fashioned or something. You seem to want a sort of caveman. I'd hate one."

"He'd have to have good table manners," amended Julie. "Bella, tell me: What sort of man do you want?"

"I didn't say I want any man."

"O, well, then, what sort of man would you want if you wanted one?"

"You'll only laugh at me if I tell you."

"I'll try not to, dear."

"Well," said Bella Kindred, "I suppose you'd call him a—good man. I don't mean a namby pamby. I mean a sensible, decent man who is sensitive and unselfish and considers the rights of others——"

"Meaning yours."

"Mine, naturally. He'd have to be the sort of man with whom I could keep up an intellectual comradeship for a long time, with no thought of love making—Julie! Stop laughing."

"You don't want a man, Bella; you want an encyclopedia."

"Well, you want a tornado."

"Let's not be snooty. Bella, you should marry if for no other reason than that you'll look so adorable as a bride with your long golden hair and your wide eyed Madonna look. I'll have to try to find a Galahad for you."

"Don't bother."

"Bella, you don't mean you've found one!"

"Maybe I have."

"O, my dear! And you haven't said a word about him. You must tell me—everything. What's he like? Is he handsome? What's his name? What does he do? When are you to be married?"

"Julie, Julie, not so fast! First, we haven't discussed being married."

"What? What do you talk about?"

"We're not even engaged—yet."

"How long have you known him?"

"Five months."

"And you're not even engaged?"

Bella smiled.

"He's not one of your tornadoes, Julie," she said. "That's why I like him. He's—well—quiet."

"Has he kissed you?"

"No!"

"Has he tried to?"

"No!"

"Quiet?" said Julie. "He's inaudible."

"He's a gentleman," said Bella, stiffly.

"THERE, there, dear. Don't flare up. You like him—that's the important thing. I never try to explain love. But, Bella, does he like you?"

"I think so."

"Hasn't he said so?"

"No."

"Hasn't he even sort of hinted?"

"We haven't come to that yet; we've talked mostly of books and plays——"

"For five months? He must read a lot."

"Well, it hasn't been five months—really," Bella said. "You see I met him early this spring at a dance in New York and he called on me—twice. Then he had to go west on a business trip—and he wrote me—now and then—and two weeks ago he happened to come to Antler lake for his vacation."

"Remarkable coincidence," said Julie. "I'll bet he was surprised to find you here. But go on, dear. Give me a bird's eye view of him."

"He's rather good looking," said Bella, blushing a little. "Not too good looking, you know——"

"A strong, silent face," Julie suggested.

"A thoughtful face," amended Bella. "You might even call it reserved."

"Thank you, dear, for letting me."

"Julie, I'm being serious."

"Of course you are. Man is a serious subject. Is he married?"

"Of course not."

"That's lucky. So many of the good ones are," said Julie. "College?"

"Princeton."

"Then he has lovely manners—and is blonde."

"He has lovely manners and he's sandy."

"How old is he?"

"About thirty."

"Rich?"

"Not very. He's a junior partner in an investment banking house, I believe."

"That helps. Has he a past?"

"Julie Wood, what a horrid thing to suggest!"

"I'm not suggesting. I'm only asking. After all, dear, even Princeton men sometimes have pasts."

"I'm sure Sherman hasn't. He's been much too busy. He isn't the kind anyhow; he comes from a very old and fine Woonsocket family."

"That eliminates the past. So his name is Sherman? What else?"

"Boyden—Sherman G. Boyden."

"G for Gallahad?"

"Gillespie."

"Sounds romantic. Have you seen a lot of each other since he happened to come here?"

"Every day."

"That's promising. Been canoeing?"

"Yes."

"By moonlight?"

"No."

"Bella, tell me something; Do you ever feel that you'd like to be marooned on a desert island with him?"

"Why, I can't say I ever thought of it."

"But would you?"

Bella considered.

"If I had to be marooned anywhere with anybody," she said, finally, "I'd prefer a man like Sherman."

"That's caution for you," said Julie. "Now, as for me, whenever I'm engaged to a man I always dream of being marooned on a desert island with him."

"I suppose," said Bella, "it would be a test."

Her eyes wandered out over the moonlit lake.

"I know," she said, "I wouldn't be afraid to put Sherman to a test like that. I know he could be trusted to be a gentleman—anywhere."

"I wouldn't put it past him," said Julie.

"What do you know about him?"

"Only what you've told me. Well, it's after two. You'd better get some sleep, Bella, if you are going to see him today."

"We're going canoeing," Bella said.



"A girl wants to be captured, swept off her feet."

"How nice! There'll be a moon."

"We plan to be back before dusk."

"Want a chaperon?"

"Stop being humorous and go to sleep."

AFTER lunch they were sitting on the wide porch of the lodge, with the sparkling blue expanse of the lake at their feet.

"Here comes Galahad now!" exclaimed Julie.

"I wish you wouldn't call him that."

"All right, Sherman, then. That is Sherman, isn't it?"

Around a small tongue of land a young man in white flannels was propelling a canoe toward the landing in front of the lodge.

"Yes—that's Sherman," said Bella.

"I thought so."

"Why?"

"The way he paddles—he's a strong, silent paddler; and, Bella, he's rather nice looking."

"I think he is."

"I can see his chin from here. There's character in that chin, Bella."

Sherman Boyden made a neat landing beside the float. He gave Bella a firm handshake and was duly presented to Miss Julie Wood.

Around a small tongue of land a young man in white flannels was propelling a canoe toward the landing in front of the lodge.

"Yes—that's Sherman," said Bella.

"I thought so."

"Why?"

"The way he paddles—he's a strong, silent paddler; and, Bella, he's rather nice looking."

"I think he is."

"I can see his chin from here. There's character in that chin, Bella."

Sherman Boyden made a neat landing beside the float. He gave Bella a firm handshake and was duly presented to Miss Julie Wood.

"Isn't it a heavenly day," said Julie.

Mr. Boyden studied the cloudless sky a moment before answering.

"Yes," he decided, "it is."

Very solicitously he helped Bella into the canoe.

"Good-by," called Julie. "Enjoy yourselves."

"Thank you," said Mr. Boyden, inserting his paddle into the water and pushing firmly. The canoe began a steady march across the wide lake.

They were paddling gently along the shore of a shallow cove which indented the thickly wooded shore of Lesser Crescent island.

"Periodically," Mr. Boyden was saying, "I re-read Dickens. I know he is considered old fashioned by the modernists who would rather write about a mud puddle than a clear mountain spring, but I guess I'm old fashioned, too. I like his humanity, his insight into men and women."

"O, Sherman, look! On the bank there—that marvelous clump of cardinal flowers."

"Lovely, aren't they?"

"Let's stop and pick some," said Bella.

"I'm afraid we'd better not stop," he said. "It's getting late—and it's a long paddle back to the lodge."

"O, please," said Bella.

"Very well."

He pointed the nose of the canoe toward the shore. With one final vigorous shove he beached it. There was a ripping, rending sound.

"O, what was that?" cried Bella, springing out.

"Rock," said Mr. Boyden, grimly. "A concealed rock with an edge like a knife. I didn't see it."

"The canoe is filling with water," said Bella.

"So I see," said Mr. Boyden.

"It's a great, big hole."

"I'll try to patch it up."

HE hauled the canoe up on dry land and turned it over.

"Yes," he said, gravely, "it's a big hole, all right."

"Can you fix it?"

"I'll try."

"What with?"

"That remains to be seen."

"How about chewing gum? I read once about a man stopping a hole in a boat with chewing gum," said Bella.

"Have you any?"

"No."

"Anyhow," said Mr. Boyden, moodily eyeing the gaping wound in the canoe, "it would take about thirty dollars worth to plug up this hole."

"It's all my fault," said Bella. "If I hadn't insisted on stopping to pick those flowers——"

"It's fate," said Mr. Boyden.

Bella sat down on a rock.

"Well," she said, "here we are."

Mr. Boyden sat down beside her.

"Yes," he said, "here we are."

They sat wrapped in silent thought.

"Let's yell," he said, finally.

"What for?" asked Bella.

"Some one might hear us."

"There isn't apt to be anybody within miles."

"There might be."

"I don't know how to yell—anyhow."

"It's worth trying."

"Very well. We'll yell."

They stood up, side by side, on the rock.

"One, two, three," counted Mr. Boyden.

"OOOOOOOOOOOooooOOOOW!"

A baritone and soprano noise echoed over the lake.

"We can't keep this up indefinitely," said Bella. "I'm hoarse already."

"I'll call co-ee," said Mr. Boyden.

"What good will that do?"

"I have read," said Mr. Boyden, "that it is a call used by Australians lost in the bush because it carries farther than any other sound the human voice can make."

"Go ahead, Sherman," said Bella. "Co-ee."

Mr. Boyden cupped his hands to his lips, filled his lungs with air, and emitted a series of long and energetic co-ees.

"It's rather hard on one's throat," he said.

"You'd better stop," said Bella. "There's pretty sure to be nobody within range. Besides, you might attract a moose."

"We'll light a signal fire," said Mr. Boyden.

"Who'll see it! It isn't dark, anyhow."

"It will be soon enough," said Mr. Boyden.

"But have you any matches?"

HE reached into his pocket and a doleful exclamation escaped from him.

"All wet," he said. Then he brightened.

"We needn't worry," he said.

"I'm not worrying," said Bella.

"I'm glad to hear that. We'll be missed, of course, at the lodge, and they'll send out a searching party for us. They'll be sure to come to this island sooner or later, so there's no cause for alarm, Bella."

"Who's alarmed?" said Bella. "Only—nobody will come for us tonight."

"What?" Mr. Boyden stared at her. "Why not?"

"Because," replied Bella, "Uncle Hugh and Aunt Grace and Mr. and Mrs. Clifford went in the motor boat this afternoon to the far end of the lake to have dinner and spend the night with the Livingstones——"

"But that girl—Miss Wood——"

"She's alone with the two maids—and there's no telephone——"

"But she'll do something, surely. She'll send for help——"

"I doubt it," said Bella, slowly. "I doubt if she'll worry much about us——"

"Why not?"

"O, I've a feeling that Julie doesn't worry much—about such things."

Mr. Boyden got up from the rock decisively.

"Well," he said, "there's only one thing to do in the circumstances."

Bella Kindred looked across the water toward the setting sun.

"Yes—Sherman?" she said.

"We must be philosophic," he said. "Make the best of it. After all, it's a comparatively mild night and tomorrow is not far off——"

"I'm getting hungry," said Bella.

"We can eat the rest of the salted peanuts," said Mr. Boyden, and produced a half empty jar. Bella, sitting on the rock, nibbled peanuts.

"Won't you have some, too, Sherman?" she asked.

"I'm not hungry," said Mr. Boyden. The sun was nearly out of sight now.

"Penny for your thoughts," said Bella.

"I was thinking," said Mr. Boyden, "about what the sunset reminded me of."

"Yes—Sherman?"

"Strawberry ice cream," he said.

AGAIN they were silent for a time.

"Sherman."

"Yes, Bella."

"It's very silent here, isn't it?"

"Yes. Very."

"I think it's rather fun—being alone—sometimes."

"Yes—if it isn't too chilly. I'm afraid you'll catch cold, Bella."

"O, Sherman! I just remembered something."

"What?"

"There's a house on this island."

"A house?" he asked, quickly. "People live here?"

"No. It's just a tiny cabin, I believe. I heard Aunt Grace mention it. This must be the island it's on."

He walked toward the water, a stern look on his face.

"O, Sherman, where are you going?" Bella cried.

"I'm going to swim to the mainland," he said.

She scrambled down from the rock and ran to his side.

"Sherman Boyden, you are going to do no such thing. Feel that water. It's cold as ice. You'd get cramps. It's a good four miles to the mainland. Besides, do you think I'm going to stay here alone in the dark? Why there might be moose and snakes and bears——"

"You want me to stay?"

"Yes, Sherman, I do."

"Very well. I suppose it would be a good idea to look for that cabin while some light is left."

"It can't be far away," said Bella.

They pushed through the underbrush and a short distance from the shore came upon a small cabin, perched on a rise of ground.

"It's going to be a cold night," said Bella.

"We could start a fire—if we only had matches," said Mr. Boyden. "But, anyhow, this cabin looks snug enough."

He pushed open the door and peered about in the dim interior of the single room.

"Not bad at all," he announced.

"Why, there's a nice bunk, and blankets, and chairs and everything," exclaimed Bella, following him into the cabin. "This must be the cabin Aunt Grace loaned to Jack and Polly Loring last month for their honeymoon. What a sweet place!"

"Some mosquitoes, though," said Mr. Boyden.

"Jack and Polly left here only ten days ago," said Bella. "It's a charming place for a honeymoon, don't you think so, Sherman?"

"Yes. Perhaps they left some food behind."

He examined a cupboard.

"What luck!" he said. "Some lumps of sugar and some tea. Now if we only had a match."

"I'm always a little scared in the dark," Bella said.

"There must be matches here," said Mr. Boyden. He was rummaging in the cupboard.

[Continued on page seven.]

Children
will come into my head—
make them of the best.
d the kinds of thoughts that
e
ams and healthful sleep,
morrow when I wake
good thoughts to keep."
a twofold purpose in writing
le. One is to make those
ho may be inclined to dis-
ealize that children's fear of
uced by a wrong bedtime
a very real, a concrete thing
portant enough for them to
ing about.
er purpose is to give as
d bedtime prayers as pos-
parents to choose from. I
space left than I need for
ion of prayers, so I shall
ntinue to publish them in
les from time to time, as
oo good to be lost.
1928, By The Chicago Tribune.
THRIFT CORNER
Satisfaction
etStore
ROOSEVELT ROAD
No Phone or Mail Orders
rance
ale!
amples of how
any others
ls and ends ... 49c
Union Suits ... 69c
ears at 3.98
(2 limit), each 55c
d quality 59c
orch Dresses .. 1.39
orth $1 reg .. 48c
e Dresses 7.75
sses 1.09
ldren's Hose 29c
Saucers, pair 12c
ance!
prices that are in
se! A sensational
ves effective. With
ne, generous reduc-
ur inventory sheets.
nak Rug, regularly
special at $85
ese rugs, formerly
ter, taupe border, $169
h Royal
at each 3.98
Worth
niture
Off
n ad-
during 62.38
49.75 Vanity
gh grade walnut veneer;
tproof vanity. A typical
rift Corner
Off Sale
ue. See the
ny others. 24.88
uine
Seat
hairs
at Half!
r offer-
l outfit
at 6.38
ue that
know 6.38
50 Mattress
se can you
this mat-
at 4.75?
are many
tally good 4.75

The PEACE STONE

by HENRY C. ROWLAND

THE STORY HITHERTO:

THE PEACE STONE is a priceless rose diamond, a traditional sacred talisman that has been in the custody of the French family of De Marsac for two centuries. Originally it was confided to a De Marsac on pilgrimage to Palestine by a dying holy man of a mystic order for delivery to Esteban Mordecay, Cadiz banker; but Mordecay had vanished, and the De Marsacs through the years sought a rightful heir to the jewel. The Comte de Marsac, present custodian of the stone, has a son, Vicomte Armand, French naval lieutenant, and two daughters, Jacqueline and Annik. Raoul de Rimbec, distant cousin of the vicomte, calls on Easter Mordecay in Washington, posing as Armand. Raoul announces that Easter has been proved heir to the jewel and that the comte wishes to present it to her. Easter voyages to France with her guardian, Wayne Carter, and Mrs. Carter. They are accompanied by Carter's son, Devlin, a nomadic savant. Easter accepts the diamond. Raoul abducts her and holds her for ransom. Jacqueline, Devlin Carter discovers, is in love with Raoul.

INSTALLMENT VI.

Plot and Counterplot.

JACQUELINE and Devlin reached the big gates, passed between the huge square columns that were weathered with age and bore on their pediments the De Marsac arms on which, eroded as they were, Devlin perceived the stoat or ermine of feudal Brittany. Then, looking round, he saw approaching close under the wall a man of middle age, in the long blouse and beret and sabots of the Breton fisherman.

He was the most frequent type, a stolid fellow, florid of coloring, with features that would have been handsome if more fine, china blue eyes, a little bloodshot, and a general expression of which the blankness can frequently mask a great deal of cunning. Devlin was familiar with the breed, had also heard it ably described during the war by an American secret agent of naval intelligence, who was working under the smoke screen of war correspondent for an American publication.

Convinced that this must be the messenger, Devlin stepped up to the man and said briefly: "You have a letter for Monsieur Carter? I am he."

The man gave him a pale look of scrutiny, then glanced at Jacqueline.

"*C'est bien lui, Madame?*"

Jacqueline had no choice but to answer affirmatively. She added then—"but you had better deliver the letter to Monsieur le Comte."

It did not avail her. Assured of Devlin's identity, the man took from his blouse an envelope which Devlin did not wait to have handed him.

Jacqueline's lids narrowed. She said to Devlin, this time with a peremptory note:

"My father urgently requests, monsieur, that all communications be shown him immediately. Will you not please open it in his presence?"

Devlin stared at her in affected surprise. "But since it is addressed to me, why should I not open it at once? You seem to forget that Miss Mordecay is like my sister. Perhaps it is from her."

Jacqueline stamped her foot. "My father insists upon the management of this affair, monsieur, and it is for him to see all communications first, no matter to whom addressed."

"That," said Devlin shortly, "is carrying authority too far." He glanced down at the envelope. They had come out of the grounds by the small door at one side of the main gates which were, as is usual en province, closed and secured by heavy bolts inside. Both door and gates were of boiler iron, painted a dark green, grilled at the top with iron scroll work. A caller, whether on foot or vehicled, was required to ring the great bronze bell by a tug on the bronze chain.

The small door had been left ajar. Devlin was holding the envelope on which was written in the small, square British hand of the public schools and universities.

"Mr. Carter," and underneath, "*pere ou fils.*" Glancing at this before ripping open the envelope, Devlin failed to see the sudden flame in Jacqueline's eyes.

He was, therefore, caught off his guard, entirely unprepared for an act that may have been partly inspired by directions from Jacqueline's father, partly the determination to protect, if possible, the man with whom she was in love.

THE letter was snatched from Devlin's hands. At the same moment a push against his shoulder set him a little off his balance. Before he could recover himself Jacqueline had whisked through the small iron door and closed it behind her with a clang. Devlin heard her flying footsteps going up the graveled drive.

He sprang to the door and found it locked. He might have leaped up and climbed over the wall but could scarcely have hoped to overtake the girl. Even then he might have tried had not the peasant turned instantly and started away with a shambling gait that indicated an urgent desire to be off before further questioning.

"Stop!" Devlin called sharply in French.

The Breton paid no attention. Devlin leaped after him, gripped his shoulder and flung him against the wall with a force that seemed to bewilder the fellow. He grasped instinctively at the bosom of his blouse. Devlin's keen eyes did not miss the gesture.

"You have another letter? For Monsieur le Comte?"

"Mais non, Monsieur."

"Give it to me."

The man shrank back still clutching at his blouse. Devlin stepped in closer, then as the man cringed away blinking a little like a bullock from the lash across his face, Devlin's arm shot up and the ball of his hand caught the fellow slightly under the angle of his jaw. It would have been for most men a knockout blow, but this type is heavily boned, no doubt accustomed to concussions from pitching drunk with cidre or eau de vie head first into fishing boats. The heavy blow seemed merely to daze the man.

Before he could recover Devlin's grip fastened on his big heavy wrist, jerked it out of the aperture of his blouse. Another letter was held in the man's hand. Devlin snatched it from him.

"A fair exchange," he said in the proverb which is also French, "is not a theft. Since madame has seen fit to run off with my letter, then I shall take that of the comte. Stay where you are, you, if you don't want another and a harder wallop."

The letter read as follows:

"*Mon Père:*

"With deep regret for what necessity has compelled me to do I beg to assure you that if the directions indicated in my letter to Mr. Carter are complied with, this unfortunate affair may be promptly terminated.

"I am obliged to warn you that any effort at my seizure must ruin the situation for us all. I shall then be obliged to retain custody of mademoiselle until my safety seems assured. Thereafter I shall dispose of the jewel as best I may. On the other hand, if my terms are met with, the jewel shall be restored and mademoiselle shall be at liberty to return immediately.

"It is inconvenient at this moment to explain to you the unfortunate situation that has made it necessary for me to resort to so infamous a measure. I can say only that I have done so through finding myself in an impasse. Of the two dishonors I have chosen that which would seem to be the lesser.

"With profound remorse,

"Your unhappy son,

"ARMAND."

THE design of this forgery, no doubt a very clever one and the result of long practice, was immediately clear to Devlin. Raoul trusted that his impersonation of Armand might not yet have been discovered. Indeed, Devlin reflected that it had actually been discovered only by merest accident his casual reference to Armand's facial features when Annik had spoken of her brother as being slow and ceremonious, so that his navy friends had given him jokingly the sobriquet of Sea-turtle. Then on Devlin's surprise at this inept petit nom Annik had partly explained it by mention of her brother's nose, the hooked Norman nose of her mother's family. Following this Devlin had made his sketch.

He now reflected that only for this chance reference Raoul's true identity might have rested undiscovered. But now all were aware that Raoul was the villain of the piece and no telling what he might have done to or with Armand.

Herein lay the present rub. This letter to the comte could avail nothing because it told him nothing to relieve his overwhelming anxiety. Also since this letter pretended to be from Armand, so likewise must that addressed to the Carters.

Devlin wondered if the comte would dare withhold that communication, and something told him that he would. In the frantic anxiety that obsessed him the comte was not apt to consider Easter at all. Resting on his *droit de seigneur*, the comte, Devlin believed, would be certain to take measures of his own in which Easter's welfare would be entirely secondary.

Devlin looked thoughtfully at the peasant, who stood slumped with his sagging shoulders against the wall. It was impossible to say how much this stolid fellow knew and he seemed at best an unpromising individual with which to deal.

Devlin was quite right in presuming that one might about as well try to treat or reason with a bobtailed sheep dog that had come to the gate with the note tied to its collar.

"Listen, bonhomme," Devlin said. "We have been tricked by madame. When the comte reads that letter she took he will refuse to deal with your master at all."

THE man did not answer. His blue eyes reddened by sea and cider, goggled vacantly at Devlin.

"But I," said Devlin, "am American, and therefore very rich. I will pay your master whatever he demands. That for me is nothing. A bagatelle. But you will have to take me to him immediately."

The fellow shook his head stupidly. "He is far away, monsieur."

"How far?"

"I do not know."

"When did you see him?"

"I have not seen him at all."

"How did you get these letters?"

"By the poste. The courier brought them."

"Why did you bring them here?"

"My daughter told me to. Me, I know nothing. I cannot read. I thought I might get a grosse piece and instead I get a blow on the jaw."

"That can be healed." Devlin reached in his pocket, then gave him a billet of twenty francs.

"*Merci, monsieur.*"

"Are you a fisherman?"

"*H'oui, monsieur*"—Bretons are apt to aspirate their vowels.

"Where do you live?"

"By Mousterlin, monsieur."

"What is your name?"

"They call me Per' Kerodec."

"Come with me," Devlin said. He stepped to the gate and rang the bell. There was a short delay. Then steps came on the gravel inside and the door was opened by Jacqueline herself. Her face was very flushed and her violet eyes met Devlin's defiantly. It was evident that she had rushed up to the house, given the letter to the comte and had run back immediately to detain the messenger and to keep Devlin from questioning him to any length or under any pressure.

"It seems to me, madame," said Devlin, "that you and I should be allies in this affair instead of adversaries."

Jacqueline looked surprised. "I must obey the instructions of my father, monsieur, and since you are his guest so should you. But why should I make cause with you?"

"Because you do not believe that your brother has suffered any harm from Raoul. Your father, on the contrary, is apt to believe the worst and act accordingly."



"You have another letter? . . . Give it to me."

"That is true," Jacqueline admitted.

"Personally," said Devlin, "I am not interested in the seizure of Raoul and his punishment for whatever wrong he may have done. All I wish is the prompt return of Easter and of the diamond, and we are willing to pay what he demands for the ransom of both. Your father, on the contrary, is interested only in the welfare of his son and if Raoul cannot prove this to the satisfaction of the comte then his vengeance will be terrible."

"That is true," Jacqueline again agreed.

"If Easter and the diamond are returned," Devlin continued, "then for all we care Raoul may take the ransom and go his way. We shall drop the matter. Therefore, since you yourself are interested in Raoul's welfare and do not believe that he has done harm to Armand, the best you can do is to side with us."

JACQUELINE was evidently impressed by this clear reasoning, but she looked at Devlin with despair.

"O, monsieur, if only I had thought of that sooner."

"You did not give yourself much time," Devlin said dryly.

"And now," Jacqueline wailed, "it is too late."

"Why?" Devlin asked.

"Because my father has the letter to Mr. Carter and we do not know the terms that it contains. Raoul is still trying to impersonate Armand. The address is in Armand's handwriting. But it is a forgery."

"How do you know?" Devlin asked.

"Because Armand never crosses a T."

"You are keen," Devlin said. "Then you believe that if the letter contains terms for the ransom of Easter and the Peace Stone, your father will not disclose its contents because he will reason that if he were to do so Raoul would take himself off and there would be no more chance of learning what has happened to Armand?"

"Precisely, monsieur. It seems outrageous, especially as Easter is our guest and came here at papa's own request. The protection of a guest is sacred. Even the Arabs observe it."

"Yes," Devlin agreed, "but in the scale against your father's love for his only son it would not weigh at all."

"Not one millegram, monsieur. Papa would see the whole world destroyed rather than that any harm came to Armand. During the war it was different, because there was no help for it."

Devlin reached in his pocket and took out the letter to the comte.

"Here is another message purporting to come from Armand, madame. Though addressed to your father I had no scruple in opening it because you snatched away mine. But this one does not tell us anything at all. It will merely increase the frenzy of the comte and make his rage against Raoul more terrible. Perhaps we had better suppress it."

HE handed Jacqueline the letter. The Breton remained stolidly slumped against the wall. He might have been stuffed with straw. Jacqueline glanced through the letter, then looked at Devlin with a frightened face.

"Papa had better not see this," she said. "It would be apt to give him a stroke. He sent me to bring him the messenger."

Devlin turned to the Breton. "Monsieur le Comte desires to talk to you."

"*H'oui, monsieur.*"

"You had better not tell him that you had another letter that was taken from you," Devlin said. "He would be apt to kill you."

"*H'oui, monsieur.*"

It was impossible to tell what was passing, if anything, behind the pale, bloodshot eyes, but Devlin doubted that the man knew much that could be of any avail.

"Report yourself to Monsieur le Comte at the château," Devlin said. "Go—"

The man started off in the lurching gait of his class, this made more clumsy by the straw stuffed sabots.

"Wait a moment, madame," Devlin said to Jacqueline, and then as the peasant passed through the gate, "Do you consent to help me in this affair?"

"That depends, monsieur."

"It is your only chance to aid Raoul," Devlin said.

"Very well. I agree."

"I realise," said Devlin, "that it must be useless to try to force your father into telling us the contents of this message. Such an effort could lead only to anger on both sides and it would be a waste of valuable time. It is better that we try to locate Raoul, and accept his terms, whatever these may be."

"But how is that possible, monsieur?"

"I have been thinking it out. To do this, I put myself in Raoul's place, so that I may reason with his mind. This is the more possible because I am myself a sailor and familiar with this coast. During the war I was up and down it a number of times with convoys and sweeping for mines. The same service as that of Raoul and your brother."

"Really, monsieur?" Jacqueline's eyes rested on him with more confidence.

"Say, then, that I am Raoul. I entice Easter from the house, she believing me to be Armand. I tell her that the diamond has been traced and followed by the band of Apaches that tried to get it in Washington and I say that if she and the diamond are not found here there will be no object in searching the premises or offering harm to any one here. Easter has no reason to be suspicious of Armand."

"True, monsieur—"

"The problem, then, is how I may be able to detain her, where to hide her. This must be at some spot where there is an avenue of escape if discovered. As a sailor I turn naturally to the sea. A cottage on the shore suggests itself, but there are objections. The going and coming—the risk of attracting curiosity. What, then, occurs to the mind as better?"

"A boat," Jacqueline said promptly. "Myself, I thought of that because if one is a sailor one knows how to go where one likes."

"Precisely. Also there are not many isolated cottages, but there are plenty of boats in a place where the industry is fishing. Hundreds of boats."

"And all alike," Jacqueline said.

"Yes, to land folk. But not to other boatmen. These perceive the difference as a shepherd knows his sheep."

"*Ma foi*, I had not thought of that."

"Nevertheless," Devlin continued, no particular boat might be remarked unless one was looking for such and then the person would have to be a clever fellow, familiar with all the craft of the locality. That, madame, is the sort of man I want you to find for me. Not a loggerhead like this peasant, but a fisherman of the place who is shrewd and keen and—"

"Avaricious—" Jacqueline supplied.

"Precisely. You, who have lived here all your life may know of such a person."

"That I do," Jacqueline said promptly. "A man who has a big boat on the river down below here. Part of the year he fishes and carries cargoes. Then, about this season, he cleans and paints his boat, and dyes the sails, to take out parties of tourists for fishing or for promenades, to visit the lighthouse on the Grand Glennon. He is not stupid, this Yves Guillonec."

"Is he available?" Devlin asked.

"Probably. I saw him the other day burning algae on the beach to fertilize his potatoes."

"We might tell him," Devlin said, "that I am an artist and wish to make some studies of the fishing boats at work. I sketch enough for that. What sort of boat has he got?"

"A big sardinier like all the rest. And if you find Raoul?"

"I should go prepared to meet his terms. Tell him that the comte had confiscated his letter to me and that I had guessed where he was apt to be. The affair can then be settled between us. I should, of course, demand proof that your brother has not been seriously harmed."

"Monsieur, I am going to confide in you. I shall tell you what I think and trust to your discretion."

DEVLIN gave her a level look. "I know what you are going to say, that Armand may be mixed up in this, that he resented your father's giving the Peace Stone to a stranger. Am I not right?"

Jacqueline nodded. "Papa would be furious if one hinted at such a possibility. Some men, monsieur, may be very strong of character yet possess no imagination at all. Navy officers are apt to be like that. Their thoughts run in grooves of duty. Papa felt it his duty to give up this Peace Stone and now he feels his first duty to his only son."

"Perhaps," Devlin suggested, "he has a suspicion he will not admit that Armand may be in this plot, and that makes him even more entêté."

Jacqueline knit her pretty brows. "That, of course, is possible. In fact, I am not sure but that papa would prefer that Armand were dead rather than such a fripon. Either would be enough to kill papa, the one through his pride, the other through his heart."

"In any case Raoul would be blamed by your father as the instigator," Devlin said, "and the comte's vengeance would be terrible. The fury of these gentlemen is like a hurricane in the tropics."

Jacqueline nodded. "We must find Raoul."

"We, madame."

"Yes. I shall go with you. I can be of help in many ways. I think your reasoning is not only logical but exact. This note papa suppressed was probably to tell you where to leave the ransom money and return to find the jewel."

"That place," said Devlin, "is apt to be on the coast where the approach is visible from all about, so that he would not risk a *guet-apens*."

"Exactly," Jacqueline agreed. "Like the beach between the Beg-Meil semaphore and Mousterlin, with the lagoon flanking it and the inlet at the far end. Annik and I go there sometimes to catch équilles at low tide."

"I suppose," said Devlin, "any suggestion to your father that Armand was involved would make things worse."

"It would make them no better." Devlin smiled at this "*replique en Normande.*" "In fact I begin to think that such an idea has occurred to papa to augment his distress."

It struck Devlin that if he were to seek out and find Raoul with no bargain made he would not be under compulsion to pay any ransom at all either for the Peace Stone or for Easter. He guessed also that Jacqueline had thought of this and so determined to be among those present, should Devlin's plan succeed. It looked as if Jacqueline believed Armand to be involved.

Jacqueline, Devlin reflected, could unquestionably be of great assistance; had been already in fact. But she might prove a decided nuisance at the show down. It irked Devlin first to have been fooled in the identity of Raoul, then to reward his criminal cleverness by a prize of a million francs. But it was true that after all Easter was getting the diamond for nothing and that sum must represent but a small fraction of its value.

Nevertheless he did not want to pay it to a rank outsider. If Armand, who possessed an actual inheritance claim to the diamond, had presented this without the knowledge of the comte, Devlin would have advised approving it. But Devlin failed to see where Raoul came into the business at all except perhaps as the agent for Armand, who could only have pushed his claim at the cost of a clash with his father.

AT best it was a business that Devlin much preferred to try to settle in his own way. So he said dubiously:

"I do not see how you could go with me on this quest for Raoul, madame. It might take several days of cruising here and there to locate him."

"Nevertheless, monsieur, I must go with you," Jacqueline said firmly.

"Would that be convenable, madame? You a young and charming widow of distinguished family to live aboard a boat with me?"

"No part of this is convenable," Jacqueline said tersely. "What about Easter?"

"She could not help herself."

"No more can I. Frankly, monsieur, I believe the affair will arrange itself better if I am on the spot."

"What will you tell your father? How explain your absence?"

"I shall say that the situation here is intolerable for me and that I have taken Annik with me to visit a friend at Pont-Aven."

"He would not permit that."

"He would not have a chance to prevent, and Annik will do as I say. I should simply go, and leave him a note. I shall tell him that I do not approve his withholding the letter to Mr. Carter and yourself."

Here, Devlin perceived, was an impasse, a *cul-de-sac*. He could manage quite well without Jacqueline, especially after the information she had volunteered about the boat and about its patron, Yves Guillonec. But something told him that if he refused to let Jacqueline accompany him she would suspect his motive and possibly find means to thwart his effort. In fact, he thought that she suspected him already. In this bizarre affair it appeared that each party concerned was ready to doublecross the others. Devlin was convinced that Raoul would manage to bilk Armand, if indeed Armand were of his own accord mixed up in it.

"It would be very sure to compromise you, madame," Devlin said, even while feeling this objection to be thin.

Jacqueline laughed lightly. "A bagatelle, compared to how I shall be compromised if we succeed."

"What do you mean?" Devlin asked.

"It is true that I am in love with Raoul. So also is Raoul in love with me. My marriage was one of convenience, arranged by both families. There was never more than friendship between my husband and myself. We two, the most concerned, had the least to say about it. After he was brought back from the front, a mutile, I was sorry for him, but"—her violet eyes looked sapphire as the pupils dilated—"I should have gone mad if it had not been for Raoul, who spent his permissions here. Then papa saw fit to forbid him the house."

"I understand," Devlin said, gently. "Then if we find Raoul and pay him this ransom your plan is to remain with him?"

"That is true, monsieur," Jacqueline said calmly. "My life at home has become detestable."

THIS, Devlin perceived, altered again the situation. Jacqueline herself had as much right to a share in the diamond as had Armand, and her plan now was to collect that share and to run off with her lover. Raoul ought not to object to this arrangement, Devlin thought. Jacqueline was lovely enough to satisfy any man. Also she had intelligence and spirit and was desperately in love.

He hesitated no longer. "Very well, then. But there is another point. I do not know how much money Raoul is demanding."

"I think that I can guess pretty nearly," Jacqueline said. "Raoul wrote me from Bordeaux where he had gone with Armand to see him off for America. He said that he had been given a month's leave that was granted partly on Armand's application that Raoul be permitted to go with him to America to assist in regulating a family business affair of great importance. Raoul told me also that he was in a very serious position financially, and that unless he could raise nearly a million francs before the expiration of his leave he must face disaster."

Devlin turned this statement in his mind. It told him two things; that Armand might possibly under these circumstances have connived at the deception to save his relative and best friend disgrace and punishment, and that Jacqueline's resentment of her father's course had not mere avarice as a motive.

"Then," said he, "you think that the sum of a million francs ought to be enough?"

Jacqueline drew a deep breath. Evidently she had expected Devlin to protest with horror and dismay the demand for what was to a French woman an enormous sum of money. But she managed to answer steadily enough: "I think so, monsieur. In fact, I am sure of it."

Devlin nodded. "Can do," he answered briefly.

SHORTLY after dark the big fishing party boat—Grace-à-Dieu—stood in toward a long stretch of lonely beach, as Easter was able to discover by the white zone of surf and sand and the absence of any lights on the shore.

She did not anchor, but lay hove to at a safe distance while two men got into the skiff they were towing and rowed away for what appeared to be a dark, narrow break in the band of pallid white, a little inlet, Easter thought. As the sailor shoved off Easter overheard Armand mutter sotto voce: "Two flashes of your torch if anything goes wrong patron."

The boat dissolved in the soft murk. Armand began to pace nervously up and down the deck, for this larger type of fishing boat was not open like most sardiniers but decked its length with a large square hatch cut amidships and a small cabin rather than cuddy, aft. Like most in those waters, it steered by a long tiller instead of a wheel, its two big sails, the clumsy old fashioned "clipping lug."

"There's scarcely been time for them to find your ransom, has there?" Easter asked.

"Plenty," Armand answered. "The Credit Lyonnais at Quimper would honor the draft of Mr. Carter, an American milliardaire and vouched for by the Comte de Marsac. Or they could telegraph to Mr. Carter's Paris banker. My note should have been delivered by noon."

"Has the bank that much money?" Easter asked.

"Of course," Armand answered a surprise. "French banks transact their business in specie. We have not the perfected check system like yours in America, or even the crossed check one of England. French people never have liked paper. They want, as you say in America, the dough."

Easter returned to her early inquiries. "And what if they should not pay?"

Armand said in his cold voice: "I shall give them three days. If then they ignore my demands we are apt to have a long voyage."

Easter felt her heart skip a beat. "We?"

"What else? I can't hang around here until some of these fishermen begin to notice me and gossip. I shall have to make for a foreign shore, Spain, or perhaps England, depending on the weather."

"But why keep me?" Easter asked.

"Because my safety demands it."

"If I promised not to tell—"

He gave a short laugh. "What price a promise under compulsion? I should not blame you for breaking it. And the pressure on you would be very great."

"But it wouldn't," Easter declared. "We all feel that you have a perfect right to some compensation for this jewel."

HE looked at her gloomily. "There are risks of which you are ignorant. It would be an affair not only of the police but of the naval authorities, possibly international. You could not resist for all your good faith, of which I have no doubt. They have methods forbidden in America."

"If you mean a third degree," Easter said hotly, "then you needn't worry. They'd never dare. There would be an international complication then. Mr. Carter stands high in Washington. There'd be an American warship at Brest all cleared for action before they could put me through or give me a truth telling injection, if that's what you mean."

Armand laughed as if amused. "Not quite so bad as that. They would make you see me in a pretty bad light."

"Then you mean to hold me indefinitely?"

"O, no. Just long enough to get safely away."

"With the Peace Stone, I suppose. A nice name for it, I'll say. Nothing but trouble since first you told us about it. Even before."

"Those attacks were all a part."

"This is going to break your father's heart," Easter said. "Do you think it's worth it?"

"No. It's not avarice that's driving me. Some day you'll understand. Meanwhile you'll have to make the best of it."

"Listen, Armand," Easter said. "You had better trust me to pay this ransom myself. I can get the money and I don't begrudge it. Or, if you like better, just keep the precious Peace Stone and set me ashore and go. I'll say you went in a car."

"Well, it may come to that in the end, though I don't think so. I don't want to be bothered with the diamond. All I want is ready money."

The small boat returned with a single man in it. "Personne, monsieur," he reported.

With no comment, Armand got into the boat, which pulled straight in for the shore. The single hand remaining aboard kept the big boat hove to, drifting back and forth in the faint land breeze, keeping her approximate position, Easter thought. She was too nervous to sleep, too anxious to learn the result of Armand's quest. Then at last he returned, and with him the man who had first been taken ashore whose name was Yves, Easter thought.

"What luck?" she asked.

"Drew blank," Armand answered briefly.

He gave an order and they headed out to open sea.

[Copyright, 1928, by Henry C. Rowland.]

[To be continued.]

LOVE-SHY - By Richard Connell

[Continued from page five.]

"Success!" he announced. "Matches. Six of them; also a candle end."

He lit the candle.

"Now we'll be able to make a signal fire after all," he said.

"What with?"

"Wood, of course."

"It's green," said Bella.

"Yes. I'm afraid so. But we can try. You sit down, Bella, and rest. I'll get some water and we'll make tea and I'll build a big fire and maybe somebody will see it——"

"Maybe they won't," said Bella.

HE caught up a pail and vanished into the darkness. He returned after a time, shaking his head dejectedly, and holding a small armful of twigs and bark.

"Sorry," he said. "Not much firewood on this island. Enough to warm up some tea, that's all."

"I don't care," said Bella. "I think it's rather cozy here."

He set about building a small fire on the hearth and brewing tea.

"It isn't very strong," he said, handing Bella the pail, "but, you know, we agreed to make the best of things."

"Yes, Sherman."

She drank some tea.

"You know," she said, "I'm rather enjoying being shipwrecked like this."

"It reminds me of Robinson Crusoe," said Mr. Boyden. "Ever read it?"

"Yes."

"I used to play I was Robinson Crusoe when I was a boy," he said.

"O, did you?" said Bella, absently.

"Yes. I enjoyed 'Swiss Family Robinson,' too. Ever read it?"

"O, yes."

"Bella, you sound a little tired."

"I'm not."

"You must be. With all the excitement and everything——"

"What excitement?"

"I mean the long trip and being shipwrecked and all that. Have some more tea?"

"No, thanks."

He put fresh twigs on the fire.

"Sherman, what are you thinking about?"

"Do I look as if I was thinking about something?"

"Yes, you do."

"Well, as a matter of fact, I was thinking about Defoe—the man who wrote Robinson Crusoe, you know. A remarkable man. Have you read that new life of him?"

"No," said Bella. "I think I'll go to sleep."

"I'm a bit tired myself," confessed Mr. Boyden.

"The candle's almost finished."

"Then you'd better get to bed while there's light."

"Sherman, where are you going?"

"O, don't worry about me," he said. "There's a comfortable looking hammock on the porch and I've two blankets——"

"I hope you won't catch cold."

"I practically never do," he said. "Well, good-night, Bella."

"Well—good-night, Sherman."

BELLA! Bella!"

Her eyes flew open. Sherman Boyden was rapping sharply on the cabin door.

"Wake up, Bella," he called.

"Come in," she said.

"Get up right away," he said. "A boat is coming."

"All right."

She went to the door and stood in the morning sun, blinking.

"Good morning, Bella." Mr. Boyden looked disheveled. "Get any rest?"

"Lots," said Bella.

"I didn't," said Mr. Boyden.

"That's too bad."

"I stayed awake," he said. "I guess it was lucky I did. Otherwise I wouldn't have seen the boat."

They went together to the shore. A rowboat in which sat an ancient man, mostly whiskers, grated to a stop on the beach.

"That's Old Matt," said Bella. "Lives down on the lower lake and comes up here to fish. He's a hermit, they say."

"Canoe busted, eh?" cackled the old man. "Well, jump in."

The rowboat moved away from the island.

Mr. Boyden made a remark about the beauty of the morning. Old Matt said nothing. Bella said nothing.

"I think," said Mr. Boyden presently, "you'd better put me ashore at Porcupine point. I can walk to my hotel from there."

Bella, her eyes on the mainland, remained silent.

> "Why did you pawn the shoes?" the boy demanded.
>
> "Loaned the money to Rockefeller," explained the girl. "Always wanted to help him . . ."
>
> *Here's a captivating story that will sway you between laughter and tears—a story of budding genius in New York; of an adorable heroine who wisecracked as she starved; of drama and symphony, confessions stories and jazz:*
>
> Lonesome for My Shoes Blues—by Olga Moore—Next Sunday.

When the boat touched at Porcupine point Mr. Boyden leaped to the shore. He handed Old Matt a bill. He stood for a second, seeking fitting words. Then he said:

"Well, good-by, Bella."

"Good-by."

IN the dining room of the lodge there was a heartening aroma—the blended perfumes of coffee, toast and sizzling bacon.

"My dear child," said Julie Wood, "I was so worried. No, I wasn't really worried. I was glad."

"What about?" asked Bella.

"My dear, you must eat your breakfast. A lot of breakfast. You look pale."

"I don't feel like eating."

Julie Wood laughed.

"I know how it is," she said.

"How what is?"

"Being engaged."

"Who's engaged?"

"Why, Bella! Snap at your toast, not at me. You should be in the clouds, on the crest of the wave and all that. Sherman is an extremely nice young man."

Bella set down her coffee cup with a bang.

"O, yes! Very!"

Julie Wood regarded her curiously.

"Why, Bella dear, whatever is the matter?" she asked.

"Everything!" said Bella, and burst into tears.

"O, my dear! What happened?"

But Bella, sobbing, had gone upstairs.

IN tan tweeds which he wore with a jaunty air Sherman Boyden smilingly presented himself at the lodge that afternoon. It was Julie Wood who came into the living room to greet him. She did so coolly.

"Where's Bella?" he asked.

"Upstairs."

"Will you tell her I'm here, please?"

"What for?"

"Why, she's going over to Greenacre to see the tennis matches with me."

"O, is she?"

"Didn't she tell you?"

"Last time I saw her she was in bed and she said, 'If anybody calls, tell them to go climb a tree'," said Miss Wood.

Mr. Boyden looked inexpressibly shocked.

"But she couldn't have meant me, could she?" he faltered.

"Why not?"

"Isn't she feeling well?" he asked.

"Terrible."

"What? What's the matter?" he asked quickly.

Miss Wood eyed him with severity.

"You should ask that!" she said.

He grew confused.

"I—I don't understand," he said.

"After what you've done!"

"But—but——" he got out, sadly flustered.

"And you a Princeton man!" said Miss Wood "And an investment banker!"

"But what have I done?" he stammered.

"Surely, Mr. Boyden, you have a memory, even if you may have no conscience."

HE looked about wildly, as if contemplating flight through one of the windows.

"But, there's some mistake," he said. "Did Bella——"

"Bella," said Miss Wood solemnly, "has told me—everything."

"Everything? But, I assure you, Miss Wood, there wasn't anything to tell——"

"Come, come, Mr. Boyden. Am I a child?"

"I tell you, Miss Wood," he said with miserable earnestness, "you are doing me a great injustice——"

"Mr. Boyden, do you mean to sit there and tell me that you made love to Bella and proposed to her?"

"No. I didn't. I didn't, really."

"You confess then?"

"Confess?" He stared at her.

"Yes, confess. Aren't you ashamed of yourself?"

"Ashamed? What of?"

"Mr. Boyden, you're a sap!"

"I beg your pardon," he said, stiffly. "'Sap' was the word. Capital S A P—sap," said Julie Wood calmly. "I stick to 'sap'—unless, of course, you didn't want to make love to Bella——"

"Didn't *want* to?" cried Sherman Boyden. "O, my God!"

"Then why didn't you?"

"But what would she have thought of me—in the circumstances?"

"Well, she might have rebuffed you," said Julie, "at first."

"But she always said——"

"Even a college girl can't use her vocabulary when she's being kissed."

He played with his cap.

"I suppose," he said, "my chance is gone."

"I'm afraid so," said Julie, gravely. "She is convinced you don't care for her——"

"But," broke out Mr. Boyden——

"Yes, she knows that, now," said Julie. "Still, I think, just as a friendly gesture, and because Bella doesn't break appointments, she might be willing to drive over and see the tennis with you——"

"Do you really think so?"

"She might. I'll see. Bella is very good-natured. Of course, it's a long drive over that wooded road and you won't be getting back much before dusk, but you've got a good, dependable car and you're a nice young man and I'm sure that the idea of stopping on Moonrise hill will never enter your head——"

Mr. Boyden looked hastily at his wrist watch.

"We really should be starting soon," he said.

They were driving over the wooded road which ran between the pine trees. Just as they reached the summit of Moonrise hill Mr. Boyden very deliberately stopped the car.

"Anything wrong?" asked Bella.

"Not a thing."

"Then why are we stopping? We'll be late for the tennis."

"Yes," said Mr. Boyden, "very late." Then he kissed her.

She tried to push him away, crying.

"Stop, Sherman. You mustn't."

But he said, "I must," and did not stop. They never got to the tennis at all.

[Copyright: 1928: By Richard Connell.]

The TRIBUNE COOK BOOK

Out of Door Cooking and Eating Is as Old as Homer and as New as Today

All recipes have been scientifically tested by Miss Eddington with current market materials and are indorsed by her.

By Jane Eddington.

IN OLDER times than today whole towns were emptied into summer groves; whole multitudes were fed in the open—sometimes miraculously with loaves and fishes, but modernly by some concessionist of the grove. When forms of entertainment were fewer than they are today the pastime of picnics, under various names, had a great development and through whole centuries, as some immortal records show.

For some of these picnic affairs there were great cooking operations. A whole ox or several of them were roasted, or it might be sheep or pigs that were cooked on spits improvised from young trees and over rock pit fires.

In New England, of years back, the grove chosen for such town picnics was usually by a lake, from which fish were caught to make great boilers of chowder, and off to one side there was usually a bean hole well filled with pot of beans to bake the night before, while Boston brown bread was brought from home to accompany them. Boilers of green corn were cooked on rock stoves, while bread and pies and doughnuts and cookies were brought from home kitchens.

Men as well as women busied themselves on this holiday, often from early morn until it was all over. They caught fish, built fires, fixed up tables, perhaps with living and standing trees for the supports, although sometimes the groves, as usually now, had permanent tables ready for any comer to spread the contents of his picnic basket on.

No Mere Handout.

Besides the items mentioned, watermelon, bags of roasted peanuts and tubs of lemonade were a part of this picnic dinner—a real dinner and not a luncheon, or handout, or snack. Some experts in feeding people claim that men dislike a handout, even on a picnic, or that they like a real dinner. If you watch them on their outings perhaps you will decide that this is true, and that they will work for it.

Making a real dinner rite of the picnic meal, perhaps the main meal of the day, is something else from packing a box of sandwiches and providing vacuum bottles of hot or cold beverages and some fruit. Those who go to the parks even carry bridge tables with folding chairs and often sit for hours watching the crowds which, like themselves, are taking their dinners "al fresco."

There are many reasons today why the multitudes should do their cooking at home rather than out of doors, although they propose to eat in the open. There are the fire laws on the one hand, and on the other the fact that one may cook the meal at home with every modern convenience while they have highly modern conveniences for transporting it in an hour or two to wilderness surroundings.

But building fires and cooking in the open has its fascinations, and at the camp sites at the edge of our greatest cities, and in our forest preserves, there are places for building fires and cooking over them. One may often see dozens of spots in such places marked by bits of charred wood and ashes where the hiker has made some tea or the elaborately equipped motorist has driven in an iron spike with rings for utensils whereon to set frying pans in which bacon or a beefsteak has been cooked and very likely a dish of vegetables, besides.

A Chance to Invent.

The making of coffee and the cooking of meat in the open is always an entertainment because of the gratifying odors—often too much is given to the air—and since man loves to invent, the opportunity this work gives amounts to fun.

Some brilliant writers on cookery who believe that the picnic, as surely the eating out of doors, dated back to Homer and before, once printed the following recipe for "Homeric Kabab": "Over the camp fire all things are possible, but the kabab—a dish as old as Homeric days—is one to conjure with. Having ready a glowing bed of coals, set up two notched sticks at either end and across this hang a withe of willows or other wood, strung with inch pieces of lamb or beef, alternating with slices of onion or egg plant. Keep this withe turning, spit fashion, until the meat is deliciously browned, and sending forth an aroma that would make the mouth of a wood nymph water. Season with salt and pepper and give thanks."

Plenty of recipes are to be found in oriental cook books for this way of broiling bits of meat, the name of which is usually spelled "kebab." In the orient, where so much of the cooking is necessarily done in the open and in primitive fashion, most meats if large are cooked on wooden spits and if cut up small like this on something equal to a skewer, which that willow withe is. One oriental recipe directs that the pieces be cut bird's head size and broiled or grilled on skewers.

In most cases the meat is dipped in oil and seasoned well before it is cooked. Perhaps this is why so many of these grills are called "shish-kebab." Long irons are often strung with pieces of several kinds of meat first dipped in oil or butter and then turned and turned over the fire. But they should be well drained from the fat or there will be trouble with scorching flames.

Picnic Beefsteak.

Hot beefsteak between two slices of buttered bread is an animated sort of food for a picnic. Round steak cut only one-half inch thick which may be cut into pieces and cooked like kebabs is good, or the whole can be broiled over a bed of coals in the old fashioned toaster, for which some people substitute a corn popper in which they can make toast, roast corn—if it is large enough—and do much other cooking.

There are many devices manufactured for just such purposes as the cooking of a beefsteak, or the frying or boiling of a chicken, which latter can be cleaned, disjointed and all before leaving home.

Camp Fried Potatoes.

Hot potatoes for an out of door meal with cold meat can give the feeling of dinner. Have the potatoes washed well before leaving home, and also have some fat ready. Nothing is better than tried out salt pork fat for this work, and clear white bacon fat is also good, but not so commonly seen because not everybody cooks bacon carefully. For one pint of peeled and evenly sliced raw potatoes, two tablespoons of fat in a rather large frying pan are sufficient.

Have the fat all but smoking hot when the potatoes are put into the pan. They will cool the fat somewhat, but after it is hot, and they as well, do not have any more fire under them than what will brown them on one side in fifteen minutes or a little less.

Cover closely and when they are a nice light brown next the pan turn them and cook them on the other side. Cover closely again or they will become too dry before they are entirely cooked. The hot fat at the start seals the pores and keeps them from being greasy.

Potato Chowder.

One may take along a kettle full of the ingredients for a potato chowder and cook it easily out of doors for something which, with good bread and butter, will make a good meal without much addition. Salt pork fat in the bottom, layers of sliced potatoes next, then sliced onions, then potatoes, etc., with water to cover. Fish may constitute a layer and soaked out codfish is not bad. A little milk or cream is needed finally.

Bread and Butter.

Plain bread and butter outranks in final desirability almost any sandwich that can be made, and there are ways of varying it no end. Two slices of it are ready for the broiled steaks or hot bacon cooked on a stick, and large frankfurters sliced and cooked in some fat in the frying pan make no mean out-of-door sandwich.

Pots of this and that sort of filling, with a variety of jam for the eater to put into his plain bread and butter sandwich, make for great pleasantness and the work of preparation is easier. A pot of butter, too, enables the eater to butter his jam after it is added—superior!

Butter Sauce.

When boiled fish are to be had, or nothing but boiled eggs, or even boiled potatoes, or plain crackers, a hot butter sauce will help out an out-of-door meal. [It is always a good plan to take along a box of crackers anyway and some plain cheese.] This sauce can be started at home by blending two tablespoons of flour with one tablespoon of butter.

When ready, add to this a cup of water and stir till thick, and cook. Put some crackers into this and use when the bread runs short. With some jam it may make a dessert or it may be sweetened with the crackers. It is a resource.

Chopped Fruit and Nut Loaf.

This is one of the standby things for picnics, although nothing can take the place of a variety of fresh fruits, which satisfy the thirst so greatly. Prepare carefully one-fourth pound dates, one-fourth pound figs, one-fourth pound seedless raisins, sprinkle over them a tablespoon of granulated sugar and chop.

When chopped add a small quantity of any preferred nuts cut up in slices. Knead the whole, using sugar to bind. Press into a small mold, let stand several hours, then cut in caramel-sized squares.

Tempting Menus for the Week By Jane Eddington



Monday

Breakfast.
Cantaloupe
Wheat Cereal
Toast
Coffee

Luncheon.
Meat Hash, Toast Garnish
Buttered Beets
Cake Beverage

Dinner.
Cabbage Relish
Tomato Soup
Veal Cutlets, Brown Gravy
Mashed Potato
Cooked Lettuce with Egg Garnish
Inverted Caramel Custard
Beverage

Tuesday

Breakfast.
Summer Peaches and Cream
Molded Cereal
Toast
Coffee

Picnic Luncheon.
Potato Chowder Boston Cracker
Plain Cucumbers
Fruits Cup Cakes Ginger Ale

Dinner.
Tomato Relish
Summer Vegetable Soup
Baked Ham Baked Yams
Boiled New Onions
Cooked Cauliflower Salad
Hot Apple Sauce
Toasted Sponge Cake
Coffee

Wednesday

Breakfast.
Plums
Bacon and Eggs
Spider Corn Bread.
Coffee

Luncheon.
Broiled Tomatoes Toast
Peanut Salad
Hot Gingerbread with Whipped Cream
Beverage

Picnic Dinner.
Bottled Relishes
Skewered Beefsteak
Camp Fried Potatoes
Boiled Green Corn
Watermelon Cake Peanuts
Thermos Coffee

Thursday

Breakfast.
Blueberries and Milk
White Cornmeal Mush
Hot Muffins
Coffee

Picnic Luncheon.
Fried Chicken
Potatoes Baked in Ashes
Plain Sandwiches of Brown and White Breads
Olives Fruits
Lemonade

Dinner.
Ripe Olives
Clear Soup
Lamb Chops, Sweet Pepper Garnish
Browned Potatoes
Combination Salad
Cream Puffs Coffee

Friday

Breakfast.
Berries
Boiled Eggs Broiled Bacon
Toast New Jam of Season
Coffee

Luncheon.
Salmon Loaf
White Bread and Butter
Green Salad
Plum Butter Unsweetened Wafers
Beverage

Dinner (Home or Picnic)
Cucumber Relish
Fish Chowder Crackers
Roasted Sweet Corn
Deep Apple Pie with Cream
Beverage

Saturday

Breakfast.
Dish of Fruit.
Popovers Jam
Coffee

Picnic Luncheon.
Stuffed Eggs
Tomatoes with Mayonnaise
Nut Bread and Butter
Fruit and Nut Loaf Sugar Cookies
Thermos Beverage

Dinner.
Salad Relish
Cream of Corn Soup
Meat Loaf Parsley Potatoes
Buttered Carrots
Macaroni Savory
Black Currant Jam Sweet Crackers
Coffee

Sunday

Breakfast.
Raspberry Omelet
Corn Puffs
Coffee

Dinner.
Relish of Season
Vegetable Essence Soup
Filet Mignon on Toast
Franconia Potatoes
Baked Summer Squash
Garden Salad
Hot Peach Cobbler, Hard Sauce and Whipped Cream
Ginger Ale

Picnic Supper.
Cold Meat Loaf, Plain Tomatoes
Bread and Butter Sandwiches
Radishes Ginger Snaps
Beverages

[Copyright: 1928: By The Chicago Tribune.]

Today's Group Faces Happy Year

Marion Meyer Drew's weekly articles are presented solely for the entertainment of readers. Separate answers to individual questions cannot be given.

By Marion Meyer Drew.

TODAY'S group of energetic sons and daughters have a rather happy year ahead of them, particularly if they chance to be numbered in an artistic or domestic occupation, and can count upon pleasant and profitable days during at least the months of September, January of 1929 and also the early spring of that year.

That planet Uranus will be a vital factor in the affairs of these people, for Uranus occupies what astrologers call a "stationary" position during the summer—meaning that as we view the planet from the earth its angle is such that it assumes a motionless position in the heavens, and this is indicative of unusual power in the interests of mankind at the time, hence most of the July 8 people will be strangely subject to sudden changes of fancy and impulsive whims which will be very different from their usual moods. The second weeks of October and January and April of 1929 will be very sensitive to the Uranian wavelengths.

—•—

Those who celebrate their birth today on the 9th of July will meet a year of minor travels, quick moves or changes of position, as well as some unexpected trip during vacation, while the feminine celebrant of this date may suffer slightly in health and spirits, notably during the summer and early fall. She will come into touch with some old condition of her former life, too, and this should be quite beneficial. It is impossible to state whether this is an old friend, an old enemy, an old study, or what. In old horoscope we simply see the circumstances which repeat the previous events.

The 10th and 11th seem rather fortunate anniversaries, and even the possibility of slight operation or perhaps accident for the latter date around the last of this year should not be enough to becloud the sky. The position of the benefic planet Jupiter, donor of wealth and satisfaction, is remarkably lucky in these horoscopes of 1928-'29, and its influence over health conditions will be such as to increase the benefits from strenuous measures without a fraction of the trouble and difficulty which is ordinarily experienced.

—•—

Women will be the source of great aid and pleasure in the course of the next twelve months for these people of the 10th and 11th, and marriage for either sex will prove thrilling and worthwhile. The months of March and May, 1929, will bring unusual and striking events.

As for the July 12th men and women, I am afraid they have not such a sweetly happy time ahead, although they may also pass through a deeply interesting period when the mental and spiritual development to be gained would outweigh fifty of the more harmonious social and carefree eras. We will be apt to notice an increase of nervous and psychic disorders next fall and winter, and these July 12th people will be likely to form a large proportion of one of the groups emotionally disturbed. They must determine not to be upset by abnormal or depressing experiences, must keep in good physical condition and exercise in the open air regularly, for nothing else will so sustain their optimism and persistence.

—•—

Friday of this week is placid, fairly calm, prone to feel opposition or delays from women; while older people, too, may cause some miscarrying of plans. The men who celebrate on this date may meet with some noticeable denial from a woman, due in the winter months, but aside from that the year should be happy. The influence of Venus here may hide the deeper and more saturnine tendency for a time, but do not trust too fully to the sparkling surface of affairs.

Saturday is a radically impulsive date upon which to begin a new year, for the horoscope for the twelve-month for you then is started with several strong aspects pointing toward sudden breaks with relatives and friends, and with unforeseen expenses arising from intimate concerns. Women will be greatly upset by these vibrations and will try to do all sorts of odd things, even in the most conservative and quiet surroundings.

For the rest of us this week is one of social or family activities, and would make a good time in which to hold family reunions or country outings. The group born the last week in June will find this an unusually lively time, as will those born around the 27th of March, while Jupiterian expansions will be visited upon those born near the last three days of April and the first of May.

—•—

Saturn is almost stationary just now, and will cast an evil eye upon the people of the first week of December—these are rather nervous folk, and should make it a point to avoid giving way to conditions apt to lead up to conflicts or strains.

The fast moving Mercury is another nearly stationary planet at this particular time, and its position is most apt to stimulate last of June people. Mercury also is supposed to affect the stock markets of various cities and countries, so we may see unusual activity around the 10th of this month.

Neptune, slowest of all the great forces of our solar system, will probably affect most strongly at this time the men and women born near the 20th of August; but even at that, its influence will not be strong until it enters the sign Virgo near the 21st of September. Then we may expect some unusual experiences, for Neptune governs all aeronautics, spiritualism, submarines, gas engines, music, drama and motion pictures in their latest developments, and modern imitations of material standbys in commerce. All of these things will figure in our daily news.

MAGNETISME!



How to cultivate this enviable quality

TO ADD the alluring charm of "*magnétisme*" to beauty—the chic Parisienne gives first thought to the parfum in her every cosmétique.

For she knows the subtle allure of the bewitching Djer-Kiss parfum—that exquisite creation of M. Kerkoff . . . Djer-Kiss, the enchanting fragrance that adds magnetism to beauty!

Little wonder, madame, the charming Frenchwoman turns to Djer-Kiss for all her toiletries . . . her parfum . . . her talc . . . her poudre and rouge . . . for each is pervaded with the single harmonizing fragrance—*Djer-Kiss*—so redolent of love . . . romance . . . moon-lit moods!

"Djer-Kiss Toilet Waters. Allurent . . . magnétiques. For bath . . . hair . . . handkerchief 2.00

Talc Djer-Kiss. Chiffon-soft—alluring in fragrance. Delightful after the bath 2.00

"Djer-Kiss Rouge Compact, 6 fascinating shades . 2.00

ALFRED H. SMITH CO., *Sole Importers*
New York Paris Montreal
Chicago Los Angeles

Djer-Kiss
Kerkoff-Paris

The Home Harmonious

By WillElla de Campi.



This is a corner of the invitingly comfortable guest room.

Two Ingenious People Take an Ugly House and Transform It Into a Thing of Beauty

IN ONE of the loveliest suburbs, famous for its beautiful homes is an unpretentious little house which is rated among the most attractive. It has attained this distinction solely through the efforts of its ingenious and enterprising owners. To begin with, it was just one of those ugly, boxlike rectangles, with a combination living-dining room and a kitchen on the first floor and two bedrooms on the second floor. It was painted, outside, a dreary slate gray with trims of dark green.

Then Mr. and Mrs. Jones saw it, realized its possibilities, bought it and transformed it into its present glorified state. They added a substantial wing at each side: one of them to house a guest room and bath, the other a dining room and a sunroom, which is really just a comfortable extension of the living room. When these symmetrical additions were completed the house was painted a mellow ivory with deep turquoise blue trims. With the many mauve, yellow and pink garden blossoms it makes a delightful picture.

Inside, the house is an unparalleled embodiment of comfort combined with good taste. The living room has its walls done in a small figured paper in two tones of ecru. All of the woodwork, including the stairway, which rises up from the back of the room, is stained walnut. At the windows are glass curtains of ecru gauze. Overdraperies, hanging straight to the floor, are of coral colored glazed chintz, finished with a narrow accordion plaited edging of turquoise blue.

Against the longest wall space is a Chesterfield with downfilled seat cushions. It is upholstered in semi-glazed chintz with a design of large clustered flowers on an ecru ground. Extra cushions are in deep turquoise, piped with coral. At each end of the Chesterfield is a convenient table holding a lamp and those various small accessories which always contribute to the comfortable as well as the decorative quality of a room. Companionably near the Chesterfield is a large arm chair upholstered in coffee colored wool damask.

At the opposite side of the room a secretary desk is placed. It is accompanied by a rush-seated Windsor chair and by a polished steel reading lamp with a square parchment shade. In a corner near one of the windows is a wing chair done in chintz to match the Chesterfield. Beside it stands an oval table holding a pale mauve pottery lamp with a shade to match and a set of gayly decorated smoking accessories. An additional arm chair, drawn up to the other side of this table, is done in a subtle olive green velour. A deep coffee colored rug covers the floor.

The adjoining sunroom carries on the same color scheme. Walls are finished in rough plaster, stained ecru, and the woodwork is painted coffee color. Ecru gauze glass curtains are supplemented by draperies of the same flowered chintz which covers the living room sofa and wing chair. Bent reed furniture, painted olive green, is fitted with cushions of coral glazed chintz, piped with turquoise. There are wrought iron lamps with parchment shades and an ecru and coffee brown fiber rug on the floor.

Green and yellow make the dining room a cheerful place. Plaster walls and woodwork are painted light blue-green and moldings, which are applied to simulate panelling, are faintly picked out in gold. At the windows are pale yellow gauze glass curtains. Draperies of a deeper yellow sateen are finished with a three inch band of blue-green. The furniture is maple. Bowls of yellow flowers are placed on the buffet and dining table.

A corner of the guest room is shown in the accompanying illustration. It is a room which always brings joy to the hearts of the happy guests who use it. The walls are painted a light apple blossom pink, like the faint remembrance of a peacefully beautiful sunset. Woodwork and doors are ivory. At the windows are sheer ivory voile glass curtains. The draperies of chintz show old-fashioned garlands of flowers, repeating the pink of the walls in a deeper tone on a light mauve ground. The same chintz is used to cover a large wing chair.

Furniture is made of maple. Twin beds have covers of mauve rep, piped and bound with pink. A small stand between the beds holds a mauve thermos and an amethyst glass tumbler, and a lamp with a shade made of the drapery chintz, plaited. A similar lamp lights the fully equipped desk, without which no guest room should be considered complete. Flowered hooked rugs are used on the floor.

Upstairs there are two more bedrooms. Space will not permit their being described here today, but it is certain that they are equally attractive in every detail, as is this charming guest room.

Six Tests for a Life Partnership

By Doris Blake

If "the Best Man in the World" or "the Sweetest Girl" Passes These Questions, You May Be Sure He or She Deserves the Superlative Name.



IT'S not one of the world's greatest accomplishments to be able to look pleasant when everything is right with you financially. It's no trick in marriage, for instance, to be enthusiastic about the company of your quite legal escort when money is flush enough for theater, supper, and dance. The ultimate test of the durability of the legal partnership lies not in the high moments of life but in the degree of enthusiasm each can bring to the commonplace hours shared.

Could you, if broke, say, take in a museum [art or historical], an aquarium, a free band concert, a day in the country, a basket picnic or simply stay quietly at home in each other's company and be able to say with enthusiasm: "This is a great game?"

If you can, you hold one of the lucky numbers in the marriage lottery.

It's no great trick to appear congenial, understanding, sympathetic, when plans are vivid and the discussion of them eagerly shared, or when interesting experiences are being swapped, or during the hours when those perfectly human bits of gossip about acquaintances, friends, relatives are being carried on.

Can You Share Silence?

But—can you share silence and not be bored?

There's the test for the enduring quality of your companionship. It is a test engaged persons might subject themselves to seriously. The hours of boredom this simple precaution would save are incalculable. Boredom isn't listed in the recent divorce statistics accumulated by the government as one of the leading causes of separation. In fact, it isn't listed as a cause, at all. But the mischief it drives people into is plainly enough read in the causes that are presented in divorce petitions.

To be a bore or to be easily bored is not a criminal offense. It is not a criminal offense if two people marry without discovering the fact that their companionship qualifies them not only for the gay and exciting hours. It is, however, an insurance against sickness, accident or death to the congeniality of the pair if they will realize that the uneventful moments in life exceed the others by a great many hours, and realizing it, are fortified against boredom.

Two people living together under the same roof day after day must get talked out once in a while. They must even be entitled to the privilege of being tired out. Even tired of each other's company, no matter how engaging and brilliant, ordinarily. Then come the moments, hours perhaps, when silent thoughts are best company.

If you're understanding enough, and congenial enough to appreciate this right to silence, again you're the holder of a lucky number in the marriage lottery.

That makes you two up on luck.

"Married and Happy."

Now, for a few more suggestions on how to be happy though married as submitted by one who has tried them and found them entitling her to sign her letter, "Twenty-six, Married and Happy." The two already outlined, you will note, are included in her letter.

"Twenty-six, Married and Happy" has a wholesome purpose in presenting her experience as a guide to others. It is backed up by the firm belief that happiness awaits every man and woman who approaches marriage with faculties of discernment fairly alive. She is a college woman and bears out a recent report that college women are making an impressive success of their marital adventures, entering the partnership with a broader understanding of the humanness of character to be encountered therein, and level headed appraisal of the factors that go into making a go of the venture.

"Perhaps my point of view might be of assistance," she says. "We were engaged for four years, during which every type of problem imaginable was met.

"But there is this for the long engagement—we did become acquainted with each other. We agreed to go about with others, knowing it is better to break before marriage than after, but we played fair by letting those know we were engaged. We found singularly enjoyable friendships on this basis. We found also some pretty penetrating questions to ask ourselves—specific, not general, ones. Each is a double one, for they work both ways:

"'1. Would I want him as the father of my children? Or, would I want to be the mother of his children? You may not want any, you think, but your point of view will change as you mature.

"'2. Have you any knowledge about sex? A list of authentic books can be obtained by writing the dean of women (or men) of any university. Explain the situation. I know the dean of my university is always glad to help young people gain a right point of view.

"'3. Have you tastes in common? Are you willing to learn to enjoy your man's hobbies and he yours? By making ourselves partake of each other's pet pleasures my boy and I now share camping and hiking, swimming, tennis, golf, ice skating, shows, grand opera, dances, reading, photography, bridge games—countless things. When we have money we see a play or revue followed by supper and a dance. When we are broke we take in the museum or go sightseeing around the town.

"'4. Is he the one steady thing in all the universe? Does he turn to you with the same assurance of finding you there when he's worried, tired, or unhappy? If you seek each other then, and not merely when you have the warpaint on and are ready to go, it means something. A twenty-five cent bunch of sweetpeas when you're utterly weary is more than an orchid when you're pepped up. I've had them both, and I know.

"'5. Can you share silence and not be bored? Home is a place where each has a right to his own thoughts.

"'6. Do you find both passion and peace in his arms? Does he find both in you? Nothing could be more drab than a life untouched by the golden flame. Nothing could be more unsatisfactory and transient than merely passionate demonstration.'

Result of Much Thinking.

"I have done much thinking over several years for these few questions," Twenty-Six-Happy-and-Married concludes. "They are touchstones which have served me well and I'd like to pass them on if you think they would help a certain serious type of reader I know you have. I've been thrown with men all my life and both men and girls come to me with their problems.

"I stayed on the straight myself, not for ethical reasons, but for esthetic—it just seemed so unlovely not to. But I've been tempted. What girl hasn't? I've always fallen back on my little questions. I discarded one man on the first question. I broke with another on the third. He would not share my hobbies. He had none for me to join him in. The fifth question spoiled what would otherwise have been a good marriage. He would not let me think in peace.

"Yes, I can cook and sew and I'd just as soon darn my husband's sox so they are comfortable to wear as to learn a new needlework. Only one man filled the part required by each question. That's why I married him. He's a lover, a man, and a friend. I admire his intellect. I delight in his companionship. He is argumentative and I am stubborn. But we settle every disagreement before we sleep—and we are trying to conquer those traits in ourselves."

All Aboard for the Circus, Sally's Next Big Party!

By Sally Joy Brown

HERE'S good news, girls and boys—news about one of the parties we always look forward to throughout the year! The great Ringling Brothers' and Barnum and Bailey circus is coming to town and a hundred of us will see it July 19, a week from Thursday.

There's no need to tell you, is there, what fun that will be? But I just can't help mentioning some of the wonderful things the circus is bringing to Chicago in its four big trains. Chicago never has seen anything odder than the mammoth live sea elephant, caught last summer, in the antarctic and seen in America for the first time this year. This huge fellow weighs four and a half tons and every day its keepers feed it from 250 to 300 pounds of food! And it's only one of the thousand wild animals the circus is bringing in its menagerie.

Then there'll be hundreds of trained animals, clowns, acrobats and a profusion of splendid acts to keep five rings going at top speed all the time. I'll tell you more about them later—but I know you'll be wanting to start your letters now so I won't say more today.

The letters will be the same as usual. Just tell me why you like the circus—what you like best, and why you'd enjoy coming this time! Give your full name, your street address, and your age, and mail the letters in time to reach me by next Thursday morning. That's when I will read them. The hundred girls and boys who write the best letters will win the invitations and their names will be printed in the following Sunday's TRIBUNE. So start your letters now, mail them promptly, and watch the Sunday TRIBUNE to see if you're among the winners.

Winners for Theater

Now here are the names of my hundred guests for the vaudeville party at the State-Lake theater next Thursday, July 12. Invitations with detailed information will be mailed to all of you.

GIRLS.

Ethel Bresin, 2332 W. 63th-st.
Goldie Levy, 1131 W. Madison-st.
Sophie Eisenstein, 3146 W. 13th-st.
Bernice O'Connor, 6514 Glenwood-av.
Dorothy Braun, 1051 Madison-st.
Marian Phelan, 5607 Emerald-av.
Marion Roerita Trilling, 5544 Schubert-av.
Esther Acton, 2521 Colvin-st.
Louise Polak, 1309 W. 19th-st.
Florence Burkjardt, 3006 S. Komensky-av.
Laverne Voss, 1917 N. Keeler-av.
Marion Koerner, 3120 Monroe-st.
Millicent Maller, 2935 Logan-blvd.
Ruth Deming, 330 W. Marion-st., Joliet, Ill.
Lois Malter, 2935 Logan-blvd.
Janice Chatterham, 6631 [illegible]
Stella Rabik, 2304 74th-st., Cicero.
Mary Jackson, 827 S. 18th-av., Maywood, Ill.
Minnie Ludwig, 3438 Grenshaw-st.
Cecile Larson, 82 Dover-st., La Grange, Ill.
Helen Thompson, 6611 Maryland-av.
Margaret Hlatky, 4852 W. Iowa-st.
Florence Aquila, 925 S. Laverne-av.
Aletta Thurm, 3220 S. Justine-st.
Anna Weber, 1340 Barry-av.
Gertrude Kriess, 6656 S. Spaulding-av.
Ruth Gardner, 604 S. California-av.
Mary Ezan, 4161 W. 25th-st.
Anna Sebastian, 531 Cortland-st., Park Ridge, Ill.
Alice Rust, 4511 N. Kildare-av.
Elsie Peterson, 6034 S. California-av.
Ameri Edinger, 627 Garland-av., Wilmette, Ill.
Ivy Sirman, 4930 Walton-st.
Gertrude Christensen, 2052 Blackhawk-st.
Mary McIntyre, 3837 Polk-st.
Helen Mirvier, 2956 Woodlawn-av.
Catherine Benson, 4512 Wilcox-st.
Lillian Dusek, 3228 W. 65th-st.
Esther Bookman, 1318 Edgewater-av.
Dora Braun, 1051 Madison-st.
Barbara Schmaikowki, 4848 N. Richmond-st.
Virginia Prindiville, 3306 W. 67th-st.
Mildred Kapusta, 234 W. Superior-st.
Mae Murphy, 2946 W. Monroe-st.
Betty Schneider, 1006 Foster-st.
Kathryn McHugh, 7239 Calumet-av.
Dolores Murphy, 2946 Monroe-st.
Mary Rall, 6728 S. Irving-av.
Elsie Gilbert, 4137 Marmora-av.
Mary Lois Walsh, 1831 Cuyler-av.
Kathleen Fitzgerald, 137 N. Leamington-av.

BOYS.

John Carrig, 915 N. State-st., Chicago.
Raymond Kovarik, 5022 S. Marshfield-av., Chicago.
David Lynch, 404 E. 66th-st., Chicago.
Alexander Zemaitis, 4549 Wells-st.
Jerome Marren, 4846 Gladys-av.
Raymond O'Grady, 5512 Dorchester-av.
John Noonan, 4040 W. Van Buren-st.
Richard Kehoe, 2167 Wilcox-av.
George Surlin, 1219 N. Leavitt-st.
Charles Kovarek, 5022 S. Marshfield-av.
Harold Hegge, 2900 Fullerton-av.
James F. Lynch, 404 E. 66th-st.
Sam Fryer, 1806 S. Keeler-av.
Walter Fitzgerald, 137 N. Leamington-av.
Rocco Abomare, 5006 W. Nevada-st.
Louis Zelipsky, 1525 S. 60th-ct., Cicero, Ill.
George Slattery, 7820 S. Ada-st.
Joseph L. Radke, 5449 Melrose-av.
Dexter Stover, 9355 Eberhardt-av.
John Curley, 727 S. Campbell-av.
Arthur Good, 1921 W. Taylor-st.
Edward Hoppe, 1222 Clinton-av., Berwyn, Ill.
Bud Grossberg, 5330 Harper-av.
Vernon Fehrman, 422 S. Lincoln-st.
Tommy Braim, 6834 S. Ada-st.
Otto Huter, 2026 Sedgwick-st.
Michael Jamros, 945 Will-st.
Walter Kurzon, 5202 N. Clark-st.
Howard Kathrein, 1359 Mohawk-st.
Thomas Carroll, 6438 Carpenter-st.
Bob Baumgartner, 2507 W. 63d-st.
Dennes T. York, 2841 Walton-st.
Jerome Carroll, 6438 Carpenter-st.
Charles Wolff, 1014 N. Ashland-av.
Lawrence Koerner, 3120 Monroe-st.
Russell Burrows, 3000 Flournoy-st.
Jerome Burrows, 3000 Flournoy-st.
John Nykl, 1505 S. 58th-ct., Cicero, Ill.
Allan Smith, 7315 Eberhardt-av.
Knoweton Chandler, 4131 N. Kildare-av.
Bernard Cohen, 5202 N. Clark-st.
Mike Kennedy Jr., 7209 Calumet-av.
Joseph Terman, 3036 Palmer-st.
John Murphy, 2946 W. Monroe-st.
Thomas Hurley, 8025 S. Marshfield-av.
Sidney Surlin, 1219 N. Leavitt-st.
Meyer Heilman, 1906 S. Sidney-st.
Alfred Rainer, 6741 Chappel-av.
Nonton Goldberg, 8033 Champlain-av.
John Byrne, 122 S. Central-av.
Sam Brand, 1347 S. Tripp-av.

A FRIEND IN NEED

by Sally Joy Brown

I want to be the medium through which the friends in deed and the friends in need may be brought together. It may be you have some discarded article which has not outgrown its usefulness that will make some less fortunate one happy and you would gladly give it if you knew how to go about it. Write to me and I shall be happy to be of service to you. Please write on one side of the paper.

When information is wanted by mail a stamped, addressed envelope should accompany the request. Please do not send article to The Tribune, but write for the address of the applicant and send direct.

Wants a Violin.

"My grandson, 13, is a bright boy who loves music. He has been coaxing for a violin and I am not able to give him one. I thought one of your readers might have one to give.

"S. W."

Have you the much longed for instrument to give this young musician? If he has talent it should be developed and the donation of a violin would help a great deal.

Almost Destitute.

"I am an elderly man, 62, and blind in one eye. I have been out of work for many months and my clothes have gotten so shabby. I am almost ashamed to ask any one for a job. Do you think you could get me a suit, size 38 and a pair of shoes, size 9D?

"A. B."

Surely some one will have a suit and a pair of shoes for this unfortunate man. The long period of unemployment he is going through has left him almost destitute, and a little help given now will help to put him back on his feet.

Mother Needs Help.

"My husband deserted me 8 months ago, leaving me with a small baby. I have been able to earn only enough to pay our rent and buy food. We are badly in need of clothing now and the baby needs a high chair. She is 8 months old. I wear size 38. Can you help us to get these articles?

"Mrs. E. B."

The little garments your baby has outgrown would help keep Mrs. E. B.'s child clothed for many months to come. Perhaps you'll have a dress or two for the mother, also.

Generous Offer.

"I have several things to dispose of which I think some of your readers may like to have. There's a Mah Jongg game, complete with directions, which can be easily packed in a little suit case; copies of 'Macbeth,' 'Midsummer Night's Dream,' and another volume of Shakespeare in good condition, and some pictures cut from magazines which would be nice for the scrapbook of a shut-in. Mrs. M. S."

Here's an offer which would be particularly nice for a shut-in, though we'd be glad to hear from any one who'd like to have the game, which not so long ago was so popular, the books or the pictures. Please write me; do not telephone.

My Greatest Thrill

Write and tell us about the greatest thrill you ever experienced and if we print your letter we'll pay you $1. Make your letters short and snappy. Address them to "Greatest Thrill" Editor, The Chicago Tribune.

An Uncertain Ladder.

When I was a youngster we lived on large farm for a time. I liked to play in the big barns and one day soon after the haying season was over, I climbed up the long ladder into the hay mow that reached nearly to the top of the barn. When I had played there as long as I liked I started back down the ladder when, to my horror, it began to slip.

My heart seemed turned to ice, for if that ladder kept going it meant a sheer drop of thirty feet or more, with my arms and legs probably all tangled up with the rungs of the ladder by the time I hit the floor. I dared not stop and I dared not go back so I hurried on down as fast as I could and, o joy! my descending weight brought the ladder to halt before its upper end could slide off the edge of the hay mow.

Believe me, old "terry firmy" never felt any better under my feet than when I finally, weak with fright, reached that barn floor, and I was then and there permanently cured of climbing ladders to lofty hay mows.

A. V.

A Dark Winter Night.

It was a cold winter's night when I started from my friend's house. The wind howled bitterly, and the snow made sharp creaking sounds as I walked along. The street I had to take was a long dark one and aroused a feeling of terror within me. I kept on, however, but turned around at the slightest sounds. My terror increased, and I also increased my speed.

Suddenly something dark loomed up before me. My heart stopped beating. As I neared the object of my terror I discovered it was only a huge bush swaying in the wind.

I kept on walking. Then something cold touched my hand. I was petrified. When I turned around I discovered it was only a dog that had been following me home.

G. D.

In the Mountains.

My greatest thrill occurred when I was on a train with a friend going to Seattle. As we were going through some mountains we heard a loud rumbling. I looked out the window and to my surprise saw a great sheet of ice coming from the top of the mountains. We got up and ran to the observation car, ready to jump if necessary. Quickly the train got by before it landed.

If it hit us I suppose we would have been in a hundred pieces. A thrill, I call it.

V. G.

Just in Time.

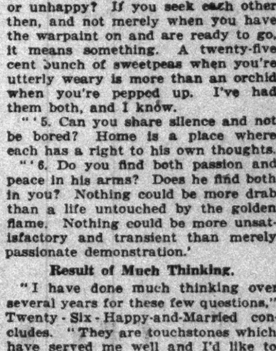
When a child, my mother, a hired man, and myself drove our family horse to the timber to gather blackberries. When the man tied the horse he unfastened the lines from the bridle. When ready to start home mother told me I could go and get the rig and drive to a certain corner for them. I untied, and got in, but never noticed the lines being loose.

I wanted the horse to trot, so kept saying, "Get up!" "Get up!" He began to go too fast, and I began to tighten the lines, but they just kept coming back. I was so excited, for I was going fast, and a big, steep hill was just ahead of me.

The hired man remembered what he had done and ran across the field and jumped the fence just in time to stop the horse before we started down the hill. This was a narrow escape and I have never gotten over that thrill.

N. C.

Tracks.



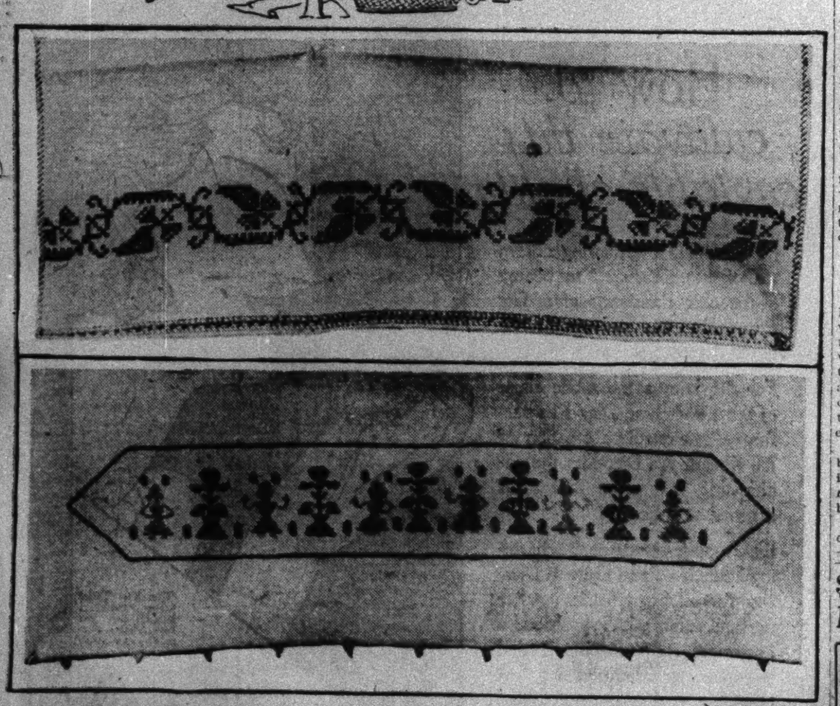
By Eleanor Jewett.

Yesterday I went to town on the train.
The rails stretched before us like twin arrows,
Made of steel and winging through space—
I looked at them and I wondered what
Would happen to trains, if, some day, the man
Who shot the rails, should forget to string his bow.

[Copyright: 1928: By The Chicago Tribune].

Practical and Fancy Needle Work

By Clotilde . . .



These Guest Towels Are Fun to Make and Are Practical to Give as Presents or Prizes

GUEST towels make charming gifts for card parties, or for any other occasion that calls for a gift, and doubtless every housekeeper adds from time to time to her own supply. The towels shown here are really lovely, and shouldn't be at all difficult to make. Italian linen in the natural color is used, and they measure 16x23 inches. That is the cutting measure — the narrow rolled hems on the four edges of one of them reducing the size a trifle.

The two long sides and one end have these rolled hems with the Italian hemstitching above. Across the bottom more threads are drawn, and the hemstitching is used. One and three-quarters inches up from the bottom is a cross stitch design, measuring about two inches, and the beauty of this work lies largely in the fact that the finest possible canvas was used, making the stitches very much smaller than those seen usually. Yellow and brown are the colors used, the yellow being used for all the hemstitching. The design is a conventional one, and there are many books showing all sorts of designs in cross stitch, so there shouldn't be any difficulty in finding many attractive ones.

The second towel is also in the natural colored linen, and the colors used to work with are blue and green. All four edges of the towel are finished with the single crochet stitch, taken close together and across the bottom of one end picot points are introduced, using first one color, then the other. The blue floss is used for the crocheted edge, and the green for the outline around the embroidery across the bottom. The little trees are done in green and the alternate figures in blue, and the same fine canvas is used for the work.

There is an infinite variety of designs and color schemes shown in these towels, and some are made of pure white linen, others of colored, in the delicate shades, of course. But there is nothing much more effective, prettier or easier to do than cross stitch. It is possible to buy transfer patterns in cross stitch designs, and if you do the transferring from the paper to the material clearly, you will have no trouble in using them. But the canvas is a very sure way. It is important in using canvas to see that it is basted on absolutely straight. Any deviation from this will spoil the work.

$5 APIECE FOR BRIGHT SAYINGS

The Tribune will pay $5 for each childish saying printed. The story told must never have been printed in any magazine or paper. It is not possible to acknowledge or return unavailable contributions. Write on one side of the paper. Address bright sayings to Aunty Bee, The Tribune.

Baby Betty was fretful and Charles heard his mother tell neighbors how cross baby was, but added that she would be all right as soon as she cut her first tooth.

"How's Betty this morning?" a neighbor asked Charles.

"Aw right," he answered. "Her's got the toof her's been cryin' for."

C. N.

When grandmother went fishing she took Mercedes, aged 3, with her. Grandmother caught two fish, but they were so small she threw them back into the water.

Mercedes, however, did not catch any, so when her daddy asked her if she caught more fish than grandmother, she replied, "No, but granny caught two fish; the same one twice."

B. A. B.

Keep Your Skin Young

DO you know that just beneath that soiled, discolored, faded or aged complexion is one fair to look upon? Nature causes the normal skin to peel off in tiny, unseen, flour-like particles, a little each day, renewing the complexion of youth naturally, but there comes a time when this skin shedding slows up. Worry, overwork, sickness, inactivity are reasons that cause the face to be blotchy, discolored, pimply and old looking. The thing to do, if you wish to look your prettiest at all times, is to assist nature in the process of absorption by using pure Mercolized Wax. Get an ounce at any drug store or beauty counter and use as directed. It gently but surely peels away the outer scarf skin, removing freckles, pimples, blackheads or a muddy complexion. The underneath skin, now in evidence, is clear, pink, fresh and velvety, and the entire face looks years younger. Mercolized Wax brings out the hidden beauty. The thing to do, if you wish to look **To quickly remove wrinkles and other age lines we recommend a face lotion of unusual merit. One ounce powdered saxolite and one-half pint witch hazel.**



Cuticura Quickly Clears The Scalp Of Dandruff

Frequent shampoos are necessary to prevent dandruff and consequent loss of hair. Before shampooing anoint with Cuticura Ointment, then cleanse with a suds of Cuticura Soap and hot water. Rinse thoroughly. Nothing better for keeping the scalp and hair clean and healthy.

Soap 25c. Ointment 25 and 50c. Talcum 25c. Sold throughout the world. Cuticura Laboratories, Dept. X, Malden, Mass. Cuticura Shaving Stick 25c.

RAYON

$61

To

SPE

165

WIL

$

In the

Choose from

terns and colo

is an extraor

each rug is w

wools, and

$5 Down, a

Monthly—Sm

"KA

ENTIRE LINE

Solid OAK

New Fibre

The

W

BAR

BASE

"Now I Can Stand the Public Gaze —Can You?"

Curious eyes are quick to detect the slightest flaw that modern bathing attire reveals. So, too, with sleeveless frocks, evening gowns, sheer hosiery, and short skirts. Today, women are more careful than ever to remove the least suggestion of superfluous hair on arms, under arms, face, legs or back of neck.

Under-arm Application

Feminine Daintiness—

so much admired by everyone—is preserved and made easy with Del-a-tone Cream. In 3 brief minutes Del-a-tone Cream removes every trace of offending hair. Leaves skin soft, white and velvety smooth. Retards regrowth.

Applied directly from its handy tube, Del-a-tone Cream has no equal for complete removal of hair. Snow-white and pleasantly fragrant, it is far superior to such greatly-advertised methods as shaving or pulling the hair out by the roots.

Del-a-tone Cream or Powder has been the choice of fastidious women for years. Try it and you, too, will find that the Del-a-tone way is the modern way to remove hair.

Hair-free legs

DEL-A-TONE

Removes hair in 3 Minutes

At your dealer's or sent prepaid in U. S. in plain wrapper $1.00. Money back if not satisfied. If you have never tried Del-a-tone, send coupon, or 10c coupon and 10c coupon for trial size. Address Del-a-tone Co., Dept. No. 721 N. Michigan Avenue, Chicago, Ill.

Miss Mildred Hadley,
c/o The Del-a-tone Co., Dept. No. 721 N. Michigan Ave.,
Chicago, Ill.

FREE TRIAL COUPON

Please send me FREE, prepaid in plain wrapper, one trial size I have checked herewith.

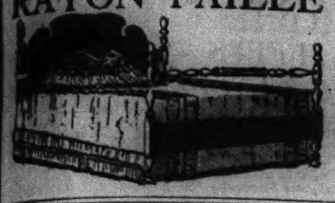
☐ Del-a-tone Cream ☐ Del-a-tone (powder)

Name .....

Address .....

STORE HOURS DURING JULY AND AUGUST 9 A. M. TO 5:30 P. M.—STORE CLOSES 1 P. M. SATURDAY

RAYON FAILLE TAFFETA BED SETS



$29.95

Beautifully designed Spread and Pillow. Choice of many different colorings—in plain or two tone effects; also embossed design. Pillows shown in two styles. Trimmed with contrasting ruffling and French flowers.

OTHER SETS—$15.95 TO $18.50

THE FAIR—FIFTH FLOOR.

A Great Store in a Great City

THE FAIR

State, Adams and Dearborn Streets

53 Years of Faithful Service—53

SEE OUR FOOD ADVERTISEMENT ON ANOTHER PAGE

LEATHER TRAVELING BAGS . . . $9.45

With sewed corners and leather lining. In black or brown.



ROUND HAT BOX

Of enameled drill—nicely lined. An unusual value, $2.98

SUIT CASE

Of Du Pont fabricoid, nicely lined—shirred pockets. $7.95



THE FAIR—SEVENTH FLOOR.

$61,710 Worth of Fine Wilton Rugs

To Be Sold for $45,070 . . . In This Great Underpriced Selling . . . An Actual Saving of $16,640

SPECIAL!

165 Royal WILTONS

$53

In the 9x12 Size

Choose from 35 exquisite patterns and colorings! Indeed this is an extraordinary value, for each rug is woven of fine, sturdy wools, and will wear for years.

$5 Down, a Year to Pay, Balance Monthly—Small Carrying Charge

A WONDERFUL purchase makes it possible for thrifty housekeepers to have fine floor coverings—at prices FAR BELOW REGULAR! Prepare NOW—for early Fall refurnishing. There are, in all, 839 rugs in this purchase— with 113 different effects and color combinations—in 12 different sizes—for choice. EVERY RUG IS PERFECTLY MADE, with the name of the manufacturer woven into the back. Select from Oriental, Chinese, and other effects—authentically reproduced, and gorgeously colored.

$142.50 9x12 Worsted WILTONS

$5 Down Places This Rug in Your Home

$105

A most extensive range of beautiful designs and colorings. Construction is of best quality 3-ply worsted—6 frame, with 256 3-ply worsted ends in each frame—dyed by best known process. This is indeed an unusual value at only

$105 9x12 ROYAL WILTONS

Pay Only $5 Down—A Year to Pay Balance

$75

Designs and color combinations will blend harmoniously with any interior. Best quality 3-ply wool—spun worsted wools. Over 12,220 wool worsted tufts in every square foot of these fine rugs! Indeed the price signifies an unusual opportunity.

$110 Worsted WILTONS

$5 Down Places One in Your Home

$88

Size 9x12 of best quality 3 ply worsted—selected for durability as well as for great beauty. Extensive range of design.

Superior Worsted WILTONS

22½x36 in. $9.50 | 27x54 in. $13.50 | 36x63 in. $21

EXTRA LARGE WORSTED WILTONS

$269 Grade Size 11.3x15 ft. $195 | $215 Grade Size 9.0x15 ft. $149

EXTRA LARGE ROYAL WILTONS

$151 grade. Size 9x15, $110 | $125 grade. Size 9x15, $89 | $155 grade. Size 11.3x15, $110

MAY BE PURCHASED ON EXTENDED PAYMENTS.

THE FAIR—FIFTH FLOOR.

9x12 Wool WILTONS

$5 Down Places One in Your Home

$66

Durable and entirely satisfactory—with a wide range of harmonious colors and designs.

High Grade Worsted WILTONS

Size 22½x36 in. $7.50 | Size 27x54 in. $10.50 | Size 36x63 in. $15.50

$5 DOWN

One Year to Pay

Small Carrying Charge

"KARPEN" and "KALTEX" Fibre FURNITURE—½ Price!

ENTIRE LINE OF SUMMER FURNITURE REDUCED

Solid OAK CHAIR

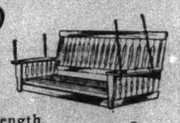


$2.49

Sturdy, comfortable, finished with waterproof lacquer.

Oak Porch SWING

$5.39



Finished with waterproof lacquer. Durable and well made. 4 ft. length.

THE FAIR—SIXTH FLOOR.

New Fibre SETTEES



$7.95

Hand woven. For porch or lawn; very specially priced.

FOLDING CHAIRS

98c



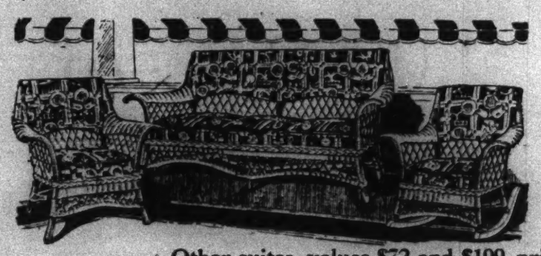
For camp or summer home. Compact, easily carried.

THE FAIR—EIGHTH FLOOR.

The Season's Most OUTSTANDING VALUES

1928 Designs—Modernistic Colorings—Hundreds of Suites and Odd Pieces—Secured greatly underprice due to a backward season! Below is a value typical of the many offered! Buy now and save HALF!

$69 3 PIECE "KARPEN" FIBRE SUITE



$34.50

All Hand-Woven Construction

Upholstered in colorful, smartly patterned cretonne, and BUILT FOR COMFORT! Lounge luxuriously in the chairs, or settee on hot summer days! The price makes possession easy. Many sample suites and odd pieces included. $5 DOWN, Balance Monthly, Small Carrying Charge.

$5 Down

THE FAIR—EIGHTH FLOOR.

Other suites, values $72 and $199, priced from $36 to $99

ENTIRE LINE OF SUMMER FURNITURE REDUCED

Rustic CHAIRS



$4.39

Chair or rocker. Of hickory—with woven splint seat—spindle back.

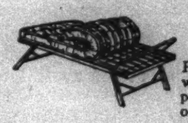
Hickory ROCKERS

$5.39



Of hickory. And chairs—with hand-woven, splint seat and back. Very practical for summer.

COT and PAD



$5

Folding Cot with cotton pad—for camp or cottage.

FOLDING CHAIR

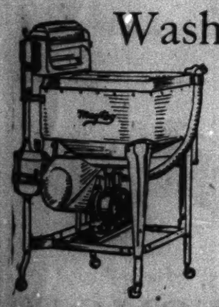
$1.19



With arms—canvas covered. An exceptional value at this price.

THE FAIR—EIGHTH FLOOR.

The MAYTAG Washing Machine



Does a Week's Washing in One Hour

Try it in your own home. Liberal allowance for your old washer.

Sold on Easy Terms

SMALL CARRYING CHARGE

Phone State 2500. Local 237 or 85.

SIXTH FLOOR AND BASEMENT.

Demonstration of the Scientifically Tested National

PRESSURE COOKER



Cooks a full meal in only 30 minutes! 10 quart, $15.00

This new and scientific method of cooking foods at the least expense of time and fuel will be a revelation to you!

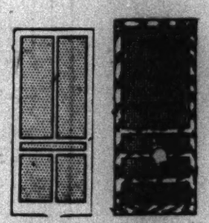
$1.00 DOWN

Balance Monthly

Small Carrying Charge

THE FAIR—GOOD HOUSEKEEPING SHOPS—SIXTH FLOOR.

NEEDS for the HOME



SCREEN DOOR—Painted black, 5 panels, with frame 1¼ inches thick. $2.45

SCREEN DOOR—Natural finish. Two coats varnish, 4 in. frame, in standard sizes, including 3x7, $4.25



Invincible Lawn Mowers

Ball bearing—4 revolving cutting knives—with 10 in. drive wheels.

16 in. cut, $9.85

14 in. cut, $8.95

Adjustable Grass Catcher, 75c



Kitchen Katch-All

Aluminum. $3.00 value, $1.95

In colors. $4.00 value, $2.95

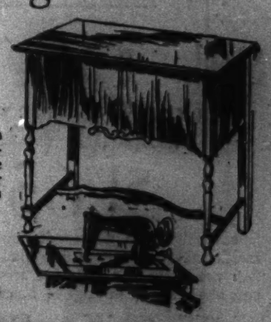
Under-Sink Pail. Aluminum. Has removable inset and bracket fastens to drain pipe.

THE FAIR—SIXTH FLOOR.

$125 Sewing Machine

Beautiful Walnut Console Electric

$95



Full sized sewing machine, with Westinghouse motor and sewing light BUILT IN! The knee Rheostat permits fast or slow speed—and machine is guaranteed for 10 years.

Liberal Allowance for Your Old Machine

Terms as Low as $5 Per Month No Interest

THE FAIR—SECOND FLOOR.

IN THE BARGAIN BASEMENT

Sale! "PRIDE of the WALK" Smart SHOES

IN THE BARGAIN BASEMENT

Featuring Beige Leathers, Black Patents, Colored Combinations, Satins, Calfs, Kidskins



Styles for Street Wear, Dress Wear, Sport Wear, Afternoon and Business Wear, Formal Wear

$1.95

BARGAIN BASEMENT

Included Are Values to $5.00 and $6.00

WE PURCHASED THE ENTIRE SURPLUS STOCK OF A FAMOUS MAKER AT A PRICE CONCESSION THAT WAS UNHEARD OF—THE SAVINGS WE PASS ON TO YOU. FEATURED ARE SUCH FAVORED MODELS AS ONE STRAPS, SUMMER BOWS, FANCY TIES, STRAPS, OPERA PUMPS, CUT-OUTS, NEW BUCKLE EFFECTS AND MANY OTHERS.

Favored modes in summer footwear for smart young women, and at a price that is unbelievable for such values. Every fashionable woman will want several pairs from this great sale; for best selection we advise early shopping.

THE FAIR—DOWNSTAIRS STORE.

PHONE STATE 2500—ELECTRIFIED PERSONAL SERVICE WILL SHOP FOR YOU

July Clearance of SUMMER DRESSES

FOR JUNIORS, MISSES AND WOMEN



That Regularly Sell for $15.00 and $16.75

$10.00

A limited quantity of these attractive dresses. Not every size in every style, but an excellent assortment in this group. Delightfully youthful . . . of sheer feminine loveliness . . . deftly fabricated of the smartest of Summer materials.

"Fashion Frocks"

Always $25.00

$17.50

Broken sizes, yet a most interesting selection of these famous Fashion Frocks, sold exclusively at The Fair. Individual — distinctive — exquisitely fashioned. Limited quantity for quick clearance.

Sizes for Misses and Women Also Extra Sizes

THE FAIR—THIRD FLOOR.



Seamless "Shur-on" BIFOCALS $5.85

Far and near vision in one. Frame, toric lenses and a scientific eye examination by our oculist or optometrist. Why pay more elsewhere?

THE FAIR—SEVENTH FLOOR.

A Great Store in a Great City

THE FAIR

State, Adams and Dearborn Streets

53 Years of Faithful Service—53

"PATHEX" MOVIE OUTFITS $33

Manufacturer's list price $97.50! Again tomorrow, at the lowest price ever quoted, camera and projector complete. May Be Purchased On Extended Payments.



THE FAIR—SEVENTH FLOOR.



Midsummer HATS

Specially Priced at

$3.00

An alluring display of hats that will harmonize with lovely sheer Summer frocks. A gay myriad of colors, attractive shapes, and materials . . . featuring straws, felts, and other combinations. Each has that engagingly "young" look which is so charming.

THE FAIR—THIRD FLOOR.

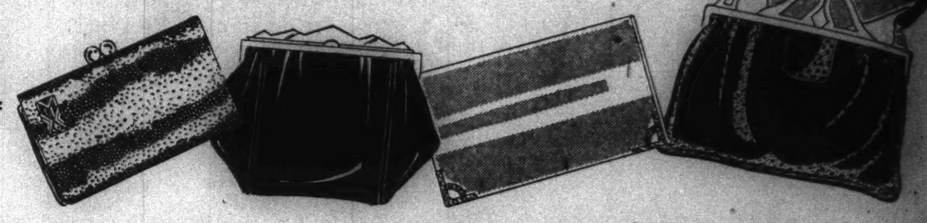
Special Purchase of HANDBAGS

That Would Regularly Sell for $2.95

SUPERB distinction of the mode's latest whim are these smart handbags in pouch, envelope and back strap models. The leathers are beautiful. All are nicely lined. A fascinating variety of colors, including all the street shades.

THE FAIR—MAIN FLOOR.

$1.48



Clearance of COATS



Offering the Utmost in Vogue, Variety, and Value! Now REDUCED to

$15

There are coats for dress . . . for sports . . . tailored coats . . . some with fur trimmings, others furless . . . richer fabrics, luxurious furs, graceful silhouettes, perfect tailoring. They have a charm that is usually found only in higher priced coats.

These are values that are indeed rare, priced far below regular for our July clearance. Sizes for Misses and Women.

THE FAIR—THIRD FLOOR.



"Tom Sawyer" BEACH SUITS

69c

Buy 3 for $2.00

At less than wholesale price! Cool . . . clean little suits with sports collars and short sleeves. Every suit is guaranteed fast color, and tailored as Tom Sawyer suits are. Sizes 2 to 6 years.

THE FAIR—FOURTH FLOOR.

Costume JEWELRY Underpriced

Bracelets—Brooches—Earrings—Chokers—Necklaces

One of the year's best values in the smartest of costume jewelry. A perfectly amazing assortment from which to choose! There is a piece of correct, smartly fashioned jewelry to suit every taste. Come in Russian, Antique, Amethyst, Jade, Sapphire Blue and Grotto Blue. Specially priced!

THE FAIR—MAIN FLOOR.



$1.00

$1.00 Sale of KIDDIES' WEAR

Everything for the Little Tots Offered at One Low Price

CREPE PAJAMAS Figured or plain colors. Button front styles. Sizes 2 to 16, $1.00

CARTER'S BINDERS Wool mixed. Tie style. 3 for $1.00

KNITTED WAISTS Taped buttons. Sizes 2 to 12. 4 for $1.00

MADEIRA GERTRUDES Fine and sheer. Scalloped bottom, armhole and neck. Short only. $1.00

ATHLETIC SUITS Of Crossbar Dimity. Double reinforced seat. Boys, 2 to 6. Girls, 2 to 12. 2 for $1.00

RAYON SLIPS Flesh and white. 3 ruffles. Built up shoulders. Sizes 2 to 6, $1.00

KNITTED VESTS Fine combed lisle. Cool, sheer. Sizes 2 to 16. 4 for $1.00

RAYON COMBINATIONS Drop seat. Double reinforced crotch. Flesh and peach. Sizes 2-12, $1.00

2 PIECE PAJAMAS Of printed percale. Slip-on jacket. Nicely made. Sizes 6 to 16. $1.00

QUILTED PADS Size 17x18. For crib or carriage. 3 for $1.00

WOOL BATHING SUITS For tots. 2 to 4. Red or green. $1.00

CARRIAGE HATS ORGANDY BONNETS Broken lots and sizes. Wonderful values, $1.00

PLAY SUITS Of prints or Peggy cloth, for little boys, 1 to 4 years. Knee length. 2 for $1.00

WOOL BERET TAMS Several colors. Sizes to 6 years. $1.00

CARTER'S UNION SUITS Fine combed lisle. Cuff knee. For girls, 2 to 16 years. For boys, 2 to 6, $1.00

PLAY SUITS For girls. Also dance rompers, sleeveless styles of broadcloths and prints. Elastic bottoms. Sizes 3 to 6. $1.00

INFANTS' DRESSES Long or short. Nainsook. Lace edged neck and sleeves. 2 for $1.00

SIDE TAB BANDS Shoulder strap style. All cotton. Infants to 2 years. 4 for $1.00

PANTY DRESSES Sizes 2 to 6. Boys Suits 2 to 6. Creepers, 1 to 3. Prints, Broadcloths or Ginghams, $1.00



THE FAIR—FOURTH FLOOR.

Silk Fish Net HOSIERY

ULTRA-SMART FOR SUMMER WEAR

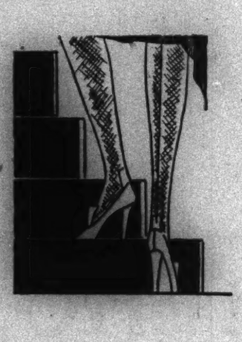
$1.65

Spectacularly in the mode for the "young fashionable" are these fine quality pure silk fish net hose. . . . Choose from delightful soft shades now in vogue! Excellent values.

Silk Chiffon HOSE

Silk chiffon "Majestic" Block Garter top, reinforced toe, silk from top to toe; gives your ankle a slimmer, trimmer appearance. $1.95

THE FAIR—MAIN FLOOR.





Huron Sheets

SIZE 81x99

$1.39 Ea.

Regularly $1.85. Made from the finest cotton and guaranteed to wear. One of the lowest prices ever offered on these sheets. Why pay more elsewhere?

HURON CASES

Size 45x36. Regularly 45c. Reduced Monday, 29c

THE FAIR—FIFTH FLOOR.

"GYPSY JOY" FROCKS

$2.65

"IN NINE YOUTHFUL STYLES"

THEIR coolness and loveliness make them much desired for objects of Summer fashion. The most feminine creations that you can imagine! Hand painted effects and organdy trimmings. Buy 2 for $5.00.

—For the Petite Woman and Miss 16 to 20

—For the Junior and Larger Girl 14 to 16

THE FAIR—FOURTH FLOOR.





Child's, Misses' and Girls' SHOES

Sizes 5 to 8 $1.45 — Sizes 8½ to 11 $1.95 — Sizes 11½ to 6 $2.45

Kindergarten . . . Lifetime . . . Blue Bird makes. . . . Known from coast to coast for their beautiful fit and excellent wearing qualities . . . sturdy leathers.

THE FAIR—FOURTH FLOOR.

Women's "TRUSTWORTHY" ARCH SUPPORT FOOTWEAR

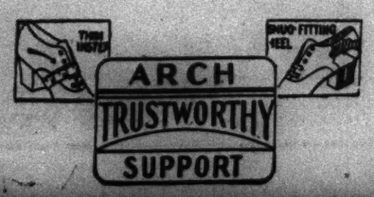


$3.90

Worn by Miss or Matron For Comfort—for Style

Featuring oxfords and straps styles in patents, soft kids. Decisive modes . . . correct in every detail! Made of superior quality leathers that insure comfort, as they have the built-in arch.

THE FAIR—SECOND FLOOR.



Drugs—Toiletries—Sundries UNDERPRICED



TOILET KITS!

"FITALL" Samples

Travelers' samples, of the Genuine "FITALL" Adjustable toilet kits! We place ALL on sale tomorrow at 3 amazingly low prices!

LOT 1. VALUES $2 TO $5. Kits of silk, cretonne—or plain and fancy rubberized materials. Adjustable straps. Additional pockets. 95c

LOT 2. VALUES $4 TO $7. Kits of genuine cowhide—adjustable straps; pockets for fittings, $2.45

LOT 3. VALUES $7.50-$15. Kits of genuine cowhide, seal or fancy grained cowhide. Leather, silk or rubberized cloth lining, $3.95

TOOTH PASTE

Squibb's, 36c size, 3 for $1
Ipana 50c size, 33c
Iodent, No. 1 or 2, 50c size, 36c
Orphos, 50c size, 33c
Kolynos, 30c size, 24c
Pepsodent, 50c size, 3 for 95c

TALCUM

Mavis Talcum, 50c size, 33c
Mennen's Talcum, 25c size, 16c
Squibb's Talc, 3 for 49c
Djerkiss Talcum, 35c size, 21c
Holman Bodi Talc and puff, 42c
Babcock's Butterfly and Violet Talc, 15c

ROUGE and COMPACTS

Rigaud's Compact Powder or Rouge, $1.00 size, 69c
Angelus Rouge, 75c size, 59c
Pompeian Rouge, 60c size, 42c
Dorin's Rouge, 30c size, 39c
Norlde Compact, 30c size, 42c



$1.00 SIZE 62¢

FACE POWDER

Dora Face Powder, 50c size, 36c
Mavis, 50c size, 29c
Pivers' Azurea, $1.00 size, 79c
Rigaud's, $1.00 size, 75c
Pompeian, 60c size, 39c

LOTIONS

Dame Nature Balm, 50c size, 33c
Jergen's Lotion, 50c size, 39c
Cedesco Benjour and Almond Lotion, 50c size, 36c
Hind's Honey and Almond, 50c size, 33c
Frostilla, 50c size, 39c

CREAMS

Pond's Cold Cream, 65c size, 36c
Daggett & Ramsdell's, 60c size, 39c
Theatrical Cold Cream, lb. Reg. 92c, 59c
Stillman's Lemon Cream, 60c size, 42c
Lady Esther Cream, $1.25 size, 83c

60¢ SIZE POWDER $1.00 SIZE PERFUME DJER KISS Both for 79¢



PERFUMES

Guerlain's Jickey. $1.69
Reg. ½ bulk oz.,
Coty's L'Origan, Chypre, Paris. Reg. $2.95, bulk oz., $2.43
Lloyceau Toilet Water, $3.75 value, $2.49
Pinaud's Lilac, $1.25 size, 98c
Lery's or Bruni, Reg. $3.50, bulk ounce, $2.45
Mary Garden Toilet Water, $3.00 value, $1.73

DRUGS

Pro-phy-lactic Tooth Brushes. Assorted color handles. Reg. 47c. Limit 2. No mail or phone orders. Ea., 25c
Listerine, large size, 65c
Ovaltine Health Food, 1 lb., 93c
Phillip's Magnesia, 50c size, 39c
Van Ess Scalp Treatment, $1.25 size, 76c
Sal Hepatica, $1.20 size, 69c
Nujol Mineral Oil, pint, 63c
Gets It Corn Remedy, 35c size, 27c
Mentholatum, 25c jar, 19c
Unguentine, 50c tube, 42c
Dickinson's Witch Hazel, quart, 44c
Cedesco Epsom Salts, 5 lbs., 38c
Rubbing Alcohol, pint, 29c
Boric Acid Powder or Crystal, 1 lb., 24c
Spirits Camphor, 65c size, 39c
Peroxide Hydrogen, 1 lb., 15c

Miscellaneous

Odorono, 60c size, 39c
Deodo Powder, 45c

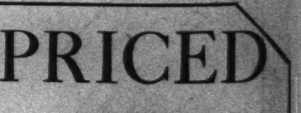
Miscellaneous

Cutex Manicuring Set, 60c size, 49c
Hard Rubber Combs. Values to 35c; each, 14c; 2 for 25c
United States Rubber Bathing Caps. Diving and fancy styles. Values to 75c, 29c
La France Velour Powder Puffs. Values to 25c; 3 for 20c
Ball Top Whisk Brooms. 49c value, 23c
Wash Cloths, assorted colors, 6 for 39c
Marvel Whirling Sprays. $3.50 value, $2.59
Bath Brushes. Good Tampeka bristles. 59c value, 39c
Nail Brushes. Pure bristle. Values to 50c, 2 for 33c

HOUBIGANT Compliment $5.00 SIZE

LIMITED QUANTITY

12,000 Doz. LA FRANCE SANDALWOOD TOILET SOAP DOZ. 39¢



Pure hard milled, delicately scented, assorted colors.

Palmolive Soap, each, 7c; dozen,	77c	Lava Oil Soap, ea., 8c; doz.,	57c
Physicians and Surgeons' Soap, dozen,	86c	Packer's Tar Soap, 3 for	51c
Lifebuoy Soap, each, 6c; dozen,	67c	Lux Flakes, 35c size, 2 for	44c
AudNorium Bath Soap, each, 7c; dozen,	77c	Olivilo Soap, ea., 7c; doz.,	77c
		Woodbury's Facial Soap, 3 for	38c


HE FAIR—SEVENTH FLOOR

BAGS



priced

Necklaces

A perfectly amaz-
smartly fashioned
Jade, Sapphire Blue

1.00

EAR





lisses' and
SHOES

8½ to 11 | Sizes 11½ to 6

95 $2.45

fetime . . . Blue Bird
om coast to coast for
d excellent wearing
leathers.
URTH FLOOR.

CED

00 Doz.

RANCE
WOOD
SOAP
DOZ. 39¢



illed, delicate-
assorted colors.

Lava OE Soap, ea., 5c; doz., 57c
Packer's Tar Soap, 3 for 51c
Lux Flakes, 25c size, 2 for 44c
Olivilo Soap, ea., 7c; doz., 77c
Woodbury's Facial Soap, 3 for 38c

PART 7 | DRAMA

Chicago Sunday Tribune.

THE WORLD'S GREATEST NEWSPAPER

Movies Music
Clifford Raymond
Churches

JULY 8, 1928.

Sunday Concerts Will Play National Music

By Edward Moore.

BEGINNING a week from this afternoon, the Sunday concerts at Ravinia will take on a national character, in fact will be known as afternoons of national music. The first of the list will take the title of "An Afternoon of German Music and German Composers."

Conductor Eric DeLamarter has prepared a program to fit the occasion, of which about half will be Wagnerian. Jacques Gordon, the concertmaster of the Chicago Symphony orchestra, will be the soloist. Dr. H. A. Kroll, German vice consul general and acting as consul general in the absence of Dr. Simon, will make an address. To point the program more completely, the opera performance of that evening will be "Lohengrin."



INA BOURSKAYA,
Mezzo-soprano of the Ravinia Opera company.

Other afternoons to follow, though the exact order and datings have not yet been fixed, will be of French music and Polish music. An afternoon of Italian music is being planned, and other national groups have asked for representation during the season. It would seem to be a scheme of rather wide cosmopolitanism.

* *

Three Operas Make Summer Debut.

Three operas are to be added to the repertoire this week: "La Juive" on Tuesday, "Martha" on Wednesday, "Romeo and Juliet" on Friday. As it happens, Mr. Hasselmans is to be the conductor of all three as well as repeating 'Faust" tomorrow night. The sopranos in their order of appearance will be Elisabeth Rethberg, Florence Macbeth, and Yvonne Gall; the tenors Giovanni Martinelli Mario Chamlee, and Edward Johnson. A bit of extra interest will be given to the repeated operas by various changes of cast. Thus, Virgilio Lazzari will be back as the old blind king, Archisaldo, in "L'Amore dei Tre Re" tonight, Giuseppe Danise will appear as Valentine in "Faust" tomorrow night, and Armand Tokatyan will make his first appearance of the season as Rodolfo in "La Bohème" Thursday night.

He used to be in the Ravinia company, but has been away for three seasons. During the interval he is credited with having sung many parts and having made himself well liked in the New York Metropolitan. Mr. Danise will likewise take the part of Marcello in this performance.

In the meantime this department borrows a list of music compiled by the Musical Courier, and suggested as being particularly fitting for a concert program during the present season.

Clouds	Debussy
Raindrop Prelude	Chopin
Play of the Water	Ravel
Fog on the Hudson	Whithorne
Thunderstorm [from Pastoral Symphony]	Beethoven
Fountains of Rome	Respighi
The Cry of Water	Tipton
The Deluge	Saint-Saëns
Ocean Symphony	Rubinstein
Accursed Wet [from Rhinegold]	Wagner
Invocation to the Sun	Mascagni

* *

Bertha Ott Announces Coming Concerts.

Showing that, in spite of the greatest pains, something may be slipped over as a matter of misinformation, this department a week ago printed the announcement of Paul Whiteman's appearances in the Chicago, Uptown, and Tivoli theaters, adding the statement as sent in that it would be his last time here for the next two years. It was all accepted in good faita, but a few days later came the further statement from Miss Bertha Ott that Mr. Whiteman and his orchestra would appear at the Auditorium under her management on the evening of Nov. 25. Beg pardon, and many thanks for the correction.

Miss Ott sends word of a concert season that shows no signs of falling off. Her series will begin Sunday afternoon, Oct. 7, with a recital by Fritz Kreisler at the Auditorium and a concert by the Russian Symphonic choir, Basile Kibalchich, conductor, at the Studebaker. Some of the other organizations to appear under her management are the English Singers, the Minneapolis Symphony orchestra, Doris Niles and her ballet, the Whitney trio, the Prague Teachers' chorus, the Mendelssohn club, and the Brahms, Flonzaley, Gordon, Marianne Kneisel, and Pro Arte quartets.

A partial list of Miss Ott's recital soloists runs: Pianists: Harold Bauer, Dai Buell, Lucia Chagnon, Jan Chiapusso, Carl Friedberg, Ossip Gabrilowitsch, Rudolph Ganz, Mayra Hess, Ernest Hutcheson, George Liebling, Marguerite Melville Liszniewska, Mischa Levitzki, Yolanda Mero, Leo Podolsky, Sergei Rachmaninoff, Andre Skalski, Robert Schmitz, Harold Samuel, Vitaly Schnee, and Sidney Silber. Violinists: Mischa Elman, Jascha Heifetz, Fritz Kreisler, Francis Macmillen, Ruth Ray, and Fritz Renk. Singers: Geraldine Farrar, Amelita Galli-Curci, Beniamino Gigli, John McCormack, Luella Melius, Isabel Richardson Molter, Rosa Ponselle, Lawrence Tibbett, John Charles Thomas, and Marie Sidenius Zendt.

Of joint recitals there will be Bauer and Casals, Bauer and Gabrilowitsch, Jacques Gordon and Sophia Brilliant Liven, Gordon and Rudolph Reuter, Georgia Kober and Irene Pavloska, Maier and Pattison, Philip Manuel and Gavin Williamson, Vera Mirova and Michel Wilkomirski, and Theodora Troendle and Georges Szpinalski. Likewise, Miss Ott promises the presence of Andres Segovia, whose guitar playing became an important item of the New York season recently closed, and, for something outside the field of the music department, E. H. Sothern, who will come here to give readings. But this is not her complete list.

* *

Musical Events in Europe.

Continuing a musical tour of Europe, as related by Herbert M. Johnson, manager of the Chicago Civic Opera company:

BERLIN.—We were greeted with the usual late June weather when we stepped off the train at the Friedrichstrasse Bahnhof here—cold and wet. But there was a lot of sunshine when we reached the hotel, for there we found Marion Claire, with Mrs. Ida Weber and Henry Weber.

Miss Claire has made a fine success here, and has been engaged for the Staatsoper for all the time she can give. She is going at once to the Semmering, near Vienna, to learn her new rôles for Chicago. She seems to be in excellent health and fine spirits.

We heard a fine performance of "Fidelio" at the Staatsoper last night. The old house has been repainted and looks bright and clean. It was filled with an enthusiastic audience and the opera was beautifully produced. Kleiber conducted excellently. They tell me that the opera is greatly improved over former years, and certainly last night's performance was worthy of Chicago.

Our first day in Berlin was spent with managers and "hopefuls." As you know, artists here in Europe are all anxious to go to America, with Chicago preferred. The younger German artists are better "singers" than formerly. No manager has exclusive booking arrangements, and as a result I have been approached by as many as five managers with reference to the same artist.

We are told by American correspondents here that conditions in Germany are not so good as they appear on the surface, as communism is getting quite a foothold; labor is dissatisfied, although unemployment has materially decreased.

* *

Artistic Progress.

In the artistic world, however, Germany seems to have made great strides even in the last year. As you have made great strides even in the last year. As you doubtless know, three opera houses are putting on regular performances, and, we are told, do very good business. The State Opera has two houses—the old Imperial Opera, in which it gives its more elaborate

[Continued on page three.]

Barthelmess Seen at His Best in Dual Role

"The Wheel of Chance."

Produced by First National. Directed by Alfred Santell. Presented at the Chicago theater tomorrow.

THE CAST.

Nickolai Turkeltaub	Richard Barthelmess
Jason Talinef	Richard Barthelmess
[Born Schmulka Turkeltaub.]	
Sara Turkeltaub	Bodil Rosing
Mosher Turkeltaub	Warner Oland
Hanscha Talinef	Ann Schaeffer
Ada Berkowitz	Lina Basquette
Josie Drew	Margaret Livingston
Pa Berkowitz	Sidney Franklin
Ma Berkowitz	Martha Franklin

By Mae Tinee.

GOOD MORNING!

A bit of character portraiture of which Jannings might be proud, an achievement in makeup that is as triumphant as any of Chaney's, stand to the everlasting credit of Richard Barthelmess in this picture. He may only merit lukewarm attention in productions to come, but we will never forget that in "The Wheel of Chance" he was a Great Actor.



RICHARD BARTHELMESS
Is proclaimed great in "The Wheel of Chance."

It seems to me that in the tough egg—the underworld character—Mr. Barthelmess has found his metier. He was immense as "The Patent Leather Kid." He was great as Nicky Elkins in "The Noose," and both of these characterizations cause to pale by contrast the impersonation that up to the advent of the "Kid" was thought his best—the appealing mountain boy who was "Tol'able David." Beauty here, and heart interest, as there was in "The Little Shepherd of Kingdom Come"—but not the power that has been demonstrated in the actor's delineation of underworld characters.

"The Wheel of Chance" is the very excellent adaptation of Fannie Hurst's story, "Roulette." That Mr. Barthelmess knows his stuff is proved by the fact that it was he who read the story and he who demanded to be permitted to make the picture, in which he plays a dual rôle with such brilliancy and sureness.

* *

Story Begins in Russia.

The story opens in Russia, where a Jewish mother, father, grandfather, and two small twin boys—the black haired Nickolai and the red headed Schmulka—live in Vodna during the czartist régime.

Thundering hoofs! Glare of torches! Gleam of sabers! The Cossacks!

When they have passed—a whirlwind of destruction, the village of Vodna is in ruins, and little Schmulka lies in a pool of blood—apparently lifeless.

Mother and father and Nickolai—grandfather is no more—flee to America, where prosperity attends them and the boy becomes a successful lawyer.

And, in Russia, Schmulka, who was not dead, is rescued by the town drunken woman, the midwife, Hanscha; nursed back to health, and brought by her finally to New York, where, on the lower East Side, he is raised by this dreg of humanity among the dregs of humanity and calls "Mother" a creature who knows but one love—drink.

Nickolai, whose parents desire above all things to have him marry Ada Berkowitz, a Jewish maiden, plump and pure, who visits at their home and whose parents are intimates of the Turkeltaubs, has other ideas. He is enamored of Josie, the gold digger—vividly impersonated by Margaret Livingston, who may not be the screen's greatest actress, but who is most certainly one of its most consistently satisfactory ones.

When loving her most—he discovers that she is faithless. At the same time dawns on him the realization of her utter cheapness and slovenliness of mind and body. He leaves her and marries Ada, portrayed with saccharine amateurishness by Lina Basquette.

* *

Seeking a Home and Peace.

Two years later Josie, veteran of many unsavory amours, harder and poorer, but still flaunting a certain warm charm and appeal, meets Schmulka, who has changed his name to Jason.

Jason is lonely and heartsick. His mother's clean, sweet blood is crying out in him for something better than all he has ever known. Sitting hopeless and alone at the sloppy table of the only sort of café he knows anything about, his eye falls on Josie, who, across the room, sits dejectedly by herself at another table.

Their eyes meet. Jason goes to her.

"Do you ever get lonesome?" he says to her. Josie replies wearily: "I'm lonesome right now."

"So'm I," says Jason. They sip their beer in silence. Then: "Do you suppose a girl like you and a guy like me could hitch up?" Jason asks.

"I don't see why not," says Josie.

They leave together, and Josie waits outside the tenement house while Jason goes to pack his things.

Finding Hanscha dead—from drink—Jason casually turns her over to the coroner and he and Josie depart for her dump," and, as he believes, a new life. He has found somebody "nice" to love and work for.

He gets a job and knows a brief time of happiness. Then he finds Josie as faithless to him as she had been at one time to Nickolai.

In a passionate moment he flings her against the wall.

Josie is dead!

How she dies I will let the picture show you. But Jason, who had never dreamed of killing her, is arraigned for her murder, and the prosecuting attorney is Nickolai.

* *

You're Not Taking a Chance.

Right here I choose to leave you in suspense, but I must tell you that two or three of the scenes in court you will never forget. Here it is that Richard Barthelmess as Jason does the greatest work of his career.

The picture has been most splendidly directed, staged, and photographed. Besides those of the star the outstanding characterizations are those of Bodil Rosing, Margaret Livingston, and Ann Schaeffer. But—with one exception—the entire cast has been well chosen.

A review to be properly rounded off should have a snappy last line. This one would do:

Take a Chance on the "Wheel of Chance"!

But I don't like it—because, you see, you're NOT taking a chance when you plunk down your money on this picture.

* *

Bits aBOUTem.

RUTH CHATTERTON, "legitimate" actress, has, it is said, been signed by Paramount to appear with Emil Jannings in "The Sins of the Fathers."

* *

MONTE BLUE has been sent for! He's been vacationing in Europe and wasn't wild to come home, but Warner Brothers, eager to begin work on "Conquest," wired him to return. H. B. Warner and Lois Wilson will be seen in the picture with him.

* *

SIXTY-FIVE HEAD of horses were herded about 300 miles into the heart of the southwestern desert, where scenes for Zane Grey's "The Water Hole" were to be filmed. They were shipped from Hollywood to the railroad point nearest the desert location, and were herded the rest of the way in by cowboys.

* *

See you tomorrow!

National Conventions

By Clifford Raymond.

IN 1826 a man named William Morgan, living in western New York, said he was going to publish the secrets of Freemasonry in a book. He did. As the culmination of several consequences of this he was seized one night in Canandaigua by men who carried him by relays of horses to the Niagara river. Nothing which definitely accounts for Mr. Morgan thereafter seems ever to have been revealed beyond the fact that he never was seen again, dead or alive, by any one who thought or cared to mention it. An accepted fact or legend is that for a time he was confined in the dungeon, wine cellar or storeroom of the castle of old Fort Niagara, built by the French at the mouth of the Niagara river in 1725. The castle is still there, but it says nothing of Mr. Morgan, although it may have seen the last of him.

American society at this time and later was in one of its ferments. Jackson was arising as the backwoods aristocrat of an even plainer democracy than that of Jefferson. New bits of science were then even more upsetting than Mr. Bryan's old age endeavor to find a new cause and a new paramount issue in fundamentalism and Florida real estate.

Religious preferences were likely to be intense prejudices, and prejudices were inclined to be intensely religious. Joseph Smith was about to reveal the translation of the golden plates of the Book of Lehi, which he said he had found in the woods. Emotions were governing factors and the disappearance of William Morgan founded a political party, the Anti-Masons, the hundred year ago ancestor of the modern Ku Klux Klan.

In American political action nominations for President and Vice President had been made by congressional caucus, which designated certain men as recognizable and accepted candidates. Legislatures named the presidential electors and the men who made the electoral college found their preferences among the caucus nominees.

One of the revolts of the 1820's was against the caucus system, just as one of the revolts of the 1900's was against the convention system. The Anti-Masons formed a political party for the suppression of the Masons, to make it illegal for a Mason to hold public office. Now the question is the eligibility of a Roman Catholic for the presidency. Then it was the eligibility of a Mason.

* *

The Anti-Masons held a national convention, having grown up as a party from town meetings, in Baltimore in 1831, and nominated William Wirt for President. Not many states were represented, but it was a national nominating convention and the representation was based on a ratio of delegates to population. It recognized the representative system in party government and gave party government a congress, called a convention, in which decisions could be arrived at.

Thereupon there was party government at last in a workable form, acceptable to the roaring Jacksonians, who, among others, instantly adopted it.

The nominating convention as the Sanhedrin of government is a peculiarly American accomplishment. It is based on the idea of representative government, but it provides a continuity for government not through official forms but in the voluntary associations of citizens. In fact, the United States continues its existence through the agency of the nominating conventions of the Republican and Democratic parties almost as assuredly and with as much certitude as if the constitution provided for that. In time one of these parties or both of them may or will disappear if precedents govern. The Federalists and Whigs extinguished themselves by their sins or incapacity. The Republican-Democrats of Jefferson grew into the Democrats of Jackson. The Free Soil partisans emerged in the form of the Republicans of Lincoln. For the most part the country has avoided the confusion and stalemate of political action through numerous political blocs by its ability and willingness to get one set of ideas and a pair of candidates from one nominating convention and another set and another pair from another.

As a source of considerate and rational political action the national convention seems hopeless. It is a mixture of imprudence and impudence, craft, low cunning, bombast and futile sounds, vacillation, fish market bargaining, poker faced dickering in rooms foul with smoke, with a half dozen or score of men deciding for and dictating to another thousand.

The main chance is political profit, in townships, cities, counties, congressional districts and states. It involves as distinguished decoration the post to the court of St. James and as political pork chops a place as inspector in the city bureau of weights and measures. It means paving contracts, rural fee jobs, social precedence in Washington, postoffices and federal pickings, privilege under law and outside of it, percentages on road building, the distribution of federal public improvements, the collection of customs, etc.

* *

A convention is composed of or controlled by men in whose lives these are essential causes. The object is to present candidates with fragments and oddities of ideas or evasions of ideas thought best fitted to retain or procure for the members of the convention or the men they represent the advantages they seek in the life to which they have committed or devoted themselves.

In this respect it is much more pragmatic and practical than a convention of dentists, furniture makers, citrus fruit growers, real estate promoters, or stove manufacturers. One of these conventions will give the United States its government. Out of it will come the man who must in conceivable or probable emergency pit himself against the representatives of European and Asiatic statecraft, astuteness, national acquisitiveness. The least thing considered is what this man would do in such circumstances, and yet what he does may bind the nation inextricably to his decisions.

In Baltimore in 1912 the Democrats, for reasons entirely, or at least generally, unrelated to the national welfare, hesitated as between Champ Clark and Woodrow Wilson. They didn't know a war was rolling down. People seldom do know it. It might have been Clark. It was Wilson. The imagination simply stops in contemplation of that alternative and its inherent consequences.

No standard for selection exists outside of opportune and available vote getting qualities. A party which would nominate Roosevelt in one convention would take Taft in another. The Democrats could switch from Bryan to Parker and back to Bryan again. But, then, in another system the British can swing from Asquith to Lloyd George to Baldwin, and the continental European system produces mainly warring blocs which come to their natural finish in Mussolini's extinguishing of parliamentary government.

* *

The instinct of a national convention is not to nominate a forceful, energetic, able man. Faguet's "Cult of Incompetence" gives the basic explanation of this. Not only the lesser chiefs but the people themselves have in the one case a conscious and in the other a subconscious fear of a dominating intelligence and ability. Harding is a much more logical convention product than Hoover. Sometimes the outstanding man cannot be escaped and a convention yields to necessity, but if it can find a popular, amenable character, ductile and malleable, a reliable vote getter, and a submissive administrator, politics has its ideal. A strong man in the White House generally arouses all the apprehensions of the very men who have put him there. They avoid him if possible.

The American national convention must be regarded as the strangest device of government which was ever made to work, but it is an almost perfect instrument for national political action in the United States. It might suit no other people than Americans, but it does suit them. Its absurdities, insincerities, and inanities are apparent, but it is dramatic, generally stimulating, and it seems to have its origin in the instincts, habits, traditions, and usages of the people. If their national existence depended upon the perfect adjustment of character and qualifications to the requirements of office, the system might ruin the country, but that isn't necessary. As it can be had it is desirable, and as it cannot be had it is somehow endured and survived.

The national convention is representative of the facts of American political life and government and it is frequently responsive to them. A convention of college presidents might be wiser and do much better and just because of that be more foolish and do much worse.

[Copyright: 1928: By The Chicago Tribune.]

Movietone Brings Shaw to American Admirers

By Burns Mantle.

NEW YORK.—[Special Correspondence.]—The most impressive use to which the onsweeping movietone has so far been put (I say this with all the assurance of a man who has seen but few movietones) is that of showing to America George Bernard Shaw, whose body may be claimed by both Ireland and England, but whose mind belongs to what are known as the ages.



GEORGE BERNARD SHAW
Is both heard and seen on the screen in movietone.

You can, sitting before the screen of the Globe theater these days, meet Mr. Shaw face to face as he comes walking with deliberate nonchalance down the path of an English garden.

He is tall, he is white with whiskers, he is wearing a golf suit, he is twisting the string of his eyeglasses in his two hands, and he is trying to keep his eyes on the ground rather than on the camera.

Coming to the ten foot line and hearing, we old movie technicians suspect, the voice of the director, G. B. S. stops short, looks up as surprised-like as an amateur actor, smiles a friendly smile, and speaks.

"O," says he, in a pleasantly modulated voice to which the movietone has added no raspings that we know anything about, "O, how do you do! I am very glad to meet you. It's nice of you—so many of you—to come to see me." Or words to that general effect.

He talks, I should say, for ten minutes. He is delightfully informal, engagingly natural, genuinely fascinating. The lines in his face that the rotogravure pictures have of late accentuated are, in the animated picture, discovered to be kindly lines. The smile the halftones have failed to catch is enveloping and pleasant.

* *

Superb Hirsute Foliage.

And the flowing white whiskers, forming the lower half of a perfect oval that takes in the high, white forehead, are the grandest white whiskers I know of. If a vegetable diet grew them any one who is for whiskers should also be for vegetables. There might be a new slogan: "When better beards are grown spinach will grow them. Ask Shaw, he knows!"

What Mr. Shaw has to say is pleasantly unimportant. He is glad to make this appearance so that those people who have read his books, or even seen a play of his, may know him as he really is. So many, he has been led to believe, have had quite a wrong idea of him. He is, he thinks, really quite a gentle person.

He knows, at least that he has one advantage over Mussolini. The great Italian is really a most amiable person, too, but he lacks the gift of looking the part. He has but the one commanding expression and he cannot change it. But as for Shaw——

At this point G. B. S. covers his long face with his hands, as though he might be playing peek-a-boo with a grandson, and when he takes them away he is frowning like a Fabian. Then the smile again, and the audience smiles with him.

This substitute meeting with Mr. Shaw is very satisfying to me. Both because it brings the man closer and because of the promise it gives that, having made the plunge, he will do it again.

An hour's Shaw talk by movietone or even a half hour's talk, would provide a most stimulating adventure. Having seen the summer lightning of his smile I want to hear him thunder.

* *

Elizabeth Marbury's Venture.

Elizabeth Marbury, before she rode away to the Houston convention, put on the stage a new musical piece called, for no discoverable reason, "Say When."

Years back, when she was a younger woman and more active, Miss Marbury set a style in intimate musical plays by producing at the Princess theater that series of Bolton-Wodehouse gems including "Very Good, Eddie," "O, Boy," etc. She had hoped, I assume, to revive this style of entertainment with "Say When" that it might stand in pleasant contrast to the blarier and coarser jazz fare of the day.

Her start was good. She bought the musical comedy rights to the play Madge Kennedy and Sidney Blackmer offered as "Love in a Mist," and engaged Marc Connelly to adapt it. Mr. Connelly, being one of the first wits of the town and a superior clown in fashioning humorous scenes for the comics, got along nicely for a time. But at the last it seems he quarreled with somebody and withdrew the old family name from the program, substituting that of Calvin Brown.

* *

Young Negress Star of the Play.

This action indicates friction. Hence it is not surprising that "Say When" was rather uncertainly projected at its opening performance. It had certain of the intimacies for which Miss Marbury strives, a distinguished chorus of tall, dignified, rather classy young women; five or six small dancing girls, a number of bright young fellows who can wear polo belts with a certain air of Vanity Fair and interpolated songs about the usual things.

But it was not until a saucy young colored person from the Harlem night clubs, Cora La Redd by name, took up the matter of "hot" dancing that the piece made any progress. To the tune of "One Step to Heaven," Miss La Redd tap danced and shuffled, twisted her hips, threatened to throw out a joint or two, rolled her eyes, bared her teeth and other-

[Continued on page five.]

ENGLISH WITHOUT A DON'T

So That.

By Wallace Rice.

FAIRLY bewildering to the student of English is the monotonous repetition by grammarians of rules forbidding locutions which, when dictionaries are referred to, turn out to be in good usage running back through years.

For example, Prof. Edwin C. Woolley says in his handbook "'So' is not to be used for 'so that.' Wrong: They strapped it so it would hold. Right: They strapped it so that it would hold."

Prof. George P. Krapp says in his "Essentials of Good English" [1927] "'So.' Low colloquial and juvenile as the equivalent of 'so that,' as, 'He started early so he could be home for supper' for 'He started early so that,' etc., or 'in order to be home,' etc."

One turns to Webster to read, "'So.' So that, in such a way that;—with clause of purpose or result; as, he was sick, so they were quiet." The Century says "'So.' In such a manner that; so that; followed by a clause of purpose or result. Provided that; on condition that; in case that," and cites Ben Jonson; "or any other pretty invention, so it had been sudden."

The sentence marked "wrong" by Prof. Woolley, the sentence marked "low colloquial and juvenile" by Prof. Krapp, both contain "so, followed by a clause of purpose or result." The dictionaries state that in such use "so" means "so that," and cite proof. The Concise Oxford says "so: on condition that, or 'that,' on condition set forth in an 'as'—clause or implied," and cites "so that—or so—it is done, it matters not how."

Wise old Goold Brown remarked that "if grammarians would read more, they would differ less." They should begin their reading with the dictionaries.

[Copyright: 1928: By The Chicago Tribune.]

This Thing and That Thing of the Theater

By Frederick Donaghey.

TONIGHT will see the end of "A Man with Red Hair," so far as Chicago is concerned; and its American sponsor, Mr. Woods, says that he will have changes in the cast before he puts it on in New-York. . . . Richard Bennett, mentioned as Mr. Woods' first notion of an actor for the rôle of Hugh Walpole's sadist, is said to have accepted hire to perform the title-part in a dramatization of Jim Tully's over-rated and filthy tale of "Jarnegan." This would indicate that Mr. Bennett is without certitude that "The People," wherein he was the star for a week's showing in Milwaukee, will be rewritten into good merchandise. He is now engaged in making a movie in Hollywood; and it seems unnecessary to add that it is a talking-movie.



BASIL RATHBONE
He's due September 2 to ace in "The Command to Love."

Again comes announcement that John Erskine has written or is writing a play: the Actor-Managers, a "group" that has taken over the good-will and assets of the Neighborhood Playhouse of New-York, say he is to turn over to them his own dramatization of one of his tales; and the guessers have it that the tale is "The Private Life of Helen of Troy," although that exquisite fun has already been messed up for the screen, and has been bulletined as the basis of an impending song-and-dance show. It may be recalled that, when the tale was new, Miss Barrymore was definitely named as the actress of Helen in a dramatization by Professor Erskine. What makes the guess seem goofy is that Miss Doris Keane is mentioned as the probable performer of Helen. Whatever else Miss Keane may suggest, it isn't Helen of Troy—not even the matured Helen who is mother of a girl old enough to wed up with Orestes. . . . When last I had word of Miss Keane, it was that she was making ready again to appear in "Romance" in London, where, some years ago, she had a fine run in the piece. That play, commonplace though it is, seems to have done for Miss Keane what "Trilby" did for Wilton Lackaye: that is, to have spoiled the public for her performing in anything else.

"Events" of the new week in New-York will be a farce, by Seaman Lewis, called "The Lawyer's Dilemma," said to be a rewrite of an earlier piece shown there, "Babies à la Carte," and the restoration of "The Ladder," revised for the fifth or the sixth time, with a charge of three dollars for the seats that were for months and months given away. . . . And "The Happy Husband," in which Miss Billy Burke has been acting, and something named "The Cyclone Lover" were taken off there last night.

* *

"Names Make News."

Miss Jeanne Eagels has two-a-day bookings that will, if she hold out, carry her to the Pacific and back, although the original plan regarding her appearances in variety seemed to have been to employ her for not more than three or four weeks.

Miss Mae West, the author-star of "Sex," seems to have put another masterpiece over in New-York in "Diamond Lil," wherein, by report, she is doing so well at the gate that she feels safe in telling her representatives in the front of the theater to cut out the farce of taking persons of social importance back to her dressing-room to meet her; and she says that persons of social importance make her tired.

Sampson Raphaelson, the lad from down-State who wrote "The Jazz-Singer," is to have a new one, "Young Love," put on by the **Messrs. Shubert.**

Frank Daniels, it is explained here for the information of numerous readers who have written in to say the Editor was mistaken in a recent paragraph that held the comedian to be living, is living.

Miss Sybil Thorndyke, held in England to be an actress of much talent and artistic importance, is mentioned as among the aliens who will tour here this season; and it may be that some theater-goers recall her as in support of **John Drew** when that lamented comedian acted in the neat piece named "Smith," or when she out-door'd with **Ben Greet.**

George Marion, who is many years older than most other active performers, is to have the principal man's part in something new named "Caravan," described as a play about Gypsies.

Lyn Harding is said to have been hired for the try-out of "Power," a new one by **Myron C. Fagan.** . . . **Mr. Harding** is to be **Miss Anglin's** co-star in **George C. Tyler's** revival of "Macbeth."

Miss Laura Hope Crews and **Miss Edna Hibbard** are to be in the try-out of "Possession," by **Edgar Selwyn.**

* *

More Names.

Arthur Byron, who seems to have a hard time finding rôles, is to take part in a Maine try-out with a piece named "Your Uncle Dudley," written for him, it is said, by **Howard Lindsay** and **Bertrand Robinson,** authors of "Tommy."

John Cromwell and **Miss Helen Flint** are named among the players of "Gentlemen of the Press," by **Ward Morehouse,** of the New-York Sun.

Raymond Hitchcock, who recently stated for publication that he liked broadcasting so well that he thought he would devote his career to it, has taken hire from **Mr. Ziegfeld** for the rôle in "Show-Boat" acted in the original cast by **Charles Winninger.**

Sean O'Casey, whose "The Plough and the Stars" and "Juno and the Paycock" were delights of last season in Chicago as given by the Irish Players, has had a fight in Dublin with **William Butler Yeats,** who turned down the former's new piece, "The Silver Tassel," as not suitable for the Abbey Theater because **Mr. O'Casey** differs in his technique from Shakspere.

Louis John Bartels, who originated the title-rôle of "The Show-Off," and **Miss Helen Lowell,** also of the original cast, are acting the good piece in Los Angeles.

Miss Anne Sutherland, a good actress who has been at it a long time, is going into something new named "The Intruder," designed for New-York exhibition within the month; and, in case it fails, **Miss Sutherland** has a coffee-room recently opened by her in that metropolis.

Frisco, an amusing cuss who seems to be developing the trick of talking on the stage, is to be in the new issue of **Earl Carroll's** show, the Vanities.

A. L. Erlanger, who is frequently reported to be on the edge of retirement, continues to put his name on theaters, and is putting it on one as far away as Birmingham (which is in **Senator Heflin's** anti-Smith belt), maintaining that the Erlanger is a better name for it than the Jefferson.

Maurice Yvain, who wrote the good tune called "Mon Homme," is engaged to compose a score for a piece tentatively called "A Good Fellow," adapted from a French farce named "Un Bon Garçon."

[Other Drama in Page Two of This Section.]

Ten Years Ago in Chicago Theaters

From The Tribune of July 7, 1918.

WILLIAM FAVERSHAM will plunge next season with the product of Amélie Rives, the Princess Pierre Troubetzkoy, and her collaborator, the Prince. He will play Miles Hendon in their dramatization of Mark Twain's "The Prince and the Pauper," and he will produce their new comedy, "Allegiance." Miss Blanche Yurka, Harrison Hunter, Frederick Truesdell, and Herbert Belmore are in the cast of "Allegiance."

Nothing of moment resulted from Mr. Faversham's promise to plunge. He had, nearly thirty years earlier, made his first real success as Miles in a dramatization of "The Prince and the Pauper" in support of Miss Elsie Leslie, a youthful celebrity of the rage for "Little Lord Fauntleroy."

¶ ¶ ¶

When Miss Hazel Dawn discards the nickel show next month to appear in "Dolly of the Follies," she will have some of A. H. Woods' most costly performers as her accessories. On the list are John Mason, Walter Jones, Harry Tighe, Homer Mason, Marguerite Keeler, Maude Eburne, and Thamara Swirska—the orthography of whose nomenclature suggests that she dances in her bare feet.

Nor did the promise to make a star of Miss Dawn have important results to art or the box-office. . . . Thamara Swirska, riding in on the crest of the comic flair for Russian things, taught dancing here and served for 1916-'17 as principal *ballerina* of the Chicago Opera. And she was funny!

¶ ¶ ¶

William Rock and Frances White, the sudden star discovered by Mr. Rock in a frontier cabaret, are going to work next season for Messrs. Elliot, Comstock, and Gest. They will have a musical play by Messrs. Bolton, Wodehouse, and Kern, who wrote "Oh, Boy!" and "Leave It to Jane!"

Whatever—if anything—the play may have been, it made no dent on the public consciousness. Rock didn't have much; and Miss White had about as little as she now has.

¶ ¶ ¶

A novel named "Enchanted Hearts" has been dramatized for Robert Hilliard and rechristened "A Prince There Was." It is said to be of the sweet sort, something like "The Littlest Girl"; and its players will include Bonnie Marie, the small wonder-child who appeared last season with Chauncey Olcott.

"A Prince There Was" was rewritten by George M. Cohan, who told Mr. Hilliard to go to it. When audiences didn't attend, Mr. Hilliard said the rewrite was to blame; whereupon Mr. Cohan offered to jump in and play the title-rôle, the while paying wages to the disgruntled star. Audiences then developed. Later, with Grant Mitchell in the rôle, the piece, a good entertainment, was successfully given in the Grand Opera-House, where its run was stopped when Mr. Mitchell, a hot disciple of Equity, walked out in the actors' strike of 1919.

¶ ¶ ¶

Managers declare that the high cost of traveling by rail will put an end to the out-of-town theatrical business next year. A committee of them is going to see Mr. McAdoo about it.

Well, for once the managers were nearly right: the business of touring companies wasn't destroyed, but it was badly bent. The bend is still in it: the war-time rates have not been noticeably mitigated, so far as touring shows are concerned. And it was so like managers to appoint a committee to call on Mr. McAdoo about it! There was nothing he could do for them; for there were then, as there are now, so few managers that their votes, if they voted, wouldn't make a bit of difference in a Presidential election. One half-witted Prohibitionist and one unwashed Klansman were of more importance in Mr. McAdoo's philosophy than all the managers in (and out of) Christendom.

¶ ¶ ¶

In "The Maid of the Mountains," which is to be the next big enterprise of the Elliot-Comstock-Gest affiliation, Miss Sidonie Espero will have the rôle sung by Miss José Collins in London. Miss Espero, unknown west of Wilkesbarre, was in Miss Alice Neilsen's recent disaster in "Kitty Darlin'." Associated with her will be John Slavin, Miss May de Sousa, George MacFarlane, Carl Gantvoort, and William Danforth.

"The Maid of the Mountains," which ran four years in London, ran four weeks or less in New-York, where the venture was marked by the appearance of William Courtenay as the singing hero!

Twenty Years Ago

From The Tribune of July 5, 1908.

THE second play that Eugene Walters succeeded in selling the managers who doubted his ability for years, a melodrama titled "The Wolf," will be given its first Chicago performance in the Chicago Opera-House tomorrow night. It is said to have scored a success in New-York, where is followed "Paid in Full" and is expected to add interest to the Summer season. The cast includes Ida Conquest, William Courtenay, Walter Hale, John Findlay, George Probert, and Sheridan Block.

"The Wolf," as a play, was a disappointment, although its brief list of characters prevented it from being a costly one.

¶ ¶ ¶

Frank Keenan, the sheriff in "The Girl of the Golden West," is throwing out his chest a little more than usual these days owing to the recent success on the stage of the other F. Keenan—his daughter Frances—whose work in a stock-company at Washington in support of Miss Charlotte Walker has won all sorts of praise.

Miss Keenan retired from the stage after becoming the wife of Ed Wynn.

¶ ¶ ¶

In July, Cohan & Harris will launch the George Evans Honey-Boy Minstrels, which will include, among others, George Thatcher, John King, Harry Shunk, Henry M. Morse, Waterbury Brothers and Tenny, Rice and Prevost, Julian Eltinge, Eddie Leonard, and the Gordon Brothers. The feature of the new minstrel venture will be a ragtime review, written by Cohan.

The Cohan & Harris minstrel-troupe was duly realized and gave a varied and enlivening performance; the personnel differed somewhat from that given in THE TRIBUNE of twenty years ago today. The belief of the writer of these memoranda is that the venture was represented in the firm's bookkeeping by a heavy deficit; and that was taken as a sign that the public preferred shows with girls.

AMONG JULY'S STAGE-BEAUTIES



MISS KATHARINE FRANCIS

SHE'S in the cast of "Elmer the Great," acting the part of a nice show-girl who is called in by the manager of the ball-team to pacify, conciliate, and softsoap Elmer, the recalcitrant pitcher from the bush leagues. . . . Miss Francis has, doubtless, a stage-past, although it is not familiar to The Tribune; but the point is not what she has been doing, and is that she is doing something fine these July nights in the Blackstone: that is, she is appearing there, where she may be seen. Miss Francis is something to see!

LETTERS POSTED TO THE DRAMA-EDITOR

LETTERS about plays, actors, and the like meant for publication may be addressed to Mr. Donaghey. . . . But do not send in letters about matters that are properly the concern of the theater-managers, nor letters about alleged wrongs the correction of which is for the theater-goer, himself, and not for The Tribune.

'Tis the Old V.-H. Wheeze!

SIR: If you consider your job one of those hit-and-run things, then you have no sense of your responsibility to the public. When you say a show is good or is bad, you should keep in mind your responsibility to the public. Here is the case of "A Man with Red Hair," which you advised your readers to see. I took your word for it, bought four tickets, and went. I don't say it was bad or hopeless as a show; but I say very emphatically that it wasn't the kind of show one expects to see plugged hard in THE TRIBUNE. Others in the theater that night liked it, apparently; but I failed to understand why you should have gone out of your way to recommend it to such an extent that I, although I care little for the theater between-seasons, felt I should be missing something good unless I went. Nor do I see wherein Crane Wilbur is "as good as Mansfield," as you said he was. True, these things are matters of opinion; but, after all, why throw away words in a useless "plug"? I'm sure it was you who, some time ago, said that critics cannot compel people to go to a show not wanted.

LESLIE H. HARRIS.

P. S.: Have shown above to my daughter—less for her opinion of my letter than to show how well I'm getting along on her portable typewriter; and she tells me that the article I read was not in THE TRIBUNE, but in another paper—in spite of the fact that I don't read other papers! Anyway, she showed me what you had written: she keeps TRIBUNE reviews in a scrap-book; so, I ask you to treat the above as if it hadn't been written.

L. H. H.

Chicago: June 30, 1928.

About Vanished Players.

SIR: Permit me to say that I regard the article of the 26th instant on the late Holbrook Blinn as one of the finest things of the sort I've ever read about a dead celebrity, regardless of his profession or place in life. Some of us may have thought less than he deserved about Mr. Blinn's skill and ability, and some of us more; but it seems to me that we laymen should be able to adjust our views nicely as a result of what THE TRIBUNE printed. I have much the same to say of the article of the 25th—that signed F. D. and following the dispatch telling of his death the night before. Most of the biographical sketches printed about dead actors are nothing save an array of dates and play-titles—such a play such a year, and so on. Estimates of talent usually appear six or eight weeks later in a magazine, and by that time are too far from the timeliness of the subject. A dead actor is soon forgotten.

JOHN T. YARNELL.

Indianapolis: June 29, 1928.

SIR: The estimate of the late Holbrook Blinn, in last Tuesday's TRIBUNE, and the sketch of Robert Mantell's varied career, in today's issue, are excellent. I think such writing must have the same effect on all intelligent theater-goers as it has on me. I mean, the article in each case has served to help me to recapture Blinn and Mantell as I saw each years ago for the first time—Mantell in "Monbars," wherein he had a "big scene" showing the hero in the act of cauterizing a dog-bite with a hot poker, and Blinn in "The Cat and the Cherub," which has since been turned into the little opera entitled "L'Oracale."

HENRY P. JONES.

Chicago: June 28, 1928.

SIR: I think the statement that the Holbrook Blinn of recent years was of about the standard of Richard Mansfield in the last years of his career an expression of sound judgment in matters of the stage. There was less competition in Mansfield's time—a fact some of us who remember him are about to overlook when we say that nobody else so good has come to take his place. Also, F. D. is, I should say, correct in implying that, had Mansfield been in the competition of the last twenty years, he would have turned to plays other than those that make up his répertoire, varied as it was.

JAMES M. MCMAHON.

Chicago: June 28, 1928.

SIR: The three most desolate nights I have ever spent in a theater were spent in the Illinois when the late Robert B. Mantell acted there late in 1923. I had been among his admirers in earlier years. I remember attending his performances fourteen nights in three weeks about twenty years ago in the old Grand Opera-House. He had then a fine company, good scenery and costumes, his own orchestra-conductor, informative playbills or "programs," and seemed to have careful, intelligent representatives for the newspapers and the operation of his enterprise. The Mantell of the 1923 engagement was more like a backwoods actor bewildered at finding himself in a big city. The article about him in today's TRIBUNE explains a great deal.

ELLA GORE HINCHMAN.

Aurora (Ill.): June 28, 1928.

SIR: I should have thought that so fine an actor as the late Leo Ditrichstein deserved more at his death than was given to him in either yesterday's or today's TRIBUNE. If Richard Mansfield had a successor on the American stage, it was Ditrichstein. My memory of him goes all the way back to when he played with Mrs. Fiske in the original cast of "Leah Kleschna." He was with her later in "Rosmersholm." I don't think even Mansfield could have been as good as Ditrichstein was in "The Concert," "The King," and "The Great Lover."

HELEN THOMAS BROOKS.

Chicago: July 1, 1928.

[Mr. Ditrichstein did not appear here or elsewhere in any play with Mrs. Fiske.—ED.

So, Why Not Say So?

Ziegfeld, like O'Neill, has drawn so much praise from the critical gentry in past years that they now arbitrarily lean back in order to convince themselves and their readers that they are gifted with balance, poise, or what not. It is unfortunate, however, that they should have picked out this time to give their little show, for both men—the producer, on the one hand, and the dramatist, on the other—are embarrassingly doing some of the best work of their respective careers. Of O'Neill's, I have already spoken at length in this place. Of Ziegfeld's, suffice it to say that both in the exhibitions called "Show-Boat" and "Rosalie" he still proves himself to be what he has proved himself in the past: the one outstanding music-show producer in the world-theater.—*George Jean Nathan in the American Mercury.*

21st CAPACITY WEEK
SELWYN
MATINEES THURS. & SAT.
Lawrence Schwab and Frank Mandel present
The CLEANEST, SNAPPIEST, FUNNIEST, FASTEST and MOST TUNEFUL MUSICAL COMEDY SEEN IN CHICAGO IN TWENTY YEARS
GOOD NEWS
With AN ALL-AMERICAN TEAM OF PLAYERS INCLUDING
JACK HALEY
DOROTHY McNULTY
HUGH CAMERON
MAX HOFFMANN, JR.
BETTY GALLAGHER
PEGGY BERNIER
KATHERINE MORRIS
DOROTHEA JAMES
GEORGE SCHILLER
EDWIN MICHAELS
BARRY WALSH
RALPH SANFORD
and the Inimitable ABE LYMAN (HIMSELF) AND HIS ORCHESTRA
FORTY FLAPPER FRESHIES
YOU CAN ACTUALLY SECURE THE BEST SEATS for "GOOD NEWS" AT THE SELWYN THEATRE BOX-OFFICE OR BY MAIL IF YOU ORDER WELL IN ADVANCE. TRY IT. WE WISH TO SERVE YOU

ERLANGER
Eves. (Ex. Sun.) at 8:30
Mats. Wed., Sat. at 2:30
LAST WEEK
A. L. ERLANGER Presents
"THE 19TH HOLE"
BY AND WITH
Frank Craven
$2 MATINEE WEDNESDAY
$2.50 MATINEE SATURDAY

GRANT PARK
Van Buren St. Entrance
NINE DAYS
BEGINNING TWICE DAILY
SAT., JULY 14
Afternoon
Doors Open at 1 and 7 P. M.
Performances at 2 and 8 P. M.
AMERICA AMAZED!
RINGLING BROS AND BARNUM & BAILEY COMBINED CIRCUS
1000 WONDERS
THE MONSTER SEA ELEPHANT
THE ONLY ONE OF ITS KIND EVER CAPTURED AND EXHIBITED ALIVE
1600 PEOPLE—700 HORSES
VAST 200-43 ELEPHANTS
ONE HUNDRED CLOWNS
DOWNTOWN TICKET SALE AT LYON & HEALY'S JACKSON BLVD.—WABASH AVE., OPENS JULY 11TH
PRICES—(Admitting to the Circus, Menagerie and General Admission Seats): ADULTS 75 CENTS; CHILDREN Under 12 Years, 50 CENTS. GRAND STAND SEATS INCLUDING ADMISSION $1.50 TO ALL.

9TH HUGE WEEK
BILLY B. VAN
JEANETTE MacDONALD
CARL RANDALL
DOUGLAS LEAVITT
JACK SHEEHAN
in The Peppiest, Prettiest, Funniest of all Musical Comedies
SUNNY DAYS
4 COHAN GRAND OPERA HOUSE
TONIGHT
70° COOLEST SPOT IN TOWN
With AUDREY MAPLE and THE BEST DANCING CHORUS OF THE YEAR
RUTH LOCKWOOD

NEW ORPHEUM PALACE
ALWAYS 1,000 SEATS, 50c TWICE DAILY 2:15-8:15 Cool!
ALL SEATS RESERVED 3 PHONES STATE 6917-8-9 Cool!
Orpheum Circuit Vaudeville
NO WAR TAX ON TICKETS
A Big Mid-Summer Bill of Fun, Music, Song and Revue
CHARLES "CHIC" SALE
in Rural Character Studies Taken from Life!
KENO, GREEN & MITZI
In a Hilarious Hodge Podge with Vaudeville's Youngest Mimic
Charles—DERICKSON & BROWN—Burton
Brilliant Tenor Eminent Pianist
THE MUSIC ART REVUE
A Pretentious and Gorgeous Offering
5 Bracks—Schichtl's Mannikins—Olive Olsen
Personal Appearance of the Famous Stage and Screen Star
ROBERT WARWICK
In a New Playlet, "Her Voice"

20TH WEEK
75c to $3 Nights Incl. Sat. & Sun. No Tax
GARRICK
TONITE - MAT. WED. & SAT.
THE HEART-THROBS AND THRILLS OF A BACK-STAGE ROMANCE
Excess Baggage
WITH JAMES SPOTTSWOOD, PAULINE McLEAN, CHARLOTTE LEARN, ALBERT DOWNING
CHICAGO'S MOST INTERESTING PLAY
by JOHN
THRILLS! LAUGHS! ACTION!

WOODS
Tonight 8:30. Mats. Wed. and Sat. 2:30
Last Midnite Show Next Saturday
LAST WEEK
The Musical Revue Sensation
KRANGLE TANGLE
with BILLY HIGGINS, JOE BYRD, ALBERTA PRYME, MINTO CATO and 70 OTHERS
A Whirlwind Beauty Chorus
Wm Talbert's Orchestra

CORT
Tel. CEN. 0010
For Seats, Pop. Prices—No Tax
MOLLIE Enjoyed Being Companionate.
LILLIAN Wanted to Be Companionate.
KATE Said She Could Be Companionate, and Gregory, Jack and Timothy Were Willing to Try It; but
MARY Called—and Mr. and Mrs. Jeffries Went Shopping!
"COMPANIONATE MARRIAGE" Explains It All!
Evenings at 8:30—Matinee Wed.
9th WEEK—SEE IT NOW!

DINE AND DANCE AT THE
Beach View Garden
WILSON & CLARENDON, on the Lake
"The Coziest Place in Town"
Starting Wednesday, July 11
Delicious d'Hote Dinner, $1
From 5 to 9 P. M.
Special Sunday Dinner, $1.50
Ervin Koiffer New Orchestra
Phone Sunnyside 4062-7515
HONE WU, Manager
NO COVER CHARGE AT ANY TIME

RIVERVIEW
WESTERN, BELMONT, CLYBOURN AVENUES & ROSCOE BOULEVARD
FREE CIRCUS
CLOWNS, ELEPHANTS, AERIALISTS, ACROBATS
World's Greatest Sawdust Show
Twice Daily—Afternoon and Evening

RAVINIA 3 P.M. TODAY CONCERT
with CHICAGO SYMPHONY ORCHESTRA (50 Men)
General Admission $1. All Concert Seats Free.
OPERA Tonight 8:15 Love of 3 Kings
Easton, Johnson, Mollca, Danise, Lazzari, Papi; Mon. Extra performance FAUST Gall, Chamlee, Danise, Swarthout, Bothler, Ananian, Hasselmans; Tues. La JUIVE Rethberg, Mardinelli, Macbeth, Mollca, Cehanovsky, Rothler, Ananian, Page, Hasselmans; Wed. MARTHA Macbeth, Chamlee, Bourskaya, Lazzari, D'Angelo, Trevisan, Hasselmans; Thurs. at 2 CHILDREN'S CONCERT (all seats free); 8:15 LA BOHEME Rethberg, Tokatyan, Maxwell, Danise, Dufrene, Lazzari, Ananian, Papi; Fri. ROMEO & JULIET Gall, Johnson, Maxwell, Mollca, Dufrene, Rothler, D'Angelo, Ananian, Hasselmans; Sat. PAGLIACCI and CAVALLERIA RUSTICANA Macbeth, Martinelli, Mollca, Danise, Cehanovsky; Rethberg, Chamlee, Swarthout, Bastia, Papi; Sun. at 2 CONCERT (all seats free); 8:15 LOHENGRIN Easton, Johnson, Bourskaya, Cehanovsky, D'Angelo, Preston, Hasselmans.
BOX OFFICE—Phone Rogers Park 9113 (no toll) or toll service Highland Park 2787. Gate Admission, $1. Reserved seats opera nights, $1.50, $1.75, $2.50, $3 and 4th free seats.
TRANSPORTATION C & N W Ry regular schedule & 7:28 special $1 round trip (not incl. admission) or North Shore Line regular schedule & 6:48 special Dorchester Ave. stopping intermediate points Wabash & Adams 7:15, Wilson Ave. 7:35. $2 round trip incl. admission or $1 and coupon book ticket.

ADELPHI
A. H. WOODS
LAST TIME TONIGHT
HUGH WALPOLE'S CHILLER
A MAN WITH RED HAIR
Here's Something New—at Last

America's Most Beautiful Theater Restaurant
Chez Pierre By the Lake
ONTARIO AND FAIRBANKS CT.
Pierre Nuyttens Presents
"THE MERMAID & THE SAILOR"
NO COVER CHARGE BEFORE 9:30 P. M.

Jack & Jill Drake Hotel
MERCADET
Sat. Mon., Wed. 2:30 P. M.
Comedy by BALZAC
"ALADDIN AND THE WONDERFUL LAMP"
Sat., Sun., 2 P. M. Admission 50c and 75c

WRIGLEY FIELD
CLARK AND ADDISON STREETS
—BASEBALL TODAY—
Cubs vs. Brooklyn
GAME CALLED AT 3 P. M.
Box Seats on Sale at Wrigley Field

RIALTO State at Van Buren Continuous 11—11
BURLESQUE
"NITE IN PARIS"—Co. of 40
VAUDEVILLE—Feature Picture

BLACKSTONE
A. L. Erlanger & Harry J. Powers, Mgrs.
Theatre cooled by washed-ice-air
"Audience laughed until too tired to hold its mouth open." Herald and Examiner
"Every American should see this play." Judge Landis
GEORGE M. COHAN Presents
WALTER HUSTON
In Ring Lardner's American Comedy
ELMER THE GREAT
Saturdays only Matinee. Best seats $2.00.
Tonight and every night inclusive Sat. $1-$2.50.
"One of the best comedies the year has revealed." NEWS
"Walter Huston is just immense! Play Bully Fun . . . It clicks!" Frederick Donaghey, Tribune
"Walter Huston reaches stardom. Rich and rare comedy." Journal of Commerce



Of the players drawn as he sees them by Mr. Packer, all save Mr. Spottswood are come into the cast of "Excess Baggage" since it was moved from the Princess to the Garrick, eighteen weeks ago: he, in his clown's make-up, was a figure in a cartoon by Mr. Packer printed at the end of the first week of the run. . . . Miss Martin succeeded Miss Nina Penn; Miss Learn, Miss Julie Ring; Mr. Downing, Frank Beaston; and Miss Davis succeeded, first, Miss Helen Carrell, and, then, Miss Ethel Wilson: the respective parts acted by her predecessors have been merged. . . . The gargoyle of a messenger-boy is Mr. Packer's reaction to William Mackin, who acts as the leader of the three-a-day quartet in the play.

MATINEES THURS. & SAT.
EST, FASTEST COMEDY TY YEARS
EWS
GGY BERNIER
HERINE MORRIS
OTHEA JAMES
RGE SCHILLER
VIN MICHAELS
RRY WALSH
LPH SANFORD
APPER FRESHIES
for "GOOD NEWS"
BY MAIL IF YOU
SH TO SERVE YOU
x. Sun.) at 8:30
ed., Sat. at 2:30
K
nts
OLE"
ven
ESDAY
URDAY
4 COHANS
GRAND OPERA HOUSE
TONIGHT
POP MAT. SAT
70° COOLEST SPOT IN TOWN
RUTH LOCKWOOD
OF THE YEAR
ARRICK
E - MAT. WED. & SAT.
LLS
CE
gage
CHICAGO'S MOST INTERESTING PLAY
THRILLS! LAUGHS! ACTION!
"Every American should see this play."
Judge Landis
Tonight and every night including Sat. $1-$2.50.
"Walter Huston reaches stardom. Rich and racy comedy."
Journal of Commerce
LEY FIELD
D ADDISON STREETS
BALL TODAY—
s. Brooklyn
ALLED AT 3 P. M.
Sale at Wrigley Field
State at Van Buren
Continuous 11—11
RLESQUE
N PARIS"—Co. of 40
LLE—Feature Picture
for The Tribune

Sunday Concerts to Play National Music

By Edward Moore.

[Continued from page one.]

presentations, and the lovely, though smaller, Kroll, where most of the lighter works are presented. The same artists are used in both theaters.

Then there is the Municipal Opera, which has quite a satisfactory company presenting grand opera on a bargain basis. Its manager often brings in stars and even companies from other countries for guest performances. Recently an Italian company made quite a success there, and our own Klpnis was featured in two or three performances of "The Love of Three Kings."

The recent Russian season, while it was a great success artistically, did not do so well financially. Only six of the advertised ten performances of "Boris Godunoff" were given. The scale of prices, which ranged from $17 downward, made it impossible for the bulk of Berlin's opera lovers to attend.

The season brought to light a most interesting director, Emil Kuper of the Riga State Opera, whose profound knowledge of Mussorgsky's music contributed in no small measure to the artistic success of the performances.

Splendid costumes and fine stage decorations by Jan Kugas of Riga were an interesting feature of the production. The chorus of the Lettish State Opera was brought to Berlin, and its work more than repaid the management for the expense involved. It contained a group of young, well trained voices, capable of handling Russian as well as German.

*

New Opera Completed.

A new opera, "The Basque Venus," has just been completed by Hermann Hans Wetzler. The libretto, by Lini Wetzler, is based on a story of Merimee, famous as the author of "Carmen." It will have its premiere next season in Leipsic under the direction of Gustav Brecher.

We will shortly go to Dresden to hear a performance of "The Egyptian Helen," the new Strauss opera, and will also hear "Elektra" and some other works.

The quaint old town of Schwerin was host to the General German Musical union in its 58th annual festival, and from all reports a high class program was presented. Schwerin, although it boasts only 32,000 inhabitants, has always enjoyed a reputation for the importance of its musical events. It is the capital of the old grand duchy of Mecklenburg, and for centuries first class artists were members of the court opera and orchestra. The court passed with the German revolution of 1918, but Schwerin's love of music has remained.

Artistically Schwerin is one of the most interesting of German cities. The ducal palace and the cathedral are both places of pilgrimage for the tourist, and it was in this fitting background that the society founded by Franz Liszt in 1861 gave its 1928 program.

One operatic performance, three orchestral concerts, and two chamber music concerts constituted the festival. Young composers were given the call, and an unusual group of novelties was the result.

* *

Here and There in Music.

Moissaye Boguslawski will give a piano recital at the Central theater next Thursday afternoon, playing Beethoven's Sonata in C sharp minor, Debussy's "Minstrels," Chopin's Sonata in B flat minor, and six Paganini-Liszt Caprices. On the same stage Saturday morning Leon Sametini, violinist; Richard Hageman, pianist, and Alfred Wallenstein, cellist, will play the trios in B by Brahms and in G minor by Chausson.

Brock Peterson, tenor, and Lucile Gagin, violinist, will appear in joint recital in the parlor of the Hotel Windermere West tonight.

Under the caption, "Let Lindbergh Have His 'We,' She Has 'It,'" Opera Topics, the official organ of the Chicago Civic Opera company, has something to say about Maria Olszewska, the contralto who will make her American debut with the company next season. She is now at the Colon theater in Buenos Aires, but she would seem to have accumulated a considerable European reputation before crossing the ocean. European critics have been saying that she is the greatest Carmen of the generation, and Richard Strauss is quoted as naming her "his peerless Octavian," referring to the boy's part in "Der Rosenkavalier." She will sing both these parts in Chicago, also Ortrud in "Lohengrin" and Delilah in "Samson and Delilah." These schedules would seem to indicate quite a bit of versatility on her part.

THE WEEK AT RAVINIA

This afternoon—Chicago Symphony orchestra concert, Eric DeLamarter, conductor; Alfred Wallenstein, cellist, soloist.

Tonight—"L'Amore dei Tre Re," with Florence Easton, Edward Johnson, Giuseppe Danise, Virgilio Lazzari, Jose Mojica; conductor, Gennaro Papi.

Monday—"Faust," with Yvonne Gall, Gladys Swarthout, Philine Falco, Alfredo Chamlee, Leon Rothier, Danise; conductor, Louis Hasselmans.

Tuesday—"La Juive," with Elisabeth Rethberg, Florence Macbeth, Giordano Martinelli, Rothier, Mojica; Ruth Page and ballet; conductor, Hasselmans.

Wednesday—"Martha," with Maccenko, Ina Bourskaya, Chamlee, Lazzari, Vittorio Trevisan; conductor, Hasselmans.

Thursday afternoon—Chicago Symphony orchestra, children's concert; conductor, DeLamarter; followed by Ruth Page and ballet.

Thursday night—"La Boheme," with Rethberg, Margery Maxwell, Armand Tokatyan, Danise, Desiré Defrere, Lazzari, Paolo Ananian; conductor, Papi.

Friday—"Romeo and Juliet," with Gall, Maxwell, Johnson, Rothier, and Mojica; conductor, Hasselmans.

Saturday—"Pagliacci," with Queena Mario, Martinelli, Danise, George Cehanovsky; followed by "Cavalleria Rusticana," with Rethberg, Swarthout, Alfredo Chamlee, Mario Basiola; conductor, Papi.

Women's Novelty Sports Hose, 50c

Full-fashioned. Many are imported. Some substandards of higher grades. Sizes 8½ to 10.

Mandel Brothers, upper subway, State.

MANDEL'S SUBWAY STORES
FASHION AT A PRICE

Rayon Shadow Skirts, 88c

Silk rubber panel back. Flesh color. Keeps pleated skirts from wrinkling. Unusual values.

Mandel Brothers, upper subway, State.

For the Warm Vacation Days—

Children's Garments



77c

Little boys' flapper, Oliver Twist or middy suits of splendid materials; little girls' 1 or 2-piece camp suits and peg top play suits. Sizes 2 to 6. Infants' broadcloth creepers and walking panty dresses, sizes 1 to 3. Flowered crepe straight leg or Billie Burke pajamas. Sizes 2 to 14.

Mandel Brothers, Upper Subway, Wabash.

Batiste, Dimity or Linen

Summer Frocks



$1.95

Colonial, Basque 2-Piece, Straightline

A comfortable cool summer frock for these hot days. Trimmed with dainty ruffles, pipings, collars and belts. In dainty patterns of checks, dots or floral designs. Sizes 16, 18, 36 to 44 and 46 to 50.

Mandel Brothers, Upper Subway, Wabash.

Elaborately Hand-Embroidered

Philippine Gowns



$1.08

Of fine quality white nainsook, in a large assortment from which to choose. Many pretty new patterns in square, V or round neck styles. Sizes 15, 16 and 17.

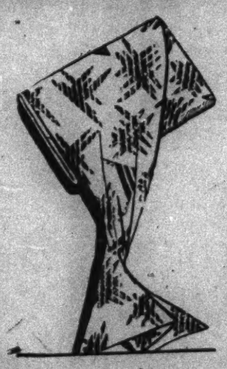
Windsor Crepe Pajamas, $1.25

Two-piece, slipover coat style. Trimmed in contrasting shades. Choice of flesh, peach or white. Sizes 15, 16 and 17.

Mandel Brothers, Upper Subway, Wabash.

Smart Stripes or Patterns--5,214 Yds.

Wash Fabrics



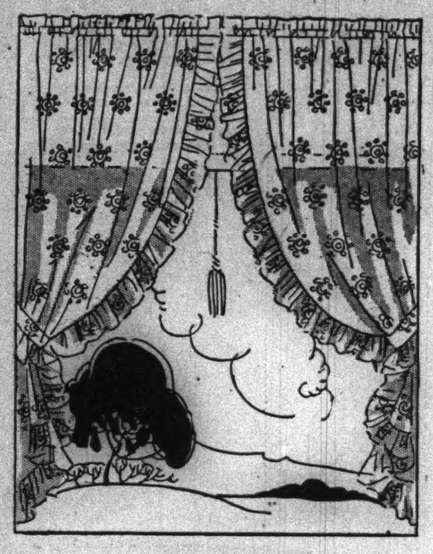
38c Yd.

Dimity Batiste Prints
Voile Rayon Broadcloth

New crisp, sheer warm weather fabrics in many dainty designs and a great variety of shades. Buy enough material for several dresses at this low price.

Mandel Brothers, Upper Subway, State.

Ruffled Grenadine Curtains



To Brighten Your Home

$1.00 Pair

3 Patterns With Dainty Tie Backs to Match

A special purchase of excellent quality summer curtains of crisp, new grenadine in several neat patterns. Choice of white, ivory or ecru. Have ruffles and tie backs, 2¼ yards long. An extraordinary value of which you should buy liberally.

French Marquisette Tuck Panels

710 Imported

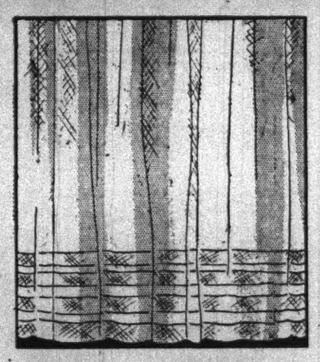
Swiss Point Panels

$1.28

Neat patterns, 2¼ yards long, 40 inches wide.

700 Pairs Sash Curtains, 65c Pr.

All are sun and tub fast. Wanted colors, with gingham borders. 36 inches long, ready to use.



$1.00 Each

Take advantage of this remarkable value. Has three graduated tucks, hemmed sides. Egyptian or peach color. 2¼ yards long, 34 inches wide.

36 In. Curtain Grenadine, Colored Dots or White, 25c Yd.

Mandel Brothers, Upper Subway, Wabash.

Beautiful "Poppy Prints" on Light or Dark Grounds

Printed Georgette Frocks



First Time at This Low Price

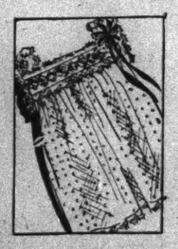
$12.75

Here is a group of charming new styles for misses and women that are copies of much more expensive models. With flaring or pleated skirts, flaring sleeves, boleros, capes, bows and soft girdles . . . they are cool, dressy and extremely practical for summer. Misses' and women's sizes 14 to 42.

Many Other Prints and Wash Silks also at $12.75

Mandel Brothers, Subway Fashion Center, Lower Subway.

Tots' Net Tunics



$1.00

Other Styles, $1.65

Ecru or cream color, trimmed with rows of val or Irish lace. Round or square necks. Sizes 2 to 6.

Growing Girls' Net Tunics, Special, $1.95

Several styles. Sizes 8, 10 and 12. Prettily trimmed.

Mandel Brothers, Upper Subway, State.

Summer Quilts

$3.95

Light weight for summer use. Filled with fine grade white cotton. Scalloped or even stitched edges. Bright colors, patchwork effect or other designs. Size 72x90 inches.



Mandel Brothers, Upper Subway, State.

'A Sensational Sale---5,430 Yards

Summer Silks

$1.35 Yd.



All-Silk Printed Crepe Chiffon
All-Silk Printed Georgette Crepe
All-Silk Printed Crepe de Chine
All-Silk Printed Foulard

Ideal fabrics for summer wear, practical for dresses and blouses. Many exquisite colorings in a wide variety of conservative and bold patterns. Small, medium or large designs.

Mandel Brothers, Upper Subway, State.

Throw Scarfs—Deep Fur Cuffs on Black

Broadcloth Coats

$19.75

Many Velveteen Coats Included



Fur cuffs of beige Coney, fur tail trimmed. Lined throughout with crepe silk. Throw scarf satin lined. Also many velveteen models with white or beige fur cuffs. Sizes 16 to 42.

Mandel Brothers, Subway Fashion Center, Lower Subway.

PRINTS—Dots—Plain Shades

Tub Silk Frocks

$2.95

For Girls of 7 to14



Lovely pongee or tub silk frocks for these blistering summer days. Smartly tailored models with short sleeves, trimmed with ribbons, pipings and colored stitchings.

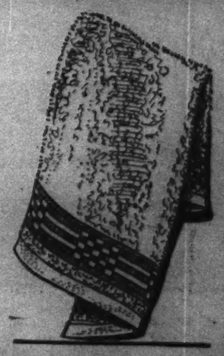
Mandel Brothers, Subway Fashion Center, Lower Subway.

Plain White or Colors---5,260

Turkish Towels

Many are 24x47 inches

38c



Extra heavy, soft towels of a spongy and absorbent quality. In plain white or with colored borders, in blue, rose, gold, orchid or green. Sizes 20x40, 22x45, 24x47.

7500 Wash Cloths 6 for 50c

Plain or jacquard weaves with white or colored striped borders, 12 inch size. Desirable colors.

Mandel Brothers, Upper Subway, State.

Boys' Wash Suits or Knickers



Be Here at 9— **85c** *Unusual Values!*

The Wash Suits, 85c

Linenes, lenards, khakijeans, peggy cloths or rajahs, in many smart models for the boy of 3 to 10 years. Choice of popular colors and combinations.

The Washable Knickers, 85c

Plain shades or checks, full cut with wide band at knee, belt loops and deep pockets. Sizes 7 to 18 years. Unusual values.



Mandel Brothers, Upper Subway, Wabash.



Many Simulated Snake Trimmed—

Women's Shoes

$5.95

Beautiful styles in shades of tan and brown, new trotteur tan or maron glace. Patent leather, pongee, honey beige or navy blue kid. Sizes from 3 to 8, widths AA to C.

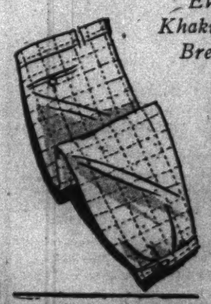
Mandel Brothers, Upper Subway, Center.

Men's Plus-4 Golf Knickers

EVEN Khaki Riding Breeches

$1.65

Tomorrow at 9 A. M.



Plus-4 Linen Knickers, sizes 28 to 38.
White Duck Trousers, sizes 29 to 42.
Men's Khaki Trousers, sizes 32 to 42.
Tropical Weight Trousers, broken sizes.
Men's Woolen Trousers, broken sizes.
Khaki Riding Breeches, sizes 30 to 38.

Men's White or Striped Flannel Trousers, $5.95



Mandel Brothers, Upper Subway, Wabash.

MOTION PICTURES DOWNTOWN | MOTION PICTURES DOWNTOWN | MOTION PICTURES DOWNTOWN

BALABAN & KATZ LOOP
AFFILIATED WITH PUBLIX

CHICAGO
RANDOLPH STATE STATE
TODAY—11:45 A. M. to 12:45
GRANDE ORGAN CONCERT
MILTON CHARLES, Soloist
Doors Open 10:10 A. M.
PAUL WHITEMAN
and ORCHESTRA on stage
BEBE DANIELS in
Paramount's laugh-romance
"HOT NEWS"

TOMORROW
Like "The Noose," a great tale of mother-love and the law.
Richard BARTHELMESS
MARGARET LIVINGSTON
LINA BASQUETTE
in The WHEEL of CHANCE"
FANNY HURST'S new story of human sympathy; a First National Picture

John Murray Anderson's big stage novelty production
"KNICK KNACKS"
Broadway cast stage favorites

Hear the only symphony orchestra in Chicago, in entrancing music.
H. LEOPOLD SPITALNY'S gorgeous orchestral-art production
"THE CONCERT"
Singers, instrumental soloists and Chicago Theater Symphony Orch.

ORIENTAL
Today Doors Open 11:15 A. M.
Coolness and Refreshing Comfort Always in B&K Theaters
Join the Happy Throngs—Go to the Oriental—It's a Real Treat!
AL KVALE
and the merry gang
"KWOLLIES FOLLIES"
a joy-burst of happiness with the greatest cast of stars ever assembled.
MILTON WATSON
COLEMAN GOETZ
and many other stars.
Make the Oriental theater a weekly habit. This show is a good example of the brand of tantalizing jazz you can get from Al.
—On the Screen—
The comic characters come to life in a riotous screen production
"BRINGING UP FATHER"

McVICKERS
MADISON near STATE
9:30 A. M. Continuous
Chicago is Hailing Perfected Movietone and Vitaphone!
SEE
Street Angel
A Romance of Youth, of Sorrow and of Happiness
JANET GAYNOR, CHARLES FARRELL
A William Fox Production
See and Hear World Famed Personalities on Movietone News Reel
Extra—PAT ROONEY, MARION BENT in skit

ROOSEVELT
STATE near WASHINGTON
Doors open 9:30 A. M.
LAST WEEK
Hurry! Hurry! Don't Miss This Flaming Triumph!
THE COSSACKS
"Hot-blooded romance, dashing, daring, adventurous."
Mae Tinee, Tribune.
JOHN GILBERT
RENEE ADOREE
ERNEST TORRENCE
Ride, fight and make love as the Cossacks do, the fiery winners of all feminine hearts.
A Metro-Goldwyn-Mayer Picture

MOTION PICTURES DOWNTOWN | MOTION PICTURES DOWNTOWN

5 MORE DAYS
SMOKE IN THE LOGES!
No matter how hot it is outside—Inside it'll be 70°!
All he knew about water was what he learned in a bath tub!
BUSTER KEATON and EARNEST TORRENCE in "STEAMBOAT BILL JR"
It's a Panic—the One Big Laugh of 1928!
CONTINUOUS FROM 9 A.M.

STARTING FRIDAY JULY 13
D.W. GRIFFITH presents his greatest picture since "THE BIRTH OF A NATION"
With all the Drama of "Way Down East"!
With the Sweeping Romance of "The Birth of a Nation"
DRUMS OF LOVE
MARY PHILBIN
LIONEL BARRYMORE
DON ALVARADO
TULLY MARSHALL
WILLIAM AUSTIN
UNITED ARTISTS THEATRE
RANDOLPH AT DEARBORN
WHERE THE LOOP BEGINS AND ENDS!
MIDNITE SHOW SATURDAYS!

8:30 A. M. to Midnite — Warner's ORPHEUM — State at Monroe
POSITIVELY LAST WEEK!
Your Last Chance to
SEE and HEAR
MAY McAVOY
LIONEL BARRYMORE
ALEC FRANCIS - Wm. COLLIER, Jr.
IN
"The LION and the MOUSE"
ON THE VITAPHONE

MOTION PICTURES MISCELLANEOUS | MOTION PICTURES MISCELLANEOUS | MOTION PICTURES MISCELLANEOUS

BALABAN & KATZ OUTLYING Theaters
Affiliated With PUBLIX

UPTOWN
BROADWAY at LAWRENCE
Now COME EARLY—Doors Open 12:45
Continuous De Luxe Shows
GLORIOUS SHOW—REFRESHING Youthful Speed Frolic
"HEY, HEY!"
LOU KOSLOFF & Uptown Orch.
FRANK DE VOE, Smart Songs
JACK POWELL, GIBSON SISTERS
ATMOSPHERE
EXTRA! "OUR GANG" in "EDISON, MARCONI, & CO."
Clara BOW
and RICHARD ARLEN in
"LADIES of the MOB"
Tomorrow He'll Be at the Uptown Theater with the Biggest Show of His Career—and the Most Haunting Melodies of All Time!
PAUL WHITEMAN
What music, what rhythm he plays! and with him are ballets, singers, comedians in
"RIO ROMANCE" Dazzling Revue
with JOE PENNER, "Greenwich Village Follies" Star
AMATO GRASSI, LEONORA GIRLS, 25 OTHERS
On the Screen COLLEEN MOORE in "HAPPINESS AHEAD"

TIVOLI
COTTAGE GROVE at 63rd
Now BENNIE KRUEGER in "SUN SHADES" with Joe Jackson
Doors Open 1 P. M. Continuous De Luxe Shows
OUR GANG in "EDISON, MARCONI & CO."
"MISS UNIVERSE" IN PERSON
Clara BOW
and RICHARD ARLEN in
LADIES of the MOB
Tomorrow Speed, youth, love, laughter in "Mile-a-Minute" Show
BENNIE KRUEGER
in Speed Frolic
"HEY, HEY"
with FRANK DEVOE, J. POWELL, GIBSON SISTERS
WILLIAM HAINES in "TELLING The WORLD
funnier and smarter than ever in this newspaper story.
CENTRAL PARK 3535 ROOSEVELT RD.
RICHARD BARTHELMESS, "LITTLE SHEPHERD OF KINGDOM COME"

NORSHORE
HOWARD at CLARK
TODAY—Doors Open 1:00 P. M.
FRANKIE MASTERS
AND JAZZ COLLEGIANS in a glorious syncopated trip to Hollywood and Happiness
"A MOVIE PARTY"
It's a Show Built for Fun
RAMON NOVARRO
RENEE ADOREE - CARMEL MYERS
In a Superb Comedy Filled with Romance
EXTRA! MUSICAL SCENIC "Songs of England"
"A CERTAIN YOUNG MAN"

HARDING
2724 MILWAUKEE AVE
Come Early in the Day. Doors Open 1 P.M.
WHOOPEE! MARK IS BACK
And what a hilarious celebration you'll see for the golden-voiced star.
MARK FISHER
United with the Merry Melody Makers
"HOMECOMING WEEK"
Jazz-Mad, Joy-Filled Revue With a Star Cast and a Bevy of Ballet Beauties
HEAR MARK SING HIS NEW BALLADS

SENATE
MADISON at KEDZIE
Today—Doors Open at 1 P. M.
A Program of Stage Wonders and Screen Thrills
AL BELASCO
And His Novelty Syncopators in
"LEVEE LOVERS"
Joyous jazz from Dixieland—Southland syncopation and a riot of fun with
GEORGE DEWEY WASHINGTON
And a Cast of Gay Merrymakers

GLORIA SWANSON at both theaters
with LIONEL BARRYMORE
"SADIE THOMPSON"
Adapted from the stage success "RAIN"

CONGRESS
2135 Milwaukee
EVE SOTHERN in "STORMY WATERS"
—ACTS VAUDEVILLE—5

REGAL
So. Parkway at 47th
FESS WILLIAMS—"RADIANNA"
Uncle Bob of KYW and Joe Wurzel
"THE DRAGNET"—George Bancroft

Orchestra Hall 216 S. Michigan Blvd. Harrison 0362
TWO PERFORMANCES ONLY
Thursday, July 12th 8:30 P. M. Friday, July 13th
For Benefit German Old People's Home
'THE RAIDER EMDEN'
Germany's Official Motion Picture of the exploits of this famous cruiser produced with the co-operation of the German Admiralty.
Reserved Seats, $1.00 and 75c
Now on Sale
Added Attraction—First Time in America
"Life of Pres. Von Hindenburg"

RANDOLPH RANDOLPH and STATE
LILLIAN GISH Program Changed Daily
"THE ENEMY" ALL SEATS, 25c
CHILDREN, 10c

NO MAN'S LAND
Teatro del Lago Sheridan Rd. Between Wilmette & Kenilworth
BEATRICE JOY—"THE BLUE DANUBE"

NORTH

HOWARD N. W. L Station at Howard St. Mat. Daily 1:30-11:30 P. M.
REGINALD DENNY
"GOOD MORNING, JUDGE"
CHARLES CHASE COMEDY

KEYSTONE 3912 SHERIDAN RD. Cont. 1:45 to 11:30 P. M.
EMIL JANNINGS
"THE STREET OF SIN"
LATEST CHARLES CHASE COMEDY

VITAGRAPH 3137 Lincoln Ave. TWO FEATURES
R. Bartholmess—"Little Shepherd of Kingdom Come"
Dolores Del Rio—"No Other Woman"

DEARBORN 40 W. Division St. GANG COMEDY
NORMA SHEARER—"THE ACTRESS"

LAKE SHORE Broadway at Belmont Mat. 2 to 11 P. M.
NORMA SHEARER—"THE ACTRESS"

PERSHING 4614 Lincoln Ave. REGINALD DENNY
"GOOD MORNING JUDGE"

NORTH

NORTH CENTER Lincoln, Irving, Robey Cont. 2-11:30 P. M.
TOMMY SACCO'S BIG STAGE SHOW
With CECIL DAVIDSON
Dolores Del Rio, Ben Dard—"No Other Woman"

LANE COURT CLARK & CENTER MATINEE DAILY
REGINALD DENNY—"Good Morning Judge"
BUSTER BROWN COMEDY
Matinee—Last Chapter—"Haunted Island"

ADELPHI 7074 N. CLARK WALLACE BEERY
RAYMOND HATTON—"Partners in Crime"

BUGG Robey, Lincoln & Irving MATINEE DAILY
Bonaparte, Wonder Dog—"The Silent Hero"

DE LUXE On Wilson Ave. at 'L' Station Cont. 2 to 11 P. M.
DOLORES DEL RIO—"No Other Woman"

JULIAN 916 BELMONT Our Gang Comic
MIN TIN TIN—"Rinty of the Desert"

WINDSOR Clark & Division REGINALD DENNY
"GOOD MORNING JUDGE"

LAKESIDE 4730 Sheridan Rd.
Reginald Denny—"Good Morning Judge"

NORTH

PANORAMA 717 SHERIDAN RD. Cont. 1:45 to 11 P. M.
H. B. WARNER ALICE JOYCE
"SORREL AND SON"

REGENT 6746 SHERIDAN
DOROTHY MACKAILL—"LADY BE GOOD" JACK MULHALL

KNICKERBOCKER 6225 Broadway
Reginald Denny—"Good Morning Judge"

NORTH

BUCKINGHAM 3319 N. CLARK
EMIL JANNINGS—"The Street of Sin" Chas. Chase Comic
Tuesday—Selection of "Miss Buckingham"

BIOGRAPH 2433 Lincoln Ave. REGINALD DENNY
"GOOD MORNING JUDGE"

ELLANTEE Devon and Clark St.
LILLIAN GISH—"THE ENEMY"

MISCELLANEOUS. MISCELLANEOUS.

MARKS BROS.
WE'RE TELLING THE WORLD THAT "GLORIOUS BETSY" WILL STAY AT THE GRANADA ANOTHER WEEK—FOR IT SEEMED AS IF THE WHOLE WORLD WAS PHONING AND WRITING US TO DO SO—AND THERE'S A NEW AND SMASHING STAGE SHOW WITH IT
MARBRO PATRONS will also THUNDER THEIR APPLAUSE AT "GLORIOUS BETSY" THIS WEEK

GRANADA SHERIDAN AT DEVON Doors Open 1 P. M.
BENNY MEROFF in "LEGMAINIA" with
The Fastest Comedy Dancing Team
BARTO & MANN
America's Distinguished Song Writer, Composer of "LAUGH, CLOWN, LAUGH," "Dreamer of Dreams," "No No Nora," etc.
TED FIORITO IN PERSON
FLORENCE GAST
Lubow & Dupree
And Many Others

MARBRO MADISON AT CRAWFORD Doors Open 1 P. M.
CHARLES KALEY'S "FIRECRACKERS" with
WALSH CHARLAND AND CO.
THREE BROWNS
FRANKLIN WARD
ALBERT COFFEY & CO.
& LOUISE LA VONNE
And a Stageful of Talent in a Spectacular Production

MOVIETONE NEWS REEL



MISCELLANEOUS MISCELLANEOUS MISCELLANEOUS

Orpheum Circuit
Theaters are Always Cool, Refreshing and Delightful
WONDERFUL ENTERTAINMENT AT BARGAIN PRICES

STATE-LAKE
Children, Any Seat—25c Any Time
11 A. M. to 11 P. M. Sats. Mats. Mon. to Fri.
BRING THE KIDDIES TO SEE
'OUR GANG KIDS'
ALL OF THE HAL ROACH "OUR GANG" COMEDIES IN A HILARIOUS DELIGHTFUL ROMP, "IN AND OUT OF THE MOVIES"
Personal Appearance at 1:00, 4:00, 7:00 and 9:40 Daily
THE FOUR CAMERONS—"THE COLLEGE FLIRT"—PETER HIGGINS—Other Big Acts
And the Exclusive Feature Photoplay of Human Passions Crackling to the Whip Lash of a Cruel Land
"THE GRIP OF THE YUKON"
With Neil Hamilton, Francis X. Bushman, June Marlowe
Mary Kornman, Johnny Downs, "Scooter" Lowry.

MAJESTIC
MONROE NEAR STATE
A Wonderful, Music, Song, and Comedy Show
AUSTIN MACK
And His CENTURY SERENADERS
"THE FOUR OF US"
A Quartette of Glorious Voices
5 Other Splendid Acts You Are Sure to Like
11 A. M.—CONTINUOUS—11 P. M.
Photoplay—Exclusive Showing
A Smashing Story of an Immigrant Lad, Two Fighting Marines, a Girl and a Whirlwind Battle of Fists.
"United States Smith"
with EDDIE GRIBBON, LILA LEE, and Little MICKEY BENNETT

RIVIERA Broadway at Lawrence 1 to 11 P. M.
Vaudeville at 2:30, 4:45, 7, 9:15
"THE UNDERCURRENT"
Prize Winning Playlet of Chicago's Little Theater Tournament
ODIVA and HER HUMAN SEALS—Other Great Acts
And the Sensational Underworld Photoplay
MILTON SILLS, 'THE HAWK'S NEST'

TOWER 63d & Blackstone 1 TO 11 P. M.
McCall-Bridge Players
In the Rollicking, Thrilling Comedy Drama with Music
"THE GORILLA"
And the Romantic Photoplay Triumph
ADOLPHE MENJOU
in "HIS TIGER LADY"

DIVERSEY Clark at Diversey 1 to 11 P. M.
Today—Adults 99c, Children 25c
MARY ASTOR and LLOYD HUGHES
in "Three Ring Marriage"
6—BIG VAUDEVILLE ACTS—6
Vaudeville Today Only at 2:30, 4:45, 7, 9:15
Mon. & Tues.—Mat., 20c; Nights, 30c; Children, 10c
EMIL JANNINGS "THE STREET OF SIN"

BELMONT Belmont, Lincoln 1 to 11 P. M.
The Brilliant, Romantic Photoplay Classic
LEATRICE JOY in "THE BLUE DANUBE"
AND A BIG VAUDEVILLE SHOW FOR TODAY ONLY
Starting Tomorrow Lon Chaney, 'Laugh, Clown, Laugh'
AND A BIG NEW VAUDEVILLE BILL

SOUTH SOUTH SOUTH

NATIONAL PLAYHOUSES

CAPITOL
79th AND HALSTED • ST
Last Times Today—Doors Open 12:45—All Shows De Luxe
See and Hear with Conrad Nagel
DOLORES COSTELLO in "GLORIOUS BETSY"
DELL LAMPE and Gang—"O Susanna" Lydia Harris and others
Tomorrow you can enjoy the triumph of
COLLEEN MOORE in "Happiness Ahead"
with KENNETH LOVE
A dramatic gem, in a setting of laughter
—On the Stage—
ROY DETRICH and Band in "DANCE O' MANIA"
WORLD'S MARATHON DANCE CHAMPIONS
In person—Robert Johns, Serena Bergandi, first prize winners of Coliseum contest. Ted Leary and many others.
Vitaphone—Harry J. Conley, "The Bookworm." See and hear Movietone News.
The Capitol and Avalon, the "Home of the Talking Pictures," with their unique beauty and scientific cooling systems, make them the most desirable theaters in Chicago. Come and enjoy this week's fine programs!

AVALON
79th AND STONY ISLAND
Last Times Today—Doors Open 12:45—All Shows De Luxe
"WE AMERICANS" with GEORGE SIDNEY
ROY DETRICH and Band in "Hip, Hip, Hooray"
Vitaphone—"Papa's Vacation"
Tomorrow
See and Hear
Dolores Costello
and Conrad Nagel
in "Glorious Betsy"
BY FAR THE GREATEST TALKING PICTURE OF ALL!
—Stage—
DELL LAMPE and Gang—"O Susanna"
A Star Studded Stage Show with LYDIA HARRIS and Others
See and Hear Vitaphone

GROVE 76th and Cottage Grove Matinee Daily
EMIL JANNINGS in "The Street of Sin"
—STAGE ACTS—

HIGHLAND 79th and Ashland Matinee Today
"Rinty of the Desert"
Rin-Tin-Tin the Wonder Dog

W. ENGLEWOOD 63rd & Ashland Matinee Today
"Rinty of the Desert"
Rin-Tin-Tin the Wonder Dog

STRATFORD 63rd and Halsted. Matinee Daily
'WE AMERICANS'
GEORGE SIDNEY
PATSY RUTH MILLER
—On the Stage—
Maurie Hillblom & His Jazz Boys with a Gala Stage Show
—COMING WEDNESDAY—
Adolphe Menjou, "The Tiger Lady"

COSMO 79th and Halsted Matinee Today
"THREE RING MARRIAGE" with MARY ASTOR

JEFFERY 71st and Jeffery Matinee Today
Emil Jannings, "The Street of Sin"

COLONY 55th and Kedzie Matinee Today
"THE VANISHING PIONEER" with JACK HOLT

CHATHAM 75th and Cottage Grove. Mat. Today
Reginald Denny, "Good Morning, Judge" Mat. Daily, "The Fighting Eagles"

Fannie Bryce Joins the Movie-Talkies

By Rosalind Shaffer.

HOLLYWOOD, CAL. — [Special Correspondence.]—Fannie Bryce was located lying restfully on a warm colored leather sofa on a hot day this week between shots on her first movie venture.

She is making a picture named "My Man," for Warner Brothers. Vitaphone is going to perpetuate in celluloid her "I'm an Indian," "My Man," "I'd Rather be Blue," "Spring Song," and other famous stage numbers with sound accompaniment.

It should be terrific. Miss Bryce is most enthusiastic, as is her director, Archie Mayo. Mayo, when it was remarked that it should be great with the ever popular Irish-Jewish combination in director and star, remonstrated and said it was all Jewish, his "maiden" name being Meyer, not Mayo.

* *

Starting All Over.

Fannie says she is getting an unholy kick out of starting in movies. Starting a new career all over, it seems to her. No thrill being at the top; it is the beginning that is exciting according to Fannie, who should know. She has been both places. Her film rushes seem to show a striking resemblance to Nazimova.

"By the Blue Alsatian Mountains" is her present plaintive ditty. Her two children, Billie, 7, and Francis, aged 9, are summering with their nurse in that person's native Alsace and Fannie misses them plenty.

The children, thanks to a polyglot nurse and vacations abroad, are now being painlessly inoculated with their fourth foreign language. The public schools of New York claim them through the winter.

"I was raised in them [the schools of New York] and they're good enough for my kids," says Fannie. "I could not stand it to raise a pair of snobs." Both children seem to inherit their mother's musical gift; the little boy may yet write lyrics for his mother's songs. He has a great rhyme sense and it's confidently hoped that the future will take care of the sense of humor necessary to suit his talented parent's comedy needs.

* *

Celebrities Ill.

What the old southern servants used to call "the summer misery" seems to have gripped the screen colony. A dozen actresses, actors, and writers have their current lodging in hospitals, many of them there for different reasons.

Mrs. Jim Tully, who, as Margaret Myers, local college girl, married the author several years ago, is improving slowly from an operation performed by Dr. W. L. Howerth at Hollywood hospital. Due to the serious nature of her illness, Mrs. Tully, it is said, will be in the hospital for weeks.

Mrs. Warren Doane, wife of the general manager of Hal Roach Studios, Inc., is in Methodist hospital convalescing from an appendicitis operation.

Dudley Murphy, young director; Jack Pickford, and Ward Crane are all in a sanitarium outside of Los Angeles, each, it is said, with an uphill fight to health ahead of him. Murphy's illness was sudden and severe and on first diagnosis had the appearance of food poisoning.

THE ART OF COLORATURA



FLORENCE MACBETH.
[Apeda Photo.]

SHE sings coloratura parts during the Ravinia season, and sings them uncommonly well. One of the most melodious of all, "Martha," is on the bills for Wednesday night, and Miss Macbeth will have its leading soprano role. The music is by a German; the story tells of England in the time of Queen Anne; and it is sung in Italian.

Voice of the Movie Fan

Praise for Clive Brook.

Dear Mae Tinée: Will you please tell me why we do not see Clive Brook in more pictures? I have just seen him and, as usual, find him superb in his part; so real, not particularly handsome but such a strong face. And his acting is so real, too!

Don't you think his acting in "Underworld" should have made him a star, rather than a "support" for actresses who have not gotten their reputations by their acting?

I'm not alone in my opinion. There are a lot of people who agree with me.
G. G.

Editor's note: I think we see him in a good many pictures. He is a fine actor.

* *

From a Harold Teen Fan.

Dear Mae Tinée: How do you get that way, picking "Partners in Crime" as one of the best pictures of the month when the public is fed up on Beery-Hatton comedies? If you were so hard up for a last selection why didn't you give "Harold Teen" its just dues? Photoplay picked it as a best picture of the month and certainly it shaded "Partners in Crime" by far.

"Harold Teen" was unique and there probably will never be another one like it. Aren't you being a bit disloyal? Give even the devil his dues. It was evident from your review you were not a "Teen" fan. Long live the world's greatest comic!
IRMA McN.

Editor's Note: H'ray!

* *

Wants a Charles Ray Picture.

Dear Everybody's Friend Mae Tinée: Charles Ray is one of the real [and reel] actors and your review of his "The Count of Ten" justly makes us anxious to see it, but being one of the really good ones the—O, let it out, the d——d exhibitors of Chicago will think it not a moron drawer, so are not putting it on.

Because of success in a previous appeal to you I am again asking your good services in using your influence in having some uptown theater put this on.

Yours hopefully and gratefully,
HELEN F.

Editor's note: Here's printing your appeal. Who knows but it will soften some exhibitorial heart?

Movietone Brings Shaw to America

By Burns Mantle.

[Continued from page one.]

wise gave such animalistic evidence of rhythmic joy that the audience was momentarily electrified.

* *

Baltimoreans Bring Sad Comedy.

We also had some young visitors over from Baltimore this week. They came representing the Play Arts Guild and brought with them an amateur troupe to sing the Gilbert and Sullivan "Patience."

Their singing is excellent, their comedy sad.

The Baltimoreans are interesting adventurers, however. It appears that down in Baltimore there was a Johns Hopkins student named Cushing—Thomas Morris Cushing. This was six years ago and the Little theater movement was just getting a good start. Mr. Cushing decided that his college should have one. He organized a Little theater group and called them the Homewood Players.

* *

Profited by a Quarrel.

The second year out, a squall arose over a play that one of the faculty wanted done because, Mr. Cushing believes, he had made the adaptation. Mr. Cushing did not like the play. There were words or something and Mr. Cushing resigned everything and became a drama editor on Paul Patterson's Sun.

That was the beginning. The Play Arts Guild followed. Revivals were staged not only of "Iolanthe," "The Mikado," and "Patience," but also of "Fashion," "Tweedles," and "Sun-Up." These prospered. "Patience," in fact, which shows the neighbors to comic advantage, ran for twenty weeks in the old home town. Which stimulated the Guild's courage to such an extent that they decided to try Broadway.

[Copyright: 1928: By The Chicago Tribune.]

JOSEPH'S COAT



VINCENZO CELLI.
[Badodi Photo.]

Vincenzo Celli, Chicagoan, is being rated in Europe among those who have achieved prominence in the art of the ballet. The picture represents him as he appeared in the rôle of Joseph in "The Legend of Joseph," by Richard Strauss, when that work was given at the famous La Scala Opera house in Milan, Italy. It is being hinted that he will soon return to dance in Chicago.

Best Movies

Once in a Blue Moon.

In my opinion, "Stella Dallas" is the best movie I have ever seen. That picture achieved a realism throughout which makes the performance a memorable one, and the laurels go to Belle Bennett, who made Stella Dallas a completely understandable character and drew sympathy from her audience without any trace of soppiness.

The story with a good, sound moral had a modern background and left no vague, strange feeling of something beyond the conception of the ordinary movie patron, as some pictures do.

O, for more evidence of perfect performance and direction such as that!
M. H.

Need for Smiles.

Pathos we find in life, but in the world of make believe, we want happiness. In my opinion the actor who supplies the world with a hearty laugh is doing a great service.

So, let's give Harold Lloyd in "Speedy" a hand. It is brimful of laughs and chuckles from start to finish.

The interest never lags. Clever ideas and splendid acting keep one in a state of constant merriment.

Never have I seen a cleaner, jollier play. May we have more like it? We need them.
I. W. K.

A Human Story.

Of the many pictures I have had the pleasure and enjoyment of seeing, "The Way of All Flesh," starring Emil Jannings, is the most outstanding, in my estimation. Its environment was that of so many of its spectators and was not laid in the unfamiliar atmosphere of millionaires or the titled gentry of other lands or of other days.

The family appeal was so understandable—depicting the trifles in the earlier part of the picture that make up life and the unfortunate slip of the estimable husband, father, and employé was so human that it again serves as a much needed reminder of how we should forgo temptation, no matter how lurid its appeal.
J. A. S.

RUBES



CHIC SALE

He's bill-topping in the Palace, where he may be seen for the first time here since, last Summer, he took part with Miss Sophie Tucker in the run of "Gay Paree." . . . Mr. Sale's studies of rubes and goofs, hicks and boobs make good entertainment, as has frequently been said in The Tribune.

$5 for War Letters

If you're a World war veteran with vivid memory of some thrilling experiences ten years ago, back in 1918, tell us about it in 500 words or so and we'll send you $5 if we print your letter. Address War Letters, Chicago Tribune.

Tricked by Fate.

We were up on the Chateau Thierry front. Three weeks had passed and cigarets were scarce.

Luckily, the Y. M. C. A. man attached to our regiment got ahold of several cartons. He counted cigarets against men and found that one package of twenty had to be divided between two men.

It was evening when we lined up and every other man was given a package; the man receiving the tobacco was to divide with the man behind.

The company had to go up for front line duty immediately afterwards, and, since it was dark, no one could smoke. On the trail to the front line we ran into considerable shell fire, and there was Mike Garutto with his half-owned package of cigarets in his front trousers pocket.

Shells were coming thick and fast—and one shell brushed Mike, tearing his blouse and literally cutting off the top half of his pocket, the shell landing in some mud nearby as a "dud."

"That shell mighty near got you, didn't it, Mike?" shouted his buddy.

"Nope," replied Mike, "but it got my cigarets—here's yours."

And Mike tossed the bottom half package to his buddy, feeling that he, though a trick of fate, had lost his half.
A. H. B.

MOTION PICTURES SOUTH

PICCADILLY — State Park Blvd. at Blackstone — Cont. 2 to 11 P. M. — TODAY, TOMORROW & TUESDAY — WE AMERICANS with George Sidney — On the Stage—ARMIN F. HAND and His Orchestra, Ken Widmar at Organ — WED. & THURS. Billie Dove "The Yellow Lily"

FROLIC — FIFTY-FIFTH & ELLIS — Mat. Daily — Reginald Denny, 'Good Morning Judge' — Matinee Only—"Our Gang" Comedy

OAKLAND SQ. — Drexel and Oakwood — Emil Jannings, "Streets of Sin"

SHAKESPEARE — 43D AT ELLIS — Reginald Denny, 'Good Morning Judge' — Matinee Only—"Painted Trail"

VISTA — 47th & Cottage Grove — Dolores Del Rio, "No Other Woman"

PRAIRIE GARDEN — 58th & Prairie — ALICE JOYCE — H. B. WARNER — ANNA Q. NILSSON — "SORRELL AND SON"

ENGLEWOOD — 63RD & HALSTED — Cont. 1 to 11 P. M. — VAUDEVILLE AT 2:30, 4:45, 7, 9:15 — Photoplay—"THE ENEMY" — With LILLIAN GISH

REX — 69th and Racine Ave. — JACK HOLT—"VANISHING PIONEER"

WABASH — 1826 S. Wabash — RIN TIN TIN—"Ring of the Desert"

HAMILTON — 71st & Paxton Ave. — MATINEE TODAY — ELEANOR BOARDMAN—"THE CROWD"

MICHIGAN — Garfield & Michigan — REGINALD DENNY — "GOOD MORNING JUDGE"

HARVARD — 63RD AND HARVARD — MATINEE TODAY — Reginald Denny—"Good Morning Judge"

HARPER — 53rd and Harper Ave. — Cont. 2 to 11:30 — DOLORES DEL RIO—"No Other Woman"

NEW REGENT — 6826 S. HALSTED — Richard Barthelmess — "Little Shepherd of Kingdom Come"

KIMBARK — 6240 KIMBARK — BEATRICE JOY—"BLUE DANUBE"

KENWOOD — 1225 E. 47TH ST. — NORMA SHEARER—"THE ACTRESS"

CHELTEN — EXCHANGE AVE. AT 79TH ST. — H. B. Warner, Alice Joyce—"Sorrell and Son"

ROSELAND-STATE — Michigan-116th Pl. — MATINEE DAILY — Reginald Denny—"Good Morning Judge"

JACKSON PARK — Stony Island at 67th — Harry Langdon Com. — Reginald Denny—"Good Morning Judge"

HIGHWAY — 63rd and So. Western — REGINALD DENNY — "GOOD MORNING JUDGE"

SHORE — 75th St. at Kingston Ave. — Matinee Today 1 P. M. — Beery, R. Hatton—"Partners in Crime"

DREXEL — 858 E. 63RD STREET — MATINEE DAILY — RIN TIN TIN—"Rinty of the Desert"

LEXINGTON — 1162 E. 63RD ST. — MATINEE DAILY — Reginald Denny—"Good Morning Judge"

MARQUETTE — 63RD AND KEDZIE — REGINALD DENNY — "GOOD MORNING JUDGE"

MOTION PICTURES MISCELLANEOUS.

SHERIDAN — SHERIDAN ROAD AT IRVING PARK BLVD.

RAMON NOVARRO and RENEE ADOREE in "A Certain Young Man"

Crashall and Marley — Tools Novelle — Ned Miller — OTHER ACTS

Next Sunday — CONRAD NAGEL in "The Michigan Kid"

"Night Club of Howling Gulch" with Verne Back and His Bears

TERMINAL — Lawrence Ave. Near Broadway — Dolores del Rio in "NO OTHER WOMAN"

MIDWEST — 35th St. and Archer Ave. — Division St. and Ashland Ave.

CROWN — Geo. K. Arthur in "CIRCUS ROOKIES"

PORTAGE PK. — 4050 Milwaukee Avenue — RICHARD BARTHELMESS — —IN— "LITTLE SHEPHERD OF KINGDOM COME"

COMMERCIAL — 92nd St. and Commercial Ave. — "RINTY OF THE DESERT" with Rin-Tin-Tin — VAUDEVILLE

NORTHWEST

RIVOLI — 4880 ELSTON AVE. — ALICE JOYCE — H. B. WARNER — "SORREL AND SON"

ALAMO — 3641 W. CHICAGO AVE. — KARL DANE — GEORGE K. ARTHUR — "CIRCUS ROOKIES"

PARAMOUNT — 2648 Milwaukee Ave. — JACK HOLT in ZANE GREY'S "VANISHING PIONEER" — ALSO HARRY LANGDON COMEDY

BELPARK — 3231 N. CICERO AVE. — JACK HOLT in ZANE GREY'S "VANISHING PIONEER" — DISCOVERY CONTESTS MAT. & NIGHT

AVON — 3325 FULLERTON AVE. — MATINEE TODAY — ELEANOR BOARDMAN—"THE CROWD"

CRYSTAL — North Ave., Nr. California — Cont. 1:30 to 11:30 — R. Barthelmess—"Little Shepherd of Kingdom Come"

COMMODORE — 3105 Irving Park Blvd. — Cont. 2 to 11 P. M. — W. Beery, R. Hatton—"Partners in Crime"

PATIO — 3008 Irving Pk. Cont. 1:30 to 11:30 — 4—Acts of Vaudeville—4 — JACK HOLT—"The Vanishing Pioneer"

TIFFIN — North Ave. at Harlem — VAUDEVILLE — Karl Dane, Geo. K. Arthur—"Circus Rookies"

MILFORD — Crawford at Milwaukee — Comedy-Oddity-News — PERCY MARMONT—"The Stronger Will"

IRVING — Irving Park Blvd. & Crawford — RICHARD BARTHELMESS — "LITTLE SHEPHERD OF KINGDOM COME"

MAYWOOD

LIDO — 5th Ave. at Washington Blvd. MAYWOOD — —MATINEE— RICHARD BARTHELMESS "Little Shepherd of Kingdom Come"

WEST

CRAWFORD — 19 S. Crawford — Richard Barthelmess "Little Shepherd of Kingdom Come" — ALSO HARRY LANGDON COMEDY

WEST END — 121 N. Cicero — JACK HOLT in ZANE GREY'S "VANISHING PIONEER" — Also HARRY LANGDON COMEDY

MADISON SQ. — 4700 W. Madison — Matinee at 1 P. M. — Betty Compson—"Temptations of a Shop Girl"

SAVOY — 4346 W. MADISON — NORMA SHEARER—"THE ACTRESS"

MARSHALL SQ. — 224-Marshall Blvd. — MATINEE DAILY — Karl Dane, Geo. K. Arthur—"Circus Rookies"

WILSON — Madison & Western — in ZANE GREY'S "VANISHING PIONEER"

AUSTIN

MANOR — 5609 W. NORTH AVE. — KARL DANE — GEORGE K. ARTHUR—"Circus Rookies"

PLAISANCE — 466 N. Parkside at Lake — NORMA SHEARER—"THE ACTRESS"

PARK — LAKE AT AUSTIN — RICARDO CORTEZ — "LADIES OF THE NIGHT CLUB"

STATE — 5816 W. MADISON — RICHARD BARTHELMESS — "LITTLE SHEPHERD OF KINGDOM COME"

AUSTIN — 5619 W. MADISON — JAMES MURRAY — ELEANOR BOARDMAN—"THE CROWD"

IRIS — 5743-47 CHICAGO AVE. — KARL DANE—"CIRCUS ROOKIES"

FOREST PARK

FOREST — MADISON ST. AT DES PLAINES — BETTY COMPSON — "THE MASKED ANGEL"

EDUCATIONAL EDUCATIONAL

BUSH CONSERVATORY — CHICAGO — Edgar Nelson, President — Edgar A. Braselton, Vice-President

Offering Accredited Courses leading to Certificates, Diplomas and Degrees

MUSIC

DRAMATIC ART AND STAGECRAFT — EXPRESSION — DANCING — OPERA — PUBLIC SCHOOL MUSIC — LANGUAGES

The Faculty of over 125 teachers includes many artists of international reputation

Orchestral School — TUITION FREE — Symphony Orchestra of 70 members—directed by Richard Czerwonky. Public concerts

Scholarships — to talented and deserving students of Piano, Voice, Violin; Opera, School Music. A large number of Scholarships open to students of all grades of advancement. Write for application blank.

Student Dormitories — Pleasant atmosphere and spacious quarters make our dormitories a popular feature of the school. No crowding. Good meals. Private practice pianos. Reservations NOW.

Fall Term Opens Sept. 10 — Dramatic Art Opens Sept. 17

Write for illustrated catalog, stating your course of study and if you wish Dormitory booklet. Address

C. T. SCHWENKER, Secretary — 839 North Dearborn Street, Chicago, Ill.



EDUCATIONAL EDUCATIONAL

WANTED A PRIVATE SECRETARY

We have more calls for our graduates in this field than we can fill. Don't waste time. Enroll in our

SUMMER COURSE

with its Supervised Cultural Environment. Dormitory for out-of-town students. Day or Evening. Start your course any Monday to be a PRIVATE SECRETARY to Banker, Lawyer, Minister, or Business Manager. Includes study of 20 Chicago industries and lectures by Business Leaders. Insure success—write now for FREE CATALOG T of this profession which frequently pays $300 to $400 a month.

ADDRESS

CHICAGO BUSINESS COLLEGE

127 So. State St. (Next to Palmer House) Tel. Randolph 3329 — Member of Association of Commerce. — "Linked Up with Big Business"

EDUCATIONAL EDUCATIONAL

This Week Only — To High School Students

Special Rates and Terms on Our Intensive Summer Course in SHORTHAND and TYPEWRITING

A graduation speed of 100 words per minute in shorthand guaranteed in 60 days or no further charge.

SCHOOL OPENS JULY 9TH — Phone, Call or Write for Full Information to the

Henderson Schools — Chicago's QUALITY School — ALL STANDARD COURSES — Instructors College Trained — 408 Tower Bldg. 6 N. Michigan — DEARBORN 5003

CHICAGO COLLEGE OF DENTAL SURGERY — Dental Dept. Loyola University

Three courses are offered:

A 4 year course confers degree of D. D. S. and requires a previous completion of one year in an accredited college.

A 3 yr. course confers degrees of B. S. and D. D. S. to those who have completed 2 yrs. in an accredited college.

A 5 yr. course, which includes one yr. of pre-dental instruction, confers degree of D. D. S. to those who have graduated from an accredited high school. The pre-dental year of this course is offered in the Downtown College of Arts and Sciences, and in the Dental School Building, which is located in the heart of Chicago's great medical and dental center.

47th annual session. Fall term begins October 2. Address Registrar, 1757 Harrison St., Chicago, Ill. Telephone Seeley 7172.

St. John's Military Academy — DELAFIELD — THE AMERICAN SCHOOL

A sturdy body, an alert mind, and a dependable character are the rewards of the boy who will put himself in harmony with the St. John's system of training.

He will be under the supervision of experienced men who are devoting their lives to the work. They are specialists. They are familiar with all the problems that face the thoughtful parent. Write for catalog today.

BOX 101, DELAFIELD, Waukesha County, Wisconsin

Engineering Architecture Electricity Drafting — 25th Year

4 profitable fields that offer you unusual opportunities. Courses adapted to your needs. No time wasted. Expert instructors. Graduates in constant demand. Opportunities for self-support while studying. 2 year Diploma; 3 year B. S. Degree; special 3 and 4 months' short courses. Day and evening classes. Athletics. Enter any time. Low tuition—easy terms. Write, call or 'phone Victory 8277 for free copy of 80-page illustrated "Blue Book."

CHICAGO TECHNICAL COLLEGE — Dept. 34—118 East 26th St., Chicago

St. Mary's (Episcopal) SCHOOL FOR GIRLS and "St. Margaret's" Junior Department

KNOXVILLE, ILL.—60th year. Admits all denominations. ACCREDITED to all Colleges. Music, Courses in Design, Dramatics, Dancing, Domestic Science, Home Management, Secretarial. Ages 7 to 20. All athletics, swimming pool, golf. Moderate rate. Catalog of Dean

E. T. CARRINGTON, Mary Chicago Alumnae

State pupil's are

NATIONAL Kindergarten & Elementary COLLEGE

Successfully prepares young women as Elementary, Kindergarten and Nursery school teachers. Thorough technical training in teaching little children, combined with cultural college atmosphere.

Courses of 2, 3 or 4 years lead to certificate, diploma or degree. Approved by University of Illinois. Fully accredited; graduates granted state certificates without examination. Established 1886.

Congenial student body of 500. Modern equipment; home-like resident halls. 24-acre campus, 2 blocks from Lake Michigan.

Admission by certificate from accredited high schools. Graduates assisted to positions.

Fall term opens September 14th.

Edna Dean Baker, Pres. For catalog address:

NATIONAL KINDERGARTEN AND ELEMENTARY COLLEGE — Box 88, Evanston, Ill.

ART that Pays

FASHION, merchandise, etc., for leading State St. stores, and Magazines. EARN $300 a mo. No experience required. Dormitory. Cultural supervision. Day or Evening Classes. Now! Tel. Dearborn 6080. Free Folder T. write

VERSAILL School of ART — 308 N. Michigan

POSITIONS WHEN GRADUATED

THORPE For Boys — 6 to 16. A real home, motherly care. On Lake Michigan, 45 minutes north of Chicago. Semi-military. All sports under coach from U. of Ill. coaching school. Skating and tobogganing in winter. Riding. Tutoring without added cost. Limited enrollment. Summer camp. Catalog. BOX T, LAKE FOREST, ILL.

HILLCREST For GIRLS Ages 6 to 14 — Thoroughness in grade work. Music, nature study, sewing, cooking, art, French, expression, dancing. 19th year. Only normal, healthy children accepted. Write for catalog.

MISS SARAH M. DAVISON, Principal — Box 4-T — Beaver Dam, Wisconsin

ELGIN ACADEMY



First year high school and up. Graduates enter colleges without examinations. Thorough scholarship required. All around character development. Athletic program for every boy—all sports, including golf and swimming. Three football fields. Endowed. For catalog address Karl T. Stauffer, Principal, Box B, Elgin, Ill.

Speedwriting — The NATURAL SHORTHAND

No signs or symbols to learn. Can be learned in 8 to 10 weeks. Saves you time and expense. Assures accurate transcription.

CHICAGO SCHOOL OF SPEEDWRITING — 155 N. Clark—Suite 617. Tel. Dear. 9758

SCHOOL INFORMATION

FREE Catalog of all Boarding Schools in U. S. Want for Girls or Boys? American Schools Assn., 1204 Stevens Bldg.—17 S. State St.—(Phone Central 6647.)

Languages — Berlitz School — 12th floor, Auditorium — Tel. Harrison 0437 — French, Spanish, German, Italian, English, etc.

EDUCATIONAL EDUCATIONAL

ENTER COLLEGE WITHOUT examinations, on our certificate. Also Business Course. Boys taught how to study. 30th year. Expert Athletic Coaching for every cadet. Character first. 10 buildings in hills near Alton. CATALOG and list of Chicago patrons: Address Box T.

WESTERN MILITARY ACADEMY — ALTON, ILL.

The Comptometer School — Conducted by the Manufacturers of the Machine — Day Classes Start Every Monday — Fall Night Term Starts Sept. 10 — A short intensive practical course. Our free employment service, covering all territory with our School and Machine, is open to graduates of our school. FELT & TARRANT MFG. CO. — 222 W. Adams St. State 9257 — Room 1206

For Younger Boys

A real home school for boys in the grades. Military uniforms. Individual attention to make grade desired. Sympathetic care by men teachers and matrons. Owns its own estate. All outdoor sports. Accredited. Easily reached. Half usual rate. Catalog & free. Write:

Michigan Junior School — Semi-Military — Onekama, Michigan

Kindergarten Training

Pestalozzi-Froebel Teachers College — A Kindergarten Normal College

Kindergarten, Primary, Playground, Nursery School. Leased in Central Chicago on the Lake Front. Accredited. Send your name for 18 Address Secretary, Box T, 616-20 S. Michigan Blvd., Chicago.

WESTERN MILITARY ACADEMY — ALTON, ILL.

METROPOLITAN Business College — 37 S. Wabash Ave., at Monroe St. — Established over 50 years — Secretarial, Commercial, Stenographic and all business subjects. DAY AND EVENING — Phone Randolph 2265 — H. G. PIERCE, Registrar

MOSER — "The Business College with a University Atmosphere" — The only Business College in the world recognizing every student as he is a four-year high school graduate. Girls only in the Day School. Students may enter any Monday. Ask for Bulletin—No Solicitors Employed. 116 So. Michigan Ave., 12th Floor. Phone Randolph 6867. Chicago, Illinois.

INTERIOR DECORATION — PROFESSIONAL Courses in Day, Eve. or Home Study: Color, Arrangement, Styles, Furniture, Drapery, Backgrounds, Commercial Interiors Course. Desgn. Dept. COMMERCIAL ART SCHOOL, 116 S. Michigan, Ch.

COMMERCIAL ART — Advertising Art, Layout, Pen & Ink, Lettering, Design, Poster, Cartooning, Fashion Drawing, Illustration, Color and Technique. Day and Evening. Booklet. Dept. T-A. Commercial Art School, 116 S. Michigan Blvd.

LEARN PHOTOGRAPHY — We prepare you in from 6 to 8 months to earn $2500 to $5000 a year as a photographer or photo-engraver. Expenses low. For free catalog address Illinois College of Photography, Box 18, Effingham, Illinois.

CAMPS.

St. George Camp for Girls — SOUTHERN WISCONSIN — Season opens June 27. Scout activities. $50.00 PER WEEK—$1.50.00 REASON. Chicago Office—St. George School for Girls, 4343 Drexel Blvd., Chicago.

SUMMER CLASSES IN ART — PAINTING, ILLUSTRATION, ADVERTISING DESIGN, POSTER, LETTERING, FASHIONS, CARTOONS, INTERIOR DECORATION, SCULPTURE. Professional Approach. Time Saved by Individual Development, under Noted Artists. Day and Evening. Starting now. Cultural Environment. Dormitories. Send CATALOG T. NATIONAL ACADEMY OF ART, 230 E. Ohio St. Ph. Superior 8564. Visit.

The Chicago Normal School of Physical Education — FOR WOMEN — ACCREDITED

Thorough practical and scientific courses in all branches of Physical Education. Graduates from standard High Schools admitted without examination. Two and three year accredited courses. Modern equipment, fine dormitories in beautiful residential district. For catalog address Frances Musselman, Director, Box 40, 5026 Greenwood Avenue, Chicago, Illinois.

Starrett School for Girls

Boarding and day students. Academic, college preparatory. Advanced courses for high school graduates. Fully accredited. Co-operative with the University of Chicago. Complete Conservatory of Music, Art, Home Economics, Dramatic Art, Secretarial courses. All athletics, horseback riding. Fireproof buildings, with ample grounds. 45th year.

Fall term begins September 19th

Mr. and Mrs. Gerard T. Smith, Principals.

For catalog and Book of Views address Box 25, 4515 Drexel Boulevard - Chicago

VOSS BUSINESS COLLEGE and SHORTHAND COACH SCHOOL — 1004 Auditorium Bldg., 431 S. Wabash Ave.

Enroll now for the summer courses. Shorthand, Typewriting, Bookkeeping, Secretarial courses. New methods of teaching. All small classes. Days or evenings. (Every evening if needed.)

Gregg, Munson or Success Shorthand — Phone for interview — HARRISON 1665 — Positions secured for our graduates.

VOGUE SCHOOL — DRESS DESIGNING, Freehand Patterns, Draping, Tailoring, Millinery, Corsetry, Ideal FASHION DRAWING, Magazine Covers, Lettering. All mediums. Graduates prominent in dressmaking. All mediums. Graduates prominent. VOGUE SCHOOL, Dept. T-7, 116 S. Michigan, Chicago

ADVERTISING — Practical Copy Writing—Layout—Analysis, Nat. and retail. Display, newspaper, magazine, direct mail. Campaigns for manufacturers or agency work. Dept. T-A COMMERCIAL ART SCHOOL, 116 S. Michigan, Chicago

MORGAN PARK Military Academy — College preparatory. Separate grade school. Teacher for every 12 cadets. Athletics for each boy. 25 acres country surroundings. 55th year. Summer camp. Tel. H. B. Abells, Box 328, Morgan Park, Chicago. Rev. 2222.

SOUTH SHORE SCHOOL — 7216 JEFFERY AVE. — DAY AND BOARDING—BOYS—GIRLS — Kindergarten to Junior High

BOYD SHORTHAND — Signs for Syllables—112 Form All Words:

in | to | into | th | is | this

Faster than Speech, Plainer than Longhand. Leads in all countries. The Standard System. Books: Instructor, Letter Writer, Dictionary, $1.50 each. Phrase Book, 75 cents. GRADUATE in 30 School Days, 2 MONTHS Typing extra. Business, Secretarial and Reporting Courses. Get Catalog. CEN. 4337. BOYD SCHOOL, 22 W. Randolph St., Chicago.

PHYSICAL EDUCATION

Accredited—co-educational. High School graduates admitted, 21st year. Large gymnasium, swimming pool. School and woman's dormitory located on beautiful North Side. Fall Term open Sept. 25. Phone Buckingham 9505. For Catalog and Book of Views, address

AMERICAN COLLEGE OF PHYSICAL EDUCATION — Dept. T, 1019 Diversey Pkwy., Chicago, Ill.

TODD for BOYS 6 to 16. 31st year. Teachers who understand boy nature. Athletics. Hour from Chicago. C. & N. W. or Auto Route 19. CATALOG free. TODD School, Box D9, Woodstock, Ill.

NEWS OF THE RELIGIOUS WORLD

Camp Meeting On at Des Plaines

By the Rev. W. B. Norton.

WITH the services today Des Plaines camp meeting is in full swing. A special attraction will be the welcome to Bishop Edwin Holt Hughes at 7 o'clock this evening on his return to the Chicago area for a second quadrennium. Bishop Hughes will preach, the Suburban Male quartet will sing and there will be other features of interest. The morning service will begin at 9:30 and be led by the Rev. F. F. Farmiloe; at 10:30 Prof. Edmund D. Soper of Duke university, Durham, N. C., will preach; at 2:30 the preacher will be Dr. Charles A. Tindley, pastor of the Tindley Temple, Philadelphia, Pa. The children's meeting at 1:30 p. m. will be in charge of Mrs. Georgia Coyne and Leo Montgomery. At 6 p. m. the Young People's service will be led by the Rev. Charles H. Draper.

Tomorrow is Preachers' day and the Rev. Dr. Horace G. Smith will preside. At 10:30, at the morning service, Bishop Edwin L. Lee, Malaya and Philippines area, will preach and the Chicago Methodist Preachers' quartet will sing. At 12:30 the pastors of Rock river conference will be served a complimentary luncheon. The annual meeting of the campmeeting association will take place at 1:30 p. m. At 3 o'clock Dr. Charles A. Tindley will again preach and at the evening service at 8 o'clock the preacher will be Prof. Edmund D. Soper.

The following Chicago districts will hold special days with picnic dinners in the grove: Chicago northern district, Tuesday; Chicago western, Wednesday; Chicago southern, Thursday. Friday will be woman's day: at 10:30 a. m. the Woman's Home Missionary society will hold its anniversary; at 1:30 p. m. the Deaconess society and at 2:30 the Woman's Foreign Missionary society.

In separate buildings in different parts of the grounds will be found the Norwegian-Danish section and the Swedish section. The Rev. S. Fosdel, district superintendent, will have charge of the Norwegian-Danish meetings and the Rev. Eric P. Swan, district superintendent, of the Swedish meetings. The Rev. A. E. Peterson, Kansas City, Mo., evangelist, will preach every evening during the encampment in the Swedish tabernacle.



THE RT. REV. MSGR. WILLIAM D. O'BRIEN, LL.D.
[Wallinger Photo.]

The Rt. Rev. Msgr. O'Brien, pastor of old St. John's church and president of the Catholic Church Extension society, will celebrate his silver jubilee of ordination to the priesthood on Wednesday at the old St. John's church, 18th and Clark streets. Following his 25th anniversary mass, he will spend the rest of his day at his desk in his office in the Lemoyne building, 180 North Wabash avenue.

Msgr. O'Brien has taken a unique way to choose his own present. It is the custom to give priests who celebrate a silver jubilee a gift of some character. Msgr. O'Brien's request is that every friend of his send him $3 for a new subscription to the Extension magazine, which is the official organ of the Home Missionary society, the Catholic Church Extension society and has reached a total list of 300,000 subscribers. Msgr. O'Brien's aim is 500,000. Therefore, his request is not a personal one, but for the extension of the church.

A few steps in Msgr. O'Brien's upward career are as follows: Ordained to the priesthood on July 11, 1903, by the late Archbishop Quigley; Dec. 1, 1907, assigned to assist Father Kelley in the work of church extension. For nearly twenty years he served the Church Extension society in every capacity until he was unanimously elected president, Nov. 11, 1925, having been previously nominated by Pope Pius in March.

He was the first Catholic priest to receive honors from the pope at the hands of Cardinal Mundelein. In 1924 His Eminence Cardinal Mundelein appointed Msgr. O'Brien pastor of old St. John's church, which, under his direction, has been entirely renovated and redecorated and has taken on a new lease of life.

Luther leaguers, the young people of the Michigan synod from points in Northern Indiana and Michigan, will meet in their annual convention at the Grace Lutheran church, Syracuse, Ind., today and tomorrow. This evening the opening sermon will be preached by the Rev. W. C. Zimmer of South Bend, Ind., and Clarence D. Dittmer, national president of the Luther League of America, will also make an address. The convention will close with a banquet at which the Rev. F. W. Otterbein, pastor of the North Austin English United Lutheran church of Chicago, will be the principal speaker. Other speakers will be the Rev. A. H. Keck, D. D., South Bend, Ind.; the Rev. R. J. Wolf, Philadelphia, Pa.; and Miss Phyllis Glenn, who represents the Oesterlin Orphan Home, Springfield, O., for the benefit of which a check from the Luther leaguers will be presented to her.

Immediately following on Tuesday and continuing until Sunday evening, July 15, the Lutheran summer school will be held at Lake Wawasee, near Syracuse, Ind. This gathering attracts large numbers of Lutherans from Michigan, Indiana and Kentucky and the daily program provides lectures on Bible study, missionary activities, Luther league work and pastoral problems.

On the lecture staff from Chicago will be found the Rev. F. W. Otterbein of the North Austin church, and Miss Carrie Anderson of the Lutheran Bible School of Chicago. Others prominent on the program are: Dean L. H. Larimer, Hamma Divinity school, Springfield, O.; the Rev and Mrs. G. C. Leonard, missionaries from Africa, now Indianapolis, Ind.; the Rev. R. J. Wolf, Philadelphia, Pa.; the Rev. J. C. Finefrock, missionary from India; Prof. F. H. McNutt, Wittenberg college, Springfield, O., and Mrs. W. C. Stump, Pontiac, Mich.

Next Sunday, July 15, will be a great Lutheran rally day at which the Rev. H. M. Bannen, D.D., of Rockford, Ill., will be the preacher at the morning and afternoon services. Dr. R. D. Wheadon will preach at the sunrise service. Dr. A. H. Keck of South Bend, president of the Michigan synod, will have general charge.

This afternoon at 2:30 the corner stone of St. Victor church at Calumet City, 152d street and Harsch avenue, will be laid. The parish was founded by His Eminence Cardinal Mundelein, April, 1925. A temporary building was erected and the first mass celebrated on May 31, 1925. The community has grown so rapidly that the building now to be erected is to have a seating capacity of 1,000. It will be of brick with stone trim and red tile roof.

John R. Mott, LL.D., has resigned from the Young Men's Christian association and will become the president of the International Missionary council. Dr. Mott has served the Y. M. C. A. forty years. During the war he directed the expenditure of nearly $200,000,000 for the men engaged in war, and prisoners. In recognition of his work the American government awarded him a distinguished service medal and he was decorated by Italy, France, Poland, Greece and Japan. The International Missionary council recently met at Jerusalem, where he was the chief executive.

It is announced that Dr. Charles W. Gilkey, after a pastorate of nineteen years at the Hyde Park Baptist church, has resigned and becomes dean of the University of Chicago chapel this fall. Dr. Gilkey has been for some time professor of preaching at the Divinity school of the university. He was graduated at Harvard college and at Union Theological seminary, New York.

The New York Times has recently in its magazine section given a symposium of 19 leading thinkers of America on the subject of immortality. Ten of these were ministers and all affirmed their belief in the doctrine. Of the others four announced themselves as agnostic: John Dewey, David Starr Jordan, W. E. B. Du Bois and Upton Sinclair. The following affirm their belief: Robert A. Millikan, Frank P. Walsh, Charles P. Thwing, Clarence A. Little, Mary E. Woolley and Sherwood Eddy. Only Clarence Darrow, criminal lawyer of Chicago, positively denies immortality.

Many ministers are today preaching their last sermons until September, and leave at once for their vacations. A few churches discontinue services during the summer months, but a large number have made adequate provision for the maintenance of the Sunday services during their absences. Among these are St. Paul's-by-the-Lake, Rogers Park, the Rev. Charles T. Hull, rector, whose pulpit will be occupied by the Rev. Clinton B. Cromwell, rector of St. Andrew's church, Peoria; St. James' church, Cass and Huron streets, Dr. Duncan H. Browne, rector, whose pulpit will be filled at the 11 a. m. service in July by the Rt. Rev. Ernest V. Shayler, bishop of Nebraska; the First Congregational church, Oak Park, Dr. Albert W. Palmer, pastor, members of the faculty of the Chicago Theological seminary until Sept. 2 will supply; the Temple Mizpah, Rogers Park, Dr. Jacob Singer, rabbi; the First Presbyterian church, 64th street and Kimbark avenue, Dr. William Henry Boddy, pastor, whose pulpit will be occupied every Sunday until his return Sept. 9 by leading theological professors and ministers. Dr. Singer will deliver two lectures each at the University of Nebraska in Lincoln and at the University of Colorado in Boulder while on his vacation in the west. Dr. Boddy is on the program of the Chautauqua assembly, Chautauqua, N. Y., for morning and afternoon addresses, July 22 to 27, and speaks before the national student council of the Y. M. C. A. at Lake Geneva, Wis., Aug. 17.

For a church to lose a minister and a church secretary at one fell stroke is unusual, and in the case of the Lake View Presbyterian church, it is interesting. On Monday evening the Rev. Emerson O. Houser, pastor of the church for the last eight years, married Miss Helen M. Jones, daughter of Lawrence C. Jones, 3553 Reta avenue, the secretary of the church, and the occasion was a church wedding. The brothers of the groom had a special part in the fact that the Rev. Charles M. Houser performed the ceremony and the second brother, S. O. Houser, business manager of the Chicago Y. M. C. A., took the part of best man. The church presented the fortunate couple a complete set of solid silver at the reception which followed the ceremony. The bridal pair is spending their honeymoon at Glacier National park during July and at a reunion of the Houser family they will spend the month of August at Brookdale, Colo.

The Rev. Mr. Houser has been appointed one of three associate secretaries of the general council of the Presbyterian church, with headquarters at 156 Fifth avenue, New York City. In September he will take up a temporary residence in Indianapolis, Ind., for three months, after which he will go to Pittsburgh Pa., for the next three months in the prosecution of his new office. Thus the pulpit of the Lake View Presbyterian church is vacant.

On account of the growing strength of the sisters of the diocese, His Eminence Cardinal Mundelein has appointed four priests a vicars general pro Monialibus, for the spiritual guidance of the nuns. This week the announcement of the resignation of the Rt. Rev. Msgr. Francis A. Rempe, P. A., has been made as vicar general and the following are the four priests who will carry on his work: The Rev. Stanislaus Bona, D. D., pastor of St. Casimir church; the Rev. Francis J. Magner, pastor of St. Mary's church, Evanston; the Very Rev. A. Pelletier, S. S. S., pastor of Notre Dame church; the Very Rev. John Ilg, O. F. M., of St. Augustine friary, 51st street.

There has just been issued from the Abingdon Press "The Life of Edward Rector," a biography of De Pauw's greatest financial benefactor, by Bishop George R. Grose. It was during the presidency of De Pauw university of Bishop Grose, now of China, that Edward Rector, then a member of the law firm of Rector, Hibben, Davis and Macaulay of Chicago, became interested in De Pauw through the close friendship of Roy O. West, president of the board of trustees, also of Chicago.

Mr. Rector has given De Pauw more than four million dollars. Two and one-half million of this was used to establish the Rector Scholarship foundation, which pays the tuition fees for more than 500 young men graduates of commissioned high schools and who "rank high in character and excell in scholarship."

Last year there was an enrollment of 532 Rector scholars, representing 667 high schools in 84 counties of Indiana, and high schools of 15 other states and two foreign countries.

One of the important changes in the Methodist officiary is the election at the General conference at Kansas City in May of Dr. W. B. Farmer who will come to Chicago as corresponding secretary of the Board of Pensions and Relief of the Methodist Episcopal church. Dr. Joseph B. Hingeley, who has been for many years corresponding secretary, will now become general counselor and research secretary of the Board. He will codify the pension laws of the Methodist Episcopal church and rulings thereon; he will also be engaged in the preparation of a comprehensive historical statement concerning the pension movement in the church, a collection of data concerning American missionaries in foreign lands, looking toward future pension arrangement and investigation of matters regarding the pension and relief of supply pastors. The work will occupy the next four years.

The Board of Home Missions in the United Church of Canada, composed of the merger of the Congregational, Methodist and Presbyterian churches, reports that during the last two years the church has occupied more than 1,000 points in new mission territory in Canada. The board has expended more than $1,125,000 annually. During these two years 375 fields have become self-supporting, and by a rearrangement of fields and amalgamation with former competitive home mission charges, rendered possible by the union of the churches, 65 charges have reached self-support the last year, while 32 additional charges have gone off the home mission fund by normal growth and the prosperity of the country.

The pulpit of the Lake View Presbyterian church, Broadway and Addison street, will be filled today by the Rev. Frank M. McKibben, instructor in summer conferences under the auspices of the International School of Religious Education, and occupying the chair of Religious Education in the University of Pittsburgh, Pa. On Wednesday evening at 8 o'clock he will lecture on the subject, "The Scope and Significance of Religious Education," at the Lake View Presbyterian church, to which the public is invited, and on Wednesday, July 18, he will deliver the second lecture on the subject, "Essentials to Success in Church Schools."

SERMONS AND SERVICES In Chicago Churches Today

NOTICE.

Announcements for this column must reach THE TRIBUNE by Thursday morning. Address Religious Editor, THE TRIBUNE, Chicago.

ADVENT CHRISTIAN.

Blessed Hope, Grenshaw-st. and Karlov-av. The Rev. A. E. Bloom. 11 a. m.: "The Greatest Wedding Ever Known." 7:30 p. m.: "True Liberty."

BAPTIST.

First, 935 E. 50th-st. The Rev. Perry J. Stackhouse. 11 a. m. and 8 p. m. the Rev. W. L. Ferguson of Northern Baptist Theological seminary.

Garfield Park, 4100 W. Jackson-blvd. The Rev. E. A. Shulls. 11 a. m.: "Why I Believe in the Holy Spirit."

Immanuel, 2320 S. Michigan-av. The Rev. Robert Van Meigs. 10:45 a. m.: "The Glory of the Stars." 7:45 p. m.: "Rags or Robes?"

Judson, Austin-blvd. and Potomac-av. The Rev. Joseph Croft Dent. 11 a. m.: "A Happy Home." 7:45 p. m.: "Faithful Friends."

Tabernacle, Monroe and Spaulding. The Rev. S. J. Reid. 11 a. m.: "Christ and Happiness." 7:45 p. m.: "Christ and Riches."

CHRISTIAN SCIENCE.

Subject in all churches. "Sacrament."

First, 4017 Drexel-blvd. 10:45 a. m. and 7:45 p. m.

Second, Wrightwood-av. at Pine Grove, 10:45 a. m. and 7:45 p. m.

Third, Washington-blvd. and Leavitt-st. 10:45 a. m. and 7:45 p. m.

Fourth, Harvard-av. and Marquette-rd. 10:45 a. m.

Fifth, 4840 Dorchester-av. 10:45 a. m. and 7:45 p. m.

Sixth, 11321 Prairie-av. 10:45 a. m. and 7:45 p. m.

Seventh, 5318 Kenmore-av. 10:45 a. m. and 7:45 p. m.

Eighth, 4359 S. Michigan-av. 10:45 a. m. and 7:45 p. m.

Ninth, 6154 Woodlawn-av. 10:45 a. m. and 7:45 p. m.

Tenth, 5640 Blackstone-av. 10:45 a. m.

Eleventh, 2840 Logan-blvd. 10:45 a. m. and 7:45 p. m.

Twelfth, 635 Grace-st. 10:45 a. m. and 7:45 p. m.

Thirteenth, 10317 Longwood-dr. 10:30 a. m.

Fourteenth, Sunnyside-av. and Paulina-st. 10:45 a. m. and 7:45 p. m.

Fifteenth, 801 N. Central-av., Austin. 10:45 a. m.

Seventeenth, the Masonic Hall temple, 32 W. Randolph-st. 10:45 a. m. and 7:45 p. m.

Eighteenth, corner E. 73d-st. and Coles-av. 10:45 a. m.

CONGREGATIONAL.

First, Oak Park. The Rev. Albert W. Palmer. 10:45 a. m.: "The Stabilizing of Life," the Rev. Robbins W. Barstow of Madison, Wis.

Hyde Park, 1364 E. 56th-st. The Rev. Willis L. Goldsmith. 11 a. m.: "Saints in Caesar's Household."

New First, Washington and Ashland-blvds. The Rev. W. A. Morgan. 11 a. m.: "The Might of Sympathy." 7:45 p. m.: "The Bondage of Hope."

Warren Avenue, Warren and Albany-avs. The Rev. W. H. North. 10:45 a. m.: "What We May Believe About the Bible."

Wellington Avenue, Wellington near Broadway. The Rev. G. S. Mills. 11 a. m.: "Deep Calling Unto Deep."

DISCIPLES OF CHRIST.

Jackson Boulevard, 2421 W. Jackson-blvd. The Rev. C. B. Oakley. 10:45 a. m.: "Salvation: How Attain?" 7:45 p. m.: "Paul's Vision."

EPISCOPAL.

Advent, 2900 Logan-blvd. The Rev. Gerald G. Moore. 7:30 and 11 a. m. and 7:45 p. m.

All Saints, Wilson and Hermitage. The Rev. Floyd E. Bernard. 7:30, 8:15, 9:30 and 11 a. m.

Atonement, 5740 Kenmore-av. The Rev. Alfred Newbery. 7:30 and 11 a. m. and 5:30 p. m.

Calvary, 3140 Monroe-st. The Rev. H. B. Neely. 7:30, 9:30 and 11 a. m.: "The Forgotten Man." "There Is Nothing Done for Him."

Cathedral Shelter, Washington-blvd. and Peoria-st. The Rev. David E. Gibson. 7:30 and 11 a. m.

Christ, 5300 Woodlawn-av. The Rev. Francis Nitchie. 7:30 and 11 a. m. and 5:30 p. m.

Church of the Ascension, 1133 N. La Salle-st. The Rev. William B. Stoskopf. Masses, 8, 9:15 and 11 a. m. Evensong and benediction, 7:30 p. m.

Church of the Epiphany, Ashland-blvd. at Adams-st. The Rev. J. F. Plummer. 7:30, 9:45 and 11 a. m.

Church of the Redeemer, 56th-st. and Blackstone-av. The Rev. J. H. Hopkins. 8, 9:15 and 11 a. m. and 8:30 p. m.

Holy Cross Immanuel, 5843 S. Morgan-st. The Rev. Thomas S. Harrowell. 9:30 a. m.

Holy Trinity, 4718 S. Union-av. The Rev. Neil E. Annable. 11 a. m.

St. Ann's, Kimball and McLean-avs. The Rev. W. P. Crossman. 7:30, 9:45 and 11 a. m.

St. Barnabas', 4241 W. Washington-blvd. The Rev. Walter S. Pond. 7:30 and 11 a. m. and 7 p. m.

St. Bartholomew's, 6720 Stewart-av. The Rev. Howard R. Brinker. 7:30, 9:30 and 11 a. m. and 7:30 p. m.

St. Chrysostom's, 1424 N. Dearborn-st. The Rev. Norman Hutton, rector. The Rev. Taylor Willis, associate rector. 8, 9:30 and 11 a. m.; 4 p. m. carillon recital.

St. George's, 847 E. 76th-st. The Rev. C. E. Williams. 7:30, 9:30 and 11 a. m.

St. James', Huron-st. near Michigan-blvd. The Rev. H. Duncan Browne. 8 and 11 a. m.

St. Michael and All Angels', 34th-st. and Euclid-av., Berwyn. The Rev. H. S. Rubel. 7:30 and 11 a. m.

St. Mark's, 4427 S. Drexel-blvd. The Rev. W. A. Simms. 8 and 11 a. m.

St. Peter's, 621 Belmont-av. The Rev. H. L. Bowen. 7:30 and 11 a. m.

St. Philip's, 3555 S. Hamilton-av. The Rev. Neil E. Annable. 9 a. m.

St. Simon's, 1151 Leland-av. The Rev. W. T. Travis. 7:30 and 11 a. m.

Trinity, 26th-st. and Michigan-av. The Rev. Frederick C. Grant. 8 and 11 a. m.: "Belief in God."

EVANGELICAL.

First English, 3062 Palmer-sq. The Rev. L. W. Goebel. 10:45 a. m.

Grace, 60th-st. and S. Albany-av. The Rev. Robert C. Stanger. 10:45 a. m.: "The Message of the Stars."

Immanuel, 70th and Michigan-av. The Rev. H. J. Schick. 10 a. m., English: "Flowers in the Garden of Life." 11 a. m., German.

Salem, 6820 S. Emerald-av. The Rev. Joseph A. George. 10:30 a. m.: "The Human Struggle."

St. Paul's, Orchard, Kemper and Fullerton-av. The Rev. Jacob Pister. 10 and 11 a. m.

LIBERAL CATHOLIC.

St. Francis, 50 E. Van Buren-st. The Rev. Francis G. Davis. Low masses 8:30, 9:15 and high mass, 10:30 a. m.: "The Changing Hour."

LUTHERAN.

Bethany, Thorndale and Magnolia-avs. The Rev. Karl G. Schlerf. 10:45 a. m.

Bethesda, N. Campbell and Farwell-av. The Rev. Frank Wiltmer. 10:45 a. m.

Christ, Harvard-st. and East-av., Oak Park. The Rev. E. T. Lamm. 11 a. m.: "The Effects of Jonah's Sermon in Nineveh."

Ebenezer, S. Harding-av. at W. 13th-st. The Rev. W. Gahl. 10 and 11 a. m.

Epiphany, S. Sacramento-blvd. and Lexington-st. The Rev. Charles R. Kegley. 11 a. m.: "Christ's Gospel Net Catching Him." 8 p. m.: "The Church and the Community."

First St. Paul's, 1301 N. La Salle-st. The Rev. Henry Kowert. 9:45 a. m.: German. 11 a. m.: The Rev. E. Umbach.

Gethsemane, 45th-pl. and Princeton-av. Teh Rev. F. G. Mieseler. 10 a. m.: German.

Grace, Augusta and Belleforte. The Rev. A. A. Geiseman. 11 a. m.: "A Great Moment in History."

Good Shepherd, 62d and S. Keeler-av. The Rev. Paul W. Czmanske. 10:45 a. m.

Good Shepherd, 6th-av. and Warren-st., Maywood. The Rev. Luther Schuessler. 10:45 a. m.

Grace, Belden-av. and Geneva-ter. The Rev. E. P. Scharf. 11 a. m.: "Blessings of Midnights."

Hope, 6400 S. Washtenaw-av. The Rev. John A. Leimer. 10:45 a. m.

Mount Olive, Tripp-av. at Byron-st. The Rev. B. H. Hemmeter. 11 a. m.

Redeemer, 6430 Harvard-av. The Rev. G. Schuessler. 10:45 a. m.

St. James, Garfield-av. and Fremont-st. The Rev. Louis Seidel. 9:30 [German] and 11 a. m. [English].

St. John's, 1200 S. 5th-av. The Rev. M. E. Boulton. 11 a. m.: "The Gospel Text."

St. Luke's, Belmont and Greenview-avs. The Rev. Carl J. Hoffman. 9:30 and 11 a. m.

Trinity, 31st-st. and Lowe-av. The Rev. Arthur H. C. Both. 9:30 [German] and 10:45 a. m. [English].

Trinity, 83d and Paulina-sts. The Rev. H. C. Both. 9:30 a. m. [German] and 10:45 a. m. [English].

METHODIST EPISCOPAL.

First, Chicago Temple, Clark and Washington-sts. The Rev. John Thompson. 10:45 a. m.: "Jealousy and Insanity." 8 p. m.: "Bandits or Bibles."

Halsted Street Institutional, 1935 S. Halsted-st. 7:30 p. m.: "Bible Mountains with a Spiritual Message." Robert Stephenson.

Julia Gay Memorial, W. Garfield-blvd. and Paulina-st. The Rev. C. J. Dickey. 11 a. m.: "Drifting Christians."

St. James, 46th-st. and Ellis-av. The Rev. King D. Beach. 11 a. m.: "The Transient—the Permanent." 7:45 p. m.: "A Jaunt to the Sea Shore."

Mandell, Lavergne and Congress-st. The Rev. T. K. Griffith. 11 a. m.

Ravenswood, Hermitage and Sunnyside-avs. The Rev. James H. Durand. 10:45 a. m.: "Outward, Inward, Christward."

Sheridan Road, Sunnyside and Hazel-avs. The Rev. James O'May. 11 a. m.: "The Religion of the Average Man."

Trinity, 99th-st. and Winchester-av. The Rev. M. J. Magor. 11 a. m.: "The Rainbow Through the Rain."

PRESBYTERIAN.

Buena Memorial, 4301 Sheridan-rd. The Rev. Henry Hepburn. 10:30 a. m.: "The Permanent or the Passing." 7:45 p. m.: "The Need of the Hour."

Drexel Park, 64th-st. and S. Marshfield-av. The Rev. Clinton C. Cox. 8 p. m.: "The Fountain and Force of the Protestant Faith."

Fourth, 880 N. Michigan-av. The Rev. John Timothy Stone. 11 a. m. and 4 and 8 p. m. The Rev. Frank W. Bible.

Granville Avenue, Granville and Greenview-ave. The Rev. F. J. Martin. 11 a. m.: "Christ's Real Presence." 8 p. m.: "I Have Found My Sheep Which Was Lost."

Irving Park, N. Keeler-av. at Belle Plaine. The Rev. Roy H. Brown. 11 a. m.

Olivet Institute, Blackhawk and Cleveland. The Rev. Norman B. Barr. 10:45 a. m.: "What Jesus Thought and Taught About the Sabbath." 7:45 p. m.: "How Can We Be Christians in the Political Campaign."

Second, 1936 S. Michigan-av. The Rev. W. Clyde Howard. 11 a. m. and 7:45 p. m. [The Rev. O. M. Jones of Philadelphia.]

REFORMED CHURCH.

Grace, 2658 Jackson-blvd. The Rev. Melvin E. Beck. 11 a. m.: "Paths to Christian Joy."

Third, 1024 Wellington-av. The Rev. Leonard S. Hennauer. 10:30 a. m.: "A Worthy Vocation."

REFORMED EPISCOPAL.

Bishop Cheney Memorial, Yale-av. and 70th-st. The Rev. E. J. Sonne. 9:30 and 11 a. m.

St. Andrews', 90th-st. and Prospect-av. The Rev. Richard L. Sonne. 11 a. m.

St. John's, Laramie and Potomac-avs. The Rev. Charles O. Bayard. 11 a. m., James G. Plankey.

St. Mark's, Washtenaw-av. near Fullerton-av. 11 a. m., Henry G. Mason.

St. Paul's, Bishop Fallows' Memorial, Adams-st. at Winchester-av. The Rev. W. R. Collins. 9:45 and 11 a. m.: "Toiled All the Night—Taken, Nothing."

ROMAN CATHOLIC.

Cathedral of the Holy Name, State and Superior-sts. Masses 5, 6, 7, 8, 9, 10, and 11 a. m. Vespers and benediction, 7:30 p. m.

Holy Angels, Oakwood-blvd. and Vincennes-av. Masses 6, 7, 8, 9, 10:30 and 11:30 a. m.

Holy Cross, 65th-st. and Maryland-av. Masses 6, 7, 8, 8:30, 9:30, 10:30 and 11:30 a. m. [high mass].

Old St. John's, 18th and Clark-sts. Masses 6:30, 8, 9:30, 11 a. m. High mass at 12 noon.

St. Elizabeth, 41st-st. and Wabash-av. Masses 6, 7, 9, 10, and 11 a. m.

St. Mary's, Wabash and 8th-st. Masses 3, 6, 7, 8, 9, and 10 a. m. High mass at noon.

St. Patrick's, Adams and Des Plaines-st. The Rev. William J. McNamee. Masses 3:30, 6, 7, 8, 9, and 10 a. m. High mass at noon.

St. Peter's, Clark and Polk-sts. Masses 5:30, 7, 8, 9, and 11:30. High mass at 10 a. m. and 12 noon.

St. James', Wabash-av. and 29th-st. The Rev. P. J. O'Donoghue. Masses 6, 7, 8, 9 and 10:30 a. m. and 12 noon.

UNITARIAN.

First, Woodlawn-av. at 57th-st. The Rev. Von Ogden Vogt. 11 a. m.: "Shadows and Lights of a Great Purpose."

MISCELLANEOUS.

Chicago Branch of the Christian Science Parent church, 360 N. Michigan-av. 11 a. m.: "The Remnant."

Divine Science church, 1414-16 Straus building. The Rev. Alice R. Ritchie. 11 a. m.

Kenwood Interdenominational, Greenwood-av. at 46th-st. Alfred Lee Wilson. 11 a. m.: Prof. Ludwig Koehler of the University of Zurich, Zurich, Switzerland.

Liveable Christianity, 1000 Auditorium building, 431 S. Wabash-av. 3:30 p. m.: "Creation and Procreation." Ida Mingle.

Universal Worship, 1744 Stevens Bldg., 17 N. State-st. 11 a. m.: "Christ and Mohammed."

THE ARMCHAIR PLAYGOER

By Fanny Butcher.

AT RAVINIA.

TOMORROW night "Faust" will be sung again, and if you didn't read Goethe's "Faust" a week or so ago, when it was sung before, do not miss it this time. It is one of the greatest of all epic poems, and is written on a theme which was one of the legendary ones of the middle ages, when bartering one's soul for one's desires was looked upon as a perfectly possible transaction.

"La Bohème," which will be sung on Thursday evening, uses Murger's famous tale of Bohemian life in Paris as its foundation, although only the plot is used, and the book of the opera was not written by Murger, who, poor dear, was long dead when the opera appeared in 1896. His "Scenes de la Vie de Boheme" was dramatized during his lifetime, however, and when he was 26 years old he himself took the part of Rodolphe in a production of it in Paris. The novel in translation is called "Bohemian Life," and is one of the French classics.

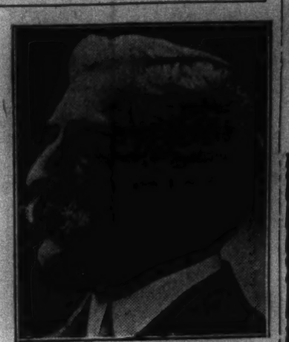
On Friday "Romeo and Juliet" will be given, with, of course, Shakespeare's tragedy as the book of the opera. If Shakespeare wasn't too much ruined for you when you were in school and had to read, and dissect, his immortal plays, or even if he was, read "Romeo and Juliet" just as if you were discovering a great drama, and you will find that it has more thrills than most of the modern thrillers, and more beauty than all of the modern plays of love tied together with enormous box office receipts. It is the perennial love story. It has more quotable lines of ecstasy than any other single piece of writing about the grand passion. It is the peak of portrayal of the magic of adolescent love. It is one of the great tragedies of all literature.

The two operas to be sung on Saturday, "Pagliacci" and "Cavalleria Rusticana," both have literary backgrounds. The plot of "Cavalleria Rusticana" was taken from a tale by the famous Sicilian novelist, Verga. The words of "Pagliacci," as well as the music, were written by Leoncavello, but it is the traditional Punchinello, Harlequin, and Columbine triangle, which has been, the basis of so many dramas, "Columbine" by Reginald Arkell, "Prunella" by Granville Barker, and lately "He Who Gets Slapped" by Andreyev, and the moving picture "Laugh, Clown, Laugh." They all, and many other delicate and tragic plays, are either sons or step-sons of the same traditional play which forms the play within the drama of "I Pagliacci." Read some of them and trace the literary relationship—it is an amusing pastime.

* * *

IN ENGLAND.

I must tell you immediately that I was wrong when I said that John Masefield's "The Coming of Christ," which was published a few weeks ago, would probably be a play for armchair playgoers only. When you read it you can't imagine it's being produced, but produced it has been, in Canterbury cathedral. Current newspaper accounts, just reaching us, say that the audience was deeply impressed by the beauty of the play, and that hundreds were turned away for lack of room.



It was after a novel by Giovanni Verga, the great Sicilian novelist, that the libretto of "Cavalleria Rusticana" was made. The work of composition was done, so tradition has it, in a week, and won a famous prize, which brought its unknown composer, Mascagni, immediate and international fame.

* *

ELMER GANTRY DRAMATIZED.

A dramatic version of Elmer Gantry has lately had its first presentation in Cleveland. It was made by Patrick Kearney, and it is said to be headed for New York in the fall. They say it is a highly sensational play. For the first act the audience is considered as assisting at a revival meeting, with numerous actors planted beside you never can tell whom. In the Cleveland presentation four women dressed in white blew trumpets and started a revival meeting in front of the theater. Can't you just picture that on Broadway?

* *

PUBLISHED.

Eugene O'Neill is probably now on his way to Russia, where "Lazarus Laughed" is to be produced by the incomparable Moscow Art theater. It had its American première on the Pacific coast in the Pasadena Community Playhouse, not the first time that an O'Neill play has had its first performance at the hands of a little theater. His first plays were written for the Provincetown Players when they were just as eagerly amateurs as the most ardent of them. The Pasadena production was, according to the critics, a great feat (as it would be. The play seems almost unproducible.) It was directed by Gilmor Brown and Miss Lenore Shanewise. Miss Shanewise was once our own town. She went to college with the editor of this column, has a natural genius for the stage, and but for a modesty so ingrown that it has kept her from even trying to act professionally probably would have been one of the great actresses of our day. She has in her shy way devoted herself to production. Incidentally, she is almost the only person I ever heard "read" that I didn't want to hitch a pair of roller skates on and start toward the electric chair.

Best Plays

Send us a letter telling about the best play you have ever seen and we'll pay you $1 if we print it. Address Best Plays, Chicago Tribune.

The Second Chance.

The play which stands out in my memory is Barrie's "Dear Brutus." The beauty, the lovely fancy, the fine teaching of this play are to me, unforgettable.

The magic of that midsummer eve, the beauty of the depths of the wood, the enchantment of the moonlight, and most beautiful and yet saddest of all, Dearth with his lovely daughter Margaret, the might-have-been, will always linger in my mind.

Much of the meaning of the play is revealed in Barrie's delightful whimsical way, by sparkling dialogue, and by subtle characterization which unmistakably shows us our own pathetic, and some times ridiculous weaknesses and vanities.

Would we all be different if we had a second chance? Could we make more of a second opportunity than the first? Has fate really made us what we are? Through the characters of the play we learn that "what really plays the dickens with us is something in ourselves"—that only the very brave would be essentially different, even with a second chance!

L. S. C.

Memories of Forbes Robertson.

The best play I have ever seen was "The passing of the Third Floor Back," by Jerome K. Jerome, in which Forbes Robertson played so wonderfully. It will always stand in my memory as one of the finest sermons ever preached.

Although there was but one scene throughout, a plain second rate boarding house, the wonderful personality of Forbes Robertson as he transformed characters in that humble home, and finally said "Adieu," leaving the chair by the fireside vacant, with only the after-glow shining across it, can never be effaced from my memory.

G. W.

For the Children.

About twenty years ago when I was a small child I saw a play that will last in my memory longer than any play I shall ever see. It was Maeterlinck's "Bluebird." The children in it were so adorable and so earnest in their parts they carried off the whole audience with them in their search for the Bluebird of Happiness.

The story itself is sweet and appealing and so worthwhile, but not lacking in humor with such characters as Milk, Bread, Sugar, Water, Fire, and the dog and cat, Tylo and Tylette. It stimulated the imaginations of child and adult alike.

I wish there were more such wholesome plays for children today.

R. M. S.

Arliss at His Best.

George Arliss in "Old English" did some of the finest acting I ever saw on the stage. And the play was a perfect vehicle for his talents. The cast was exceptionally fine, too, so that the whole production was memorable.

The meeting of the board of directors in the second act was as British as mutton chops and cold potatoes. And the dinner scene in the last act was marvelously done.

It will be a long time before there is a real successor to "Old English."

F. W.

My Best Joke

What is the best joke you ever heard? If you'll write it out and it is published $1 will be paid. No manuscripts returned. Address Best Jokes Editor, The Tribune, Chicago.

The Tenderfoot.

Bob—What happened to the tenderfoot stranger who was here last month?

Texas Pete—O, that poor feller? The second morning he was here he was brushing his teeth with some of that foamy tooth paste, and one of the boys thought he had hydrophoby and shot him.

R. C.

Something Practical.

A keen eyed mountaineer led his tall son to the country school house. "This yere boy's arter larnin'" he said. "What's yer bill o' fare?"

"Geography, arithmetic, trigonometry," began the schoolmaster.

"That'll do," interrupted the farmer. "Load 'im up well with triggernometry. He's the only poor shot in the family."

M. Z.

Aha!

Fond mother—Guess my girl has changed her mind about tennis. She is evidently going out for something more useful.

Friend—How so?

Fond mother—Now she says she has made the scrub team.

H. M.

Why Procrastinate with Deafness?

THERE'S ONLY ONE WAY to find hearing, and the health and happiness that go with it. And that's to look for it. Each day that you put off the search is only another lost day of nervous irritation and social embarrassment.

So why not look for hearing today? And why not start the quest in the private consultation rooms of the

New Acousticon

We honestly believe that you will find it there, as so many others have, through the medium of the new and finer Acousticon—a scientific hearing aid with a tiny receiver, or earpiece, no larger than a silver dime.

TEN-DAY FREE TRIAL

Take the instrument home with you if you wish. Test it for ten days. Be sure that it's the sort of hearing aid you've always hoped to find. Learn how clearly, how distinctly it transmits sounds to subnormal ears. Probably you'll keep it, but if you don't you may return it without charge or obligation.

If you find a call impossible, merely send your name and address to Dept 78, for a free home test.

DICTOGRAPH PRODUCTS CORPORATION
12th Floor, 180 North Michigan Blvd.
Chicago, Ill.

Beware the Balmy Breeze That Burns

Summer motoring, with the soft wind fanning the face, brings roses to cheeks, but it also brings a burned and dried-out skin that wrinkles easily, unless the skin is kept soft and supple with Eptol cream. Make it yourself. Simply mix two ounces of eptol with a half-pint water and two tablespoonfuls glycerine, till it creams. You'll find this an ideal summer cream, both for daytime as a guard against sun and wind, and nighttime as a skin-beautifier. Ask your druggist for eptol.

BOSTON STORE
STATE—MADISON AND DEARBORN STREETS

Our Luggage Section

Genuine Cowhide or Dupont Wardrobe Suitcases and Hat Boxes for Women

5.95 Up to 24.95



Black enamel, cobra grain or boar grain wardrobe suitcases or wardrobe hat boxes, clothes hangers in lid, some with shoe partition. Exceptionally well made. Strong hand

BOSTON STORE

STATE—MADISON AND DEARBORN STREETS

MEN'S COOL UNION SUITS

Made of 88 cloth or checked nainsook, V neck, braced back, reinforced elastic, triple stitching and full cut. These union suits are comfortable during hot days, and are available in sizes 36 to 46. Specially priced for tomorrow....

59c

BOSTON STORE—THIRD FLOOR—STATE STREET.

WOMEN'S RAYON CHEMISE

Tailored chemise, made of fine gauge rayon, finished in contrasting colors. Others lace trimmed or hand embroidered. Charming additions to the summer lingerie wardrobe. In all the pastel shades. Sizes 36 to 42. Regular $1.89 values, at.....

1.19

BOSTON STORE—THIRD FLOOR—STATE STREET.

Colorful Frocks



Latest Fashion Decreed Styles at an Unusually Low Price

WASHABLE flat crepes and georgettes, in pastel tints—printed georgettes, chiffons and crepes in interesting designs—and satin ensembles with either silk or flannel coat, feature this vast array of specially priced frocks. Sizes for Women and Misses.

Sleeveless, Short Sleeves or Long Sleeve Modes—One and Two-Piece Styles—For Dress and Sport Wear. **$14.75**

BOSTON STORE—FIFTH FLOOR—THE FASHION FLOOR.

$2.95 Scooters

A Tremendous Purchase—Selling Below Factory Cost—From a Leading Wheel Goods Manufacturer

PARKING Stand, Balloon Tires, Wood Footboard, 12 inches long. Fork and frame of heavy steel. Frame finished in green enamel. Wheels red enamel.

8½x1 in. Roller Bearing Rubber Tired Disc Wheels—34 in. Long, 31 in. High

$1.39



Mail and Phone Orders Filled

BOSTON STORE—ELEVENTH FLOOR—STATE STREET.

36 & 39 In. Celanese & Rayon Voiles {Values to $1.19 yd.} Yd. 65c

Lustrous, shimmering, in the uncrushable quality. A host of exquisite color combinations—in a remarkable variety of designs. An unprecedented value—these lovely Celanese and rayon voiles. Some with slight imperfections.

WASH FABRICS AT FOUR SPECIALLY LOW PRICES

At Yard 18¢	At Yard 28¢	At Yard 38¢	At Yard 48¢
Values to 30c	**Values to 45c**	**Values to 59c**	**Values to 75c**
30-inch Genuine Windsor Plisse Crepe, plain and printed. **32-inch Fine Dress Gingham.** In checks and plain colors. **36-inch Dimity and 40-inch Batiste.** A range of colors and patterns. **32-inch English Prints** in a large variety of small and medium patterns. **40-inch Voile,** in solid colors, tape edge, varied hues.	**36-inch Rayon Alpaca,** fine weave wanted colors. **40-inch Fancy Printed Voile,** in fancy patterns and polka dots. **32-inch Imported and Domestic Dress Ginghams,** plaids, checks, solid colors. **36-inch Punjab Dress Prints.** Tub-fast, many color combinations. **36-inch Silver Sheen and Rayon and Cotton.** Beautiful effects.	**40 and 50 in. Nofade Plain Voile,** for drapes, etc. **36 inch Swanky Silk and Cotton Dress Prints,** tubfast. **32 in. Rayon and Cotton Gingham,** in varied color combinations. **36 in. Bookfold Tissue, Burtons and Lorrain.** **36. in. Dress Dimity, Tubfast** made of finest combed yarn.	**36 in. woven None Crush Rayon** in Checks, Plaids and Plain. **36 in. Koko Crepe, a handsome** fabric which looks like wool. **36 in. Tick Tack Charmeuse Prints,** Exquisite Color Combinations. **45 in. genuine Imported Swiss** fancy Printed Organdie. **36 in. Taffeta Ray, Rayon Crepe** and Fancy Jacquards. All Colors.

BOSTON STORE—SECOND FLOOR—DEARBORN STREET.

Washable Dresses



Flowered Dimity Printed Batiste Dotted Voile

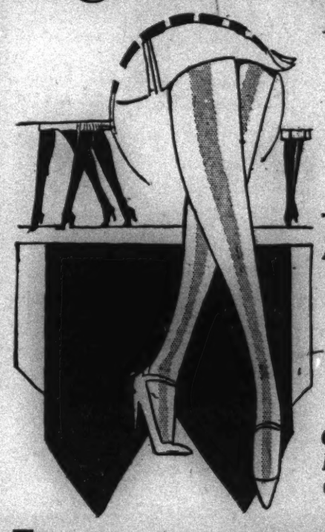
1.95

DAYTIME frocks in the crisp, smart wash fabrics. The very newest modes. Round Necks, V Necks, Vestee Effects, Long and Short Sleeves, lace-finished; others with organdie collars and cuffs. In sizes 36 to 46. Also many styles in extra sizes.

Basque Effects, Belted Effects, Gathered Skirts, and Many Other Styles.

BOSTON STORE—THIRD FLOOR—CENTER.

Ingrain SILK HOSE



Full-Fashioned Hosiery With Pecot Top and Silk from Top to Toe

1.39

A FULL-FASHIONED ingrain silk chiffon hose with pecot top and silk from top to toe—sheer and clear. In all the newest shades of the season—readily harmonizing with every costume of the summer. A very unusual value. Slight irregulars of the $3 quality. Sizes 8½ to 10. Not every size in every color.

Chenella, Rose Beige, Moonlight, Dust, Ivory, Petal, Blue Fox, Gunmetal and many other shades

BOSTON STORE—MAIN FLOOR—CENTER.

Leather Hand Bags

A Special Purchase—Pouches, Underarm and Envelope Types

2.19

BLACK
GREEN
BEIGE
BLUE
GREY
TAN
RED

AN important purchase of leather hand bags, in the wanted styles, colors and leathers. A comprehensive selection from which to choose. Styles and colors to match your summer costume.

Ostrich, Snake, Alligator, Galuchat, Trout and Saffien Grain Calf, Patent Leather, Tooled Leather and Vachette Leathers



BOSTON STORE—MAIN FLOOR—STATE STREET.

39 In. Printed Silks

Flat Crepes, Chiffons, Georgettes, Crepe de Chines

1.29 Yard - 1.69 Yard - 1.84 Yard - 2.24 Yard

THE ultra-feminine fabrics are presented to the chic-wise woman of the day. The prints are in varied and entrancing designs—the shadings are bewitching. Multi-colors or two-tones; patterns for daytime or evening wear. These fabrics lend themselves exquisitely to the present mode.

NOVELTY AND SPORTS SILKS

A remarkable offering of silks for varied uses, startlingly underpriced. Novelty Striped and Plaid Crepes, Brocaded Damasks, Semi-ruff Pongees, Tub Silks, and many other silks of similar character. 32 in. to 36 in. wide.

Suitable for Frocks, Sports Suits, Pajamas, Linings and other needs

94c Yard

BOSTON STORE—SECOND FLOOR—STATE STREET.

A Makers Surplus Fiber Furniture — about ⅓ Less

Build a Home Around Happiness! ASK ABOUT OUR DEFERRED PAYMENT PLAN!

Fiber Chair or Rocker

$9.00 Value

5.29

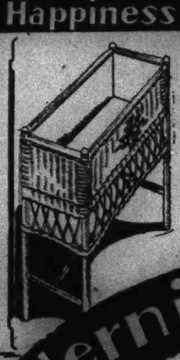


Rocker or Chair, with deep woven back and full woven seat, hardwood frame. Finished in Fawn enamel, with ornament in center of back. 10th Flr.

Fernery

Assorted Colors Values to $6.00

2.95



Ferneries with galvanized water pans. In a large assortment of colors. Special values. *10TH FLOOR.*

Chaise Longue

17.75



Chaise Longue with loose pad cushion covered in cretonne. *10TH FLOOR.*

Fiber Rocker in Nut Brown

$10.00 Value

5.98



A sturdily constructed fiber rocker, in a larger size, hardwood frame, finished in nut brown. Comfortable and good looking! Very specially priced. 10th Flr.

Modernistic Fiber Rugs

Samples

One and Two Rugs of a Kind

The modern note in fiber rugs—of unusually heavy quality, in the designs and colorings most desirable for the home of today. The stenciled patterns are intriguing and different. There are only one and two rugs of a kind. An early selection is advisable. Offered in four groups.

NINTH FLOOR.

For Dining Rooms, Summer Homes, Porches, Bed Rooms, Etc.

9x12 ft. 16.98 — 8.3x10.6 ft. 14.98 — 6x9 ft. 9.98 — 4.6x7.6 ft. 6.48

$30 3-Pc. Woven Fiber Suites

Settee, Chair and Rocker

19.75

A three-piece woven fiber suite with woven seats, backs and arms. Finished in the Fawn color, with contrasting decoration. A sturdy and most unusual suite. Special at

BOSTON STORE—ENTIRE TENTH FLOOR—FURNITURE FLOOR.

$65 Upholstered 3-Pc. Sets

Settee, Chair and Rocker

39.75

Three-piece, extra heavy fiber set, covered in attractive cretonne, upholstered seat and back, spring cushions. Sold in complete suites only. May be purchased on deferred payments. Tenth Floor.

LACE BLOUSES

All-Over Patterns, $5 Values,

2.95



Lace blouses, long and short sleeves, also vestees of radium wash satins and novelties. (5th Fl., Center.)

QueenAnneSlices

Dipped in Full Cream Caramel

27c Lb.



Fruit and nut slices, honey nougat filled with fruits and nuts, covered with Brazil nuts and cocoanut. Main Floor, Center.

SPORT SHOES

Duck Uppers, Non-Skid Soles

97c



Children's and Boys' $1.49 sport shoes, lace to toe, black trim. Ankle patch. Sizes 8½ to 10½, 11 to 2, 2½ to 6. (4th Fl., Center.)

IRONING SETS



Pad and Muslin Cover **79c**

Ironing board sets, heavy cotton-filled pad, muslin cover, adjustable to any board. $1.25 val. (Main Floor, Center.)

Mothproof Bags

White Lining Dust Proof Vermin Proof

37c

3 for $1



26x57 inch. No chance for moths or dust to enter when bags are properly closed. Improved side closing device. $1 value. (7th Floor, State Street.)

JOHN RUSKIN CIGARS



Special for Tomorrow, Box of 50 **1.86**

Main Floor, Dearborn Street.

MIRRORS

Heavy Plate Glass Upright Style 13x23 inch

1.69



Artistically framed, ornamented top and corners, powdered gold finish and burnished. (Seventh Floor.)

COFFEE POT



Fireproof White China **95c**

China pot, easy to keep clean, 9 in. high, with hold-fast cover. (Eighth Floor, State Street.)



19-piece

Tinted Glass Iced Tea Set

$1.50

DELICATELY blended rose and green of thin blown glass. Pitcher, six tall glasses, six coasters and six sippers complete this attractive summer beverage set.

18-Piece Rose Glass Set, $4.50

Of fine blown glass in the new optic design. A complete service for six persons includes octagon shaped salad plates, footed goblets and tall stem sherbets.

Mandel Brothers—seventh floor

To Keep Homes Running Smoothly, Efficiently



Electric Fan, **$4.95**

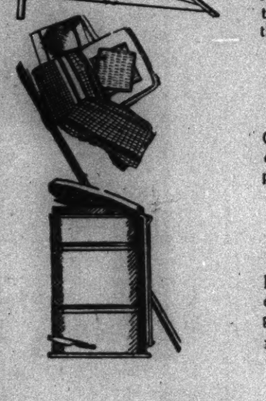
Operates from any light socket. Guaranteed for one year. Eight-inch diameter.

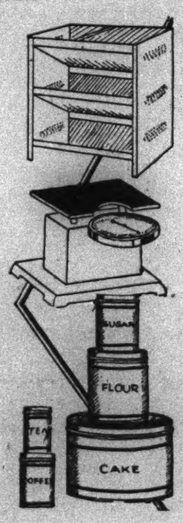
Detecto Scale, **$8.95**

Junior Bath scale that weighs up to 250 pounds. Keeps a full check on your health.

Colored Set of Canisters, **95c**

Five-piece practical set neatly printed for contents. In red, blue, yellow or green.





Vegetable Bin in colors, **95c**

Red, green, gray. 20 inches high; 15½ inches long; 7¾ inches wide. Has center handle.

Ironing Board, **$2.85**

Rid-jid. Easy to set up. Firm to work upon. Comes in the kitchenette or large size.

Utility Set, 11 pieces, **95c**

Consists of mop cloth, six dish cloths, chamois cloth, two pot cloths, bathroom cloth.

Garbage Can, **$1.55**

Presto can opens by stepping on front lever. Removable galvanized inside container.

Mandel Brothers—seventh floor—Mezzanine

Worsted Chinese Rugs Have Fine Silken Sheen



$385

9x12 foot

Taupe, green, rose or tan grounds with contrasting borders.

LUSTROUS, deep, springy pile. Softly blended colors. And a durability that assures years of service. These qualities lead the thrifty to regard a Worsted Chinese as an unusually worthwhile household investment.

9x12-foot Mahal Persian Rugs, **$185**

Glowing reds and deep blues predominate in the intricate designs of these rich Orientals. Extraordinary values.

Mandel Brothers—eighth floor

at Mandel's

Another Shipment to Meet the Increasing Demand for These

Big, Soft Turkish Bath Sheets

Extra large size, 38x72 inches

$1.00 *each*



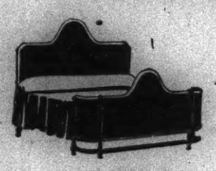
PURE white terry cloth—readily absorbent. Luxurious in size—soft in texture. Attractively bordered in colors of orchid and gold or blue and gold. These big bath sheets are exceptionally low priced at $1.00.

Cotton Sheets, 72x99; 72x108; 81x99; 90x99 inches, each, **$1.25**

Pillow Cases, 42x36 inches, each, **28c**

Mandel Brothers—second floor

Odd Pieces and Discontinued Suites Drastically Reduced to Close Out



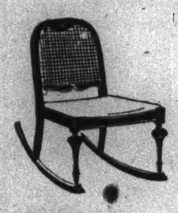
Ivory Beds, **$12.50**

Enameled in soft ivory tone. Full size. Bow ends.



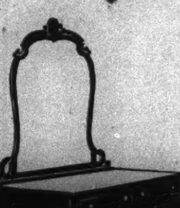
Dining Suites, **$59.50**

Seven pieces. Pedestal extension table. Walnut veneer top. Tapestry covered seats.



Serving Cabinets, **$22.50**

Console type. Equally practical for radio equipment.



Dining Chairs, **$6.95**

Odd side chairs in a group of assorted attractive designs. Arm style chairs at $9.75.



Bedroom Dressers, **$49.50**

Various styles from broken bedroom suites. Dustproof construction. Walnut five-ply veneer with gumwood posts.

Dining Suites, **$98.50**

Seven pieces. Elaborate design. Six leg table with shaped stretcher. Chairs have jacquard velour slip seats.

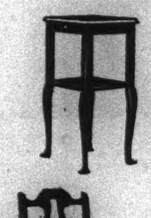
Vanity Dressers, **$39.50**

Assortment of charming, dainty styles. One of a kind.



Bedroom Chairs, **$7.95**

Odd chairs in walnut finish on gumwood. Upholstered seats. Bedroom rockers, $6.95.



Night Tables, **$12.50**

Walnut veneer and gumwood. Many have convenient shelf.



Dining Suites, **$299**

Ten pieces. Walnut, burl maple and gumwood. Buffet, server, cabinet, table, 6 chairs.



China Cabinets, **$49.50**

Two styles. Lattice glass doors. Walnut veneer and gumwood. Large compartments, also a drawer.

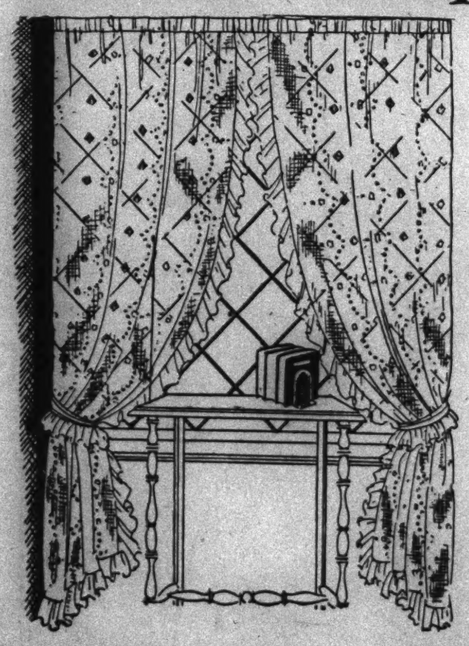
Dining Suites, **$175**

Seven pieces. Walnut veneer and gumwood. Consisting of extension table and six chairs with red mohair seats.

Mandel Brothers—tenth floor

Compelling Values Mark This Timely Offering—1500 Pairs

Ruffled Marquisette Curtains



$1.85 *pair*

42 inches wide by 2¼ yards long.

SHEER, cool-looking curtains in prettily figured or striped marquisette. In white, suitable for bedroom and nursery. In soft ecru or cream, appropriate for dining and living room. Neatly made with graceful ruffle, they all have tie-backs to match.

Chair Cushions

$1.35 each

Cretonne covered on both sides. Cotton filled and neatly tufted. Impart a gay, and comfortable note to sun porch or veranda.

Marquisette

38c yard

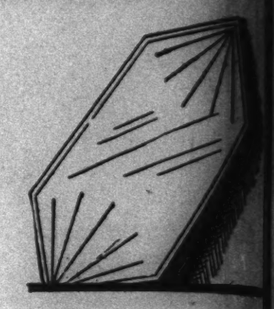
In a soft beige tone that does not show the soil readily. Ideal for glass curtains for the entire house. 50 inches wide.

Mandel Brothers—eighth floor

USE the MANDEL CO-OPERATIVE PLAN of purchasing furniture and home furnishings—if the amount of your purchase is $50 or more. It is a time plan for these modern times. And it applies to Furniture, Refrigerators, Floor Coverings, Washing Machines and Electrical Equipment. And, if bought in conjunction with them, it also applies to China, Glass, Lamps and Shades, Pictures and Mirrors, Art Objects, Draperies, and Antiques.

Mirror Table Plateaus in the Modern Manner

$6.95



THE "something new" that imaginative hostesses have been seeking. A centerpiece that will add a pleasing decorative note to luncheon or dinner table. Choice of three distinctly modern designs.

Mandel Brothers—seventh floor

Hand-made Lace Cloths

$10

Antique Lace



HANDSOME antique effect lace cloths of lustrous yarns and a fine mesh make them an unusually good value. Six designs in three sizes, 2½—2¾ and 2½ yard lengths.

Mandel Brothers—second floor

Linen Luncheon Sets Ready to Cross Stitch, $1

TEN-PIECE sets stamped in easy-to-work designs. A fine quality of Belgium linen. Five-piece linen bridge sets likewise at this price.

Bridge Sets, $1

Of Tuscany bound with colonial chintz. Stamped for simple applique. 5-pieces.

Aprons, $1 each

Several pretty and effective stamped designs. All are neatly bound and made up.

Mandel Brothers—Art Needlework Section—third floor

Georgette Bed Lights

$2.45



YOU have a choice of five dainty designs in these new "ripple-pleated" shades, and five lovely boudoir tints: soft rose, orchid, green, yellow and sand. An appealing value.

Mandel Brothers—seventh floor



Serves 12

English Dinner Set

$15

RICH ivory tinted semi-porcelain direct from one of England's famous makers. Border design in deep shades of blue and tan. 67 pieces. An extraordinary value—the result of an unusually advantageous purchase.

Mandel Brothers—seventh floor

PERATIVE
niture and
mount of
re. It is
ern times.
Refriger-
hing Ma-
nt. And,
them, it
s, Lamps
rrors, Art
Antiques.

lateaus
Manner

e Cloths

antique effect lace
lustrous yarns and
e them an unusual-
Six designs in
—2¾ and 2½ yard
rs—second floor

n Sets
itch, $1
work designs. A
Five-piece linen

ns, $1 each
retty and effective
designs. All are
und and made up.
—third floor

Lights

irect from one of
ler design in deep
An extraordinary
ntageous purchase.

PART 8 | SOCIETY

Chicago Sunday Tribune.
THE WORLD'S GREATEST NEWSPAPER

Mme. X
New York Society
Travel Art

JULY 8, 1928.

Fort Sheridan Horse Show Comes This Week



THE WEDDING PARTY OF MISSISABEL SCOTT and ALBERT KEEP, with THE BRIDE AND GROOM IN THE CENTER.
[Beidler Photo.]

The attendants for the wedding of Miss Isabel Scott, daughter of Mr. and Mrs. Frederick H. Scott, to Albert Keep, son of Mrs. John P. Wilson, on June 30 included Miss Ellen Ewing of New York City as maid of honor, Mrs. F. Langdon Hubbard as matron of honor, as bridesmaids, Mrs. John P. Wilson Jr., Romayne Warren, Miss Cynthia Wilson, Miss Eleanor Dennehy, Miss Emily Otis, Miss Winifred Smith, Miss Barbara Mattler, Mrs. Donald Phelps Welles, and Miss Ellen Stuart. John P. Wilson Jr. was best man (at right of groom), and the ushers were Thomas Field, George Bunker Jr., Foster Wood, Francis A. Drake, Clem Hackney, John M. Blair, C. C. Williams Jr., Frederick H. Scott Jr., Emery W. Ford, and Gordon Harper.



MRS. CHARLES A. KLOTZ.
[TRIBUNE Photo.]

Mrs. Charles A. Klotz of Winnetka is president of the new Dundee country club for women.



MRS. MELVIN BRORBY and HARRY LEE WILLIAMS BRORBY.
[Koehne Photo.]

MISS CONSUELO DE GRAMEDO.
[Drake Studios Photo.]

Miss Consuelo de Gramedo of Paris, France, has been the guest of her grandmother, Mrs. Harry Spenser Brown of the Churchill hotel, for the last few months.

Mrs. Melvin Brorby and her young son, Harry Lee Williams Brorby, have gone across the lake to Holland, Mich., for the summer. (Center.)



MISS ISABELLE BUNKER and MISS BETTY BLAIR.
[TRIBUNE Photo.]

Miss Isabelle Bunker and Miss Betty Blair, sisters of the ushers in the Scott-Keep wedding party, attended the ceremony.

Summer Debuts at Newport Growing Gayer Each Year

By Nancy Randolph.
[Chicago Tribune Press Service.]

NEW YORK.—[Special Correspondence.]—Having found that summer débuts were the most successful sort of affairs last year, Newport has been gathering a bevy of girls to make their bows at the Rhode Island resort this summer. Last year such notable youngsters as Betty Taller, who becomes Mrs. Walter Gurnee Dyer this week at Honeysuckle Lodge, the Newport home of the T. Suffern Tallers, Beatrice Goelet Hemenway, Edith Cram, and Romaine Bristow formed part of the summer débutante list.

This year, while there will still be merely a handful of girls to make their bows, they will be of equal importance. Indeed, one of the most prominent of next winter's town debutantes made her Newport curtsey last night—Nadejda De Braganza, or more properly, Princess Nadejda De Braganza, since she is the daughter of the late Duc De Braganza, of the Portuguese royal family.

Nadejda is also a daughter of the former Anita Stewart, daughter of William Rhinelander Stewart and sister of William Rhinelander Stewart Jr., recently divorced from Laura Biddle of Philadelphia.

* *

Hundreds Were There.

The country club was the scene of the ball, which was given jointly for Nadejda, by her mother, Princess Manuel De Braganza, and her uncle, Anita Stewart, who seems to have taken on quite an avuncular air since Nadejda has so suddenly grown up and demanded the attention that she is getting on all sides.

Every one in Newport was at the De Braganza ball, some four or five hundred guests attending. Prior to the gathering there were scores of dinners throughout the colony. Mrs. William B. Bristow had 40 of the younger people to dine at the Baldwin villa. Dr. and Mrs. George Bolling Lee also gave a dinner for more than a score of guests.

Colored lights made a fairyland of the Casino, and the warmth of the night made the cool of the ocean breeze a thing to be appreciated. Many yachts being in the harbor for the Fourth of July week, resulted in yacht guests arriving also for the De Braganza dance.

Among those present were Betty Taller and her fiancée, Walter Dyer, Mr. and Mrs. Edson Bradley, Mr. and Mrs. Louise Van Alen, James Van Alen, William H. Vanderbilt, Mr. and Mrs. Frederic Cameron Church, Commodore and Mrs. Arthur Curtiss James, Mrs. J. Francis A. Clark, Mr. and Mrs. Forsyth Wickes, Mr. and Mrs. Willing Spencer, Mr. and Mrs. Peter A. B. Widener, Mr. and Mrs. Herman D. Kountze, and Admiral and Mrs. Cameron McR. Winslow.

Nadejda, however, is not the only girl to make her debut at Newport this summer. Diana Dodge, daughter of Mrs. George D. Widener, will make her bow at a party that Dr. and Mrs. Alexander Hamilton Rice will give later in the month. Mrs. Rice is mother-in-law to Mrs. Widener, and Diana is also a granddaughter of James Gore King Van Alen.

Henry T. Sloane, who is also in Newport at present.

Louise Van Alen, who made such a furore in Palm Beach this last winter, is also to occupy the pedestal with Diana and Nadejda. The daughter of Mrs. James Laurens Van Alen, Louise, is to be sponsored by her brother, house, at a dance to be given at Wakehurst.

* *

Concerts in Full Swing.

The concert season at the Queen City has been in full swing for a week now. Whenever the men get tired of fussing on board the yachts whose white wings mark the blue of the harbor, they can be certain of finding their matrons at the casino, where the afternoon concerts and the pot of tea are the rage this year.

Bailey's, of course, is deserted at the hour of the concerts, and Newport somehow isn't at all feverish about the cocktail hour, so that the close of the concerts at six finds almost every one still sitting and anxious for more.

Tuesday is the big day of the week, for on Tuesday night the Casino theater season opens with Rollo Peters in "Peter Ibbetson." Next week Ina Claire is to appear in "The Last of Mrs. Cheney." With the season lasting for only eight weeks, Newport's regulars are determined not to miss a performance. All the boxes have been subscribed for, and among the newcomers to the subscription lists are Mrs. Paul Fitz Simon, who was absent in South America last summer; Mrs. Henry Clewes, Dr. and Mrs. Alexander Hamilton Rice, and Mrs. Nicholas Brown.

* *

Southampton, always busy in a quiet, lazy way, has been occupied with the American Legion carnival on the Bridgehampton road. Ferris wheels, merry-go-rounds, tombolas, and the inevitable hot dogs marked the carnival as a real summer festival.

Annual Event Offers Prizes Totaling $3,000

By Mme. X.

JUST when it was that the horse became a factor in man's life it is hard to say, but it was before any written history that has come down to us. Ancient stone carvings and bas reliefs depict warriors and horses, and oriental potentates astride much adorned steeds. So that it is safe to say that the horse emerged with man from that mysterious borderland beyond which we have only surmise as a guide to instruct us as to the first steps of our original ancestor up from the ape age. No ape ever rode a horse; of that we may be pretty certain.

Ever since man first bestrode a horse the two have come along the broad highway together. Even these motor run days do not separate them, except in highly developed, machine run countries like the U. S. A., where motor cars and motor trucks are superseding horses in most directions as a means of conveyance. But the horse as a means of high class sport, as an appanage of leisure and luxury, as a fourlegged friend and companion, is still a big fact in our lives. Therefore, the announcement of two horse shows, the first at Fort Sheridan and the second at Lake Forest, in the immediate future and close at hand, will interest thousands of people.

* *

At Fort Sheridan.

Fort Sheridan will put on its fourth annual horse show Friday and Saturday, July 13 and 14, under the management and direction of the officers of the post. Col. Perry L. Miles, commanding Fort Sheridan, is chairman of the horse show committee; Capt. William C. Chase is executive officer; Capt. Thomas B. Kennedy is treasurer, and Lieut. Wilmer G. Bennett is secretary.

Walter Palmer of Detroit, and A. S. Thompson of Paducah, Ky., will act as judges. Col. George T. Langhorne and Lieut. Col. Ben Lear Jr., both of the cavalry division of the army, will judge all the military classes.

There will be forty-four classes, for which $3,000 in prizes have been donated, "all in plate," says the announcement, which means, I suppose, trophies that can be taken home and put on the front parlor mantelpiece.

A long list of patronesses beginning with the Mesdames B. F. Affleck, Jacob Baur, Benjamin L. Behr, William McCormick Blair, John Borden and Joseph T. Bowen, and continuing through the alphabet until it concludes with the Mesdames Lawrence H. Whiting, Leander L. Winters, William Wrigley Jr. and Robert E. Wood, escorts the announcement of the event, which will be held on that spacious review field that occupies the central position in Fort Sheridan. There is a roomy grandstand and plenty of parking space for the thousands of automobiles which will convey people to and from what will be a "corking good show," to use the language of those who know.

* *

Notables Are Boxholders.

Among the boxholders, and I believe that all of the boxes have been sold, are:

Mrs. Jacob Baur, Mrs. R. E. Wood, Mrs. W. A. Rafferty, Mrs. Robert R. McCormick, Mrs. Joseph T. Bowen, Mrs. B. L. Behr, Mrs. Samuel Insull, Mrs. William Wrigley Jr., Mrs. Edith Rockefeller McCormick, Mrs. Walter S. Brewster, Mrs. Martin J. Insull, Mrs. Lowell Chapin, Mrs. Leander L. Winters, Mrs. William McCormick Blair, Mrs. Donald T. Ryerson, Mrs. Clarence N. Goodwin, Miss C. Jane Ellwanger, Col. L. J. Owen, Lieut. Col. Morris M. Keck, and Capts. H. L. Harries, William C. Chase, Hans W. Nachtigall, and Arthur M. Cox.

Those who early reserved parking space include Mrs. John Andrews King, Mrs. Frank O. Lowden, Mrs. R. E. Wood, F. P. Hixon, Maj. G. K. Franklin, John F. Jelke Jr., B. L. Behr, and Frederick H. Poole. The morning sessions will begin at 10 o'clock; the afternoon ones at half past one. Luncheon in an airy and capacious military tent will be served by the women of the post under the direction of Mrs. Paul B. Malone, wife of Maj. Gen. Malone, commander of the Fifth army corps. This feast will be a delightful affair and give an opportunity to people along the north shore to become acquainted with the members of the post.

The proceeds from this al fresco luncheon and from the sale of tickets to the show will go to two objects—the Army Relief society and the fund necessary to provide education for the children of the post.

These two objects have an overwhelming importance not generally understood by the public. In fact, if there is any subject on which we Americans are totally and almost hopelessly ignorant it is of the needs of the men who compose our small but highly efficient army and the conditions that surround life in the service. May this p. p. p. be permitted to present a few of the drawbacks to military life as a career in this country?

* *

Life in the Army.

Every man likes to become the head of a household and father of a family. For the officers and soldiers who make up our army every sort of obstacle to this natural desire is put in the way of the accomplishment of this aim.

No matter how peacefully inclined a nation may be, the men who enlist in an army are supposed to undertake a greater life risk than their kind in any other profession. To offset this disadvantage the government is supposed to guarantee to them and their families a permanent care not to be found in other occupations. The widows and orphans of soldiers become the charge of the nation.

I don't know what pension is paid to the families of the men in the line who are killed or otherwise perish in service, but I do know that the wives of officers can look forward to a pension for life, (or until remarriage?) of $30 a month with the additional payment of $5 a month for each child up to the age of 16, after which this

WEDDINGS

No wedding or engagement announcement will be published in The Tribune unless it bears the signature, address, and telephone number of a parent of either the bride or the bridegroom. Announcements should reach the society editor not later than the Wednesday morning preceding the Sunday they are to be published.

Mr. and Mrs. Charles S. Dingee of Wilmette announce the marriage on June 23 of their daughter, Leonora, to James Brewster Kimball.

Mr. and Mrs. Herbert Cutting Van Pelt of 6243 St. Lawrence avenue announce the marriage of their daughter, Dorothy Elizabeth, to George Carl Phipps, which took place last Tuesday.

The marriage of Miss Dorothy C. Ertz, daughter of Mr. and Mrs. Henry Ertz of 4349 West 21st place, to William F. Roach, son of Mrs. Millie Roach of 3604 Ogden avenue, took place on June 30 at Epiphany church.

Announcement is made by Mrs. Ducie Shure of 1457 East 54th place of the recent marriage of her daughter, Luba, to Bert Nechtow.

[Continued on page three.]

NEWS OF CHICAGO SOCIETY

young person need expect nothing more from Uncle Sam.

This is the pension rate that has existed for the last twenty-five years. While the expenses of life in every direction have more than doubled in that period of time, while the taxes of the country have tripled and more in size and the income of the government has reached such figures as to look more like an astronomical report than a financial statement, the men whose lives are supposed to be dedicated to the existence of the nation are receiving the same pay before and after death that they or their predecessors did in the good old days when the cost of living was what now seems absurdly low.

* *

No Schooling Provided.

Fort Sheridan is probably the least well equipped of the posts near large cities. For one thing, it has no chapel of any sort where religious services can be held. Nor does it provide any schooling for the children of the post. This the youngsters have to get in nearby villages. For some years they were sent to Highland Park, where the local powers said that their tuition was none of the concern of Highland Park and must be paid for, although the people at the fort used Highland Park as their place of purchase of all supplies required and not attainable at the post. So they, the residents at the fort paid for this tuition.

Then Highwood came into existence, largely because of the neighborhood of Fort Sheridan which used this community for its needs. To the Highwood public schools went the children of the post, still paying for their schooling although the children of every foreign born citizen were educated free from all expense. The fort spent its money in Highwood and when Highwood had a fire it is the post fire department that goes to the aid of Highwood. To pay for the tuition of the children of the soldiers at the post the women in charge of the luncheon booth at the horse show dedicate a part of the proceeds of their enterprise. The rest goes to swell the funds of the Army Relief.

* *

Important Work.

I've written about this society before, but do not mind giving it more space because of its splendid and important work. The latter attribute is evidenced by the fact that it is the only society in which the President of the United States, ex officio, holds the highest position. He is both President of the U. S. A. and of the Army Relief society.

This organization tries in every way in its power to make up in a measure for the tragically inadequate support given the widows and orphans of our army. It collects annually funds from all over the country for this purpose. It is a nationwide enterprise and to it may be sent contributions, not only of money, but of all kinds, which will be distributed carefully and wisely.

Its annual income is in the neighborhood of $80,000, entirely from memberships and voluntary contributions. An annual membership of $5 would be helpful and would not overtax the resources of anybody.

Before I close this diatribe on the trials of being a soldier of Uncle Sam I hasten to say that none of this information came from the post at Fort Sheridan. It is a point of honor and of military discipline among soldiers never to comment on or complain of their condition in life. Any man who takes up soldiering as a calling knows that he thereby abandons all hope of anything in the shape of worldly remuneration or success, and sentences himself and his family to a more austere mode of life than their kind in any other walk of life.

Even if an officer be well to do, he cannot parade the fact among his compeers, but has to live the same sort of life that they do, and so do his wife and children. It is not etiquette to do otherwise.

My information as to conditions came from outside, but from trustworthy sources in no wise connected with the service. And "I haven't told the half of it," either.

* *

So Soon Forgotten.

There are at present stationed at Fort Sheridan a thousand men and eighty officers. These are divided into a battalion of cavalry, a battalion of infantry, and a battalion of artillery. Besides these, during the summer there are the camps of the reserve officers' training camp and the citizens' military training camp, so there is plenty of picturesque and interesting life to be seen there. There will be some fine and fancy horsemanship and the show will be well worth your while as a visit, not only to see fine horse flesh, but to inspect one of the most important divisions of our national service.

It is not yet ten years since the bugles sounded the end of the war across the water on Nov. 11, when the world went mad with joy. Do you remember Armistice day? That was the day of greatest emotion that any one then living will probably ever know.

A week after the Fort Sheridan horse show that of Lake Forest will be held, but more of that next week.

* *

A Varied Calendar.

The summer's calendar is a varied and entertaining one, what with the sporting events in all our suburbs, the polo at Lake Forest, the golf and tennis everywhere, and the Saturday evening dances which every country club puts on once a week. Ravinia's open air opera continues to make an ever wider and deeper appeal. How I wish that I could plant in the consciousness of every dweller in this part of the land the tremendous value and high quality of this the most remarkable musical feature to be found anywhere on this globe of ours at this time of the year.

Not Paris, nor London, nor Rome, nor Buenos Aires, nor any German town can equal the work being done up there at Ravinia, twenty miles from the center of Chicago, by Louis Eckstein's company, both in operatic productions and in the concerts that are given three times a week by that assemblage of the greatest musical artists of today in their line. It is the most distinguished thing Chicago gives to the artistic world, because it is unique.

Other cities have splendid grand opera; other cities have fine orchestral bodies; other cities produce large and intelligent audiences, but no other city presents the most renowned artists in the summer time in just such surroundings, in an open pavilion with remarkably perfect acoustics, set in a lovely wood, with a fragrant garden sending forth sweet odors, with the setting sun on one side, the rising moon on the other, and the everlasting stars blinking down from the night sky—that is, they usually do.

This year there have been some redoubtable storms just at the outset of the season which proved the heroic qualities of the whole company, but these are practically all over and we may hope henceforth to have all the above mentioned conditions to add that matchless luster which makes Ravinia so utterly beyond anything of its kind elsewhere.

* *

War Against Mosquito.

Thorough in every direction of activity, the Ravinia people have been going after the anopheles, otherwise known as the "pesky mosquito." Haven't you travelers of the North Shore lines noticed that band of men spraying the wayside along the tracks with oil to exterminate these pests of our summer?

A dozen or more trained experts have been at their task for weeks now, at a cost of more than $11,000 to Ravinia's promoter, Mr. Eckstein.

All along the North Shore this anti-mosquito campaign has been going on since the beginning of May, with the result that, in spite of recent overwhelming and unseasonable rains, there are comparatively few mosquitoes in north shore gardens.

Some ten or more years ago a similarly rainy spring bred such a crop of mosquitoes as made life unendurable in gardens, or on the golf links or on tennis courts. The anti-mosquito war is a campaign that will in time prove to people hereabouts its supreme importance as a summer adjunct, and will make gardens much more of a factor in our daily lives than they are today. Up to now they have been more for show than for daily enjoyment.

When we become accustomed to the fact that we can sit out of doors without discomfort we shall do as they do in other more mosquitoless countries; i. e., pursue our daily avocations in the open air; eating, reading, chatting, playing cards and so forth in our gardens. Then truly shall we know the real joy of summer.

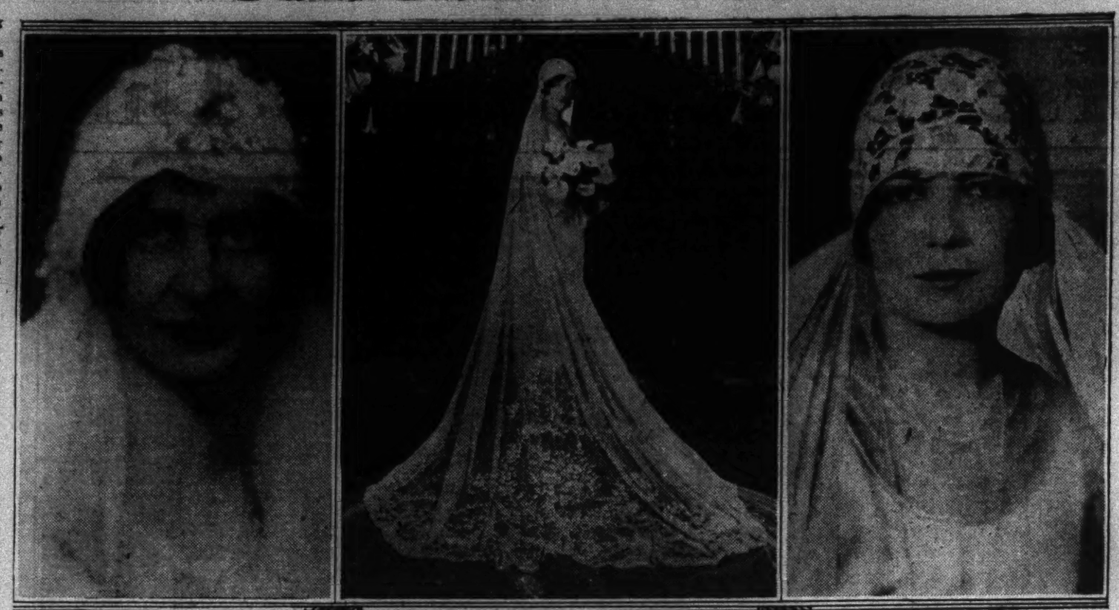
But we hereabouts will have to rid ourselves also of flies. They have done this in the model communities of Panama, Long Island and New Jersey whence we take our inspiration for the present mosquito war. In those places they screen all stable refuse and other breeding places of flies and are reported to be as free of these unhealthy insects as they are of mosquitoes. They no longer have any use for screened porches near Oyster Bay and neighboring communities, and only keep wire nettings on their windows and doors to keep out errant birds, bees, bats and other things that fly by day or night.

* *

All About the Baby.

A delightful, wee book containing twelve ditties singing to a soothing little tune of the immensely important happenings that make up a baby's day is Mrs. Howard Shaw's (Frances Shaw's) "Songs of a Baby's Day,"

[Continued on page four.]



MRS. CLAUDE K. SAUNDERS. [Koehne Photo.]

MISS PHYLLIS RUF, daughter of Mr. and Mrs. Arthur W. Ruf of Kenilworth, was married recently to Claude K. Saunders, son of Mr. and Mrs. C. K. Saunders of Evanston. The marriage of Miss Gertrude Hackman, daughter of Mrs. N. S. Hackman of Everett, Wash., to Harry S. Schram Jr. of

MRS. HARRY S. SCHRAM JR. [Lewis-Smith Photo.]

4825 Woodlawn avenue, was solemnized on June 23 at the Blackstone hotel.

Mr. and Mrs. Frank J. Glader of 1317 Arthur avenue announce the marriage of their daughter, Florence, to Charles Conner Hopkinson, son of Mrs. Charles Connor Hopkinson of 2117 Arthur avenue.

MRS. CHARLES C. HOPKINSON. [Toloff Photo.]



MRS. EDGAR E. SHEPPARD. [Edgewater Beach Photo.]

Mr. and Mrs. William Francis Schanauer of 6737 Sheridan road announce the marriage of their daughter, Marion Louise, to Edgar E. Sheppard, which took place June 23 at St. Ignatius church. Mr. Sheppard and his bride will reside at 7344 Ridge avenue.

Bedell

STATE STREET—CORNER MONROE

A Great Sale of Over 1,000

SWEATERS

and 1,000 Pleated Silk

DRESS SLIPS

That Combine to Make Smart Sports Costumes!

$2.98 EACH



SWEATERS

Newest Pull-over Styles—Plain and Novelty Weaves—In Charming Color Combinations

$2.98

Pastel shades in soft wool yarns fashion these Summer Sweaters. They are just the thing for vacation sports wear. Developed of high grade materials—in newest styles and moderately priced.

A Slip and Sweater Combined Will Give You the Season's Accepted Sports Costume

SLIPS

Exquisite Crepe de Chine in Dainty Pastel and High Shades—Smart Cluster or Accordion Pleats

$2.98

Summer's most fashionable shades are offered in these lovely slips. This sale price is considerably lower than the cost of the material. They are a needed accessory for your vacation.

For STOUT WOMEN

31st WEEK!

Another wonderful opportunity to save—another chance to select a NEW STYLE Dress for $10.00. 1,000 Dresses in 55 Lovely Styles!

Always Plenty of LARGE SIZES in the

Lane Bryant Basement

N.E. Cor. WASHINGTON ST. 101 N. WABASH Ave.



Printed Silk, $10

Georgette, $10

Printed Silk, $10

The Styles Get Prettier the Values Greater as the Sale Grows Bigger

Brand New Smart SILK DRESSES

Sizes 40 to 56

15.00 to 16.50 Values

$10

You cannot invest 10.00 to better advantage. A beautiful dress in the latest, smartest style, made to fit you in *your* size, with ample room for comfort and still retaining style at 10.00 which is less than the cost of the material alone, it is surely worth your consideration.

Silk Prints, Flat Crepes, Georgettes

Beautifully trimmed — cool, comfortable — really worth while—at only 10.00.

STOUT ARCH SHOES



Broken Sizes to 11— 23 Styles

5.85 EACH

TWO PAIR FOR $11

6.95, 7.95 to 9.75 Values

Here's one of our Greatest Shoe Bargains. Our famous Stout Arch Shoes —TWO PAIRS FOR ALMOST THE PRICE OF ONE.

Reinforced Arch—Combination Last

Stylish—Comfortable—Long Wearing

Save your feet — change your shoes often

If you don't want two pairs bring a friend and each share the EXTRA ADDED Saving

GASCO SPECIAL

Our 1929 Model All-Enamel CABINET GAS RANGE

Fully Equipped



$49.75

~~$62.50 Value~~

$2.50 Down 15 Mos. to pay

Connections free to Chicago gas users. (5% off for cash)

And $10 allowed for your old stove [Chicago gas users only]

Our "special"—this beautiful white porcelain enamel range. Spacious oven. Service drawer. Rust-proof oven linings. Top lighter. Simmering burner. American Gas Association approved.

This splendid range meets in every way the high quality standard maintained at Peoples Gas Stores. It will give you boundless satisfaction, not only when new but throughout long years of use.

Peoples Gas Stores

Michigan Ave. at Adams St. and 15 Neighborhood Stores

(See telephone directory for addresses)

JULY CLEARANCE

Apparel Reductions at Savings of ½

500 COATS

Will Be Cleared Away at

½ PRICE

Coats, Originally to $39.75 $19.75

Coats, Originally to $49.75 $24.75

Coats, Originally to $69.75 $35.00

Coats, Originally to $99.75 $49.75

Coats, Originally to $125 $62.50

Coats, Originally to $150 $75.00

A selection of several hundred unusually smart, high-grade Coats that have been drastically reduced to one-half price. The coats are developed of superior quality materials—the workmanship is excellent—they are very effectively trimmed at these low prices.

500 DRESSES

Drastically Reduced to

½ PRICE

Dresses, Originally to $25.00 $12.50

Dresses, Originally to $29.75 $15.00

Dresses, Originally to $35.00 $17.75

Dresses, Originally to $39.75 $19.75

Dresses, Originally to $49.75 $24.75

Dresses, Originally to $59.75 $29.75

Featuring several groups of the smartest silk dresses at worthwhile money savings! The dresses are fashioned from the smartest materials—the colors are those that are most sought after—the styles are unusually chic, the trimmings effective.

WEDDINGS AND ENGAGEMENTS

[Continued from page two.]

Mr. and Mrs. E. P. Van Harlingen of 4218 Lowell avenue announce the marriage of their daughter, Doris, to J. Franklin Reames on June 30. Mr. and Mrs. Reames will reside in Wilmette.

Miss Pauline Ryan, daughter of Mr. and Mrs. D. J. Ryan of Eveleth, Minn., and Francis Bollo, son of Mr. and Mrs. George H. Bollo of Port Huron, Mich., were married on June 23 at Immaculate Conception church.

Mr. and Mrs. Abe Gardner of 1145 South Francisco avenue announce the marriage of their daughter, Lillian, to Theodore Kaufman.

The wedding of Miss Rose Frances Gemeinhardt, daughter of Mr. and Mrs. B. M. Gemeinhardt of 9830 Vincennes avenue, to Alfred Royal Hanson took place on June 27.

Mr. and Mrs. Nathan Weiss of 7310 Yates avenue announce the marriage of their daughter, Ethel Marjorie, to Dr. Herbert Rattner.

George Kite of 5035 Kenmore avenue announces the marriage of his daughter, Sally, to Irving B. Parker.

Mrs. Thomas Lee of 7620 Calumet avenue announces the marriage on June 28 of her daughter, Esther Mildred, to George Samuel Holly at St. Paul's Episcopal church.

Miss Martha Gorka, daughter of Mr. and Mrs. Martin Gorka of Belmont Park, was married to Andrew Bier, son of Mr. and Mrs. Walter Bier of 6472 North Mansfield avenue, on June 23 at St. Ladislaus church.

Dr. and Mrs. Sheldon Leavitt of 4223 Hyde Park boulevard announce the marriage of their daughter, Florence, to William F. Krupke of Portland, Ore.

The wedding of Miss Mary Cecelia Kimber, daughter of Mrs. Alonzo Lincoln Kimber of 1440 East 52d street, to Herman Karl Merker, son of Dr. and Mrs. H. C. Merker of 4046 Greenwood avenue, was solemnized on June 23 at the Church of the Disciples.

Mr. and Mrs. Joseph R. O'Leary of 6757 Ridgeland avenue announce the recent marriage of their daughter, Helen, to Vincent Henry Bulfin.

The marriage of Miss Alta Warsawsky, daughter of Mr. and Mrs. Joseph Warsawsky of 5123 University avenue, to Maurice J. Shorr, son of Mr. and Mrs. I. Shorr of 1351 Hyde Park boulevard, took place on June 27 at the Shoreland hotel.

Mr. and Mrs. Max Hartman of Oak Park announce the marriage of their daughter, Mary, to Charles Ronald Ellis, son of Mr. and Mrs. Jacob Ellis of Chicago.

Announcement is made by Mr. and Mrs. Sam Rosenberg of 4042 Arthington avenue of the marriage of their daughter, Ruth, to Morris C. Solomon, son of Abe Solomon, formerly of Indianapolis, Ind.

Mr. and Mrs. Joseph Fritzenshaf of 7131 Peoria street announce the marriage of their daughter, Esther Joan, to George Smith Denning, son of Mr. and Mrs. W. R. Denning of 6552 Yale avenue, on June 27 at the Bishop Cheney Memorial church.

Announcement is made by Mr. and Mrs. N. Silverman of 1813 South Spaulding avenue of the marriage of their daughter, Belle, to Jack Migdal, son of Mr. and Mrs. J. Migdal of 3646 Douglas boulevard.

Mr. and Mrs. Samuel M. Sher of Chicago Heights announce the marriage of their sister, Miss Bertha Abby, to Charles M. Gannon of Chicago.

Mrs. Leonard Jefferson Blades of Oak Park announces the marriage of her daughter, Blanche, to Albert Kelly Matthews, which took place on June 27 at the residence of the bride's sister, Mrs. Mary Edith Wheeler of Evanston.

Mrs. Abe Leibsohn of 1006 Loyola avenue announces the marriage of her daughter, Frances Sylvia, to Milton Henry Stone on June 30 at the Edgewater Beach hotel.



MRS. GEORGE WHEELER OLCOTT.
[Bayhuff-Richter Photo.]

The wedding of Miss Eleanor Ruth Holman of Kenilworth and George Wheeler Olcott of River Forest took place recently at the residence of the bride's sister, Mrs. De Witt Stillman of Kenilworth.



MRS. JOHN GRIFFITH MADDEN.
[Dworshak Photo.]

MRS. KENNETH LEONARD COLBURN.
[Sergis Alberts Hoover Photo.]

MRS. JOHN GRIFFITH MADDEN was, before her marriage on June 16, Miss Elizabeth Anne Andrews, daughter of Mr. and Mrs. Charles Woodward Andrews of 1209 Astor street. The ceremony took place at St. Paul's Episcopal church, Duluth, Minn.

The wedding of Miss Julia Ursula Rounds, daughter of Mrs. Fred C. Rounds of Pasadena, Cal., and Chicago, and Kenneth Leonard Colburn, son of Mr. and Mrs. I. R. Colburn of Monrovia, took place on June 14 in Pasadena.

The wedding of Miss Miriam Beatrice Harris, daughter of Mr. and Mrs. Henry Harris of 6733 Paxton avenue, to Leonard Lewis, son of Mr. and Mrs. J. Lewis of 5042 Woodlawn avenue, will take place today at the Fairfax hotel.

Walter A. Belle of 4540 North Mason avenue announces the marriage of his daughter, Marion Helen, to William A. Begalke on June 30 at the Edgewater Beach hotel.

Mr. and Mrs. M. Telechowsky of 5153 Ellis avenue announce the wedding of their daughter, Ann Ruth, to William Wolf, son of Mr. and Mrs. M. Wolf of 3707 North Sacramento avenue, which took place last Sunday at the Shoreland hotel.

Mr. and Mrs. William S. Rees of 8036 Indiana avenue announce the marriage of their daughter, Margaret Ellen, to Daniel Stacy Barron, son of Mrs. John J. Barron of 7633 Phillips avenue. The service was read on June 26 at Abilene, Tex.

The marriage of Miss Juliet Cohn, daughter of Mr. and Mrs. Meyer Cohn of 2729 Hirsch boulevard, to Dr. Sergius F. Arquin took place last Tuesday at the Surf hotel.

The marriage of Miss Nellie Gilman Brown, daughter of Mrs. A. G. Brown of Evanston, to Frederick J. Bageman Jr. took place on June 23 in St. Luke's Lady chapel, Evanston.

ENGAGEMENTS

Dr. and Mrs. A. R. E. Wyant of 7106 Princeton avenue announce the engagement of their daughter, Florence Ethelyn, to Raymond Allen Kunze. Both Miss Wyant and Mr. Kunze are graduates of the University of Chicago.

Mrs. Robert F. Long of 9418 South Elizabeth street announces the engagement of her sister, Miss Cathryn Sarah Santschi, to Charles Joseph Monan of Buffalo, N. Y.

Mrs. Sarah Tubin of Forest Park announces the engagement of her daughter, Minnie, to Jess Shelton Raban, son of Mr. and Mrs. Joseph B. Raban of 924 Margate terrace.

Mr. and Mrs. Raymond H. Burfeind of 415 West 62d street announce the engagement of their daughter, Virginia Louise, to Burnell Lee Verner, son of Mr. and Mrs. Burton L. Verner of Evanston.

Mrs. Carrie Gefall of 3302 Schubert avenue announces the engagement of her daughter, Hattie Elizabeth, to H. Norman Ness, son of Mr. and Mrs. C. B. Ness of 2642 North Sacramento avenue.

Mrs. A. N. Perlman of 5222 Blackstone avenue announces the engagement of her daughter, Lillian, to Samuel S. Woolf, son of Mr. and Mrs. Nathan Woolf of Chicago.

Mr. and Mrs. S. Glink of 806 Independence boulevard announce the engagement of their daughter, Edythe, to Nat Litman of 1253 South Springfield avenue.

Announcement is made by Mr. and Mrs. Harry A. Kruttshkoff of 7619 Kingston avenue of the engagement of their daughter, Ruth, to Max M. Shaw, son of Mrs. Bertha Shaw of 7429 Colfax avenue.

Mrs. Ruth Kubreener of 4308 North Ashland avenue announces the engagement of her daughter, Gene, to Samuel Foy.

Announcement is made by Mr. and Mrs. B. Olshansky of 1213 Independence boulevard of the engagement of their daughter, Gertrude, to Julius Karel, son of Mr. and Mrs. L. Karel of 4729 North St. Louis avenue.

Mr. and Mrs. S. Lerner of 1416 South Homan avenue announce the engagement of their daughter, Minnie, to Mathews Migdal, son of Mr. and Mrs. J. Migdal of 3646 Douglas boulevard.



MRS. RICHARD L. KAPSA.
[Sallman Photo.]

One of the mid-June weddings was that of Miss Charlotte Rimmer of 1661 Winona street and Richard L. Kapsa, son of L. A. Kapsa of 6210 Greenwood avenue. Mr. and Mrs. Kapsa are now residing at 102 East Chestnut street.

SOCIETY PERSONALS

Mrs. Clarence Bruce King of Oak Park and her daughter, Betty, have gone to Rocky Mountain Park, Colo. for a month's sojourn.

Mrs. Frances Matthews of the Belden Stratford and her family have left to spend a few weeks at the country club at Lake Wawawsee, Ind.

Miss Jane Smith of 5517 Kimbark avenue and Miss Emily Evans of 5515 Kimbark avenue will sail next Friday for Europe. They will return in about two months.

Mr. and Mrs. Arthur Beiser of 919 Glengyle place and their daughter, Helen Ruth, were among the Chicagoans who sailed Thursday on the Dresden. They will spend ten weeks touring the British Isles, France, and Germany. Mrs. Helen C. Eastman and Mrs. Arnold C. Schueren of 1120 Lake Shore drive sailed on the same boat.

Mr. and Mrs. William B. Fraser of the Churchill, 1255 North State parkway, are motoring to Montreal, after an extended visit in New York City.

Mr. and Mrs. T. F. O'Connell of 2130 Lincoln Park West are leaving to spend the summer at their residence in Green Lake, Wis.

Mr. and Mrs. Harry Warren Freeman of the Sovereign and their daughter, Eliza Louise, have left for their camp on Shell Lake, Wis. Mrs. Freeman's nephews, Albert Thorn, and Frederick William von Dachemhausen of Washington, D. C., are to be their guests for several weeks.

Mrs. Fred Hoffman of the Hotel Belmont departed last week for her summer place in Harbor Point, where she will be joined early next month by Mr. Hoffman.

Mrs. Thomas Ambrose of 4454 Drexel boulevard and Mrs. James A. Davis are stopping at the Weylin, New York.

Miss Emma Lintz of the Edgewater Beach hotel sailed Wednesday on the Leviathan and will spend the summer in Europe.

Miss Lilias Ward-Smith of Garden City, Long Island, N. Y., will be the house guest of Miss Virginia Woodland of Kenilworth for several weeks.

Mrs. H. C. Flanigan of Purchase, N. Y., is in Chicago for a visit with her mother, Mrs. J. W. Loeb of the Hotel Belmont.

Dr. and Mrs. Louis W. Pease of 3920 Lake Shore drive are entertaining Mr. and Mrs. Edward Pease of Sacramento, Cal.

Miss Jane Wood, daughter of Mr. and Mrs. William B. Wood of the Belmont, has returned from school in the east and will spend the summer with her parents.

British Envoy to France About to Retire from Office

By La Dauphine.

LORD CREWE'S decision, announced nearly a year ago, to relinquish the post of British ambassador in Paris will soon take effect. As ornamental as the late Robert Bacon of the American embassy, Lord Crewe has always showed just enough aloofness, and consciousness of his rôle as a grand seigneur, to keep him from being uproariously popular. Nobody would think of slapping him on the back and calling him "Bob." The Thursday afternoon receptions at the embassy, while cordial, are not exactly Bacchanalian orgies.

When, to his native British reserve is added the full weight of his officialdom, Lrod Crewe almost makes us think of the Englishman who, after surveying for a long time in Washington the portrait of Daniel Webster, exclaimed: "No man could be as important as Webster looks!" When, for example, Lord Crewe rises from a large dinner party at the Ritz and waits majestically, drawn up to his full height, for the swanlike Conseulo Vanderbilt Marlborough Balzan to pass before him, those dining at other tables feel that they are assisting at a veritable affair of state.

It is only just to remark, however, that Lord Crewe's hauteur is largely external. In his youth, like Disraeli, he was delivered of a poem which won the prize at Trinity college, Cambridge, and about 1890, instead of following the tradition of late Victorian Liberal statesmen and doing a life of Cromwell or translations from Horace, he published a volume of "Stray Verses."

Another of Lord Crewe's hobbies is collecting autographs of historic personages, and of adding to his treasures of books and paintings at Crewe Hall in Cheshire or at Crewe House in London.

* *

Visited America.

At the age of 17, Robert Offley Ashburton Milnes, as Lord Crewe was then known, visited the United States. His father, who had been created Lord Houghton in 1863, was the well known literateur and poet, Richard Monckton Milnes, classmate at Trinity of that Arthur Hallam for whom Tennyson wrote "In Memoriam," friend of Carlyle and Matthew Arnold, supporter of Gladstone. He came to know intimately perhaps more celebrities than any man in Europe. He had already played the host to Emerson and Longfellow when they came to England.

At the time Lord Houghton came to America, the visit of so distinguished a Britisher was rare. It aroused all that social emulation—not to say heartburning—which America can experience when an outstanding lion comes for entertainment. Lord Houghton and his handsome son had a perpetual round of feasting. Gifted with humor, great admiration for America, and a marked talent for after dinner speaking, Lord Houghton's stay was a kind of triumphal progress.

He had expected, two years earlier, as did friends on both side of the Atlantic, that Gladstone would put him on the commission to adjust the Alabama claims. Lord Houghton's failure to get this appointment, so far from diminishing, only increased his remarkable American popularity. He marveled before Niagara; in Chicago, he not only felt amazement at the growth of a city which had been founded within his own lifetime, but was especially interested in the New England church, to which he had contributed a stone from the old meeting house at Bawtry. There his Yorkshire ancestors had lived, and there such leading Puritans as Brewster and Bradford met and worshiped before starting for Plymouth Rock. Lord Houghton contrived to reach St. Louis a day in advance of his son, now Lord Crewe, who had lingered in Illinois to engage in a chicken hunt—not in the Lake Michigan metropolis but on the prairies.

* *

A Garbled Interview.

In one midwest city, after Lord Houghton had gone to bed, his old valet woke him up to announce that a newspaper man insisted on seeing him. Lord Houghton, who was courtesy itself, soon learned that the reporter desired his views on the American press.

"What strikes me is the violence of language here toward political opponents. This morning I read a description of President Grant as a drunkard, a liar, and a thief. Even if he were all that—which I do not admit—wouldn't his opponents show more respect by remembering that he heads your nation and represents it in the eyes of the world, and that an attack upon him looks like an attack on the republic?"

The next morning, on opening the paper, he found first a highly colored description of how he looked in bed. This followed: "Lord Houghton is not inclined to admit that President Grant is a drunkard and a thief; and he thinks that, even if he is, the fact should not be published to the world in the newspapers."

ENGAGED



MISS VILENE KATHRYN MacDONALD.

John Roger MacDonald of Flint, Mich., announces the engagement of his daughter, Vilena Kathryn, to Eugene M. Zuber of Detroit and Chicago, son of Mr. and Mrs. A. E. Zuber of 6743 East End avenue. The wedding will take place early in September.



MISS BERNICE BUNKER.

Mrs. Frederick Albert Petrie of 3000 Sheridan road announces the engagement of her daughter, Bernice Bunker, to Lieut. Howard Graham Bunker, son of Mr. and Mrs. Samuel Graham Bunker of South Bend, Ind. The wedding will take place Aug. 29.

The Feminine Realm

Mlle. Marcelle Francois, second deputy prefect of police, is Paris' first woman police official.

Mrs. Ida M. Walker, a Norton, Kas., farm woman, is seeking a seat in congress from her district.

Women in the United States now are showing great skill in the difficult work of cutting diamonds.

The women in India have lately obtained the privilege of voting for the all-India legislative assembly.

Women are not entitled to sit in the Canadian senate under the terms of the British North American act.

American Students Fill Paris Courses

By May Birkhead

[Chicago Tribune Press Service.]
[Copyright: 1928: By The Chicago Tribune.]

PARIS.—[Special Correspondence.]—The Franco-American educational experiment, supported by a group of wealthy Americans, which was launched here some months ago, may now be termed an assured success. Like all living programs, certain modifications were introduced which cannot but enhance its interests. This undertaking is the development of Gen. Charles H. Sherrill's idea to provide American students with instruction in Paris in fine and applied arts. The winter courses in this movement, lauficed here last January under the auspices of New York university, now are under the active resident direction of Charles Chasse. So enthusiastic and widespread was the response that a large extension is being arranged for these courses.

During the last few months instruction has been given entirely in English, and concerned chiefly courses in history or art in the Louvre and visits to leading establishments, where jewel setting, bronze founding, dressmaking, and other examples of the applied arts were seen.

Gen. Sherrill presided last week at the opening exercises of the summer school held at the Louvre.

One of the big social events of the week was given by Ganna Walska McCormick at the Theatre des Champs Elysees, to celebrate her taking final possession of the house which her husband purchased at the time of their marriage and presented to her as a wedding gift. While the famous diva actually has owned the building now for several years, she has been unable until recently to buy off the lease.

Mrs. Ogden Armour is among the prominent Chicagoans now in the capital.



On your vacation
Before you start—look to your wrist watch! How is the strap?
The Legionette
This attractive watch strap emphasizes the beauty of your watch and blends with any style of watch case. Unusually comfortable and cannot hold perspiration like leather or ribbon straps. Ideal for your vacation trip—secure yours today!
Mfd. by Geo. M. Fuller & Son Co. Est. 1858
29 E. Madison St., Chicago, Ill.
See it at your Jeweler's!

For Mothers-to-Be
A SEPARATE DEPARTMENT
Ask for Second Floor—East Section



Many Others
A Charming Summer Frock of fine Georgette, 19.85

Smart Frocks
19.85
. . . . new and youthful . . . . the very styles you would wear under any condition.
made adjustable for wear during the entire maternity period—and later.
LAYETTES
Baby's First Outfit—everything needed
74 pieces 19.75
Lane Bryant
101 N. Wabash Ave.

JAEGER
Specialists in Apparel of Fine Wool
Summer Sale
Ends Saturday, July 14
Every Article Reduced in Price
The following are a few typical reductions:

For Women
Women's Coat Sweaters, fine woolen yarn, ribbed, sizes 34 to 44. Purple, Rose, Copenhagen, Green, White and Black. Regular price 12.50 Sale price 7.50
Women's Imported Coat Sweaters, two pockets, fine quality brushed wool—Mauve, White, Blue, Buff and Black. Sizes 34 to 44. Regular price 11.50 Sale price 7.50
Women's Imported Cashmere Coat Sweaters, ribbed design. Turquoise, Nile and Rose. Sizes 34 to 44. Regular price 22.50 Sale price 12.50

For Children
Children's two-piece tunic suits—various attractive designs and colorings. 2 to 6 years. Regular price 6.50 Sale price 3.50
Girls' one-piece Jersey Dresses. Turn-back collar and tie of self color material, pleated bottom. Tan, Blue, Rose and Green. Sizes 6 to 14. Regular prices up to 12.50 Sale price 6.25
Children's Imported Coats, fine English Velour, variety of smart designs. Blue, Green, Tan, Henna, Brown, Navy and Mauve. 6 to 16 years. Regular prices up to 32.00 Sale price 9.50

For Men
Men's Collarless Negligee Shirts. Pure wool taffets, attractive designs. Sizes 14½ to 17. Regular price 7.50 Sale price 3.75
All our regular numbers of men's collars HALF PRICE
All Men's Silk Pajamas and Silk Robes will be cleared, less 25%
Men's Silk Neckwear. Regular prices 2.50 to 4.00 Sale prices 1.25 to 2.00
All Sales Final
THE JAEGER CO., INC.
222 North Michigan Avenue

AUCTION!
Entire Stock of
Fine Imported Linens
will be sold to highest bidder at Public Auction (positively without reserve)
Monday at 12 Noon Sharp!
Dissolution of partnership of GRAHAM & NELSON, 111 N. WABASH, affords this opportunity to secure these fine imported linens suitable for your home or as gifts for all occasions, at your own price.
Banquet Cloths, Lunch Sets, Bridge Sets, Towels, Bed Linens, Bedspreads, Scarfs, Refectory Sets
The entire line imported from Italy, Belgium, France and China. Stock consists of the finest and most exclusive line of linens ever offered at public auction. Antiques, Filet, Burano, Spartia and wonderful tailored bed spreads included.
Don't Fail to Attend This Sale
Beginning 12 o'Clock Noon Sale Will Continue Daily Until Stock Is Disposed of
111 North Wabash Ave. (just North of Washington)
J. L. JALONACK & CO., Auctioneers

CHAS. A. STEVENS & BROS.
ANNEX



Street, Sports and Porch Styles in
Cool Frocks for Warm Days
Of Honan Pongee, Dimity and Batiste
Women's Sizes $3.95 Misses' Sizes
Frocks in soft pastel shades, in tiny floral or conventional designs, are lovely for vacation or town wear. Smartly trimmed with buttons and loops, tucks, pleats, fagoting or contrasting colors. All the summer shades.
Wabash Side
ON SALE—ANNEX

Prizes for Paintings May Be Bait or Reward

Texas Enthusiast Lures Artists by Generous Gifts

By Eleanor Jewett.

A MEMBER of the Palette and Chisel club, which is an extremely alive organization of Chicago artists, has taken exception to the praise which was given the Chicago Art institute two weeks ago in the statement that the sum total of prizes offered in the museum during a year was larger than the sum total offered in any other American institute in any one year. The Palette and Chisel club member claims that Texas is far more generous than is Illinois in its efforts for artists. According to his suggestion:

"The San Antonio [Texas] Art league offers $31,000 at their annual exhibition, which is about double the amount offered by the institute [Chicago] for all the exhibitions held throughout the entire year. The first prize at the San Antonio exhibition is $7,500."

The situation in Texas is peculiar, unless I am very much in the wrong. As I understand it, last year a novel exhibit was arranged there at the instigation more or less of one extremely wealthy oil man. This man has a passion for Texas and things Texan. He thinks and sees and speaks of Texas flowers and Texas cottonwoods and Texas plains in superlatives. To incite painters to paint Texas he has instituted an annual exhibition of canvases depicting the state. He has endowed the exhibit with huge prize awards in money. He is trying to make the Texas art exhibitions, at least those with which he is connected, so interesting in the opportunities offered that the biggest men who are painting today will go to Texas and paint Texas.

That is my firm conviction. The San Antonio prize list is out of the purse of one man; the Art institute prize list is made up from several benefactors. The San Antonio prizes are bait (but this is not suggested in a hostile spirit) and the Art institute prizes are rewards. Still, it would do the Chicago Art institute no harm to have more and larger rewards. Perhaps some year an Illinois enthusiast may spread the bread of exhibits with the honey of enormous notes.

* *

Off on Vacations.

Meanwhile this is a time of year when vacations come to the fore. The Art institute art school staff, those members of which are not concerned with the activities of the summer session, are going or have gone east, west, south and north. Antonin Sterba is enjoying a year's leave of absence and for the greater part of that time he plans to paint in California. Karl A. Buehr will be in California, too, at least for the summer, for he has undertaken to teach in the art school of the university of California at Berkeley, the next few weeks.

Helen Gardner will start a year abroad with a prolonged visit to Italy. Miss Gardner has written an extremely readable and instructive book on art. Katherine Stilwell, Albin Polasek and Ernest Detterer are spending the summer in Europe. Mr. Polasek might be said to be just back from there, for surely it was just this last year that we heard of him working in Poland and later busying himself in a studio in Paris.

John G. Wilkins will teach for two weeks in Cleveland, then go on to New York, where he will give instruction in design in the Grand Central School of Art. Elmer Forsberg and Lloyd H. Cowan have planned a summer in northern Michigan. Bailey's Harbor, Wisconsin, is claiming again Frederic V. Poole and F. DeForrest Schook, who will continue for another season their interesting summer school.

* *

Many Artists Go West.

Miss Jessie Lacey will go to California and Matilda Vanderpoel will be with her friends and associates at Gold Hill, Colorado. Alfonso Iannelli will teach in Colorado. Thomas Wood Stevens, who is now in Seattle, will settle himself shortly in his pueblo home in Santa Fé. Mr. Stevens is head of the Art institute drama department. Much of the excellence of the playing in the Goodman theater each winter is due to his leadership and his enthusiasm.

Speaking of the Goodman theater, its manager, Cloyd Head, will spend the summer in Santa Fé. Laura Van Pappelendam is planning to take her studio automobile [it, or another, has traversed nearly every inch of the west, capturing paintings at every turn] into Mexico and many will be the sketch her travel book will show upon her return to civilization. Miss Van Pappelendam is an inveterate painter.

Louise Perrett will summer in Connecticut and Mary C. Scovel will go to Boothbay Harbor in Maine. Ruth Hutchins will teach in the Berkshires and Allen Philbrick will go to his summer cottage at White Lake, Michigan.

This runs that stream of information dry, but a last trickle must flow to wish every one a perfectly glorious summer—with less rain and lots of sun.

* *

Portraits Sent to Atlanta.

The portraits of four prominent Chicagoans, lent to the Chicago Association of Commerce by the Art institute, will be sent to Atlanta, Ga., for exhibition in the Atlanta Chamber of Commerce where space in their new building has been prepared for them. The portraits are of Dr. Frank G. Logan, honorary vice president of the Chicago Art institute, painted by Louis Betts and of the late Edward B. Butler, trustee of the Art institute, also painted by Betts, and of Benjamin F. Ferguson, painted by Ernest L. Ipsen, a New England painter, and of George B. Harris, painted by Adeline Munn of New York.

Mr. Ferguson is notable for the reason that aside from his other generous activities he bequeathed one million dollars to the city of Chicago [presumably] or it may have been the Art institute, the principal of which is known as the Ferguson fund and the income derived from it is to be used and has been used in the erection of enduring statuary in Chicago's parks and boulevards. One wonders if the fund sponsored the Goethe statue or the Theodore Thomas memorial—that stiff concoction of Polasek's brain?

* *

Harris Gift to the Institute.

There is a difference between a trust and a gift. The following sentence points into intriguing paths. It relates to Mr. Harris and says of him that he left, on his death, the sum of a million dollars to the Art institute, which is the largest bequest ever received by the museum. Probably the income from this sum does an infinite amount of good in the conduct and affairs of the institute. If left unqualified, there is no end to the possibilities that may be achieved through its wise expenditure and wise investment. It might be interesting to know what so far the Harris gift has done for the museum.

Cablegrams from London announce the acquisition by the Art institute of the famous painting "Au Moulin Rouge," by Toulouse-Lautrec. The painting was purchased by Frederic Clay Bartlett with the intention of adding it to the Birch-Bartlett collection of Modern French paintings that already engages the walls of one gallery on the second floor of the Art institute. It will be shown in New York before being hung in the Chicago museum.

Eva Kemeny opened an exhibit of her etchings, drawings and water colors at the Playhouse last Sunday. She is a Hungarian and has been in America but a few months. She has had successful exhibits of her work in Budapest and in California. The Playhouse lounge is the gayer for Miss Kemeny's art.



"THE LAGOON," by Glen Sheffer. This pleasantly cool painting was one which was greatly enjoyed by those who saw Mr. Sheffer's one-man show at the Palette and Chisel club some time ago. Since then Mr. Sheffer has been represented in a number of exhibitions both in and out of Chicago. His paintings are noted for their delicacy of construction and purity of color. He might almost be called a romantic, a painter who saves the dreams which otherwise might be trampled underfoot.

Women the World Over

All elective offices open to men in the United States are equally open to women.

Unionized artists' models and mannequins in Chicago are demanding a wage of $3 an hour.

Forty years ago there were 470 divorces annually per million of population. Now there are 1,540 divorces per million.

Within four years after being graduated in law, Miss Lelia Russell has advanced to the position of United States assistant attorney and president of the Florida League of Women Voters.

NEWS OF CHICAGO SOCIETY

[Continued from page two.]

with charming illustrations by her daughter, Sylvia Shaw Judson. From the start of the day, in the "Wake-Up-Song," the small atom of humanity is carried through to the "Here-I-Am "Dark Song." Here's the "Heard in the Bath Song."

"I heard her say my hair would curl,
I cried upon the spot;
'Twill be the business of my day
To see that it does not.
I'll rub my head from side to side
On pillow, tub, and knee.
So when she comes to comb my curls
There'll be no hair on me."

Mrs. Shaw and her youngest daughter, Miss Frances Theodora Shaw, are motoring in England now, while Mrs. Judson, co-partner in the creation of this epic of baby life, is a recently arrived member of the colony of young matrons who are making Annisquam, Mass., their summer headquarters. Others there are Mrs. Aime Millet and Mrs. John Mechem.

* *

This Hurrying World.

How quickly we are forgotten in this hurrying world! Wallace Wakem, who died suddenly a week ago today, was formerly a well known figure in Chicago's social and sport loving world. He used to be a great fancier of high class dogs, and had much knowledge of horses. He was also much seen in social circles, and was a member of a formerly conspicuous family. One sister is Mrs. George Higginson, now of Lenox, but once prominent in social circles here. Another sister married Roy Johnston, son of the late William Johnston, a conspicuous personality years and years ago. Another sister married Max MacMurry, a former Chicagoan.

Mr. Wakem's wife was Miss Mabel Johnston, a daughter of William Johnston. Yet today Mr. Wakem's death does not evoke even a brief obituary on the same page with the radio announcements. Nothing was there but a curt mention for two days in the death notice column telling that he died suddenly and would be buried at Oakwoods on Tuesday.

Verily man's life is as the blade of grass that cometh up and is cut down. Yet Wallace Wakem once had friends, and many of them, too. But some years ago he retired from any part in social life and led the life of a hermit in his apartment on East Pearson street. He left a wife and two children, Selden Wakem and Mrs. Madeline Wakem Banes.



MRS. GEORGE FREDERICK CHURCH.
[Wallinger Photo.]

Mrs. George Frederick Church was, before her marriage, Miss Catherine Crane Harrison, daughter of A. H. Harrison of Deerfield, Ill. The ceremony took place at the Briergate Country club and was followed by a reception and dance.

BOURJOIS
PARIS FRANCE



WHEN your only escape from an embarrassing situation lies in your captivating charm and loveliness, you can be thankful you used a touch of Manon Lescaut Face Powder before you left home.

AN EVENING IN PARIS—Tune in every Friday 9 P. M. Eastern Daylight Saving Time. WEAF and the Red Network.

BOURJOIS, Inc. New York and Paris



MANON LESCAUT
Reg. U. S. Pat. Off.
FACE POWDER
Peaches' Powder Peaches-and-Cream' Powder

PLUMS, Sweet, Delicious California, 3 Dozen 25c; Dozen 10c

BOSTON STORE
STATE - MADISON AND DEARBORN STREETS
ECONOMY BASEMENT

5,000 Yds. of Organdy
Guaranteed Permanent Finish — Beautiful Flowered Patterns—An Excellent Value!
5,000 yards of this beautiful summer fabric offered at this unusually low price! It is a sheer quality organdy that will retain its rich appearance after repeated laundering. Large, medium and small floral designs in many color combinations. Special at, yard,
Economy Basement—Center
57c

BOUGHT FOR CASH
15,500 Prs. WOMEN'S SHOES!
Two Great Floor Stocks! At Most Important Savings of the Season!

Two large jobbers . . . THE NATIONAL SHOE CO., Chicago, and S. ROSENBERG & SON, Boston, Mass., wishing to dispose of their floor stocks, offered them to us at tremendous savings. Our spot cash offer and willingness to buy every pair on hand brought additional concessions so that the values presented in this selling will be beyond all expectations!



8000 PRS Women's Novelty Shoes
NATIONAL SHOE CO. INC. CHICAGO 307-315 W. MONROE ST.
SCORES OF NEW SUMMER STYLES THAT ARE THE VERY LATEST IN FOOTWEAR
Included are Strap Slippers, Oxfords, Opera Pumps, Theo Ties and Center Strap Slippers. All show their quality in workmanship as well as in materials. Values that are truly exceptional. All sizes in the lot, but not in every style. Materials include
Satin, Patent Colt, Black Kid, White Kid, Tan Calf, Toyo Cloth, Fiber Braid, White Canvas, Blonde Kid, and Combinations.
ECONOMY BASEMENT—DEARBORN STREET
$1.97 Values to $4.50

7500 PRS Arch-Support Shoes
S. ROSENBERG & SON INC. 140-144 ESSEX ST. BOSTON, MASS.
COMBINING STYLE, UTMOST IN COMFORT AND GOOD QUALITY MATERIALS
Designed scientifically and made with extreme care. Every pair has carefully fitted arch supports that will bring relief to weak and broken down arches. Two and three strap slippers, fancy cutout styles, oxfords and side gore slippers. Made of
Black Satin, Patent Colt, Black Kid, Goodyear Welted Oak Leather Soles. Rubber Heels Attached, Widths C to EEE. Sizes 3 to 9.
ECONOMY BASEMENT—DEARBORN STREET
$1.97 Values to $6.50

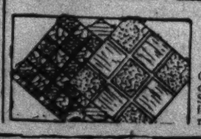
Silk & Rayon Hose

39c
Women's hose in a variety of new shades. Sizes 8½ to 10. Seconds of the 69c quality; special tomorrow.
Men's Cotton Half Hose
Black, brown and colors. Sizes 10 to 11½. Mill menders of the 25c quality; special at
12½c
Economy Basement—Center

Summer Wash Dresses

VOILE, ORGANDY AND PRINTED BATISTE
For Women, Misses and Stouts
1.87
Scores of Styles for Business, Afternoon, Outing, Shopping.
Large assortment of styles most in demand. The fabrics are of a quality that will launder beautifully. Floral, striped and novelty patterns. Many polka dot patterns included.
Economy Basement—State Street

39 In. Flat Crepe
Pure Silk—Large Range of Colors
1.27 1 Yd.
Rich, lustrous quality, washable flat crepe, for street, afternoon and evening dresses at, yard,
Economy Basement, Center

PRINTED LINOLEUM

12 Ft. Wide
Square Yard 59c
Genuine linoleum with deeply printed patterns. Some with slight imperfections. (Economy Basement, Center.)

THE life of the Corset is in the elastic . . . Supreme quality knitted elastic is identified by a wavy blue line at top and bottom borders. It is the distinguishing mark of Kenlastic—the life of fine Corsets.
©1928 Kenlastic Co., Inc., Philadelphia-New York

RESORTS AND HOTELS — MISCELLANEOUS



Escorted All Expense Tours
Yellowstone
Zion-Grand Canyon-Colorado
Utah — Pacific Northwest — Alaska
California
$162.05 and up from Chicago
See the National Parks and Best of the West in the easiest and most economical way by joining one of our escorted, all-expense tours.
Tours to fit any vacation period—11 to 23 days
Leave Chicago every Saturday and Monday during the summer. You pay for everything before you start—there are no extras. The escort relieves you of all travel details. Our 28 years of travel experience enables us to plan and operate the best possible tours at a cost which is remarkably low.
Send Complete Information on Tour Checked X.
Mr. J. L. Burgar, Mgr., Department of Tours—Chicago & North Western-Union Pacific
148 So. Clark St., Chicago—Phone Dearborn 2323
☐ Yellowstone-Rocky Mt. National Parks ☐ Zion-Grand Canyon National Parks
☐ Yellowstone-Zion-Grand Canyon National Parks ☐ California ☐ Alaska
Name
Address
City State

CANADIAN ROCKIES
2 week vacation parties
The most refreshing vacation of the year! Two weeks of delight visiting Banff—Lake Louise—Lake Windermere—Lariat Trail—Yoho Valley, etc. Soaring Rockies, wonderful parks, mountain resorts and a three hundred mile scenic drive through scenic Alpine-lands. 3,800 miles of scenery. Parties leave Chicago every Saturday. Special moderate rates from Middle West points. Write or call for folder "Canadian Rockies Vacations".
AMERICAN EXPRESS
Travel Department
70 East Randolph Street, Chicago, Ill. Harrison 6700
Marshall Field Travel Bureau
State Bank of Chicago Travel Bureau
205 Broadway, Milwaukee 259 So. Meridian St., Indianapolis
American Express Travelers Cheques Always Protect Your Funds

MASSACHUSETTS.



HOTEL PILGRIM PLYMOUTH MASS.
"The Gateway to Cape Cod" RIGHT ON THE OCEAN
Bathing, Sailing, Fishing, Dancing, Tennis, Motoring, One hundred rooms, Fifty Baths. Five Bungalows.
Lower Rates in June, July, Sept.
Illustrated Booklet on Request
P. P. Brino, Mgr.



On Buzzards Bay, Cape Cod
The SIPPICAN MARION, MASS.
GOLF TWO Courses, Yachting, Fishing, Bathing Water 70 degrees. Swimming Lessons Free. Tennis. Billiards. Ballroom. Shore Dinners. Excellent roads for motoring. Booklet. Chas. H. Roberts.

CANADA.

CRUISE from CANADA to NEW YORK
Fascinating, 12-day round trip, including the scenic beauties of the St. Lawrence River and Gulf, and the picturesque coastline of New Brunswick, Prince Edward Island, Nova Scotia, a day each way at Halifax, and 2 days in New York. Return includes trip on the famous Saguenay River.
S. S. "FORT ST. GEORGE"
from Quebec July 21, Aug. 4, Aug. 18, Sept. 1
Round trip—12 days—$140 (up)
One way to New York—$75 (up)
For booklets apply to
FURNESS BERMUDA LINE

RESORTS AND HOTELS — ILLINOIS.

Tasteful Menus For July Days

At Chicago's 46-Story

Morrison Hotel

Tallest Hotel in the World Most Central in Chicago

MANY of the banquets and receptions given in July at the Morrison Hotel show a more picturesque character than any held at other seasons of the year.

The Artistic Rose Room

Through long experience in making preparations for all types of formal and informal affairs, the exact conditions are arranged to suit each party. By means of movable partitions, the size of the Rose Room and other rooms is adapted to the number of guests present.



ROSE ROOM, MORRISON HOTEL

The Wonderful Terrace Garden

The delicious menus served at all these affairs are carefully selected to suit the warm season. They are well in keeping with the traditions which have made the Boston Oyster House and Terrace Garden a proverb with travelers. The latter is equally famous for its brilliant entertainments and superb dance music.

1944 Rooms, $2.50 Up

The singularly low room rates at the Morrison are due to the central location, which makes subrentals so valuable that they pay all the ground rent, and rooms are therefore rented at $2.50 to $5 that would cost $5 to $8 elsewhere.

Every Room With Bath

All rooms are outside with bath, running ice water, bed-head lamp, telephone and Servidor, which assures absolute privacy. Every floor has its housekeeper, and all guests enjoy garage privileges.

Write or Wire for Reservations

MORRISON HOTEL
THE HOTEL OF PERFECT SERVICE
and TERRACE GARDEN — CHICAGO'S MODERN RESTAURANT
CLARK & MADISON — CHICAGO

RESORTS AND HOTELS — COLORADO.



Colorado Springs and Manitou

the Scenic Playground Where Cool Days Spur to Healthful Recreations

Only a Few Hours Away Are Wondrous Mountains—a Vacation That Really Revives

Instinctively thousands of people think of a vacation in Cool Colorado when days at home become hot and uncomfortable.

And what an ideal setting for a vacation there is in the Pikes Peak Region! Beautiful, modern city with metropolitan comforts; the ever-wondrous mountains but a few minutes away; the glorious out-doors calling to new enjoyment of recreations, building new vitality, putting roses into the cheeks of children.

Fine resort hotels, homes to rent, comfortable rooms, camp grounds—the range of accommodations meets the desire or limitations of any purse.

Write for any information you want about the vacation spot "Where Mountain and Plain" meet.

Mountain and City Parks—Supervised Play Grounds—Shan Kive Horse Races—Alluring Bridle Trails—Golf—Tennis—Thrilling Polo—Dance Music by Famed Orchestras Air Circus—

The Colorado Springs Chamber of Commerce

240 Independence Bldg., Colorado Springs, Colo.

Write for Illustrated Descriptive Booklet—Living Accommodations—Maps—Agriculture and Stock Opportunities. Check and clip this.

World Famous **Pikes Peak Region** Colorado

RESORTS AND HOTELS — MISCELLANEOUS.

Traveling House Parties

All-Expense
ESCORTED
9 to 20 Days

This is the fourth successful season for these carefree western vacation trips arranged by three great railroads with the cooperation of the Pullman Company, hotel and motor interests, and the National Park Service.

**Magic Yellowstone*
**Glacier National Park*
**Rocky Mountain National (Estes) Park*
**Denver—Colorado Springs—Pikes Peak Region*
**Black Hills of South Dakota*
Pacific Northwest and Alaska
Colorado—California—Grand Canyon

*Can be combined with any or all of the others

Our traveling house parties represent a sound, sensible travel plan that is not an experiment in any sense. The experience, the resources and the reputation of the Burlington Route, the Great Northern and Northern Pacific Railways stand behind them.

MAIL COUPON For Interesting Free Booklets With Full Details

In the last three years we have had more than 8,000 guests, and among them doubtless some of your friends.

BURLINGTON ESCORTED TOURS

MR. J. C. DELAPLAINE, Mgr.
Burlington Escorted Tours
547 W. Jackson Blvd., Chicago
(Phone Cent. 5311)

Please send booklet giving full details about Burlington Escorted Tours.

NAME
ADDRESS
CITY

CANADA.

Quebec

ST. LAWRENCE
HALIFAX
SAGUENAY

MORE than three full days amid the romance and Old-World lure of quaint Quebec—the climax of this fascinating vacation tour. Historic Halifax, the cliffs of Gaspe, the famous St. Lawrence, the shrine of St. Anne de Beaupre, the world-famous canyons of the Saguenay, Capes Trinity and Eternity — see them all from this wonderful new steamer dear to the hearts of thousands who enjoyed her splendid facilities both to Quebec last summer and to Miami and Havana this past winter.

12-DAY CRUISES $140 and up



MAGNIFICENT NEW S. S. SHAWNEE

From Pier 36, North River, N. Y., 3 P. M. Daylight Saving Time
Saturday, July 7, 21, August 4, 18, Sept. 1

This superb steamer is your hotel for entire cruise. Four passenger decks accommodating 500 people. Many deluxe staterooms. Forced ventilation throughout. Electric fans and hot and cold running water in all rooms. Numerous public baths. Barber service. Luxurious lounges. Tea Room. Daily Radio News. Library. Orchestra. Concerts. Dancing. Deck sports and other social pastimes.

For information ask Authorized Tourist Agencies or

CLYDE LINE
Passenger Department
Pier 36, North River
NEW YORK CITY — NEW YORK

AGWI LINES

CANADA.

Starved Rock Hotel

Illinois' Scenic Wonder Spot

ROUTE No. 7

Famous historical surroundings. Excellent accommodations at reasonable rates. Golf, Bathing, Tennis, Boating, Dancing. Fine Cuisine. You'll enjoy every moment here. Write for illustrated booklet giving rates and interesting story of Starved Rock.

NICKOLAS SPIROS, Mgr.
The Starved Rock Hotel, Utica, Ill.

THE BALD KNOB
A NATURE'S PARADISE

Hotel and Summer Resort on Pistakee Lake. P. O. McHenry, Ill. Good bathing, fishing; best of meals. RATES FURNISHED ON REQUEST.

PINEMOOR HOTEL Crystal Lake, Illinois.

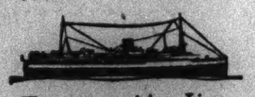
Boating, bathing, fishing, tennis, dancing. Home cooking. Rate, $21 per wk.; week-end rate, $6. Free folder and full information.

CANADA.

Here's a reason for going to

Nova Scotia

this summer!



The new cruising Liner, S. S. Evangeline, sails directly from New York to Yarmouth with connecting train service to Halifax. Only 26 hours from port to port—a delightful sea voyage that is decidedly inexpensive! But best of all, you'll enjoy every bit of Nova Scotia—from peaceful Grand Pre to quaint Shelburne on the noted "South Shore". Send now for colorfully illustrated folder on "Nova Scotia—the Land of Evangeline."

S. S. Evangeline leaves New York Mondays and Thursdays at 12 noon Daylight Saving Time. Arrives Yarmouth following days 2:30 P. M. One way, $18; round trip, $32. Stateroom berths $2 to $4.50; whole rooms $4.50 to $8; special de luxe rooms $10 to $20 for two persons. Meals a la carte. Address Pier 18, North River, New York, or nearest tourist agent.

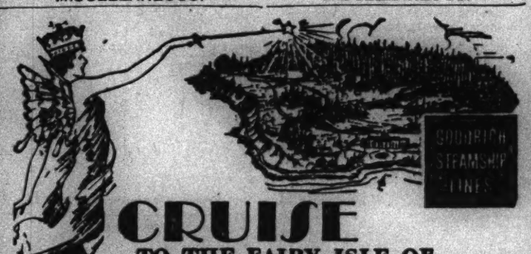
EASTERN steamship lines

NEW YORK.

WHITEFACE INN
LAKE PLACID, N.Y.
Adirondacks

Discriminating Clientele—Beautiful Location
NOW OPEN For booklet address

MISCELLANEOUS.



CRUISE
TO THE FAIRY ISLE OF
MACKINAC
S.S. CAROLINA

Lv. Monday, 2 p. m. Home Friday, 4:30 p. m. Daylight Saving Time.

the biggest part of a week

1st Day MONDAY—Shore Line Cruise to Milwaukee. See the "Bright Spot" at dusk.

2nd Day TUESDAY—Cruise through Sturgeon Bay and the waters of beautiful Green Bay.

3rd Day WEDNESDAY—Full day at Mackinac. See Old Rock, our Fort, Arch Rock, cruise to famous "Skyline" trip to famous Lakeside.

4th Day THURSDAY—See sunrise at Waukegan Island; Sister Bay; Ephraim, Sturgeon Bay, U. S. Ship Canal.

5th Day FRIDAY—2 hours in Milwaukee; tour the city by day. Interesting ride along Wisconsin, Illinois shores.

BOARD the luxurious *Carolina* for the isle of enchantment, beauty and romance. Rest, recreation, shores of charm in their bright dress of summer. Dancing, music, deck golf, bridge—other entertainment. Hostess. Write for Cruise booklet.

FULL DAY AT MACKINAC

C. V. HOWARD, *Asst. G. P. A.*
GOODRICH TRANSIT CO.
City Ticket Office: 104 S. Clark St.
Tel. Whitehall 4800
DOCKS: NAVY (Municipal) PIER

ALL EXPENSE CRUISE *Round Trip*

$40

One Way $21 Meals and berth included

TROUTDALE IN-THE-PINES

Colorado's Most Beautiful Mountain Resort OFFERS YOU
Every Modern Convenience in Hotel Accommodations
ALL FORMS OF RECREATION
Eighteen Holes of Golf, Saddle Horses, Tennis, Swimming, Hiking, Dancing
Write for a Beautiful Illustrated Booklet
Address Troutdale Hotel
Evergreen, Colo. Box 101

Colorado FOR INFORMATION Ask DENVER TOURIST BUREAU, 552 17th St., Denver, Colo.

MISCELLANEOUS.

VACATIONS that are "Different"

The Original and Only Bona Fide
HOUSE PARTY Tours

through the Wonderland of the West. $143 to $261, all-expense, personally-conducted tours aboard luxurious special trains leaving Chicago every Sunday morning until August 26th. Special recreation car on train for dancing, bridge, movies. Experienced escort handles all travel arrangements: tickets, reservations, baggage, bills, tips. Trains westward via the Milwaukee Road; return via Canadian Pacific.

Yellowstone Park
All Expenses, 9 Days, $142
Via "House Party" special train to Gallatin Gateway; through Park by motor; homeward via the Milwaukee Road.

Pacific Northwest, Canadian Rockies
2 Weeks, All Expenses, $255
Special House Party Trains, visiting Sioux Indian Reservation, Anaconda Copper Mines at Butte, Rocky Mountains, Spokane, Rainier National Park, Tacoma, Seattle; by steamer up Puget Sound to Victoria and Vancouver, British Columbia; homeward through Canadian Rockies, stopping at Field, Emerald Lake, Banff, Lake Louise, etc.

Yellowstone, Salt Lake Colorado . . . Two Weeks House Party Tour, $185
Via "House Party" special train to Gallatin Gateway; through Park by motor; to Salt Lake and Colorado by train, with sightseeing in Salt Lake, Colorado Springs, Denver, etc. Eastward from Denver via Rock Island.

Pacific Northwest . . . California, Salt Lake, Colorado—Three Weeks House Party Tour, $285
Via Milwaukee Road to Seattle, thence southward to Rainier, Portland, San Francisco, Los Angeles, Catalina. Homeward through Salt Lake, Colorado Springs, Denver.

COLLEGIATE TOURS to EUROPE . . . $385
All-expense, personally conducted tours through England, Belgium, Holland, Germany, France. Longer itineraries visit other countries. Desirable steamship space available on late summer sailings—the ideal time to see Europe.

Lake Cruises . $40 up
Ask for Booklets and Information.

Steamship, Railway, Motor Coach, Air Travel Tickets—Hotels and Sightseeing, etc.
"Every Travel Service" is rendered by this office. Information and booklets gladly supplied, no charge.

Guild Travel Bureau
209 North Michigan Avenue
Phone Whitehall 8214
City National Bank, Evanston
Highland Park State Bank
Pfister Hotel, Milwaukee
134 Monument Circle, Indianapolis

7 DAYS at French Lick SPRINGS

$78.50 PAYS ALL EXPENSES *Including:* Railroad tickets—Pullman tickets—Luxurious room with bath. Meals—Five minerals waters—Free golf—Free tennis—Free swimming pool.

Choose French Lick Springs—for a luxurious vacation at low cost. Special rates, arranged by the Monon Route, bring you a bargain in enjoyment and health. Seven wonderful days—at a total cost of only $78.50! You need not spend another penny. Stay longer if you wish—at proportionate rates; railroad tickets good 15 days. *Offer ends Sept. 15.*

Phone or call on J. J. Curtin, Ticket Agent, Consolidated Ticket Office, 161 W. Jackson Blvd., Chicago, or mail coupon below.



MONON ROUTE

E. P. Cockrell, General Passenger Agent
Monon Route, Chicago
Please send me complete information about All-Expense Trip to French Lick Springs in effect until Sept. 15. T-7-8-28

Name
Address
City State

CANADA.

Cruise in Luxury through Old French Canada

THERE'S a new land calling you . . . a land of health . . . a land of energy and joy.

Sail down to it now . . . to quaint old-world Quebec . . . to Murray Bay and Tadoussac . . . and the grandeur of the Saguenay Canyon.

That's where the breeze blows cool . . . crisp with the sea salt . . . and the scent of pines and balsams. That's where the trout bite . . . and golf is really golf.

Vacations are worth while in this cradle of old French Canada along the great St. Lawrence River.

M. F. DOYLE
112 West Adams Street
Chicago, Ill. Central 6207

CANADA STEAMSHIP LINES

G138

THE GATEWAY to CANADA at **Niagara Falls**

WHETHER you travel by rail or auto plan to visit Cleveland. Then board a palatial C&B Steamer and enjoy a restful night on beautiful Lake Erie, the most comfortable and safest way between

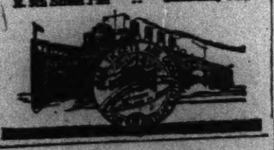
Cleveland and Buffalo

Steamers each way—every night—leaving at 9:00 p. m.; arriving at 7:30 a. m. (Eastern Standard Time)

NEW LOW FARES
$4.50 One Way $8.50 Round Trip

Autos carried $6.50 and up

Send for free Tourist Guide and Auto Maps
The Cleveland and Buffalo Transit Company
E. 9th Street Pier :: Cleveland, Ohio



MASSACHUSETTS.

TUDOR LODGE

The charming and restful family hotel you have been looking for. Located on Lynn beach, amid pleasant and congenial surroundings. For reservations write or wire Tudor Lodge, Lynn Shore Drive, Lynn, Mass.

HOTEL PURITAN
390 Commonwealth Ave., Boston
The Distinctive Boston House
One of the most homelike hotels in the world.
C. T. Andrews, Mgr.
Send for Our Booklet with Its Guide to Boston

YELLOWSTONE COMET



Only through train from Chicago designed especially for Yellowstone travel

Lv. Chicago Union Station 10:35 A.M.
Ar. Gardiner Gateway 9:30 A.M. Mountain Standard Time
Ar. Cody Gateway 7:15 A.M.
Ar. Bozeman (Gallatin) 7:00 A.M.

Carries through Pullmans direct to three Yellowstone Gateways where you step from train to park automobile.

Similar service Eastbound from all three gateways lends itself efficiently to the plan of entering Yellowstone via one gateway and departing through a different one. Extra night seeing—no extra cost.

The quick, scenic way to go to Yellowstone Park—no changing cars enroute.

S. J. Owens, G. A. P. D.
BURLINGTON ROUTE
179 W. Jackson Blvd., Chicago, Ill.
or
M. P. Harlan, G. A. P. D.
NORTHERN PACIFIC RY.
73 E. Jackson Blvd., Chicago, Ill. 148

MY VACATION STARTS

I am interested in entering Yellowstone by—
☐ Gardiner Gateway
☐ Cody Gateway
☐ Bozeman (Gallatin) Gateway
☐ West Yellowstone Gateway
and leaving by .....Gateway.
Please send me literature that will assist me in completing my plans.

Name
Address

NEW YORK.

1928 Booklet and Map

Empire Tours
NEW YORK STATE
~65 TOURS~
Over Beautiful Scenic Highways—covering everything worth seeing!
Sent Free to Motorists
4 cents Postage Required
Address Secretary, EMPIRE TOURS ASS'N.
PALATINE HOTEL, NEWBURGH, N. Y.

BOOK NOW

The Greatest Two-Week Vacation Trip Ever Offered

Down East

Thru the Switzerland of America

In America's finest Motor Coaches—equipped with washroom and lavatory, high back deep-cushioned seats and luxurious easy riding cars ever built. The most comfortable and easy riding cars ever built. If you are fed up on the "usual" user offerings, here's a two week's vacation trip that will thrill you—it has that romantic "something" we call adventure, it has scenic beauty, real historical interest, points of historical interest and many other things that no other vacation suggestion has to offer.

Next Tour July 15 and Weekly Thereafter

Every minute will be an interesting one. You'll enjoy the picturesque Irish Hills, the trip across romantic Canada, and your visit to that never-to-be-forgotten wonder Niagara Falls. You'll love the Thousand Islands, the forested ranges of Adirondacks, beautiful Lake Placid and you'll be thrilled with your visit to Annable Chasm and your trip across Lake Champlain. Your journey thru the Green Mountains, over the Midwest Trail, thru the Berkshires, along the Hudson River on the Storm King Highway, over the Palisades, thru the Delaware Water Gap and Watkins Glen, will provide scenes you'll never forget and things to talk about, for rest of your life.

Then there's a day in Boston—three full days and three glorious nights in New York—with a heavenly night and an unlimited day at Atlantic City, and the grand old Quaker City enroute Erie.

All of these scenic thrills are packed into the greatest vacation trip ever offered, as the result of five years of successful operation and experience.

An illustrated folder will be mailed you upon receipt of your request to

HOGLE-SPEARS TOURS
112 W. Randolph. Phone Randolph 3700
or the HOTEL SHERMAN, the Starting Point for the

GREYHOUND LINES

CIRCLE TOURS EAST



By Motor Coach 15 Wonderful Days

Visiting Niagara Falls, Thousand Islands, the Adirondacks, the Royal Gorge of the Hud, Annable Chasm, Lake Champlain, the Green and White Mountains of Vermont and New Hampshire, Boston, Lexington and Concord, Mohawk Trail, Berkshires, Hudson River, Storm King Highway, West Point, New York, Delaware Water Gap, Pocono Hills, Finger Lakes, Watkins Glen.

Departure Weekly

Reservation holds desired sent in on Write or Call for Particulars

THE CIRCLE TOURS operated by ROYAL BLUE LINE COMPANY
5 Years of Successful Operation
Over This Route
110 S. Dearborn St., Chicago. Rand. 4200

Advertise in The Tribune

MISCELLANEOUS.



THE GRAY LINE **Circle Tour East**

AMERICA'S FINEST VACATION TOUR
New England, the White and Green Mountains, Historic Boston, Mohawk Trail, Storm King Highway, West Point, Hudson River, Bear Mountain Bridge, New York City Adirondacks, Niagara Falls, Lake Champlain, Delaware Water Gap, Pocono Mountains, Watkins Glen and many other noted points.

15 Days—2,500 Miles

All expenses included as listed—transportation by rail, motor coach, steamer, berths, meals, sightseeing, gratuities. Escorted throughout. The Largest Cost All-Expense Tour East. All seats numbered and reserved. Reservations now being accepted. Write or call for free folder T.

GRAY LINE MOTOR TOURS
Chicago's Oldest and Best Operator
T. S. Lee, Pres. and Gen. Mgr.

INDIANA.

REST-A-WHILE RESORT Pine Lake, Ind.

Looking for a nice, quiet place to rest and enjoy real home cooking? Then this is the place. Write for booklet.

For COSMOPOLITAN TOURS *enjoyment*

A vacation *without travel worries*

Cosmopolitan Travel Service is endorsed by thousands. Escorted tours with congenial traveling companions or independent trips. Every detail is arranged. Nothing to do but enjoy yourself. Best facilities . . . see everything . . . no travel worries. Cost is moderate.

Alaska
Eastern Tours
Yellowstone
Colorado
Canadian Rockies
California
Europe (250 ways)
Great Lakes Cruise
North Cape Cruise

Write, indicating tour or trip you're interested in . . . any where, any way. Ask for free booklets.

COSMOPOLITAN TOURS CO.
Steamship and Travel Agents
53 W. Jackson Blvd., Chicago
Phone: Harrison 8330

More FOR LESS Money

YELLOWSTONE PARK, $164
14 day vacation. Denver, Colorado Springs, Pike's Peak, Royal Gorge, Salt Lake City. 6 days in Yellowstone. Out Code's scenic route. Every Saturday.

GLACIER PARK . . . $174
12 day vacation. Eight days among mountains, glaciers, lakes and rivers. Auto tour of St. Paul and Minneapolis. Steamer trip on Lake Superior.

ALASKA (Big 3 Tr. 1) . $329
22 day vacation. 3 days in Glacier Park. Portland, Vancouver, 5 days on Inside Passage, Skagway, White Pass, Rapids, 2 days Jasper. July 15-Aug. 12

CALIFORNIA-Canada . $263
22 day vacation. Canadian Rockies, Banff, Lake Louise, Vancouver, Seattle, Portland, Columbia River, Shasta, Mt. Lassen, San Francisco, Los Angeles, San Diego, Grand Canyon. Leave August 8, 22.

ST. LAWRENCE . . . $129
8 day vacation. Niagara Falls, Quebec, Montreal, Saguenay River. Leaves July 14, Aug. 11th, Sept. 8th.

EASTERN CIRCLE . . . $188
14 day vacation. Niagara Falls, 1,000 Islands, Rapids, Montreal, Quebec, St. Lawrence, Saguenay River, Boston, New York, Philadelphia, Washington. Leaves July 15, 29; Aug. 12, 26.

GT. LAKE CRUISE . $82.50
7 day vacation. Side trips Detroit, Niagara Falls. Leave every Saturday.

INFORMATION WITH A SMILE

SANGER TOURS
Steamship Agents—Travel Advisers
(Established 1909)
17 N. La Salle St. Main 2668
Offices Open Saturday Afternoon

WHERE TO GO!
Trips to Fit Any Travel Budget

☐ ALASKA via Canadian Rockies, Banff, Lake Louise, Vancouver, Seattle. 15 days, July 28, Aug. 11, Sept. 1 . . . $305
☐ CANADIAN ROCKIES, NORTHWEST and CALIFORNIA. Banff, Lake Louise, 10 days, Aug. 1, Sept. 5 . . . $350
☐ CANADIAN ROCKIES and NORTHWEST. Banff, Lake Louise, Mt. Rainier. 7 days, Aug. 4, Sept. 1 . . . $210
☐ CALIFORNIA via COLORADO. Estes Park, Yosemite, Grand Canyon. 3 weeks, Aug. 11, Sept. 8 . . . $278
☐ YELLOWSTONE — COLORADO. Estes Park, Salt Lake, Royal Gorge, Cody Road. 2 weeks, July and August . . . $195
☐ CANADA — EASTERN CIRCLE. Boston, Montreal, Quebec, New York. 2 weeks, Aug. 6, Aug. 18 . . . $180
☐ EASTERN CIRCLE and NIAGARA RIVERS. 2 weeks, July 15 and Aug. 12 . . . $192
☐ TENNESSEE RIVER TRIP to Muscle Shoals. 7 days, leaving every Saturday . . . $48.90
☐ ILLINOIS — MISSISSIPPI RIVER TRIP to Upper Gloucester. 7 days, every Saturday . . . $42.50
☐ EASTERN MOTOR TRIP. 2 weeks, July and August . . . $223.50
☐ GREAT LAKES CRUISE. 7 days, July and August . . . $77.50

Write, Phone or Call for Literature

LAUDER'S TOURS
Established 1911
118 W. Adams Street Randolph 1066

Advertise in The Tribune

RESORTS AND HOTELS — MISCELLANEOUS.

Sail the Great Lakes

THIS SUMMER the Luxurious D&C way



Four Day Cruise to **DETROIT** via **MACKINAC ISLAND**

Strs. Eastern States and Western States

No Summer vacation is complete without a lake trip and the Detroit & Cleveland Navigation company would be pleased to help you plan an outing of two, four, six or eight days in the Great Lakes region, and supply you with pictures and descriptions of many pleasant places including Niagara Falls, Mackinac Island, Les Cheneaux Islands, Coryell Islands and St. Ignace.

Automobiles Carried

On your automobile tour plan to avoid the congested highways for a time and include a lake trip on the big D. & C. steamers plying on regular schedules between Chicago, St. Ignace, Detroit and Cleveland; also steamers every night in both directions between Detroit and Cleveland; and between Detroit and Buffalo on the way to Niagara Falls.

Mackinac Island, Detroit, Cleveland

The popular tourist steamers Eastern States and Western States cover the route between Chicago, Mackinac Island, St. Ignace, Detroit and Cleveland, sailing every Thursday, Saturday and Monday at 1:30 p. m., from the Municipal Pier.

Music, Dancing, Golf, Deck Games

This is one of the most delightful Summer tours and traverses the most beautiful sections of the Great Lakes during the daylight hours. Famous meals by chefs who know how. Stopovers permitted at Mackinac Island and all other ports for any period during the season. Various forms of entertainment on shipboard—not a dull moment.

Travel the Great Lakes First.

Spend the week-end at Mackinac Island. Lv. Chicago any Thurs., Sat., Mon., 1:30 p. m. C. T. Ar. 9:30 next morning; Lv. Mackinac Island any Wed., Fri., Sun., 11:30 a. m.; Ar. Chicago 8 next morning; $30 r. t. including all expense on steamers, $16 one way.

To Detroit

Four day tour of the lower lakes to Detroit, $60 r. t., including all expense on steamer; $31 one way.

To Niagara Falls

Chicago to Buffalo and return, $79; including all expenses on steamer; $40.50 one way.

To CLEVELAND

Chicago to Cleveland, Ohio, and return, $71.50; including all expense on steamer; $37 one way.

OVERNIGHT SERVICE

The D. & C. operates steamers every night in both directions between Detroit and Cleveland, $3 one way; $5.50 r.t., meals and berth extra; Steamers City of Detroit III and City of Cleveland III, Lv. 11:30 p. m., Ar. 6:45 a. m.

Detroit and Buffalo, $6 one way; meals and berth extra; Steamers Greater Detroit and Greater Buffalo, the largest of their type in the world, Lv. Detroit 5 p. m., Ar. Buffalo, 8 a. m. Lv. Buffalo, 6 p. m., Ar. Detroit, 9 a. m.

R. J. McLogan, G. A. 302 N. Michigan. Tel. Superior 6440
Detroit & Cleveland Navigation Company

MICHIGAN.

WHITE LAKE
The Play Place of Michigan

Cherokee Lodge

A joyous vacation spot nestling in the pines. Hot and cold running water in every room. 800 ft. priv. beach. Tennis, Golf, Saddle Horses, etc. R. A. FIFE, Montague, Mich.

The Michillinda Pines

On Lake Michigan, near White lake. 300 ac. of woodland, cottage for guests. All water sports. 9-hole golf course. Mrs. J. E. Austin, Michillinda, Mich.

GLEN VILLA, Montague, Mich.

Overlooking lake. Separate cottages. Modern equipment. Lake sports. Excellent meals. Tourists' accom. D. S. Christian.

Clarence Resort ON WATER'S EDGE
MOST POPULAR

John Capek and Son, Montague, Mich.

BONNIE VISTA City Hotel accommodations with cottages.

Central dining room. Tennis court on property. Near golf links. Fishing, bathing. H. E. Potter, Whitehall, Mich.

SLYVAN BEACH HOTEL
On Lake Michigan
FRENCH CUISINE
Under supervision of Monsieur Replat
Chas. Schierstedt, Mgr.
Wabasings, Mich.

Point Comfort Hotel
MOST POPULAR

Everything for your pleasure and comfort. 1,500 ft. sandy beach. For booklet write J. J. Meyers, Montague, Mich.

THE IDLEWILD Whitehall, Michigan

Modern resort hotel and sleeping cottages. Central dining room, perfect sanitary conditions. Fine bathing. Walter R. Kemp.

WHITE LAKE VILLA Whitehall, Michigan.

Modern hotel at water's edge, near but off main highway. New pavilion. All amusements. Johnson and Svenson.

LAKESIDE INN & COTTAGES

Nr. Lake Michigan. Nearest golf course; home cooking, concrete tennis ct., play free. G. M. TALLANT, Michillinda, Mich.

Catalpa Resort Montague, Mich.

and housekeeping cottages; 18½ acres of lawns and groves. Private beach, etc. Reas. rates. Write Ed. Brobeck.

MURRAY'S INN FACES WHITE LAKE

Lake Michigan within 5 minutes' walk of Inn. Accommodates 200 guests. Running water and private baths. 18 hole golf course; free tennis, free dancing by Chicago orchestra in our recreation building. P. O. Wabasings, Mich.

GOODRICH STEAMSHIP LINES

DIRECT SERVICE
FRIDAY AND SATURDAY, 9 P. M.
DAILY VIA MUSKEGON, 10:30 P. M.
Monday Only, 8:30 A. M.—All Schedules Daylight Saving Time
Phone Whitehall 4800 **Loop Office, 104 S. Clark St.** DOCKS NAVY (Municipal) PIER

Plan for
A WEEK'S VACATION
at Beautiful
Macatawa Park
Under New Management
ALL EXPENSES PAID at MACATAWA HOTEL
Including Round Trip by
GOODRICH BOATS
Price **$34.00** and Up

Special rates for parties of two or more. Splendid accommodations. Good meals. Daily Dinner Dance. GENTILES. For full information write
MACATAWA RESORT CO.
MACATAWA, MICH.
Chicago Office
Rm. 1000, 333 N. Mich. Bldg.
Phone Franklin 3635

WIGWAM HOTEL
PAW PAW LAKE
Most Beautiful Lake in Michigan
Free Bowling Pavilions
GOLF—18 HOLES—READY NOW
100 Miles Boulevard from Chicago
R. R. and P. O.—WATERVLIET

MUSKEGON

Chicago's most accessible Playground. Reached by boat, bus, motor or rail. All outdoor sports. Excellent resort facilities. Full information, Dept. A, Chamber of Commerce, Muskegon, Michigan.

Silver Saddle Lakes Resort

Just the place for a pleasant vacation. Good meals, good beds. Cottages or hotel rooms, electric lighted. Children always welcome. Boating, bathing, dancing; good fishing. Joseph C. Florian, Grand Junction, Michigan

Sunny Brook Farm SOUTH HAVEN

popular resort. Comfort and pleasure. Pleasant, airy rooms, auto. boating, bathing, dancing, rid. academy, etc., mod. plbg., $16 per wk. Gentiles. A. F. Ott, So. Haven, Mich.

GRAVEL LAKE RESORT LAWTON, MICH.

3 rm. cottages, comp. furn. for light housekeeping, $10 wk., $2 day with boat. Good ready to Chicago, 8:22. fishing, bass, perch, etc. Write M. M. MOLICK, for reservations.

Ludington-on-the-Lake

One night boat ride. Ideal week end. Arrive Chicago Monday morning in time for work. Fishing, bathing, boating, golf, dancing, tennis, all sports. Information from Bureau, Ludington, Mich.

NEVER MIND ON INDIAN LAKE

A mountain-like lodge. Cool and delightful. Modern conveniences. Sandy beach. Golf, dancing, riding, etc. 105 miles from Chi. Mr. and Mrs. O. M. Cotton, R. 7, Dowagiac, Mich.

TERRACE PARK DOUGLAS, MICHIGAN

Windy Inn. Lodge, cottages and rooms. Wonderful location. Golf course. Overlooking lake. Via G. R. Ill. Booklet. A. F. Hansen, Prop.

BELVEDERE BEACH On Sherman Lake, Michigan

Beautifully situated on the lake. Wide, sandy beach. Good management for 21 years. Rates reasonable. Booklet. MRS. E. V. BISTED, Prop.

Wabana Hotel RIGHT ON PAW PAW LAKE

If hole golf, tennis, All summer sports. Lge., airy rms. or kits. Rates reasonable. Write Mrs. Lena Hershberger, Watervliet, Mich.

WHY WORRY ABOUT YOUR SUMMER VACATION

expense or where to go for the most pleasant outing when Walter T. Ames, Mgr. of Pleasant Hill, says: "Spend your vacation here; stay as long as you please. "PAY WHEN CONVENIENT "Within 3 Months"

PLEASANT HILL

Located on Hamlin Lake, Near Ludington, Mich.

60 miles of Beautifully Wooded Shore and more than 100 miles of Old Logging Trails make this a most picturesque and enticing Summer country and offers every possible outdoor sport. Rate, including room and board, $26 wk.

Stop at our Chicago Office and secure a card that entitles you to these convenient terms and get further particulars.

CHICAGO OFFICE
PLEASANT HILL RESORT
333 N. Michigan Ave., Room 1000
Phone Franklin 3635

GRAND HAVEN MICHIGAN

Where Three Great Waters Meet

Best organized resort system in Middle West. Excellent beaches, golfing, fishing, hotels, cottages, camping. Concrete roads or over night by boat or rail. Write
TRI-CITIES CHAMBER OF COMMERCE

SAUBLE INN A. N. D. COTTAGES on Hamlin Lakes, LUDINGTON, MICH.

SUBSTANTIAL HOME COOKING
SERVED IN FAMILY STYLE
Unsurpassed Fishing — 18 Hole Golf Course
Dancing baths. Excellent bathing; large pavilion-free boats—cement tennis courts. Orchestra for meals and dancing. Rates $15 up. Saddle horses. Illustrated booklet. GEO. H. HALLARD
IF YOU DON'T ENJOY YOUR STAY AT SAUBLE INN YOU DON'T OWE US A PENNY

Christiana Tavern
EDWARDSBURG MICH.
All Summer Sports. Moderate Price.
Write for Catalog

O-Mah-Me-Kong Lodge Lot Cabins in Connection

Beautiful and restful resort on Drummond Island overlooking Potagannissing Bay at head of Lake Huron. Home cooking, fresh vegetables, milk and cream. Sandy beach, bathing and fishing. Special family rate. LEILA M. SEAMAN, Drummond, Michigan.

RICHELIEU LODGE COREY LAKE, Michigan

A city hotel in the country; famous for its hospitality; electric lights, sleeping porches and wonderful food. Golf and all summer sports. For further information write R. H. Sanker, R. R. 4, Three Rivers, Mich.

THE FROLICS SAUGATUCK, MICHIGAN

Every rm. equip. hot, cold water, electricity. Ex. home cooking. Nr. pavilion and 2 golf courses. Saddle horses. Write Mrs. R. McLaren.

PAW PAW INN PAW PAW, MICH.

Modern; close to all amusements; golf, boating, bathing, dancing; exc. meals; $17 per wk. Write ROBT. BATTRAY, Coloma, Mich.

BOULARET RESORT—SOUTH HAVEN

Restful country resort. Quiet, airy rooms. Good home cooking. Fresh fruit, vegetables, milk, eggs. Write for free folder. Boulaaret, Box 5, South Haven. Phone 25 F 22.

BAY VIEW HOTEL PAW PAW LAKE

Golf, bathing, dancing, horseback riding, wonderful location, good home cooking. Write O. A. DODD, WATERVLIET, MICH.

ISLAND FARM SOUTH HAVEN

Picturesquely situated. Modern; electric lighted. Home cooking. Reasonable rates. Write; phone reserve. J. LAMBLIN & SON.

HEINZE RESORT Near Kalamazoo River, Lake Mich.

and Amusements. Good fishing, bathing, boating. Home cooking. Reasonable rates. Write; phone reserve. MRS. FRED HEINZE, Saugatuck, Mich.

RESORTS AND HOTELS — MISCELLANEOUS.



VISITING Mackinac Island, Parry Sd., Can., Detroit, Cleveland, Chicago, Buffalo—with a full day at NIAGARA FALLS



A JOYFUL trip replete with enchanting scenery . . . wholesome amusements . . . historic interest. Cruise over Lakes Michigan, Huron, St. Claire, Erie and return, over 2000 miles.

The Great Oil-Burning White Liners
North American and South American

are comparable with the fine Ocean Steamers. Large comfortable staterooms and parlor rooms—**all outside with windows or port holes.** Excellent meals. Deck Games, Entertainments, Music and Dancing. Our social hostess will get you acquainted.

Sailings from Chicago every Tuesday and Saturday, June 30th to August 25th, inclusive. R. R. Tickets between Chicago, Detroit, Cleveland and Buffalo will be honored for transit upon additional payment.

For illustrated pamphlet apply any R. R. Ticket Office or Tourist Agency or write
W. H. BLACK, Traffic Manager
Chicago, Duluth & Georgian Bay Transit Company
110 W. Adams St. Phone Ran. 2960

MICHIGAN.



8 Days of Joy on Land and Water, $33.50
All Expenses Paid

A wonderful vacation trip for a moderate expenditure. Cost includes round trip fare—daylight run both ways on finest of the Goodrich Fleet—cuisine on boat, all bus fares, meals and lodging at Rochdale Inn during length of stay, dancing and all amusements. Leave Chicago any Saturday at 1:00 P. M. on S. S. Alabama. ROCHDALE INN is famous for modern, home-like conveniences, superior cuisine, and the beauty of its wildwood surroundings. Gustave Kopp, Mgr. Other trips leaving Saturday night and Monday morning. Write or call for booklet.

5-Piece Orchestra Dancing Every Night

Rochdale Inn
MONTAGUE, MICH.
Chicago Office, Room 805
130 N. Wells St.

Summer Cottages

Furnished housekeeping cottages at Grand Junction, Mich., 130 miles from Chicago. Pere Marquette R. R. direct, or boat from Chicago to South Haven, Mich., thence by auto to Pine Ridge Resort. Four room cottages, $20 per week, $50 for two weeks. Five room cottages, $25 per week, $40 for two weeks. Four room cottages accommodate six people; 5 room cottages accommodate eight people. Screened porches, etc.; 130 acres of our property borders on Saddle Lake, sandy bathing beach. Beautiful woods—Pines, Hemlocks, etc. Silver, Munsen, and North Lakes nearby. Boats free. Excellent fishing—Black Bass, Pickerel, etc. Groceries delivered daily. Excellent drinking water. Write Miss Lulu Coneys.

PINE RIDGE FRUIT FARM
GRAND JUNCTION, MICHIGAN

WOODWARD
HOTEL AND PAVILION
On Beautiful PAW PAW LAKE, MICH.
BOATING Via CEMENT ROAD OR BOAT OR RY. **BATHING**
FINE 18-HOLE GOLF COURSE
GLEN LEITZKE and his Midnite Serenaders **DANCING**
Free booklet. J. J. Velek, Prop., Coloma, Mich.

Vacation Accommodations

for six adults in private family. New, airy cottage fronting on Lake Michigan. Sand beach, attractive environs, trees. Large living rooms, large shade screened porch, bath, hot water, good meals. Garage, good roads. 7 miles Grand Rapids near U. S. 31. Rate, $25.00. Address 349 Scott-av., Grand Rapids, Michigan. Phone 45021.

WAUKAZOO INN
On Black Lake Holland, Mich.

100 Miles from Chicago on U. S. 31
A beautiful and refined resort. Swimming, 2 cement tennis courts, Golf, 500 acres of forest. Hot and cold water in bedrooms; private baths. American plan. Also furnished cottages. Send for booklet.

Greenwood Hotel Lakewood Michigan

Dancing, swimming, golfing, fishing, boating, tennis, bowling, etc. Best of home cooking. Rates: $16.00 to $22.00 per week. Free auto transportation.

HOTEL SAUGATUCK OPENS MAY 30
SAUGATUCK, MICHIGAN

The ideal vacation spot. Best of accommodations; all outside rooms with running hot and cold water and electric lights. Boating. Bathing. Golf. Dancing and excellent Fishing. Write for booklet. F. A. HORRIGAN, Mgr.

GRISWOLDA INN
Upper Hamlin Lake
Open Ludington, Mich.
June 15

Gordon Beach Hotel ON LAKE MICHIGAN

New and modern. Hot water in every room. Excellent cuisine. Two hours from city.
Union Pier, Mich., on U. S. 12

River Bluff Farm SOUTH HAVEN, MICHIGAN

Beautiful location. Golf, tennis and all summer sports. Own dance pavilion. Electric lights and modern plumbing. Home cooking. $14 per week. F. FRITSCHE, MGR.

Cozy Resort

For pleasure or comfort. Outside rms. in elect. Hotel. Mod. plbg.; home cooks. Plenty fried chicken. Bathing. New dance pavilion. Saddle horses, $14 week. Gentiles. F. L. HARRINGTON, South Haven, Mich.

BREEZY HILL SOUTH HAVEN, VICINITY

Farm resort. Cool, breezy, shady. Fresh milk, eggs, etc. Toilet, bath. Rate $10 week. Gentiles. Write O. A. DODD, WATERVLIET, MICH.

CAMP MORRISON On Beautiful Bass Lake

Room and Board $13.00 per week. Boating, bathing, fishing. Tennis Court. Dancing. Address L. S. Morrison, Postmaster, Mich.

Wildwood Farm Resort Built in the woods; on

4 lakes; croquet, tennis; bring your overalls and rest; no style; $15; west of everything. Circular mail. Chas. F. Stanton, Berrien Springs, Mich.

MICHIGAN.



Easily reached over Are National and State Highways—U. S. 2, U. S. 8, U. S. 27, U. S. 31 and U. S. 131. The last named highways converge at Petoskey. Through Pullman accommodations over Pennsylvania, Pere Marquette and M. C. Steamship service direct by Michigan Transit and by other lines to nearby points. A region famous for its summer vacation facilities. Lakes and streams teeming with game fish. Sandy beaches with an irresistible lure for bathers. Eight golf courses and every manner of out-of-door recreation close at hand. Petoskey's smart retail shops and stores rival those of large cities.

Asthma and hay fever are practically unknown in Petoskey. Write
Petoskey Chamber of Commerce
Petoskey, Michigan, for Book

ON Lake Michigan. Marvelous beach. Air tonic and bracing. No mosquitoes. Perfect rest amid primitive freshness and beauty. Accommodations for 200. Food of choicest quality, freshest vegetables and fruits. Golf, swimming, trout, bass and pike fishing. Excellent stable of saddle horses. Playground for children. Rates, including meals, $35 a week up for one; $60 a week up for two. Michigan Transit Steamers from Chicago or Pere Marquette and Michigan Central R. R. to Manistee; or from Milwaukee by Pere Marquette steamer.

PORTAGE POINT INN and BEACH LODGE
MANAGEMENT D. W. JOHNSTON
ONEKAMA — MICHIGAN
Where Nature Rules!

Christiana Tavern
Edwardsburg, Mich.

Open June 1. Spend your vacation here. Golf, Fishing, Boating, Bathing, Tennis. Hotels and 18 furnished cottages. Meals farm style. 300 acres of playground on four lakes. Write for catalogue. Gentiles.

MACKINAC ISLAND BENNETT HALL

and cottages opens June 25th. Special rates until July 15th. Write for descriptive books. The Fairy Island of the North. Two Sporty Golf courses. Beautiful bridle paths and old trails; fine bathing, boating, and dancing. Fine saddle horses.
WALTER P. HILL, Owner-Manager

THIS Summer Take a REAL Vacation—Visit
MICHIGAN
"The Peninsula Paradise"
For Free Literature, Maps, etc., write
EAST MICHIGAN TOURIST ASSN.
Department 131, Bay City, Michigan

PAW PAW LAKE RESORT
LOCUST BEACH "ON THE LAKE"

Modern. Near Woodward and Crystal Palace Pavilions. Good Golfing. Saddle Horses and all Summer Sports. Moon Cottages on request. Booklet. C. L. Newton, Coloma, Mich.

ESCANABA, MICH.

The ideal summer resort, where you may enjoy the wild outdoor life and the comforts of home. Located at the mth of Mich. and Wis. Overnight ride from Chicago. 385 miles by motor over Sheridan Road. TOURISTS' CAMP. *For Information Write*
CITY MANAGER, Escanaba, Mich.

DOUGLAS

between Lakes Michigan and Kalamazoo. Cool breezes on hottest days. Dance pavilion, sporty golf course. Cottages. Write for U. S. 31. Write for book. Dept. A. Chamber of Commerce, Douglas, Mich.

Famous Mineral Baths and Hotel

This well known resort has taken care of thousands of people in the last 30 years. Our specialty is nervous diseases and rheumatism. For booklet and information address
R. W. E. SALTZMAN, Benton Harbor, Mich.

SHORE ACRES DIAMOND LAKE, MICHIGAN

Attractive location. Cool and delightful. Mod. cuis. Splendid meals. Good fishing, sandy beach, bathing, golf, saddle horses. E. B. GILLS, Cassopolis, Mich.

TOURISTS' HOME

All outside rms., baths, hot and cold run. water; pr. pavilion; bathing, fishing, 2 golf links, tennis. MRS. W. H. ALLEN, Sandusky, Michigan.

M. Cohan's Resort Phoenix Rd. South Haven, Mich.

Ideal loc. Just walk from town. Elec. lights; wholesome chicken meals. Dancing, bathing, boating. Tourist lunches. Reasonable.

IDLERS' REST SAUGATUCK, MICHIGAN

Ideal summer resort; hot and cold water. Good home cooking. Bathing, boating, dancing, fishing. Reas. rates. Write F. F. Wall.

RESORTS AND HOTELS — MICHIGAN.

5 VACATION LAKE CRUISES EACH WEEK
AT POPULAR PRICES

During July and August

to Scenic Northern West Michigan,

on the large modern steel steamers **S. S. Manitou and S. S. Puritan.** Music, Dancing and other Entertainments. Appetizing meals and commodious berths included in fares. Automobiles carried at extremely low rates.



4 Day Cruise
Chicago to Sault Ste.-Marie and Return
$44 Meals and Berth Incl.

See all the popular Summer Resorts of Northern West Michigan, Scenic Grand Traverse Bay, Historic Mackinac Island. Beautiful St. Mary's River, and famous ship-locks at the "Soo." Time for 6 hours in Canada.

Sailings from Chicago
Mondays 4 P.M. Standard Time
Returning Fridays 9 A. M. Standard Time

Ask for Free Tourist Booklet, describing points of interest, details of all 5 cruises, etc.

Michigan Transit Corporation
B. J. KENNEDY, Gen. Pass. Agt. Northwest Entrance Navy Pier, CHICAGO. Phone All Departments Whitehall 5530

City Ticket Office—116 S. Dearborn St.
Tickets sold and reservations made at all principal Railroad Ticket Offices, Steamship and Tourist Agencies

WISCONSIN.

Colby's Birchwood Lodge
HAZELCREST, WIS.

Hotel and cottages on Lake Shore among pines and birches. Electric lighting. Many attractions and recreations; reasonable rates.
A PLACE REFINED
PEOPLE WILL APPRECIATE

Oakwood Hotel GREEN LAKE, Wis.

Also sleeping cottages. Every comfort. Private baths, hot and cold water. Magnificent trees. 37 square miles pure spring fed lake. Golf, tennis, dancing, fishing, bathing, boating, motoring, saddle horses. Table supplied from our own gardens.

ARBOR DELL
ON BEAUTIFUL LAKE RIPLEY
CAMBRIDGE, WIS.

Fine fishing, boating and golfing. Home cooking at reasonable rates. Make reservations early. Write for pamphlet.
H. P. LEFFINGWELL

Woodlawn Lodge on Lake Nancy

Comfortable cottages with fireplaces, electric lights; excellent food; good fishing for bass and wall-eyed pike. Boat, hiking trails, boat trips made on the famous Tutogatic, Namakagon and St. Croix rivers. Also cottages for rent. Write J. O. Rolla, Minong, Wis.

ROESE'S RESORT
Pewaukee Lake, 3 hours from Chicago via C., M. St. P.; concrete roads all the way. Modern. Excellent table, finest bathing beach, fishing, dancing, golf nearby; garage. Booklet.
F. ROESE, Pewaukee Lake, Wis.

LONG LAKE LODGE PHELPS, WIS.

Not fashionable, but a tried place for those who seek a friendly resort. All outdoor sports, including archery. Meals you'll look forward to. Write for booklet "A." MR. AND MRS. C. E. HAZEN.

ACKERMAN HOTEL Twin Lakes, Wisconsin

Most beautiful hill, lake and forest country in So. Wis. Bathing, dancing, pool, bowling. Free boats. Excellent home cooking. $4.00 per day, $20.00 per week. Gentile. Booklet. J. GUSTAFSON—Ph. Genoa City 128M.

Bluff Cottages Resort A HOTEL ON LAKE RIPLEY

Easily reached. 123 miles from Chi. Park. Cement most of the way. Boating. Bathing. Fishing. Golf. American plan. Gentiles. Special rates to July 15th. Send for circular. Mr. and Mrs. E. W. Davidson, Cambridge, Wis.

HOTEL EPHRAIM
DOOR COUNTY, WISCONSIN

New, modern hotel overlooking Eagle Harbor, on private sand beach. Riding, boating, adjoining golf course. Ex. cuisine. Write for booklet. L. D. EATOUGH, Ephraim, Wis.

CASTLE ROCK RESORT

on the Wisc. river. Good fishing, bathing and boating. Rates, $15 per week. Write for views. John Kay, prop., Castle Rock Resort, Mauston, Wis.

AT THE DELLS

Beach Hotel. American and European plan. Housekeeping cottages on the river. Write Mrs. E. J. Bresnahan, Kilbourn, Wis.

MEDICINE LAKE LODGE

A real resort in the woods. See game daily. Electric lights, running water, good beds and food. Golf, fishing in chain of 26 lakes; bathing, dancing. Very reas. rates. Write for booklet A. J. DOWDEN, THREE LAKES, WIS.

New Lakeside Hotel Lake Geneva, Wisconsin

60 modern rooms on the lake. American and European plan. Boating, fishing, golfing, bathing, tennis. Reasonable rates. JOE PINSKY, Prop.

SHERWOOD A BEAUTIFUL RESORT ON LAKE GENEVA

New and modern; r. w. in rms. All summer recreation. Ex. meals; $16 to $20. Gentiles. Booklet. L. LUNDBERG, Williams Bay, Wis.

AT THE DELLS GLENCOE COTTAGES, KILBOURN, WIS.

Our grounds are beautifully located on the river bank. New housekeeping cottages, furnished complete. Write G. R. JORDAN.

BIG BASS RESORT
EAGLE RIVER, WIS.

Golf course adjoining. All game fishing. Booklet on request. W. F. Christensen & Sons.

HOTEL MINIER South Shore Lake Geneva

Dancing, boating, good fishing, golf nearby. Run. hot and cold water; cured food. Reas. rates. Gentiles. Booklet. MRS. H. B. SMITH, Fontana, Wis.

FARM RESORT offers you a restful vacation.

Bathing, boating, fishing, tennis. Real home cooking. $10 week.
MRS. H. HOH, Mauston, Wis.

WALMAR LODGE KILBOURN, Wisconsin.

On the River, in the Heart of the Dells. Quiet and restful. Every convenience. Write to D. BIRCH for Folder.

PIPER'S POINT FREMONT, WIS. Farm

Hotel, furn. cottages. With or without board. Private beach on shore of Lake Puryear, Wis., best fishing lake, 200 miles north of Chicago. Write for booklet.

LITTLE SISTER RESORT

Overlooking bay—new cottages, bathing, fishing, boating. Fresh milk, eggs, vegetables. Write G. Anderson. Prop., Sister Bay, Wis.

AT THE DELLS

Beach Hotel, American and European plan. Housekeeping cottages on the river. Write Mrs. E. J. Bresnahan, Kilbourn, Wis.

MICHIGAN.

Willow Brook Farm SHADY AND PLEASANT

A home away from home. Elec. lts.; clean, airy rms.; good beds; exc. meals. Gentiles. $14 wk. D. L. SCHLACK, So. Haven, Mich.

TWIN GABLES SAUGATUCK, MICHIGAN

Located on Kalamazoo lake. All summer sports. Nr. dance pavilion and all amusements. Mod. conv. Reas. rates. Write T. F. Hoy.

BIRD CENTER SAUGATUCK, MICHIGAN

8 cottages, just for rent, bungalow style. Electric lights, lavatories. Home cooking. Dancing. Bathing. Fishing. C. H. BIRD, Prop.

WISCONSIN.

ALPINE RESORT
EGG HARBOR, DOOR CO. WISC.

100 room Summer Hotel and 30 cottages on Green Bay waters. Highway 17. A natural playground for health, rest and recreation. Golf course adjoining, tennis, fishing, boating, saddle horses, dancing, sandy beach. Woods and cliffs. $75,000 steam heated addition. Private baths, spacious lobbies and rest rooms. Excellent cuisine. Low rate for June and September. Write for illustrated folder A.

BEAVER VIEW

On Beaver Lake, Midst 30 wooded lakes. A DELIGHTFUL RETREAT for DISCRIMINATING FAMILIES. No all night revelry. GENTILES. 9 golf links near. Fine beach and every form of sport. Spacious grounds on water's edge. Modern lodge. Cool, comf. rooms. Excellent meals. Write for photo booklet. F. E. Larrait, Hartland, Wis.

PO-KEG'-A-MA INN

One of those "wholly satisfying" places found once in a while and never forgotten, on the Chetek chain of lakes where there is golf, tennis and all other Summer sports and last, but not least "SWELL" home cooking. Write for booklet. B. B. BANKS, Chetek, Wis.

BAY SHORE INN
STURGEON BAY, WISCONSIN

Situated on beautiful Bay Shore Drive, two miles north of Sturgeon Bay. New Hotel, absolutely modern, electric lights and running water in every room. High class cuisine a specialty. Fine bass, pickerel fishing, golf, tennis, dancing, bathing. Write for booklet. MR. J. HANSON, Proprietor.

WOODLAND
MINOCQUA, WIS.

Main lodge and cottages. Located in the North Woods. An ideal place for the entire family to enjoy health, rest and recreation. Fishing, bathing, dancing and golf. Reasonable rates. Booklet. G. W. Huber, M. D.

Frying Pan Camps

A Northern Wisconsin Resort. Located on Frying Pan Lake and a chain of lakes. Board and cottage rooms. Furnished housekeeping cottages. Muskie, Bass and Pike Fishing.
Anderson Bros., Lac du Flambeau, Wis.

Pike Lake Lodge

Fred G. Simpson, Fifield, Wisconsin
Rest and recreation for all the family. Fishing, swimming, boating, tennis, golf, hiking, horseback riding. Log cabins with and without bath. Best of food. Fresh milk, eggs and vegetables.

DEVILS LAKE, WIS.

The Gem of the Middle West State Park.
KIRKLAND HOTEL & COTTAGES
fronting the lake. Horse back riding, golf, tennis, boating, bathing, cliff climbing. Excellent meals. Send for folder. J. Thiemann.

CHANTICLEER INN
Eagle River, Wis.

On famous chain of lakes. 200 feet from golf course; good fishing; comfortable cottages; baths and fireplaces. Modern rates.

TWIN LAKES RESORT Hayward, Wis.

Only resort on two lakes offering best fishing. Excellent table and accommodations. No Mosquitoes. "KEEP COOL WITH COOLIDGE"
As host of 1927 at the Summer White House.
Also Housekeeping Cottages.

The MAPLEWOOD and COTTAGES

A Hotel that is Different. No extras; boats free, everything first class. Many of the same patrons returning for years. If you have a grouch don't write for rates.
VICTOR KUTCHIN, Prop., Green Lake, Wisconsin

Ambrose Lodge STONE LAKE, Sawyer Co., Wis.

An ideal resort on Whitefish Lake in Court Oreilles Chain. Musky, bass fishing; boating; bathing. Gentiles. Mod. rates. Booklet. Write J. L. Ambrose.

SHORE PLACE RESORT on Lake Ripley

Furnished cottages for rent with or without board. Fine boathouse available. Reasonable rates. Conveniences. Write GEO. L. WAHL, Cambridge, Wis.

Lakeside Resort THREE LAKES, WISCONSIN

Ideally located cottages, good boating, fishing, hunting, bathing, golf, tennis. Tourists accommodated. LOUIS KARL, Prop.

CLEAR LAKE FISH CAMP
Private Cottages furnished complete for housekeeping. Apply to
F. J. GAUTHIER, WOODRUFF, WIS.

PLAY GOLF SAYNER, WISCONSIN

at an altitude of nearly 2,000 ft. Enjoy the good food at "THE SAYNER." A modern hotel. S. M. SAYNER, Proprietor.

DUCLOS HOME AT THE DELLS

Furnished rooms with hot and cold running water and bath. Prices moderate. Kilbourn, Wisconsin.

PINE GABLES LAKE OWEN

Loc. in N. part of Wis. Plenty Game Fish, home cooked meals, mod. conv. Rte. $21 wk. and up. Booklet. J. Deiters, Cable, Wis.

WANT A REST? CAMBRIDGE, WISCONSIN

Come to Lindenhurst on Lake Ripley for quiet, sober simple life. Good eats, fine bathing, boating, golf. Reas. rates. S. W. HAY, Prop.

SILVERCRYST RESORT

Good fishing, bathing; excellent meals; golfing; modern conveniences. Rates $16 and $18 per week. Write for booklet. Wautoma, Wis.

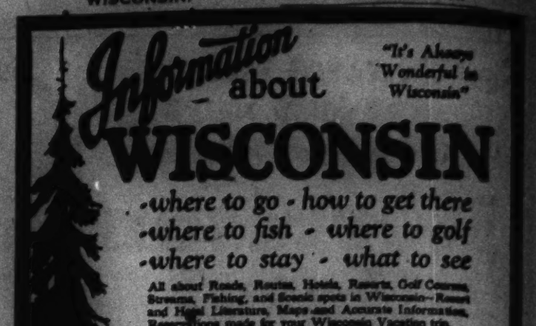
English Lake Resort Hotel and Cottages On Lake Front

among pines and cedars. Fishing, boating, bathing; home cooking; rates reas. Write A. HAHN, R. 2, Manitowoc, Wis.

The Original Gauthier Resort

on Flambeau Indian Reservation. See Indian dancers. Great Fishing. Fine Food. Moderate Rates. Write Mr. & Mrs. Ben Gauthier, Lac Du Flambeau, Wis.

RESORTS AND HOTELS — WISCONSIN.



The DELLS

For full information and rates write the following hotels at Kilbourn, Wisconsin:

THE FINCH HOTEL AND COURT
The Finch Boat Line. Write us.

RAVENSWOOD HOTEL
Emil Radlund, Prop.
All rooms overlooking water. Modern. Beautifully located.

THE PINES HOTEL
At the water's edge. Log cabins with private bath. Ask for Dells Book.

HOTEL CRANDALL
Every room with bath.

GRAND VIEW HOTEL
Modern country resort. Write for special rates.

"THE HILE"
THE POPULAR-PRICE HOTEL—Rooms with Bath or Running Water

SCHOFIELD HOTEL
An ideal place to spend a vacation.
J. A. Smith, Prop.

RADLUND'S
PINE GLEN HOTEL
Cottages, tennis, croquet, riding horses. Dells' finest beach and free rowboats.

MODERN HOME HOTEL
Rooms with private bath or running water
A. D. Finegan, Prop.

Berry's Cold Water Canyon Hotel
Berry's Dells Golf Course
Berry's Dells Air Port

MEADOW BROOK HOTEL
Cottages and Swimming Pool.

DELLVIEW HOTEL
On Lake Delton, at the Dells.
Every room with bath. Modern Cottages.

BIRCHCLIFF HOTEL
A beauty spot—Main Upper Dells.
Cottages with or without bath. New, modern.

Castle Garden Resort

A modern home of recreation in the Virgin Country where Muskie Walleyed Pike, Bass and Trout abound. Best of wholesome food and fresh vegetables. Good beds and comforts of home for the family. Electric lights, hot and cold water and all inside toilets. Moderate rates. Write for illustrated booklet and reservations.
O. LAWRENZ,
Cable, Wisconsin

ESSEX LODGE

Golf, Saddling, Tennis, Fishing
White Sand Beach
Baths in Cottages
Excellent Cuisine
Frontage for sale adjacent to golf course and Lodge
M. M. GRIFFITH, Hostess, Tomahawk, Wis.

Hotel Geneva

WISCONSIN'S FOREMOST SUMMER HOTEL

100 Rooms

Seeing America

Current American Express Travel Offerings

YOU can plan your summer trip *easier* if you know the cost of the various journeys and the most interesting places to go. A telephone call, a letter, or this advertisement, with paragraphs checked off, will bring you literature full of information and suggestions.

1. Canadian Rockies.
☐ 14 day vacation parties. Banff, Lake Louise, including 300 miles by automobile over the famous Larist Trail. Departures every Saturday night.

2. Yellowstone-Colorado.
☐ Two weeks' escorted tours. Featuring new Gallatin Gateway to Yellowstone, returning via Salt Lake, Royal Gorge, Colorado Springs and Denver. Departures July 14, 28, August 11, 25.

3. Summer Tours to Mexico.
☐ With escort, during July and August. Vivid excursions through this ancient and historic land, with 10 days in Mexico City. Write for "Summer Tours to Mexico."

4. 7 Day Lake Cruise to the Soo.
☐ With 3 days at Grand Hotel, Mackinac, all expense $76.50. Other attractive Lake Cruises to Detroit, Buffalo or Duluth. Frequent departures.

5. St. Lawrence and Saguenay.
☐ 8 and 9 day cruise-tours through the Thousand Islands, St. Lawrence, Lachine Rapids, Saguenay, Montreal, Quebec, Shrine of St. Anne, etc. Rates and departures in St. Lawrence and Saguenay booklet.

6. Gulf of St. Lawrence.
All-Water Route—Quebec to New York.
☐ 14-day Rail and Water Cruise, Niagara Falls, Montreal, Quebec, Gulf of St. Lawrence, New York and Washington. Delightful for a summer vacation.

7. Summer Vacation Trips.
☐ This independent tour plan outlines your trip in accordance with your wishes, furnishes a complete itinerary, provides all tickets, Pullman and hotel reservations and sightseeing tickets in advance. Write for "Summer Vacation Trips."

8. Steamship Tickets
☐ Advance reservations for all sailings—any ship—any line, at no extra cost. Ask for "Crowded Season Sailing."

AMERICAN EXPRESS
Travel Department
Chicago
70 East Randolph Street - - Harrison 9700
Marshall Field's Travel Bureau
State Bank of Chicago Travel Bureau
366 Broadway, Milwaukee, Wis. 259 So. Meridian St., Indianapolis
Check against the booklets you wish, and mail with coupon filled in.
Name.....
Address.....
American Express Travelers Cheques Always Protect Your Funds.

World's Greatest Travel System to Europe



One complete, united service from here to Europe—and agents in 53 European cities to assist you while over there—Canadian Pacific offers you all this.

Ports 1000 miles inland. Daily through-trains. Magnificent hotels. Choice of 15 great liners—all prices, all classes, all important ports. Sailings almost daily, from quaint old Montreal or Quebec. The short, smooth, beautiful St. Lawrence "water-boulevard" route—saving 2 days open sea!

Phone, and our travel specialist will visit you with ship-plans, arrange itinerary, look after passports, travellers cheques, reservations, everything. Without service charge. Or come in and talk it over, any time.

R. S. ELWORTHY, Steamship General Agent, 71 East Jackson Blvd. Telephone Wabash 1904. Chicago or any local steamship agent. For freight apply to W. A. Kittermaster, G. W. F. A., The Rookery, Chicago

Canadian Pacific
World's Greatest Travel System
Carry Canadian Pacific Express Travellers Cheques—Good the World Over

THE Glorious ADVENTURE AROUND the WORLD

YOU *live* on "The Voyage of Your Dreams." One day, on the Riviera of Africa, at Algiers—the second day after, on the French Riviera, Monte Carlo, Mentone—a week later, in the Holy Land, Egypt next and golden days in old Cairo—a month later, India for 12 of the most absorbing days of your life.



You cross the Equator—with appropriate ceremonies. Sumatra welcomes you—Java—Siam—even Borneo and Sulu—the wondrous Orient—Japan, in Cherry-Blossom time, the greatest Festival Season of the year. Every day offers a glorious adventure—new things to do and see. And, always, you live luxuriously on the RESOLUTE, "Queen of Cruising Steamships". It is your home, a regal floating palace—with Winter Garden, Terrace Cafe, sun-lit tiled Swimming Pool, unrivalled cuisine. Go—and make your dreams come true.

S. S. RESOLUTE
Eastward from New York, January 7, 1929
30 countries—63 ports and cities—140 days
Rates, $2,000 and up, including the extraordinary program of shore excursions in all countries visited.
Illustrated Cruise Booklet sent on request
HAMBURG-AMERICAN LINE
177 N. Michigan Ave., Chicago *or local tourist agents*

Japan

Tokyo Flower Festivals
Plum Blossoms, February. Peach Blossoms, March. Cherry Blossoms, April. Wisteria, May. Iris, June. Peonies, July. Lotuses, August. Chrysanthemums, September and October. Flame-color Maples, November and December.



Make believe land. Painting of a sparrow so lifelike the sparrow flew away. Temple with "nightingale floors" that sing as you walk. Battle of the Fireflies . . . ghosts of ancient warriors. Festivals and tea houses. Sacred red lacquer bridges and "fairies" in flowered kimonos. You must see them . . . before they turn modern. Go this year, the shortest way—from Vancouver or Victoria by luxurious *White Empresses*. In the gayest restful-est 10 days of your life, to Yokohama! Our local agents will secure your hotels, guides, special train rates, etc. Come in and talk it over. Or phone and travel expert will visit you—without obligation.

R. S. ELWORTHY, Steamship General Agent, 71 E. Jackson Blvd., Chicago, Ill., Telephone Wabash 1904, or any local Steamship Agent. For freight apply to W. A. Kittermaster, G. W. F. A., The Rookery, Chicago.

Canadian Pacific
World's Greatest Travel System
Carry Canadian Pacific Express Travellers Cheques—Good the World Over

FRANK TRAVEL SERVICE

CALL and discuss your trip, without obligation, with one of our experienced staff, or write or phone for information. Routes and itineraries, with rates, cheerfully furnished.

EUROPE . . . British Isles and the Continent. Our permanently established offices in Europe and our close relationship with all travel interests assure preferential accommodations and service to you.

PACIFIC COAST . . . California—Pacific Northwest—Grand Canyon—Yellowstone. Yosemite Valley and other National Parks—Canadian and Colorado Rockies—Alaska—Honolulu, etc.—Rail and water Routes.

VACATION TRIPS . . . Adirondacks, St. Lawrence River and Rapids, Saguenay, White Mountains, Niagara Falls, Canada, Great Lakes, Nova Scotia, Virginia, Bermuda, Havana, Panama Canal, Mexico, etc.

Ask for 100-page book of suggestions
FRANK TOURIST CO.
Established 1875
175 No. Michigan Avenue, Chicago
Phone Franklin 3741

on your Vacation

be sure your funds are safe and spendable . . . Change your cash into sky-blue American Express Travelers Cheques. For sale at 22,000 Banks and Express offices . . . Presenting these cheques at hotels, garages and at stores establishes your standing as one who is experienced in the art of travel.

If these blue cheques are lost or stolen, uncountersigned, your money is refunded in full.



from New York Jan. 22 South America Africa Cruise

S. S. Empress of France
A ship twice chosen by the Prince of Wales. 16 countries in 104 days. One management, ship and shore. For as little as $1500.

"The Zulu war-dance goes like this," you'll be able to tell . . . . or a thousand other unique tales of places few have seen—the Argentine, South Africa's kaleidoscopic coast towns, the big game veldts and primitive native kraals. Last year this fascinating "Cruise of Contrasts" was nearly booked by mid-summer. Don't wait: phone or write for details now, while you can still get choice space.

R. S. ELWORTHY, Steamship General Agent, 71 East Jackson Blvd. Telephone Wabash 1904. Chicago, or any local steamship agent. For freight apply to W. A. Kittermaster, G. W. F. A., The Rookery, Chicago.

EUROPE

No late night rail journeys to Paris or London via White Star

To France and England
MAJESTIC . . July 12; Aug. 4
(World's largest ship)
OLYMPIC . . July 21; Aug. 11
HOMERIC . . July 28; Aug. 18
To France and England
MINNEWASKA . . . July 14
(First class only) Aug. 11
To England, France, Belgium
BELGENLAND, Aug. 2, Sept. 1
Largest, finest world cruiser

CABIN SHIPS
To Ireland and England
ADRIATIC . . . . Aug. 4.
To England, France, Belgium
PENNLAND . July 14; Aug. 11

TOURIST 3RD CABIN ONLY
To England and France
MINNEKAHDA . . . Aug. 4
To France and England
MINNESOTA . . . . July 21
Aug. 16

WORLD CRUISE OF THE BELGENLAND
Largest, finest ever to circle the globe
Sailing Westward Dec. 17
on fifth cruise around world

For complete information and literature apply to J. D. Roth, W. T. M., S. R. Larsen, W. P. T. M.; 160 N. Michigan Ave., Chicago. Tel. Randolph 6240, or any authorized steamship agent.

WHITE STAR LINE
RED STAR LINE · ATLANTIC TRANSPORT LINE
INTERNATIONAL MERCANTILE MARINE COMPANY

Frank's Mediterranean 7th Annual Cruise de Luxe

Egypt—Palestine



And the most comprehensive itinerary of romantic and historic cities surrounding this ancient sea.
Sailing from New York, Jan. 29th
Exclusively Chartered Palatial S.S. "SCYTHIA"
Cunard Line's Finest First Class Cuisine and Service. Limited to 390 Guests—Half Capacity
67 days of glorious adventure, with free stop-over in Europe, including return via S.S. "Berengaria" or any Cunard Steamer. Rates from $950 including shore excursions. Full particulars on request.
[Early Reservation Advisable]
FRANK TOURIST CO.
(Established 1875)
175 No. Michigan Ave. Chicago

Canadian Pacific

World's Greatest Travel System

RESORTS AND HOTELS
MISCELLANEOUS.
TRAVELING WEST?

Chicago-Kansas City Short Route Saves 85 Miles

Chicago is 85 miles nearer to Kansas City over this new route. Besides the miles, think of the time saved and the traffic jams avoided, as well as dangerous railroad crossings. Travel this way—Highways 66, 36, 54, and 40.



Champ Clark Mississippi River Bridge

The Gateway to the West

The new Champ Clark Bridge links the west and the east and now provides a most scenic highway through the middle of the U. S. A. The Champ Clark Mississippi River Bridge is the gateway to the West. By this bridge the short route and scenic highway were made possible.

Drive on it even for a week-end diversion!

Free Map & Folder

Send for road map, guide and log—an interesting folder mentioning points of interest en route. Write Missouri-Illinois Bridge Co., Louisiana, Missouri.



Cross the Mississippi at Louisiana, Missouri

INDIANA.

Blackhawk Beach Inn On Beautiful Flint Lake
Ideal situation for summer living. A clear Beach sandy beach, modern housekeeping cottages, boats, horses, all Summer sports. 1½ hours from Chicago on supreme. Hotel. Reasonable rates. Write for booklet.
FRASER CO., Valparaiso, Ind. Ph. 731 R.

VACATION in BERMUDA

A quaint, "different" little foreign land. Delightful climate for golf, tennis, swimming, and other outdoor sports.
Average summer temperature 77°.
8-Day Inclusive Tours $102 and up
Magnificent, new quadruple-screw *M. S. "BERMUDA"* (20,000 tons), unsurpassed in luxury by any ship afloat, alternates in semi-weekly service with twin-screw *S. S. "FORT VICTORIA"* (14,000 tons).
ST. GEORGE HOTEL
Resort luxury. 75 rooms with bath. Large tiled swimming pool. $6.50 per day (up) for room and meals. For hotel reservations apply Bermuda Hotels Booking Agency, 565 5th Avenue, New York City. For steamer reservations apply to
FURNESS BERMUDA LINE
507 N. Michigan Ave., Chicago, Ill. 34 Whitehall St., or Uptown Office, 565 Fifth Ave., New York City, or any authorized agent.

TEMPLE TOURS
De Luxe Tours Limited to 15
Around the World
TOURS to Japan for the Imperial Coronation in November
Late Summer Tours to Europe
50 Tours Still to Choose from This Season
TEMPLE TOURS, INC.,
1814 Chicago Temple Bldg. Chicago

SOUTH AMERICA
Four luxuriously appointed 21,000 ton modern liners maintain fortnightly service from New York to RIO—SANTOS—MONTEVIDEO and BUENOS AIRES.
AMERICAN LEGION PAN AMERICA SOUTHERN CROSS WESTERN WORLD
Send for South American travel suggestion and illustrated booklet.
MUNSON STEAMSHIP LINES
111 W. Washington St., Chicago Phone State 0232

SOUTH AMERICA

Sail on luxurious liners . . . all outside staterooms, broad decks, swimming pool, orchestra, delicious meals. See South America at its best . . .

BARBADOS
—enchanting tropical isle of the West Indies.

RIO DE JANEIRO
—world's most beautiful city.

MONTEVIDEO
—the "Atlantic City" of South America.

BUENOS AIRES
—the "Paris" of the Western World—now at the height of its gay social season.

SANTOS & TRINIDAD
Calling northbound at Santos, the world's coffee city—and at the delightful island of Trinidad.

NEXT SAILINGS
*S. S. VAUBAN
August 4th
S. S. Vandyck—Aug. 18
*S. S. Vestris—Sept. 1
S. S. Voltaire—Sept. 15
*Omits Barbados
TOURS
18 Days—Barbados $250 up.
Independent Tours round South America. Down the East Coast and up the West Coast or vice versa.

We will be pleased to mail an illustrated Booklet

LAMPORT & HOLT LINE
180 No. Michigan Ave. Chicago. Telephone Randolph 6340, or any local S. S. or Travel Agent

THE MEDITERRANEAN
—ROUTE DE LUXE—
S. S. CONTE BIANCAMANO
July 21—Aug. 25—Sept. 29—Nov. 3
S. S. CONTE GRANDE (new)
Aug. 4—Sept. 8—Oct. 13—Nov. 17.
GIBRALTAR—NAPLES—GENOA
LLOYD SABAUDO, 310 S. Dearborn St., Chgo.

RAYMOND-WHITCOMB

Land Cruises
Throughout the summer on the most luxurious trains in the world.
July 29: Alaska (8 day voyage), Yellowstone.
July 29: Alaska (24 day trip) Pacific Northwest, Can. Rockies.
Sept. 2: Pacific Northwest, Yellowstone, Lake Louise, Banff.
Chicago Rates $490 up.

Round Africa
Jan. 12, S. S. "Carinthia".

Mediterranean
Cruise sails Jan. 22, 1929.
Send for our descriptive Booklets
Raymond & Whitcomb Co.
72 E. Jackson Blvd. Chicago
Tel. Harrison 3422

We sell steamship tickets at regular rates—and make European railroad and hotel reservations.

TO JAPAN '983
Via Ameen Rovival's "Coronation Tours"
METROPOLITAN TOURS CO., GEN. AGTS.
30 West Jackson Blvd. Chicago *All Inclusive*

Advertise in The Tribune

The Luxurious Route to
ITALY
AND THE CONTINENT
by the "Roman Splendor Ships"
DUILIO Aug. 11 — **ROMA** July 25, Sept. 1
World's Largest Motor Ship
AUGUSTUS
Sept. 15, Oct. 20.
The Popular Cabin Class Steamer
COLOMBO
Aug. 18—Sept. 20
Bitmar De Luxe Connecting Line from Naples and Genoa to Egypt, Asia Minor, Constantinople.
Illustrated Booklet, rates and full information sent on request
NGI
NAVIGAZIONE GENERALE ITALIANA
Italia American Shipping Corp., General Agents 508 So. Dearborn St., Chicago Or Local Steamship Agents

COSULICH LINE
Italian Service De Luxe—Motor all the way
New M. V. SATURNIA
Marseilles—Naples—Trieste
July 14—Aug. 18—Sept. 22
S. S. PRESIDENTE WILSON
Lisbon—Sicily—Naples—Greece—Venice
Aug. 7—Oct. 2—Nov. 13
Coming! M. V. VULCANIA (maiden voyage)—Dec. 1
K. W. KEMPF, G. A., 180 W. Washington St., Chgo.

WORLD CRUISE $1000 to $2500

Including hotels, drives, etc., by chartered ocean liner "Celtic," 17,000 tons. Leave New York Jan. 14. Havana, Panama, Los Angeles, Hawaii, Japan, Hong Kong, Manila, Bangkok, Siam, Java, Sumatra, Ceylon, India, Cairo, Naples, Monte Carlo, Gluckenburg (Paris), New York.
Shipboard Cruise, Jan. 28, 64 days, $1000, thence
Frank C. Clark, Times Bldg., New York.

CIRCLE TOURS



$380 up Round Trip Rail & Water

NEW enchanting cruises. Via rail to coast, either San Francisco or Los Angeles, a delightful sail on a luxurious liner, with calls at ports of Mexico, Guatemala, El Salvador, and Nicaragua, through the Canal, Havana, New York, rail to Chicago; or from Havana to Florida, thence Chicago at slight additional cost. Fare includes meals and bed at sea and R. R. transportation, first class.
FREQUENT SAILINGS
Full details from ticket or tourists agencies or
PANAMA MAIL S. S. CO.
140 S. Dearborn St., Chicago
Phone Central 3679

Sail the Popular Southern Route to
Hawaii

Regular sailings direct from Los Angeles
3 to 5-Week All-Inclusive-Cost Tours
—Los Angeles back to Los Angeles—
$281 up
Write for special cruise folder.
LASSCO
LOS ANGELES STEAMSHIP CO.
140 S. Dearborn, Chicago

PERU-CHILE



COLOMBIA ECUADOR BOLIVIA
Via the Panama Canal
DIRECT fortnightly passenger service via the luxurious "Santa" fleet including the new motorships Santa Maria and Santa Barbara. Every modern comfort and convenience. All outside staterooms. Excellent food.
S.S. Santa Luisa . . . . . July 19
S.S. Santa Teresa . . . . . Aug. 2
S.S. Santa Elisa . . . . . Aug. 16
M.S. Santa Maria (via Havana) . Aug. 30
SHORT VACATION TOURS
Excellent Year-Round Climate
PANAMA—16 Days. Via Havana. Through the Canal. Sight seeing in Old and New Panama. Golf, swimming, fishing, etc. $250.
PERU—32 Days. Via Havana and Panama Canal. Sight seeing in Lima and visits to Inca ruins. Golf, racing, etc. $485.
PERU-CHILE—46 Days. $585.
AROUND SOUTH AMERICA
60 Days, Round Trip—$765
GRACE LINES
140 S. Dearborn Street, Chicago, Ill. Telephone Central 3679

Superior Travel Service
Domestic and Foreign Trips Arranged. National Parks—Alaska—Europe.
Send for Literature Any Trip Desired.
Baker Steamship & Travel Agency, 140 S. Dearborn St. Rand. 3105. CHGO.

PANAMA PERU-CHILE VIA HAVANA

STOP off at Havana or Panama . . . Or sail on to South America's West Coast. Whatever your destination, Pacific Line offers the largest and most luxurious ships in the West Coast service. All outside staterooms. Perfect ventilating system. Broad decks. Verandah cafe. Finest cuisine.

SAILINGS:
ESSEQUIBO . . . . . July 12
EBRO . . . . . Aug. 9
Regular sailings from Buenos Aires, Montevideo and Brazilian ports, to Spain, Portugal, France and England by Royal Mail Steam Packet Co.'s steamers.

PACIFIC LINE
The Pacific Steam Navigation Co.
180 No. Michigan Ave., Chicago
Tel. Randolph 6340

HAWAII

Only 7 days from Chicago now. The new, luxurious S. S. Malolo has brought this island playground within 4 days of San Francisco. She sails every other Saturday. One or more other Matson sailings each week. Full particulars from any travel agent or

MATSON LINE
HAWAII SOUTH SEAS AUSTRALIA
140 So. Dearborn St., Chicago

Subscribe for The Tribune

MITZI FROCKS

THIS WEEK ONLY!

Choice of the House!

ALL $15 DRESSES

$11

(Two for $20)

ALL $25 DRESSES

$17.50



Blue and white Polka Dot Ensemble, $11

White two-piece sleeveless of Mallinson's "Play Grounds of the World," $11

White crepe-pastel embroidered sport frock, all colors, $17.50.

Georgette ensemble, cape coat, pleating trimmed, long sleeved dress, newest colors, $17.50.

Mitzi's FIRST ANNIVERSARY Sale

SELDOM before has all Chicago seen a sale like this! A sale so important in savings, so outstanding in character, that women will not forget it! Mitzi Frocks need no introduction—their styling, beauty and quality are well known—without question the biggest values your money can buy! Every Frock in the house has been reduced and in addition enormous purchases have been made to make the conclusion of our first year of business the greatest event of its kind! This is a sale of sales! By no means miss it!

Mitzi's Usual Courtesy and Service Will Prevail During This Sale

Choice of All $15 Dresses in the House!

Flowered chiffons . . . printed silks . . . plain-color afternoon dresses . . . evening frocks . . . ensembles for sport or travel . . . navy georgettes . . . clever light colored frocks . . . and a host of others! All colors . . . from ocean green, gold, peach, orchid . . . to blues, browns and the ever-smart black. Take your choice at the low price of

$11

2 FROCKS FOR $20

A Size for All—14 to 50

ALL HIGHER PRICED DRESSES ALSO GREATLY REDUCED!

Includes every $25 Dress we have in the house . . . and new models too, which have just arrived. The choice of the house this week at $17.50! The newest flowered chiffon dresses . . . cool, tailored town frocks in light or dark hues, trimmed with pleats, tucking, or scarfs . . . ensembles of printed or plain silk . . . and many, many others!

$17.50

LOOP STORE
324 Michigan Ave.
At Wacker Drive

WEST SIDE STORE
3236 Roosevelt Road
Open Tuesday, Thursday and Saturday Evenings

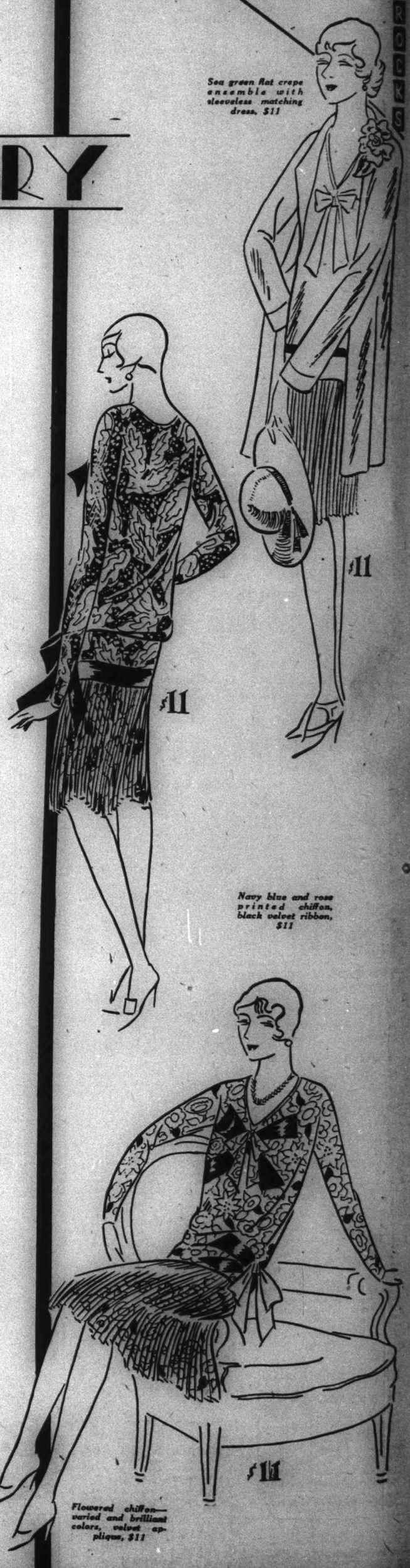
EVANSTON STORE
624 Davis Street
Open Monday Evenings

SOUTH SIDE STORE
6334 Cottage Grove Av.
Open Every Evening

THIS SALE IN EFFECT IN ALL 4 MITZI STORES

LOOP STORE
324 N. Michigan Ave.
EVANSTON STORE
624 Davis St.
SOUTH SIDE STORE
6334 Cottage Grove Ave.
WEST SIDE STORE
3236 Roosevelt Rd.

MITZI FROCKS



Sea green flat crepe ensemble with sleeveless matching dress, $11

Navy blue and rose printed chiffon, black velvet ribbon, $11

Flowered chiffon—varied and brilliant colors, velvet appliqué, $11

EFFECT
STORES
TORE
higan Ave.
N STORE
vis St.
E STORE
e Grove Ave.
SIDE STORE
Roosevelt Rd.
MITZI FROCKS
11

METROPOLITAN SECTION

Chicago Sunday Tribune
THE WORLD'S GREATEST NEWSPAPER

Special Features and Radio

N— JULY 8, 1928.

More Plutocrats than Aristocrats Here, a Butler Says!

Rule No. 1 for Saleswomen: "No Flirting"

One Who Runs a Factory Offers Advice.

By Helen Dare

DON'TS for traveling saleswomen: Don't try to make sales by flirtations.

Don't date your customers.

Don't become masculine.

"The thing to do," said Miss Anna Doetsch as she conducted me through her furniture factory at 1534 Altgeld street, "is to think like a man and act like a woman."

She speaks from an experience of more than ten years. Since her father's death she has carried on in the establishment he founded in a triple capacity—as secretary, treasurer, and active director of the selling organization.

* *

Like a Family Reunion.

But now she was showing me through the big plant—the mill, she calls it—and our tour was a sort of continuous family reunion.

The workmen looked up from their benches and machines and smiled their responses to her greetings. The smiles came from the heart. Many of the older employes had watched Anna grow up from childhood.

"Have you had your tonsils out yet?" she asked one.

"No," he replied, sheepishly.

"Well, you better do it next week. Get it over with while the weather's warm. It isn't so terrible, you know," and she smiled reassuringly as we passed on.

They come to her when they are sick, or in trouble, or in love.

"Yes," she said, "I even play Doris Blake to them."

* *

On Through the Factory.

We paused before a carving machine. Twenty-four needle-like knives whirring in the air to provide solid comfort for the tired business man or the weary housewife. Twenty-four squat little legs, some of them for that new parlor sofa you are going to buy next year, being carved in intricate designs. The operator guides his mounted tool in and out over the pattern and the myriad knives whirr in synchronization to his movements.

Then on to the gluing room, where each part is glued and then clamped together, and the stockroom, where the frames for hundreds of chairs and sofas are piled, looking like so many skeletons.

There were specimens of the Louis Quatorze and Louis Quinze periods, high backed Spanish and plain tuxedo styles, all meant to be overstuffed in the future, but looking quite starved at present.

One chair with arms carved into a lion's head, Miss Doetsch had nicknamed Bernard Shaw, because it looked far more like the lion of English letters than the king of the jungle.

Miss Doetsch is proud of her mill, of its cleanliness, its order, and most of all, of its brisk and busy atmosphere.

"It hurts me to see a factory or mill idle," she said. "During the fueless days of the war, when we could

[Continued on page two.]

Runs Factory



For more than ten years, ever since her father's death, Miss Anna Doetsch has made a success of running the family furniture factory in Chicago.

[TRIBUNE Photo.]

OUR TOWN

Pithy Personals from All Neighborhoods.

WHEW, but it's hot.

* *

Several subscribers have hay fever, one of our popular diseases at this time of year.

* *

Hon. George E. Brennan, the farmer's friend, is rusticating at his handsome country place, Pinochle Lodge, Clark and Randolph streets.

* *

BEG PARDON: In publishing the census of Joseph Schmitz' backyard garden pool last Sunday, it was stated one of the occupants was a tadpole. Same has since become a frog.

* *

Tomorrow is Monday and Sam Snyder, the Lincoln park spear toter, says no matter if the country goes to the demnition bow wows in November, business will be picking up for him as usual after the Sunday picnics. Sezze, surveying the littered greensward off the inner drive: "I reckon as how my sentiments are the same as the barkeep what said to the feller that spit on the floor, 'Make yourself at home'."

* *

Anxious reader is in a fret as to the statuary of pioneers and builders now being installed on the pylons of the Michigan avenue link bridge, demanding to know the identities of the two heroic figures in the forefront. We think the other one is Mike Faherty.

* *

Judge Henry Horner, who ornaments this village's probate bench and social and civic walks, as the saying goes, of life, is again around after the Houston whoopee and looking as well as could be expected, although the doctor says nature will have to take her course before he completely recovers from the last dozen or so Smith seconding speeches.

* *

"July meeting of the Evening Garden club on July 10, at eight p. m., at the Wilmette Woman's club," reads a postcard received by ye ed. "You are requested to bring some choice flower from your garden in a milk bottle. Annie S. Beach, secretary." Ye ed regrets that the only garden specimen now available is dandelion, but he can easily bring it in a milk bottle, as it has been distilled.



KARL HALE DIXON.

ODDLY enough, this is not De Wolfe Hopper, nor even Raymond Hitchcock. It happens to be Mr. Dixon, respected citizen, back in 1905, when he was uplifting the drama as King Augustus in the Blackfriar's play at the University of Chicago, yclept "The King's Kalendar Keeper." Those were the days when Karl sang second bass in the glee club, you will recollect. Karl's a commuter now from Evanston, and an executive with the Vanderhoof & Co. agency at 167 East Ontario street. There being no other business before the house, the "I Knew Him When Club" will adjourn till next Sabbath morn.

* *

For the benefit of numerous curious subscribers, Charles F. Speed is general manager of the Evanston trolley line.

* *

Helen Blazes, the 65 year old parrot belonging to Mrs. Mathilda Reinhard of 7749 Harper avenue, vanished during a fire in a near by garage and the folks are wondering if she went up in smoke.

* *

Floyd Speerschneider, son of Mr. and Mrs. L. H. Speerschneider of Des Plaines, has left for Green Bay, Wis., to spend his vacation on his Uncle August's farm near New Franken. It is called Shanty Farm and is noted

[Continued on page four.]

Just What Do You Know of Noted Children?

A Quiz on Characters of Life and Literature.

How many of these famous children of life and literature do you know? They include kings, princes, authors, actors, and famous children of famous parents.

Credit yourself with 2 points for each correct answer. Then a final score of 70 is fair, 80 is good, 90 is excellent, and 100 would indicate that you were a child once yourself.

Answers are to be found elsewhere in this section.

1. Who was the boy who never grew up?
2. Who asked for more?
3. Who died and went to heaven on the stage?
4. Who had wonderful adventures behind a looking glass?
5. Who was brought up by a family of wolves?
6. Who wore long curls and a velvet jacket?
7. Who said, "God bless us, every one"?
8. Who was Jim Hawkins?
9. In what character did Mark Twain portray his own boyhood?
10. Who was Harvey Cheyne?
11. Who lived on Sunnybrook farm?
12. Who was Casabianca?
13. Who never was born, just grow'd?
14. Who was Stalky?
15. Who mothered the children of Never-Never-Land?
16. Who remarked on the size of her grandmother's teeth?
17. Who was Jo March?
18. In what character did Dickens portray his own boyhood?
19. Who was David Balfour?
20. Who floated down the Mississippi on a raft?
21. Who was Eppie?
22. Who lived with her grandfather in an old curiosity shop?
23. Who was Hans Brinker?
24. Who wandered all over India in company with a lama?
25. Who was Heidi?
26. Who cut down a cherry tree?
27. What child was found in the bulrushes?
28. What boy, who later became lord mayor of London, acquired riches through his cat?
29. What boy let his father shoot an apple from his head?
30. Who were the princes in the Tower?
31. Who was the Prince of Mark Twain's "The Prince and the Pauper"?
32. Who was the lost Dauphin?
33. What heir to a great throne was murdered with his family in 1916?
34. Who was known as the King of Rome?
35. Who was Pet Marjorie?
36. Who was Virginia Dare?
37. Who was kidnaped many years ago and never found?
38. What child earned a million dollars before he was 10?
39. Who is the most famous child movie actress?
40. Who is the youngest movie actor?
41. Who is the most famous Negro child movie actor?
42. Who is Yehudi Menuhin?
43. What famous child is named Paulina?
44. Who wrote "The Young Visiters"?
45. Who is Brooklyn's child poet?
46. Who, deaf, dumb, and blind as a child, has written her autobiography?
47. Who is Christopher Robin?
48. Who was Alice Liddell?
49. Who is a monarch at 6 years of age?
50. Who may some day be queen of England?

A FREAK OF BIRDLAND



A WHITE bluejay sounds all wrong, but that's what Mrs. Ben E. Buttles of 9515 South Robey street has perched on her finger. Whitey is so much a freak that the Lincoln park aviary would like to have him, and the famed Field museum has asked the privilege of stuffing him should he die suddenly. Whitey is a pale and pink-eyed specimen, but he has the crested topknot and saucy manners of his family and the bluejay call. Mrs. Buttles found him in a tree nest in her back yard with a cluster of regular bluejays.

[TRIBUNE Photo.]

Chicago's Rich Aren't So Good on the Tipping

They Think a Handshake Serves for Cash!

Tradition tells us that butlers never talk of their work, but Miss McLaughlin found some butlers in Chicago who were more than willing to shatter that tradition; and here is the third story of her series, "The Butler Broadcasts."

BY KATHLEEN M'LAUGHLIN.

NEXT time you spend the week end at a multi-millionaire's home, give the butler a handshake if you will, on leaving—but don't imagine you're getting away with anything if that is all you give him. [Nay, nay, the sentiment is not mine, but the butler's!]

For the ancient custom of crossing the palm with silver may have fallen upon evil day in these modern times, wherein what the social code outlines as proper is the least of the worries of those who are "in," but remembrance of the largesse that once was theirs rankles in the bosoms of the serving craft, and tips their tongues with scorn of the ungenerous.

* *

What Butlers Think of Tips.

To tip or not to tip is an individual problem—or privilege, as you will—and concerns me not at all except as it reflects the attitude of the butlers who talked with me about butlering, its assets and its liabilities, and about themselves and their employers.

It remained one of the most amusing episodes of the three interviews, that two of the trio embraced the opportunity to decry the newer type of house guest, who has given up tipping and taken up handshaking insofar as the butler is concerned.

One of the two who mourned has worked only in America. The other has had years of experience in the British Isles and on the continent.

"Why," advised the latter, "of all the people who have stayed at this house, while I've been here the last few years, there are only three or four who have given me a tip. There's Mr. M——, who stayed over the week end several times and always gives

[Continued on page two.]



Men's Hose
Rayon Plaited Cotton
19c
Men's hose, strongly made and very dressy. Reinforced at heel and toe. In the popular new shades of brown, French tan, gray and black. Sizes, 9½ to 12. A very fine bargain at this low price.

Montgomery Ward & Co's
RETAIL DEPARTMENT STORE
At Chicago Avenue Bridge—West Chicago Avenue and Larrabee Street

Women's Kid Slippers
In Three Styles
$1.29
Women's home slippers of an exceptionally fine, soft, black kid with leather soles and rubber heels. Smart, comfortable—and a splendid value. All sizes to be had.



Birdseye Diaper Cloth
10 Yds. $1.29
Woven of highly absorbent cotton yarns that stay soft and pliable and stand repeated washing.

Bath Towels
12½c
18x38 inch bath towels, soft and absorbent. Pretty blue or pink borders. Reduced from 21c.

Unbleached Muslin
10 Yds. 68c
Unbleached muslin 36 inches wide; very fine quality. Sold only in 10 yd. bolts. Regularly worth 89c.

22x44 In. Bath Towels
25c
Heavy double thread Terry towels, bleached snow white. Regular 35c value.

L. L. Sheeting
10 Yds. $1.25
Unbleached sheeting, the standard L. L. quality. Full 39 in. wide; $1.55 value.

Shaker Flannel
10 Yds. $1
Bleached shaker flannel, 27 inches wide; well napped on both sides. Regular $1.45 value.

Rayon Chemise with Brassiere Top
Delicate Pastel Shades
$1.35



Women's fine rayon brassiere-top chemise with ribbon bodice top. In the new pastel shades. Lustrous quality rayon. Sizes 34 and 40. $1.98 value.

Rayette Princess Slips
Women's fine rayette princess slips with the Kling shadow proof hems. Sizes 38 to 44. $1.00 value, **69c**



Embroidered Night Gowns
Women's hand embroidered night gowns of fine lingerie cloth in the new pastel shades. Sizes, 34 to 44. $1.19 value, at **69c**

Children's Crepe Bloomers
Children's crepe bloomers, very fine quality, made with saddle seat. Strongly reinforced. Sizes 2 to 14 yrs. 45c values, **25c**

Women's Sateen Bloomers
Women's sateen bloomers, very well made and cut extra full. Reinforced at all strain points. All sizes. A 69c value, at **49c**

300 SUMMER FROCKS
New Styles—Values to $9



$4.96



FLAT CREPES
FLANNELS
TAFFETAS
PRINTS

Sport frocks, afternoon frocks and tea dresses in the newest and daintiest styles and becomingly trimmed with organdie. A special purchase has made this low price possible on these adorable dresses. You'll want more than one at this price. Sizes, 14 to 44.

The New Wardway GYRATOR WASHER
Saves You $50 to $80
Cash Price
$5.00 DOWN
$78.50
$85.00



The Gyrator is two years ahead of its time in design and performance. At $78.50 it is one of the greatest bargains. The Gyrator has improvements not found in even the highest priced washers. Think of it, the all copper tub holds 6 to 8 sheets. It has a strong one-quarter H. P. splashproof motor. The working parts are all enclosed. The gears are packed in grease and need no attention for two years. We suggest it for easier, cleaner washing. Others are asking as much as $80 more for machines of a similar type.
Free City Delivery

Cotton Toweling
10 Yds. 87c
Cotton glass toweling, fine absorbent quality. Blue or red stripes. In 10 yard bolts only.

Primrose Bed Spreads
$1.48
High grade, jacquard woven bed spreads with white and gold stripes. 72x90 in. $2.65 value.

English Prints
25c
Large selection of pretty colors, all guaranteed fast. Fine quality, 39c value.

Printed Organdie
49c
Crisp, permanent finished organdies that will make lovely cool frocks. 40 inches wide.

Hospital Cotton
33c
Aseptic hospital cotton; good quality, very absorbent. Lb., 35c.

Printed Foulards
25c
36 in. printed cotton foulards and charmeuse. Fast colors; 49c value.

Play Tents
For Children



$2.95
Just the thing for active youngsters. Will protect them from sun and rain. Made of khaki colored tent cloth, closely woven; waterproofed; 6x6 ft. size.

Sunbrite Cleanser
6 Cans 10c



Famous Sunbrite cleanser at less than wholesale cost. No C. O. D. orders. Limit 6 cans.

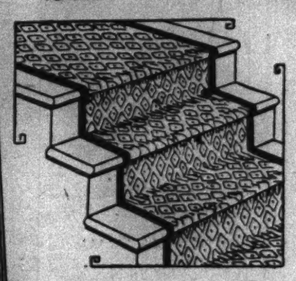
Scot Tissue Toilet Paper
10 Rolls 69c



We believe this to be Chicago's lowest price. 10 rolls limit. No C. O. D. orders.

Printed Voiles and Dimities
Values to 49c **34c** *Fast Colors*
When it comes to a selection of voiles, batiste or dimities there are few that excel Ward's in variety of colors and patterns. And how lovely are the qualities! We guarantee the colors to be fast. Come here tomorrow and save money at, yard, 34c.

Sale of 27 Inch Velvet Stair Carpet



Special at, Yard,
$1.00
A special purchase from an Eastern carpet manufacturer is responsible for this remarkable value. It is the self-same quality that others are selling at $1.50. Rich velvet, 27 inches wide, in a beautiful all-over pattern. The colors are the popular ones. Values like this are making our rug section a crowded spot.
At Ward's Dept. Store.

A Real Good Axminster Rug
Size 9x12 Ft.



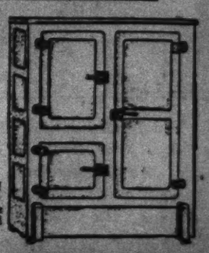
$24.95
Beautiful 9x12 ft. genuine Axminster rugs in the new Chinese designs and color effects. They're very rich looking and the heavy nap makes it so soft to walk upon. Seamless rugs with a long, silky pile that will increase the wearing qualities. A splendid $40 value.

Day Bed Special
Rest Day or Night!
Complete with Valance and Mattress
$12.95



Delivered to Your Home
Each time this popular Day Bed is offered at Sale Prices it creates a Bigger Sensation. The all steel main posts are gracefully shaped; its baked-on Walnut enamel finish is most attractive.
An easy pull brings the lower section forward on casters to form a sleeping surface 72 by 45 inches—it's so simple that even a child can do it. A deeply tufted 25 pound, all cotton filled mattress is covered with colorful floral art cretonne and has a neatly draped valance and roll edge. Link fabric wire spring held securely to rigid steel frame by many small helical coil springs.

Grey Lacquered Refrigerator
White Enameled Steel Lining
$26.75
75 Lb. Capacity



Case of selected ash, sturdily built to Windsor standards. Six walls of scientific construction for efficient heat insulation. All food compartments lined with white enameled steel. Rust-resisting galvanized ice chamber and wire shelves in large food compartment, heavily tinned to prevent rust.
Easy Terms Can Be Arranged

Chicago's Rich Aren't So Good on the Tipping

They Think a Handshake Serves for Cash!

[Continued from page one.]

me $5 when he leaves; and that young Mr. B———, who doesn't forget me. But the others—

"Well, they just look at me sheepishly and shake hands and say, 'Goodbye, Bush, glad to have seen you again.' They seem to think it's such an honor to shake hands with them you'll forget all about the tip. Really, I don't like to criticize, but it does seem, as long as you've given them service and they've accepted hospitality, they'd at least remember you with whatever they could spare.

* *

They Do Tip in England!

"It wasn't like that in England. Of course, there's no comparison in other things—I mean it's much easier to work here and things are far better and more convenient to work with—but there, a guest seldom if ever left a house without tipping the servants.

"That's the difference between an aristocrat and a plutocrat. If the aristocrat has only a little, he'll give you a little. If he hasn't any, he'll tell you he hasn't, and you know he would give it if he had it. But a plutocrat will put his hands in his pockets and jingle his money, and think you are presuming even to expect any."

As Bush put it, it did seem rather an imposition on the butlers and a reflection on American generosity.

"Are you implying," I asked him suspiciously, "that there are more plutocrats than aristocrats in Chicago?"

"Rather," acknowledged Bush, but with a twinkle in his brown eyes that purged the remark of anything caustic, "even if this is a democracy."

"Now, if only they would give a little, it would be appreciated. I remember one young chap who used to stay with a family in England where I was working. He hadn't much money, but he was fine to have around. He used to give me half a crown, and always treated me wonderfully. He's what I call a toff."

For the benefit of those who are not familiar with British slang, it might be explained that the comment was complimentary. A toff indicates a gentleman.

* *

"There was one time," recalled Bush, "when he was broke. He felt terribly about it, and when he was leaving he said to me, 'Bush, this is really too bad, but I can't spare a thing this time.' And I had to cheer him up, he felt so badly about it. People like that you'd serve gladly. But here they bluff it through by shaking hands and not mentioning it, though I suppose some of them really don't have it to give."

Bush and I were seated in garden chairs on the lawn back of one of the most pretentious mansions in Lake Forest, as he discoursed on the relative merits of the Yanks and the British as tippers. By training and experience he is probably as efficient a servitor as could be found in metropolitan Chicago, and his employers, by virtue of wealth, culture, and long residence here, are counted among the creme de la creme of local society.

Sporting Set Best—and Worst!

A mutual acquaintance who knew something of his background had suggested that I might find it profitable to talk with him about his profession, since one of his colleagues had found my earlier series on maids not to his liking, and had ventured to set me right by talking, so to speak, from the butler's pantry. Bush, like Barkis, was willin', I found when he was approached on the topic. And here we were.

"I have worked," he told me impressively, "for all kinds of people. There's the sporting set, and the business set, and the social set—I've worked for them all. And the sporting set is the best—and the worst."

"Begin at the beginning," I requested. "I'd like to know all about how you have trained for your work, and what experiences you've had, for I've been told they are rather unusual."

Bush—which, by the way, isn't his name, his real identity being sacrificed to the wish of his employer—had two hours to spare. It was midafternoon of a glorious day, and to have time after my visit, he had togged himself out in his tuxedo before my arrival, that he might hurry through his own dinner and be prepared to serve the family later.

He is a slender man of middle age, slightly more than medium height, with black hair, the aforementioned twinkling brown eyes, and the scrupulously groomed appearance of the first class butler.

"Well," he recollected, "the beginning is when I was 9 years old, over in Munich, Germany. I was a page to an old, old lady whose nephew was a courtier at the court of Bavaria. She was 106 years old, and just how old she was when she died I couldn't say. I know I stayed there three years, and she was still alive when I left.

"Being so old, she naturally was rather childish, and didn't go many places, but when she did I went with her. I have to laugh now when I remember how I was dressed. The outstanding thing about the costume was a huge bow tie that stuck out on either side of my chin. I had satin knee trousers, too, I remember, and a velvet hat with a feather.

* *

Apprenticed to Hotel.

"Three years there, and then my father apprenticed me to one of the big hotels in Munich. I got fifteen marks a year, my clothes and board—and plenty of thrashings.

"There I was to learn to be a waiter, though of course it took quite a while to learn that. I was at first what you call in this country a bus boy. And never shall I forget the first big dinner at which I was allowed to serve in the dining room, as a real waiter. It was a tremendous thrill—the people, the great chandeliers, everything bustle and flurry!

"Then an English gentleman who had been staying at the hotel wanted to take a boy back with him to his home near London, to keep up his German. Eventually, after a long argument, I was allowed to go with him.

"Not long after we arrived at his home he took me with him to London, and somehow I got lost. I met another boy, stranded like myself, and after the manner of boys of fifteen, we swore eternal friendship. But both of us were broke, and when it came to starving together, the pact didn't hold. Neither of us could find work at any hotel in London, so finally, in desperation, I set out to walk the 126 miles back to my employer's home.

"It is evidence of a pretty good memory, I think, that I finally arrived at my destination, only getting off the road once. They were delighted to have me back, not knowing what had happened to me. And there I remained for several more years, learning from their butler and serving as a footman, and valeting the young man. There were just the two of them—himself and his mother.

* *

Employer Like a Brother.

"From there I was hired by another young Englishman who had a luxurious private yacht, on which he spent about six months a year cruising the east coast of England and the rest of the time at his country place. But even that life, which I loved at first, grew monotonous, and I looked about again, though that man was always more like a big brother than an employer to me.

"Then came an offer from an English lady who was ambitious to break into politics. Her husband was immensely wealthy. He had gone over to Africa and established an importing shoe business, and had built her a magnificent home there. All the marble was imported from Aberdeen, Scotland, and the doorknobs were gold plated—I never saw it, but I've heard a great deal about it.

"She went out to Africa, but she stayed only two years, then came back to England and began her campaigns. I didn't want to work for her, so I named a price I didn't think she'd pay, but she hired me. I thought I'd try it out, but I'd been there only a short time when I went to her and said I was quitting.

"Well," she asked me, "what do you want to stay?" I told her I wanted her to employ another maid for the parlor work, that I'd take her houseboy into the butler's pantry and train him to serve, and that she should get another maid to assist the cook. She put everything in my hands and I reorganized that house and had it running like a top in no time.

He Bossed the House.

Soon we were entertaining large parties of her political friends, and I managed everything from start to finish. I bought all the wines and liquors, all the cigars and cigarets—a butler has to be a connoisseur on both. I carried the keys to all the linen and liquor closets, and when the family went to Scotland or France, as they did several times, I went ahead and rented a house and got everything in readiness. I took the silver with me, and what other supplies we needed to help out. There's no denying I was the majordomo of that house.

This woman had been nobody much—only the daughter of a Presbyterian minister—but she was quite successful in politics. I think she counted me an asset, for she said to me once when I had been there quite a while.

"Bush, I waited a long time for you, because you were the very man I wanted—that's why I paid what you asked when you came. I knew you could handle this place just the way you're doing it."

From which it may be inferred that Bush has all the pride of expert in his own accomplishments. It was apparent that nothing could please him more than a favorable comment on his butlering. And he relished acquainting me with the fact that Lady So-and-so, next door neighbor to the aspiring politician, never gave a garden party or other entertainment without borrowing him to help out, although she had not only a butler but also four footmen.

"And after that?" I wanted to know.

"After that came the sporting element," Bush resumed. "I became butler to the master of hounds of Herefordshire—a very responsible position. He was a very wealthy man [a master of hounds generally is, because of the work and expense involved, and it's an honorary job, with no salary], and I found I had much to learn.

"They kept on the butler they had for two weeks extra, just to teach me the things I didn't know—reds and whites, for instance. I'd never done reds and whites, and there's quite a trick to it."

"Reds and whites?" I puzzled, "what are they?"

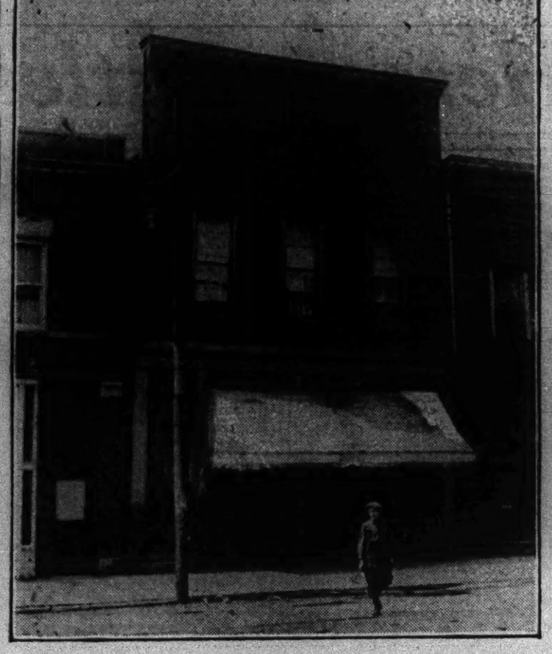
"Red coats and white trousers," returned Bush, in a tone that indicated unmistakably that not to know that was to have achieved the depth of abysmal ignorance.

"O—reds and whites," I echoed lamely.

—

[The next installment curtails Bush's recital and brings him back to Chicago and his jobs here.]

THE MARCH OF PROGRESS



ONCE the Cook county hospital at 14th and Canal streets, this wooden building was used for cholera patients in the epidemic of 1866. Forty years ago it was moved on river tugs to Archer and Bonfield, where it became the Bridgeport morgue. And now from within its ancient walls are dispensed soft drinks and other things. [TRIBUNE Photo.]

Rule No. 1 for Saleswomen: "No Flirting"

One Who Runs a Factory Offers Advice.

[Continued from page one.]

not run, I hated to be around the place."

Part of her job is to estimate the cost of each step in production, so that selling prices may be fairly gauged. She sells the unfinished frames almost entirely to wholesale upholsterers and interior decorators.

* *

Born on North Side.

Miss Doetsch was born and raised on the north side of Chicago and has never left it. She lives now with her mother at 424 Melrose street. After graduating from Lake View High school, she took a business course, which her father had suggested as a matter of insurance.

"And it was," she said. "Father hadn't intended me to go to work, but I got a job at once when he was on the road. So when he died suddenly and my brother was too young to take his place, I did."

Her first task was to cover his territory on the road, selling. There were many consultations in the Doetsch household before she was allowed to go.

"I had never traveled unchaperoned before and mother was upset over the idea. But she gave her consent finally and I left, a bit nervous myself."

She made good. She kept her father's old customers and even added new ones. They may have been surprised to find a shy but level-eyed young girl waiting to see them about selling furniture rather than buying it. But she sold, and they bought.

"They were all very kind to me on that first trip," she said. "They went out of their way to give me advice, something they wouldn't do to a man. He might resent it."

* *

"Vamps Don't Keep Customers."

From the start she made it a rule never to go out with her prospective buyers. She does not consider that this put her at a disadvantage with her male competitors, who could and did show their prospects a gay time.

"A night owl may be up when the early bird comes along," is her thought on the subject, "but he's too sleepy to be a match for him or her.

"And women who try to make a sale by vamping may make that particular sale, but will not keep a steady customer."

Not content with the necessary traveling on her spring and fall trips, she spends most of her vacations searching out the parts of the country she cannot reach on business, particularly the mountains.

Last year Europe was her goal, and although she didn't forget to note down new ideas in furniture, the wardrobe she picked up in Paris thrilled her far more. For Miss Doetsch may have a man's job and be all business in business hours, yet she doesn't miss the latest in feminine fads and fashions. When beige is in you may be sure she wears beige, and when they are attaching fur around the cuffs, she is not wearing it about her neck.

Think Like Man, Act Like Woman.

Femininity, she thinks, is something women should not cast aside merely because they are in business. And if clothes are important to the business man, they are just as important to the business woman.

"It is foolish," she said, "for a woman to acquire a gruff voice and a forbidding masculine manner—the less admirable qualities of a man. By that I don't mean she should capitalize on her sex, but on the good qualities that go with it. What I try to do is think like a man and act like a woman."

If women are interested in manufacturing, Miss Doetsch thinks they have an equal chance with men.

"It is not a question of man against woman," she said, "but of brains against brains."

* *

"Art Moderne."

As I was leaving a New York buyer dropped in. She showed him her samples of modern art. But they call it "art moderne," and the last is pronounced mow-dairn. Miss Doetsch thought it ought to go over big in a modified form but admitted she didn't car for these new chairs that looked "like coffins standing on end."

But the buyer wasn't so sure.

"They might go crazy over it," he said, "and then again they might prefer looking at it to buying it. You never can tell," this with a sly grin at Miss Doetsch, "what these women are going to do."

AN ORPHAN



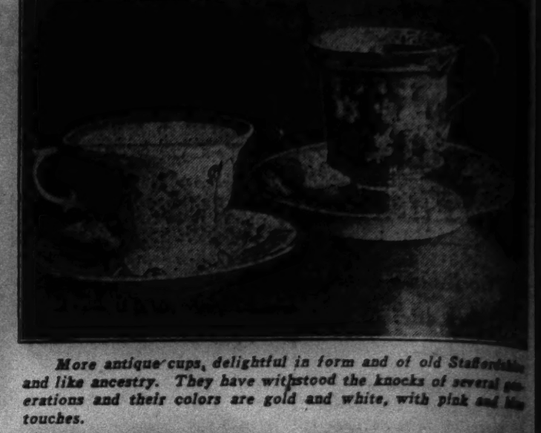
Some cold hearted mother squirrel left this tiny baby on the window ledge at the home of Mrs. W. H. Brown, 6348 Stewart avenue. Mrs. Brown is trying to raise the orphan, using a diet of orange juice and milk fed through a medicine dropper. [TRIBUNE Photo.]

A Study in Contrasts of New and Old

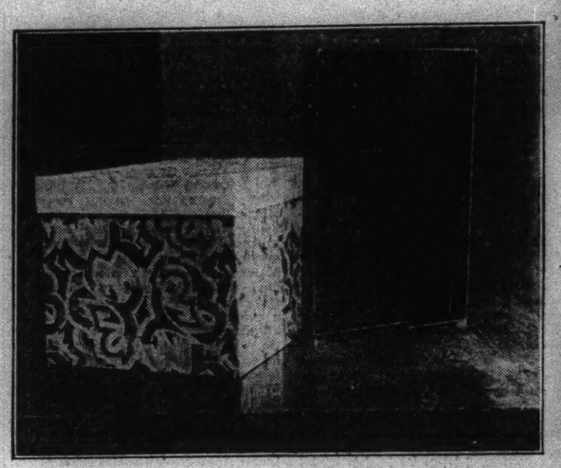
Clever and Stunning Are the Effects Achieved in These Novelties



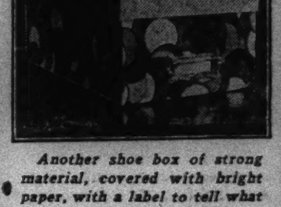
A group of old cups and saucers which, paradoxically, are the newest thing in which to serve afternoon tea or coffee. One is of Mizen, with a scene as fine as a miniature painted on its chaste white glaze. The other is English bone China.



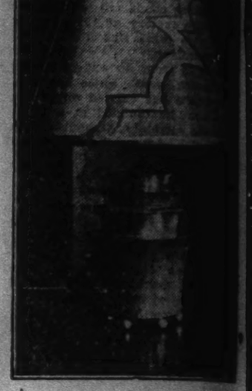
More antique cups, delightful in form and of old Staffordshire and like ancestry. They have withstood the knocks of several generations and their colors are gold and white, with pink and blue touches.



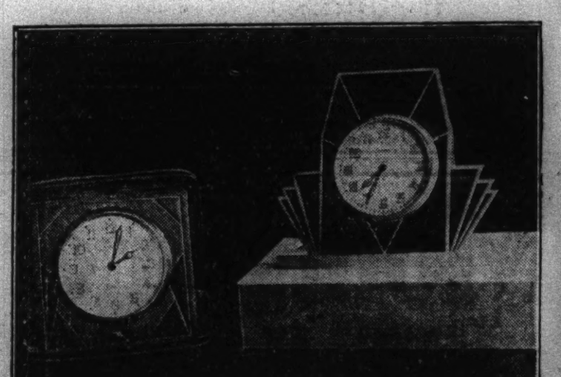
A shoe box for a modern apartment closet where space must be conserved. It holds two pairs of shoes and the matching stockings can fit nicely into the tray. It is of strong material and covered with bright paper.



Another shoe box of strong material, covered with bright paper, with a label to tell what it contains and a handle to pull it out of the rack. It is attractive enough to stand with its companions in the bedroom or can be placed on a closet shelf.



A stunning lamp for a ... modern bedroom—that ... difficult to find a suitable ... for. It is of wood and ... The shade is parchment and ... signed to accompany the ... both in design and severity of form.



Two modernistic clocks. The one for traveling is made of leather, tooled, and painted in a new way. The one for a mantel or desk is made of silver, enameled in jade green or black. Both have radiant dials.



An antique cup of royal Vienna ware, gold lined, with a row of naturalistic flowers in purples, pinks, and mauves. An interesting contrast to the English cups.



A novelty in finger bowls, and practical, too. The plate and the holder are of silver plated metal and the bowl of colored glass. A charming thing for the less formal type of country house.



Another modernistic lamp for my lady's boudoir, this time delicate apple green pottery, with a silk shade so cleverly handled that it, too, looks as if it might be made of the pottery. And its transparency startles.

New Air Route Links Balkans Up with Italy

TIRANA, Albania.—(AP)—Italy has been brought within 40 minutes of the Balkan states. A bi-weekly air service linking Brindisi and Valona, Albania, has been inaugurated, the flight across the Adriatic taking just 40 minutes. This is the first stage in an air route which will eventually connect Italy and Constantinople, via Valona and Salonica.

The new service is operated by an Italian company, the "Adria Aero-Lloyd," which has replaced the former German company in Albania. It is regarded as further evidence of Mussolini's policy of commercial penetration in Albania and the other Balkan states. The new enterprise is looked upon with disfavor by Jugo-Slavia, which fears the air line will be used ultimately for Italian military purposes.

French Movies Show Poe Story in Color

PARIS.—(AP)—Edgar Allan Poe has got into the French movies. "The Fall of the House of Usher," including the fall itself in slow-motion, has been presented in colors. France, which has always been in the forefront of Poe's admirers, is giving the new film of the "sombre, delicate poet" an excellent welcome. Poe's romantic story is particularly admired for its modern, scientific skill in photography.

PATIENCE PERSONIFIED.

"Waiter, I've been waiting patiently a whole half hour for that steak."

"Yes, sir, I know, sir; life would be worth livin', sir, if every one was as patient as you."—Passing Show.

NO USE WAITING.

Brown was an easy-going old fellow. He believed in taking things as they came. Not so Mrs. Brown.

"Don't you think," she remarked one Sunday afternoon, "that we should be considering Mary's future? It's time she was married; she is already 34!"

"O, I shouldn't worry!" replied old Brown. "Let her wait until the right sort of man comes along."

"Why wait?" retorted Mrs. Brown.

EASILY PLEASED.

"I don't even know if I'd have enough work for you to do."

"O, that wouldn't matter, provided the pay was satisfactory."—Waltham stow Guardian.

FAMOUS HOMES



THE old 19-room stone residence of Philip D. Armour, founder of the packing firm of Armour & Co., was a show place in its day. Now used as a rooming house, it still stands at 2115 Prairie avenue. The stables in the rear, where the Armour horses were kept, are elaborate, the woodwork being partly of mahogany and walnut. The historic property was recently purchased by a syndicate. [TRIBUNE Photo.]

Hungary Builds Sepulcher for Unknown Hero

BUDAPEST. — (AP) — Hungary's "unknown soldier" will soon find heroic sepulcher alongside Hungary's famous "Millenium Memorial," typifying a thousand years of the nation's existence.

Symbolizing his own death and that of 658,000 comrades who were killed in the world war, a magnificent tomb of white Hungarian marble, bearing the simple inscription, "1914-1918," will be erected.

It will be unveiled in the autumn by Admiral Horthy, Hungarian regent, and Count Bethlen, prime minister.



BATHING SUITS

All 100% Pure Worsted Wool

Adult's, $1.95 up
Children's, $1.25 up

Complete line of beach accessories

Three-Piece Suits Pure Worsted Wool

Ladies' $4.95
Men's $4.95
Boys' $2.95

Men's and Women's Pure Worsted Wool Rib Suits, tightly knitted, giving you that rare combination of smart appearance and perfect freedom. They retain their shape. Regular value, $6.00. Special..... $4.50

Complete line of Speed-suits
We have Jantzen and the new Pelton "Brassiere-In" Suits

DORNBAUM KNITTING CO.
3136 Lincoln Avenue
½ Block South of Belmont Avenue
OPEN TUES., THURS. AND SATURDAY EVENINGS



A New Hotel with Distinctive Features

WE have studied the needs and desires of the modern people of Chicago. We have constructed a modern hotel with these thoughts in mind and are now able to offer you some of the most desirable 1 and 2 room kitchenette apartments fitted to meet every need or luxury; artificial refrigeration, twin in-a-dor beds, complete hotel service.

Rates $75 to $175

Lincoln Park Arms

2738 Pine Grove Avenue, Near Diversey

JIM THE SMITHY



THERE aren't many blacksmiths left in Chicago, but just to prove they're not all gone we present Jim Giblin at work before his studio at 6137 South Ashland avenue. Jim was a sporting celebrity a few years back, when he served as a sparring partner for Ad Wolgast while Ad was world's champion of the little boxers.

[TRIBUNE Photo.]

BRIGHTENS THE CORNER



For twenty years Mrs. Morton James, 4915 Ravenswood avenue, has planted and tended a flower garden across the street from her home on property adjoining the North Western railway tracks. Here she is, knee deep among the plants that this year have responded so splendidly to her labor.

[TRIBUNE Photo.]

OLDEST MASCOT



NELLIE has been the pet of fire department squad No. 5, at 7533 Dobson avenue, for fourteen years. That qualifies her as the oldest mascot in the department. Five times in those fourteen years Nellie has been overcome by smoke and flames. Just a couple of Sundays back she was knocked out at a fire. With the champion here are Lieut. James Dwyer and Joseph Schott.

[TRIBUNE Photo.]

GENTLEMEN OF LEISURE



CHICAGOANS who know their near-west side may recognize this scene at Monroe and Desplaines streets. There are always all sorts of unemployed chaps decorating the scenery there. Some of 'em really want a job and are just outa luck; but many more are perpetual idlers. These latter fellows patronize the employment offices that ship labor hither and yon, but mostly they're hopin' there will be no jobs available that suit their particular talents.

[TRIBUNE Photo.]

Leopard Given His Spots by N. Y. Furriers

Rabbits Are Changed to Minks and Seals.

WHEN a man tells you that his trade is making spots for leopard skins it is only natural to ask that the evidence of your ears be corroborated by that of your eyes. The man in this case complied readily and convincingly. He had no objection to telling the truth. So here it is.

With rare and valuable exceptions every leopard skin found in the United States has acquired its spots within four days. Moreover, all the moles, minks, wolves, seals, and other expensive furs have, with again valuable exceptions, acquired their supposedly nature given markings right on Manhattan island.

Thirty million jack rabbits imported annually from Australia to the western section of 28th street, Manhattan, supply the main basis of this country's fur supply. Every one knows "Coney seal," of course. That is a recognized and highly respectable institution, for jack turned into seal stays turned and is not readily detected even by an expert. Transforming it is tedious, if one wants to be thorough, for it requires fifteen different dyeing processes to get the correct shade in the leather and the reddish tinge about the root of the hair. The rest is only a matter of shearing to the proper length and of extracting the so-called "wild hairs."

* *

Assisted by Luck.

Other furs coveted by women are more exacting on the ingenuity of the fur dealer. How luck assists, when brains are lacking, is revealed by the following story, which indirectly leads us eventually to the leopard.

Some years ago—perhaps you remember when "viatka squirrel" was the rage of a fashion season?—a consignment of Australian rabbits had lain neglected overlong on the shelves of a certain West 28th street fur dealer. When he remembered them, they were showing unmistakable signs of homesickness for their native air.

These had gone a long way off, it seems, and, irritated by their inability to adapt themselves to their good American home, their owner seized a brush laden with a certain dye and took an angry swipe at them. They appeared to improve under this rough treatment, so he took another. Their looks continued to improve. From a tint that can only be described as mouldy they began to assume the attractive hue of a well preserved, valuable squirrel.

"Viatka squirrel," he christened them promptly.

"Not so shaggy!", said the trade.

"No, I pulled all the 'wild hairs,'" he admitted.

The trade decided to try them.

* *

Wolves Out of Goats.

In the case of the leopard the furriers first acquired an animal of unimpeachable ancestry and very lovely skin. His spots, according to the authority for these facts, were the most beautiful obtainable in any jungle. Over his striped coat the dealers laid a fine tracing paper and made a perfect pattern. This paper they placed on a thin sheet of metal, and next they etched out the original design of spots. The rabbit skins were then stitched together to the proper size, and on them was put the stencil. A brush and good dye did the rest. In four days a "genuwine" leopard skin was ready for the market and some woman's back.

While rabbits are the most useful of all anmials—after death—others, too, are adaptable to the purpose of the harassed dealer. Goats make quite convincing wolves, when properly treated. For the best wolf, however, outside nature's own, you must go to the Manchurian dog. Mandell makes the best fox, and "processed" lamb the American broadtail. The lamb, indeed, in the "process" sometimes takes a turn even for the better and becomes "genuwine" caracul.

* *

Due to Public Demand.

A candid informant seemed genuinely to regret the fact that the deception practiced in his business was necessary. He said it was entirely due to the public demand for an object not obtainable at the price the public could pay.

"I don't suppose there are as many leopards alive in the world now as there are walking about on woman's backs. They must know that, if they think at all," he said.

He insisted, however, that there was no deception in the matter of price.

"No reputable dealer," he declared, "would think of charging the figure for faked fur that he does for the real article. But there are different grades even of the fake stuff, and the cost varies accordingly."

MIXED FOURSOME.

Four Negroes were having little success in moving a piano up some stairs. In exasperation, one of the front team called to those in the rear:

"Hey! Quit dat quitting'."

The retort came immediately. "Dat ain't the trouble. It's you'all stoppin' dat startin'."—Christian Science Monitor.

THE B. B. M. AT WORK



B. B. M. stands for Big Business Man, in this case Peter Bird of 320 South Aberdeen street. Peter, a traveling salesman, as it were, had pitched his business at 22d street and Wabash avenue when the Metropolitan camera happened along. He was specializing in those trick can openers that serve a hundred odd other purposes also, the photographer says. Not much crowding among the customers here.

[TRIBUNE Photo.]

REALISTIC



Dogs make quite convincing "wolves" when properly treated.

Shoppers' Service Tales

Write us a brief note telling what kindly deed in store or shop won your patronage. The Tribune will pay $2 for every story published. Address Shoppers' Service contest, Chicago Tribune.

Unsolicited Favor.

Last spring I bought a second hand portable typewriter at a stationery supply store, paying cash, though that was very little, as the machine was old and had no case. My husband was with me and I remarked that perhaps I'd better have paid more and gotten one with a case to make it handier in traveling.

The next day I was much surprised and gratified when the K—— delivery truck stopped at my door bringing me a brand new case which they explained was an extra they'd found in stock.

On a cash purchase I naturally wondered how they had discovered my address, but I learned that the salesman had made a note of it the previous day from my indorsement on the check, intending, if possible, to "scare me up" a case. Not being sure he could, he hadn't said a word to me about it.

I was greatly pleased at such thoughtfulness for, once the sale is made, unsolicited favors to customers are usually rather rare. G. M. S.

A Kindly Storekeeper.

Facing an eggless, butterless breakfast Saturday morning if I were turned down, I walked into a small delicatessen store one Friday night and asked for credit. The owner took my name, said he didn't need my address, and gave me what I needed without question, though I had visited his place but twice before.

Next day he could not cash my pay check, but told me not to worry about the bill and insisted that I accept a loan of five dollars to tide me over Sunday, as the banks were closed until Monday.

These two favors made me a steady cash customer at his store and I've often wondered since if I am the only one he had helped. So many people go there. Perhaps politeness does pay, after all. C. H. S.

The Answers to Questions About Noted Children

1—Peter Pan, in Barrie's play of that name.
2—Oliver Twist, in Dickens' story of that name.
3—Little Eva, in "Uncle Tom's Cabin."
4—Alice, in Lewis Carroll's stories.
5—Mowgli, in Kipling's "Jungle Book."
6—Little Lord Fauntleroy, in F. H. Burnett's book of that name.
7—Tiny Tim, in Dickens' "Christmas Carol."
8—The boy hero of Stevenson's "Treasure Island."
9—Tom Sawyer.
10—The boy hero of Kipling's "Captains Courageous."
11—"Rebecca of Sunnybrook Farm," by Kate Douglas Wiggin.
12—The boy who stood on the burning deck, in Mrs. Hemans' poem.
13—Topsy, in "Uncle Tom's Cabin."
14—The fictional embodiment of Kipling's boyhood chum.
15—Wendy, of Barrie's "Peter Pan."
16—Little Red Riding Hood.
17—The sister who writes, in Louisa M. Alcott's "Little Women."
18—David Copperfield.
19—The young hero of Stevenson's "Kidnaped" and "David Balfour."
20—Huck Finn, in Mark Twain's book of that name.
21—The child, in "Silas Marner."
22—Little Nell, in Dickens' "Old Curiosity Shop."
23—The Dutch hero of Mary Mapes Dodge's book of that name.
24—Kim, of Kipling's book of that name.
25—The Swiss heroine of Johanna Spyri's book of that name.
26—George Washington.
27—Moses.
28—Dick Whittington.
29—William Tell's son.
30—Prince Edward and Prince Richard, rightful heirs to the English throne, murdered by order of Richard III.
31—Edward VI., son of Henry VIII.
32—The son of Louis XVI. and Marie Antoinette, known as Louis XVII., although he never reigned.
33—The czarevitch of Russia.
34—Napoleon's son, who died in boyhood.
35—The famous child friend of Sir Walter Scott.
36—The first white child born in America.
37—Charley Ross.
38—Jackie Coogan.
39—Baby Peggy.
40—Snookums.
41—Farina.
42—The boy violinist who recently gave a recital in New York.
43—The daughter of Nicholas Longworth and Alice Roosevelt.
44—Daisy Ashford.
45—Nathalia Crane.
46—Helen Keller.
47—The son of A. A. Milne, who inspired "When We Were Very Young," and other books.
48—The original Alice, for whom Lewis Carroll wrote "Alice in Wonderland."
49—King Michael of Roumania.
50—Princess Elizabeth, daughter of the duke and duchess of York.

Tax On Yankee Tourists Urged by Oxford Isis

OXFORD, England,—(AP)—A tax on American and other tourists is suggested by the "Isis," the Oxford university magazine, in the course of an editorial directed against overseas visitors.

The tax, the magazine suggests, should be devoted to the Oxford Preservation trust, which has been formed to prevent the encroachment of manufacturing plants into the university part of the city.

The "Isis" exclaims against "Oxford baring her beauties to the kodaks of Kansas and Khartoum, receiving nothing in return save paper bags. If tourists must come to Oxford we see absolutely no reason why they should not be obliged to pay for what they apparently consider a privilege. The manners of these tourists are apt to be boorish in the extreme."

AL UNLOADS HIS CONSCIENCE

And Indites a Sizzling Series of Crude Confessions

By Snowshoe Al.

I HAVE just finished reading the contents of six different "confession" magazines in which working girls bare their innermost secrets, truck drivers tell why they ain't millionaires, millionaires tell why they ain't truck drivers, etc., and I wish to say that these stories have left me in a very confessional mood, so I believe I shall now write a flock of confessions and henceforth have a clear conscience. Here goes:

Mr. Charles Bidwell, Druggist,
Chicago, Ill.

Dear Mr. Bidwell: You may remember that several days ago you ran a sale on alarm clocks; in fact, you put about two hundred of these sleep disturbers on display in one of your windows. You probably also remember that some villainous vagabond wound all the clocks when you wasn't looking and set the whole bunch to ring at nine o'clock p. m., daylight savings time. If you say you don't remember it you are most certainly a terrible liar, because I know for a fact that you spent an entire half hour galloping around in that window shutting the damn things off. Well, Charlie, old kid, my conscience is annoying me, and I have decided to inform you that Pat Hanley is not the gink which did it. I am the baby what created all the orchestral din. You're welcome.

* *

He Tells Her All.

To My Wife,
Same Address as Me.

Dear Madam: One day last week you came home from town much earlier than I expected, and therefore I wasn't home. I stuck my mug in the door an hour later and you asked me if I had went to the ball game. Remember?

I told you I had went to the public library to do some research work [whatever that means], and you says to me, "Aw, apple-grease, I bet you was at the game." Then I says to you, "Well, this is a helluva a world when a guy can't make anybody believe the truth, and now I wish I *had* went to the game because I am accused of it anyhow." And then you says to me, "Aw, don't get sore—I won't doubt your word any more." Remember? Well, I *was* at the ball game.

Furthermore, when our six goldfish died about a month ago I immediately convinced you that it was on account of the chlorine which the city shovels into our drinking water, although I knew right away that the reason the little brats croaked was because I had forgotten to feed them for almost two weeks. I'm sorry.

* *

Santa's Little Helper.

Bill Reilly, care Reilly's Café,
Burlington, Ia.

Dear Reilly: Every Christmas for the last six years I have sent you a beautiful necktie and you have sent me a large box of cigars. I always write to you and tell you how much I enjoyed the smokes, don't I? Well, the truth of the matter is, every time I lit one of them terrible hunks of dried spinach I always got cramps in my stomach and purple spots in front of my eyes. Last Christmas I gave a handful to our janitor and he retaliated by not giving us any heat for the next twelve weeks. I hate to say it, Reilly, but they are positively the only thing which I have



"NO FOOLING, REILLY, THE GOAT GOT SORE ABOUT IT"

ever saw a billy goat refuse to eat and, believe me, I have saw billy goats eat some awful junk. So hereafter, Reilly, I wish you would send me a pipe.

* *

The Dance of the Demons.

Mr. Harry Caplan, Promoter,
Somewhere in America.

Dear Mr. Caplan: A few weeks ago you promoted a Champion Dance Marathon in Chicago, and every day of the contest I would send a telegram in, reading as follows: "Tell Couple Number —— that they are sure to win. Good luck." Remember? Well, I considered that pair of dancers to be very dangerous, and I sent those telegrams in hopes that said couple would become so encouraged that they would work fast and break their legs, because I was really betting on Couple Number 100 [Lois Henry and James Pedrow of Pittsburgh] to grab first prize.

* *

Just a Memory.

To a Certain Chinese Restaurant Near
Times Square,
New York, N. Y.

Dear Bunch of Slant Eyes: One evening five years ago a certain young man breezed into your food-factory and ordered a bowl of Chink Goulash, or Mongolian Hash, or Hongkong Garbage, or Chop Suey or whatever you choose to call it. You charged him entirely too much, you robbers, so when the young man walked out he took several things with him besides his opinion of your establishment. The things included the sugar bowl, salt and pepper shakers, the knife and fork, the napkin, the teacup, the ash tray, etc.; in fact, just as he was going through the door you discovered that he had forgotten to take the taole along, so you all ran after him, evidently desiring to call this oversight to his attention. You gave up the pursuit somewhere in the vicinity of the Brooklyn Bridge. All right, you flock of Yellow Peril, send me the bill.

* *

A Gold Brick.

Mr. Buzzard Bill,
Fairbanks, Alaska.

Dear Buzz: When I left Alaska you had a phony gold mine which you hoped to sell some day to some rich sucker. Lately you have been doing a lot of corresponding with a Mr. M. Bezzler of this city, who wrote to you offered him your valuable workings for a measly six thousand dollars, and he recently wrote you and stated that he was coming right away to look at the property. Well, don't hold your breath till he gets there, Buzz, old dear, because there ain't no Mr. M. Bezzler. That was me kidding you along under an assumed name. Six thousand dollars! Shame on you, you dirty crook—your mine ain't worth six cents and you know it, too. There ain't enough gold in it to plate a cuff button; in fact, there never was. Well, Buzz, slip my regards to Yukon Pete.

* *

The League of Nations.

Mr. and Mrs. Bruno Andersen,
Chicago, Ill.

Dear Friends: Every time me and my wife gallops over to your wigwam you always drag out your ten months old son and display him in a very proud manner, and we always tell you how cute the little rascal is. We never fail to remark that we wish we had him. To be frank with you, folks, we are tickled cock-eyed that we ain't got him, because my wife is German-American and I am Scotch-American, so what would we want with a little gink which is half Danish and half Irish? You can see for yourselves that it would be damned embarrassing. Anyhow, he cries too much.

* *

Landing Lindy.

Mr. Charlie Lindbergh,
Somewhere in America.

Dear Colonel: When you first announced that you intended to fly to Paris I laughed up my sleeve, because I figured you was just making a lot of noise. However, you did it and I understand your next deposit at the bank was large enough to make the Receiving Teller fall over unconscious. Then you decided to write a book, and this caused me to go into a regular spasm of mirth, because I have had lots of experience when it comes to writing books; in fact, my stomach ain't had the pleasure of and inquired about your mine. You shaking hands with a square meal since I became an author. Later on I learned that you collected about one hundred and fifty thousand bucks in royalties off your volume. Well, Charlie, old boy, you have knocked all the laughs out of my system, so I am thinking of trading my typewriter for an airplane and making a nonstop flight to the closest poorhouse.

* *

Meet the Wife.

Mrs. Erna C. Abel,
Palatine, Ill.

Dear Mother-in-law: It was just one year ago that I married your only daughter and you told me what a meek, gentle, patient, economical child she was. Remember? Well, yesterday she breezed out and bought two new dresses, a new bathing suit, six pairs of stockings, and a couple hats, and when I howled about it she slapped me between the ears with a patter of boiled ham an' cabbage. So meek . . . so gentle . . . so economical . . . BLAH!

[Copyright: 1928: By The Chicago Tribune.]

HER MALE.

Mistress—I notice that the postman brings you a letter every day now, Nora. Is it from your young man?

Maid—Yes, ma'am.

Mistress—I didn't know you were engaged. Who is he?

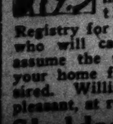
Maid—The postman.—Passing Show.

SOLACE



Poor little rabbit, don't you cry—

MOTHERS



IF YOU NEED A REST, or there is sickness in the home, call Winthrop Nurses' Registry for a practical nurse who will care for you and assume the responsibility of your home for any time desired. Willing, competent, pleasant, at reasonable prices.
Sheldrake 3000

If you are dining out—
The Wellcliff
4506 Sheridan Road
Sunday Dinner—July 8th—$1.25
Served from 12-8:30
Supreme of Fruits (Marchino).
Cucumbers. Queen Olives.
Cream of Chicken a la reine.
Roast Turkey, dressing, cranberry sauce.
Roast Duck, dressing, apple sauce.
Fricassee of Chicken.
Roast Prime Ribs of Beef, natural.
Asparagus au gratin. Hot Rolls.
Sherbet.
Hearts of Lettuce, Thousand Island.
Snowflake New Potatoes.
Southern Yams.
Our own baked Pies, Apple, Chocolate, Chocolate Parfait, Ice Cream and Cake.
Coffee. Milk.
Tea. Buttermilk.
Iced Tea. Ades.

RIDE HORSEBACK
The Greatest Sport in the World!



Through the Forest Preserves or along the new Bridle Paths.
Careful attendants, experienced instructor, and a stable of excellent riding horses, either gentle or peppy, to suit your desire.
$1.50 Per Hour
Phone Greenleaf 4234
For Reservations
Diamond C. Ranch
Central Park Ave. Between Church and Simpson Sts.

You and Your Friends Are Invited!
to witness W. J. Bivans' artistry with this master wave.



Public Demonstration "Realistic" Permanent Wave
Monday Evening, July 9, 8 P. M.
Also Demonstration of
"Hair-A-Gain" Scalp & Hair Shampoo & "Mask O' Uth" (non-massage) Liquid Mask (Not a Mud or Clay)
Exactly duplicates any natural style of hair. No hair too difficult. A regular $25 Wave, now $15
W. J. Bivans was and is one of the foremost Realistic wavers in the city. Under his skillful fingers and by his own improved methods the Realistic reaches the acme of perfection and becomes a work of art.
Living Models on Display!
W. J. BIVANS
Complete Artistic Beauty Service
Sunnyside 0042 1224 Wilson Ave. Edgewater 1272
2 Blocks West of Uptown "L" Station

ROSENBERG'S
Evanston
TELEPHONES:
University 3100
Wilmette 1100
Rogers Park.... 3775



'Two Versions of the Summer Mode
Summer fashions—delightful creations designed for coolness as well as for smartness. Various versions of the summer mode will be found in Rosenberg's collections. Two are pictured.
The Flannel Coat, $19.75
Simply tailored of botany flannel, this coat is chosen in white and in the summer pastel shades.
The Sheer Dress, $19.75
Representative of these smart frocks is the one pictured, left, designed of Crepe Elizabeth. Its sleeves are detachable.
The Velveteen Jacket, $6.95
Smart and luxurious is this jacket, pictured right. It contributes youthfulness as well as summer correctness to the costume.
The jacket ensemble is completed with a sports sweater in pastel shades at $4.95 and a flannel pleated skirt at $6.95.
Fashions—Second Floor.
ROSENBERG'S
Davis Street—Downtown Evanston

OUR TOWN

Pithy Personals from All Neihghborhoods

[Continued from page one.]

for its pure bred Chester White hogs. Uncle August has taken first prize the last two years for hogs which he entered in the Wisconsin state champion ton litter contest. The total weight of the animals was 3,988 pounds, or close to the two ton mark.

* *

JOHN T. PIRIE, our well known merchant, who with his sons, John and Robert, is avoiding north shore mosquitoes this summer by boarding the lion in his den in darkest Africa, plans to return home, we learn, in August by way of gay Paree.

* *

Arthur C. Hammond, indiscriminately known both in and out of the locker rooms as Doc, was talking golf —yes—again the other evening on the 5:18. "It is my contention," contended he, "that husbands should never play with their own wives in mixed foursomes. The best results are had, we find, when they are separated." Doc, who happens to be president of the Illinois Golf club, thus starts the back seat driver as well as the putter argument all over again.

* *

OUR good citizens continue to sprout wings, particularly and naturally in Hyde Park. There is Miss Leda Richberg, the first woman to win a pilot's license in Illinois; there is Burt D. Burley, the flying druggist; there is the Ullem family at 5442 Ellis avenue, all four members being aviators, and there is Earl A. Sanborn of 809 East 40th street, secretary of the Southtown Aviation club, which is only three months old and numbers fifty amateur flyers. The old gray mare ain't what she used to be.

* *

Miss Margaret Crane, daughter of Mr. and Mrs. Robert G. Crane of 5537 West 64th place, and Charles Hill, son of Mr. and Mrs. George Hill of 6314 South Central avenue, who were married last Saturday in the administration building at Clearing, are enjoying their honeymoon at Mammoth Cave, Ky., and Niagara Falls.

* *

"How D'You Do" was sung with vim and vigor at the last meeting of the Argo-Summit Lions club for three visitors and a rising vote of thanks was accorded J. Frank Lambert, retiring president. C. C. Wagner is his successor.

* *

Frank J. Loesch, our Cœur de Lion and nemesis of crime and crooked politics, has been absent on a vacation, and the sorrow of Sheriff Charles F. Graydon and other estimable public servants has beggared description.

* *

WELL, all the friends and neighbors joined in congratulating Mr. and Mrs. Frank P. Taubeler of 2626 South Tripp avenue, Lawndale, on the occasion of their silver wedding anniversary. They were remarried in Epiphany church and were attended by the original bridesmaids, Mrs. Annie Schorn and Mrs. Clara Martzell; also the original best men, John A. Boehler and John Washbish. And their daughter, Miss Orielda Taubeler, topped off the day by giving a surprise dinner for them in the parish church. Frank P. Boehler, brother of Mrs. Taubeler, was toastmaster. Associates of Mr. Taubeler in the county clerk's office, where he is register clerk in the marriage title department, presented him with twenty-five silver dollars. By and large, it was the happy occasion it deserved to be, and ye ed cherishes the hope there'll be many more silver wedding anniversaries like it in our village.

* *

A jolly time was had by all except the fish at the annual unlimited perch dinner of the 55th Street Business Men's association, of which Arthur Bourgeau of 1218 East 55th street, is president. Some 200 members and their friends attended. The place was Phil Schmitt's, across the line in Indiana. The inimitable Jay Hays was responsible for the toastmastering.

* *

PROUD parents this week include [boys], Mr. and Mrs. John Middleton, 14712 Lincoln avenue, West Harvey; Mr. and Mrs. Clifford B. Foote, 310 West 107th place; Mr. and Mrs. John Van Wolvelaeve, 1417 Farwell avenue; Mr. and Mrs. Max Eisen, 3130 Carmen avenue. [Girls], Mr. and Mrs. Harry Bauer, 3543 Argyle street; Mr. and Mrs. Jack Watters, 1096 Pratt boulevard; Mr. and Mrs. Raymond Sbertoli, 1256 Albion avenue.

* *

Daniel J. Broderick of the Edgewater Beach hotel, the Apollo Belvidere of local doormen, has grown a fust rate thatch of hair on his bald spot and is so encouraged over prospects for a bumper crop this fall that he has thrown away his toupée. Congrats, Dan.

* *

A couple more chuck holes—making 57 varieties in all—have developed in Loyola avenue, east of Sheridan road, and residents of that block now claim the championship of the north, west and south sides for nonstop bump performance of any automobile. Next.

* *

Dr. G. G. Dowdall, chief surgeon of the Illinois Central railroad, has been elected president of the Midway Athletic club, 5844 Stony Island avenue. Other officers are Carl P. Morgan, president of the Wicks Stores corporation, vice president; Isaac W. Powell, president of the South Side Trust and Saving bank and the Washington Park National bank, treasurer, and Robert W. White, secretary. Dr. Dowdall is also serving his third year as president of the Flossmoor Country club.

* *

Ye ed is glad to record that the John and Priscilla Alden clan of Oak Park, with a membership of nearly forty descendants, contributed its presence to the sixteenth annual celebration of Alden kindred at the home of Mr. and Mrs. Edgar Foster Alden, 352 Linden avenue, Winnetka, last week.

* *

Jack Earley, genial chief detective of the Palmer house, obliges prospective vacationists with the admonition to "put an identification mark in your luggage," and, "arrange to pack at leisure. Too many persons wait till train time, when traveling, and then throw their belongings together willy-nilly."

* *

Imagine the state of mind of George W. Fleming, lieutenant governor of the Lions, when in a windup for an oratorical delivery before his own Hyde Park club he said, "I am very happy—" and somebody in the audience said, "You don't look it."

* *

The village passed a mild Fourth, thanks to the stern warnings and repressive measures by our vigilant police chief, Michael Hughes. The carnage was slight and there were no good shootings. Our chief deserves congratulations. In fact, compared with the course of machine gun events at an ordinary primary election, the day was a complete flop.

* *

BENJAMIN F. AFFLECK, w. k. manufacturer, was pleasantly surprised t'other evening when fifty of his employés, coming by specially chartered train, stealthily descended upon his Lake Forest home and burst into song all over his front lawn. Mr. Affleck, a gentleman if ever there was one, restrained himself for a polite interval to listen to the serenade, and then invited the guilty parties inside for refreshments, than which there is no better way of quelling a serenade.

* *

River Park district is feeling right smart these days, what with a $385,000 building program, to include three edifices to be completed by fall. One will be a pavilion, the other a field house, and the third an administration building. They were designed by Clarence Hatzfeld.

* *

Fred W. Spelz, our prominent realty operator and co-op builder, shot an 85 at Edgewater, we gleam, and felt just as whoopee as if somebody had told him he was a grandfather all over again.

REASONABLE.

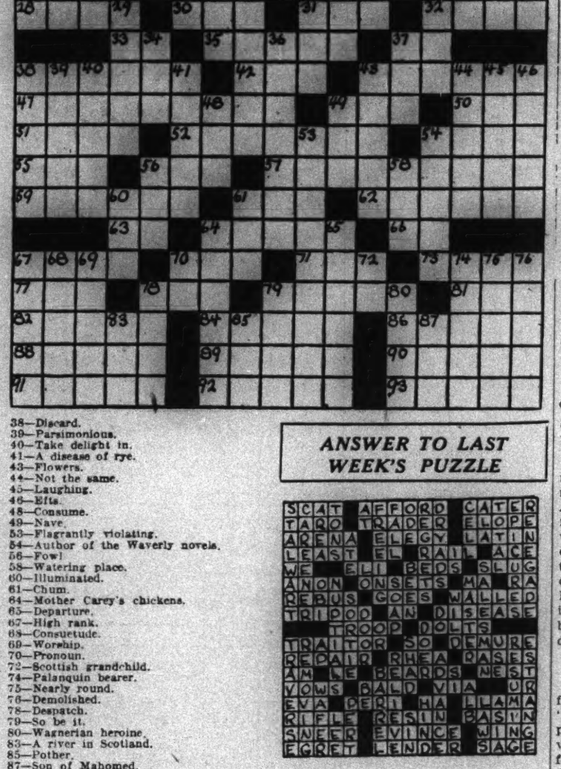
"Mama and pape think we ought to wait at least a month before getting married."

"Aw, I hate these long engagements."

"So do I—but we have to give them enough time to find a larger apartment."—Life.

ORIGINAL CROSS WORD PUZZLE

ONLY EIGHT TWOS



HORIZONTAL.

1—Bridal attendants.
6—A confusion of languages.
11—A rascal.
16—Matured.
17—Vigilant.
18—A kind of ladies' scarf.
19—Ancient Roman magistrate.
20—Biblical weeds.
21—Instigates.
22—Entirely.
23—Author of "Lalla Rookh."
25—Slight taste.
27—Allow.
28—Want.
30—Anybody.
31—Rainy.
32—Withered.
33—Pharaoh's ancestor.
35—Contemptuous insinuation.
37—Sign of the infinitive.
38—Amanuensis.
42—Close.
43—Reincarnated.
47—Smartest.
49—A coal scuttle.
50—A draw.
51—Ramble.
52—Tenuous.
54—Joab Billings.
55—Mother of Peer Gynt.
56—Vehement.
57—Flushing.
59—A small shot.
61—A fit of peevishness.
62—Gamboja.
63—At home.
64—A priest in Spain.
66—By.
67—Causerie.
70—Queen of the lower world.
71—Past.
73—God of thunder.
77—Youth.
78—Fixed.
79—Consent.
81—Humming bird.
82—Residence.
84—Asiatic plant.
86—Officers of a Mohamedan mosque.
88—Foghorn.
89—Delightful places.
90—Roofing material.
91—Charger.
92—Hankers.
93—Troubled.

VERTICAL.

1—A song of joy.
2—Become putrid.
3—Deceit.
4—Twenty-seven inches.
5—Peduncle.
6—Wands.
7—Mere apprehension.
8—Bald.
9—Piece out.
10—Minor.
11—Ginger cake.
12—Young bear.
13—The white poplar.
14—A bishop's headdress.
15—Stick together.
24—Hawaiian bird.
26—The thing.
29—To urge on.
31—Marry.
32—Weep.
34—The emancipator.
36—Came in.
37—Scatter grass.
38—Discard.
39—Parsimonious.
40—Take delight in.
41—A disease of rye.
43—Flowers.
44—Not the same.
45—Laughing.
46—Elfs.
48—Consume.
49—Nave.
53—Flagrantly violating.
54—Author of the Waverly novels.
56—Fowl.
58—Watering place.
60—Illuminated.
61—Chum.
64—Mother Carey's chickens.
65—Departure.
67—High rank.
68—Consuetude.
69—Worship.
70—Pronoun.
72—Scottish grandchild.
74—Palanquin bearer.
75—Nearly round.
76—Demolished.
78—Despatch.
79—So be it.
80—Wagnerian heroine.
85—A river in Scotland.
85—Pother.
87—Son of Mahomed.

ANSWER TO LAST WEEK'S PUZZLE

SCAT AFFORD CATER
TAJO TRADER ELOPE
ARENA ELEGY LATIN
LEAST EL RAIL ACE
WE ELI BEDS SLUG
ANON ONSETS MARA
REBUS GOES WALLED
TRIPOD AN DISEASE
TROOP DOLTS
TRAITOR SO DEMURE
REDAIR RHEA DASES
AM LE BEARDS NEST
VOWS BALD VIA UR
EVA DERI MA LLAMA
RIFLE RESIN BASIN
SNEER EVINCE WING
EGRET LENDER SAGE

Radio Waves to Tell of Icebergs in Torrid July

Government Vessel Leaves for Arctic Soon.

Washington, D. C., July 7.—(AP)—From the ice infested seas near Greenland and Labrador, radio will bring to the world in torrid July reports of scientific observations of ocean currents, weather conditions and plant life.

The coast guard patrol boat, which is to carry a crew of government oceanographers and "iceberg experts" into the perilous waters, will be equipped with the most modern radio apparatus. Communication will be maintained with amateurs and government shore stations in this country and with ships in the North Atlantic.

Leaves This Week.

The expedition, under the command of Lieutenant Commander Edward H. Smith, oceanographer, is scheduled to leave Boston next week.

Arrangements have been made to maintain a regular schedule of communication with Station 1 MK of the American Radio Relay league at Hartford, Conn. Operators on the boat will work with the Hartford station on a wavelength of 41.93 meters between 10 p. m. and midnight on Monday, Wednesday and Friday nights. No definite schedule will be followed in communicating with amateurs, the boat broadcasting on 24 meters in the daytime and 36 meters at night.

Communicate with Ships.

Owing to the erratic quality of high frequency transmission caused by "skip distance" and other atmospheric phenomena, the coast guard vessel may be compelled to use different frequencies in various localities, Lieut. E. M. Webster, head of the radio division, says. For the transmission of shore messages on short waves, a vacuum tube set with master oscillator and power amplifier will be used.

All information received by the shore and amateur stations will be relayed to coast guard headquarters here. In addition to the high frequency transmitter, the boat will be equipped with a 200 watt set for communication on intermediate frequencies with ships. While the primary purpose of using radio will be communication, observations will be made of the effect of atmospheric conditions on transmission.

NEW VET ON COMMISSION.

In Louis G. Caldwell, its new chief counsel, the Federal Radio commission adds a third world war veteran to its roster. Caldwell served in a French artillery regiment. Commissioner Sam Pickard and Secretary Carl Butman were aviators, the former having had his plane shot down in action.

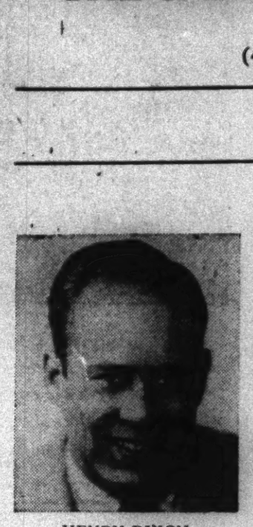
W·G·N RADIO PROGRAM

THE CHICAGO TRIBUNE STATION

on the Drake Hotel

(416.4 Meters—720 Kilocycles)

SUNDAY, JULY 8



HENRY DIXON

HENRY DIXON'S HAWAIIAN TRIO TODAY AT ONE O'CLOCK . . .

So appropriately languid music is the Hawaiian for early on Sunday afternoon—yet sharply defined and true—it pictures the cool shade of palm trees . . . or even an evening on a shadowy beach while the notes of the two guitars and the ukulele coquette with each other in a close, deft harmony. Henry Dixon plays one of the steel guitars, while his two native Hawaiian musicians play on the other guitar and ukulele. Tune in W-G-N at one o'clock.

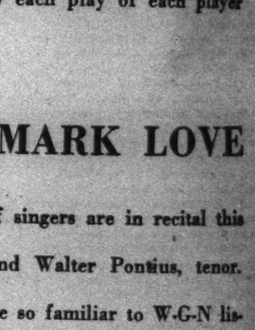
THE THIRD GAME OF THE CUBS-BROOKLYN SERIES . . .

Quin Ryan is back! Today's game is the first Sunday game Quin has broadcast to you for a long time. Be there in your front room. You hear every detail of the game . . . the smack of the bat, the enthusiasm of the crowd. . . . "Ice Cold Pop" . . . each ball out of the box accounted for to you . . . follow each play of each player through W-G-N today at three.

THE WALTER PONTIUS-MARK LOVE RECITAL . . .

Two of W-G-N's best staff singers are in recital this afternoon at 1:25. They are Mark Love, basso, and Walter Pontius, tenor. Mr. Love is gifted with that deep, toneful bass voice so familiar to W-G-N listeners, and is able to sing those deep, toneful songs as only the best singers can. And Walter Pontius shares this program singing sweetly animated songs with dextrous ease . . . a remarkable tenor, this man Pontius.

MIDNIGHT MARDI-GRAS



Whoops! ! ! A tuneful tangle of tearing tunes is ready to spout at 11 o'clock tonight at the Midnight Mardi-Gras! The dance band is throwing a party for you tonight . . . just listen . . . it's more than a good time.

100 CLUB . . .

You should belong! Hear W-G-N for 100 hours without another station being tuned in, and you are eligible for membership in W-G-N's 100 Club. Send us your name.

357—Aloysius Hybke, La Salle, Ill.

358—Mr. and Mrs. Chas. D. Nash, Rockford, Ill.

359—Robert Burns, Chicago, Ill.

HOOPLAS AND HISSES

HAVE YOU TRIED A BAG OF CARAMELS?

Sterling, Ill., June 27.
Chicago Tribune:
Is there anything on earth that would induce Quin Ryan to shut his mouth for just a few minutes when the band is playing, or some one is singing, or there are other proceedings at the convention? We can hear him any time. Would like to hear a little of what goes on at the convention hall.
AN EXASPERATED LISTENER.

ANOTHER BOW, QUIN

Rock Falls, Ill., June 28.
Mr. Quin Ryan:
Just a word of appreciation for the fine way you gave us the big convention, and to the Tribune for making it possible. The talks you gave about the persons, buildings, etc., were the things that transported the conventions to us. Keep up the good work!
J. F. SENSENBAUGH.

VOTE FOR YOUR FAVORITE W-G-N FEATURE

- ☐ 12 to 1—Uncle Quin reads The Tribune Comics to the Children.
- ☐ 1 to 1:25—Henry Dixon's Hawaiians.
- ☐ 1:25 to 1:55—Walter Pontius, Mark Love.
- ☐ 1:55 to 2:35—Edward Barry, Pianist; Fawn Post Trowbridge, Soprano.
- ☐ 2:35 to 2:55—Lawrence Salerno, Baritone.
- ☐ 2:55 to 4:30—Baseball: Cubs vs. Brooklyn.
- ☐ 4:30 to 6—Arabian Nights Entertainment.

WLIB

- ☐ 6 to 6:20—Million Sing.
- ☐ 6:20 to 6:50—Punch and Judy.
- ☐ 6:50 to 7—Blackstone String Quintet.

W-G-N

- ☐ 7 to 7:30—Old Fashioned Almanack.
- ☐ 7:30 to 7:45—Dinner Music: Drake and Blackstone.
- ☐ 7:45 to 8—Jean St. Anne, French Baritone.
- ☐ 8 to 8:15—Drake and Blackstone.
- ☐ 8:15 to 8:45—Atwater Kent Hour.
- ☐ 8:45 to 9—W-G-N Trio.
- ☐ 9 to 10—Our Music Room.
- ☐ 10 to 10:15—Tomorrow's Tribune.
- ☐ 10:15 to 11—Frank Roberts and W-G-N Orchestra.
- ☐ 11 to 12—Midnight Mardi-Gras.

FADA Radio



IT'S HERE

THE FADA "10"

Operates from A. C. light socket (90-130 Volts, 25 or 60 cycle)—Single dial—Uses 6 tubes and rectifier—7 tubes total—Illuminated Station Finder—Adjustment for long or short antenna—Smooth volume control—Completely shielded—Self-contained in handsome velvetex-finished cabinet—*Without tubes,*

$110

THE BIG PARADE IN RADIO—BEYOND QUESTION—IS THIS NEW

FADA "10"

A. C. ELECTRIC

An outstanding value—where price and precision meet—

AT $110

See it—hear it—any Fada dealer will gladly demonstrate this unparalleled value in Radio.

F. A. D. ANDREA, INC., Long Island City, N. Y.

FADA RADIO COMPANY

2619 S. Michigan Avenue

Telephone Victory 3748

Philco Service in your home..... $1.00

Regardless of Time Required

Scotch Hero's Story on Radio Tomorrow Night

Robert the Bruce Feature of Program.

"Robert the Bruce," liberator and hero of Scotland, will feature the drama broadcast tomorrow night in the Family Party series over W-G-N, THE CHICAGO TRIBUNE station on the Drake hotel. The program will be one of Scottish songs and instrumental selections.

Famed in song and story as the founder of the new kingdom of Scotland, Robert the Bruce, from his wanderings as an outlaw in the mountains to his victory at Bannockburn and then on to his Irish and other wars, typified the Scottish love of liberty and independent nationality.

Is Crowned King.

Descended from Robert de Bruis, a Norman knight who accompanied William the Conqueror to England, this the eighth Robert the Bruce, was born July 11, 1274. After the death of "Red Comyn," whom he had stabbed in the church of the Minorite Friars at Dumfries, Bruce hastened to Lochmaben castle, assembled his vassals, and proclaimed his right to the throne. On March 27, 1306, he was crowned king at Scone, but was later forced to flee to the Highlands and thence to Ireland.

The memorable battle of Bannockburn, June 24, 1314, established him as Robert I. of Scotland. At this famous battle the Scots, to the rumble of drums and with the bagpipes playing "Hay Tutti Taiti," fought their way to freedom, defeating the English army of Edward II., more than 100,000 strong, with less than half that force.

Old Highland Bagpipe.

The bagpipes have furnished the military music of the Scots since their introduction to the British isles by the Romans. They have gladdened the weddings and all festivals. The pipes have also served to lighten labor, as on the Isle of Skye, in 1786, when the inhabitants were engaged in roadmaking and each party of laborers had its bagpiper. The oldest still in existence is a Highland bagpipe dated 1409.

The early Scottish minstrels are said to have told their stories and sung to the accompaniment of the harp, but it was the fiddle that became the popular accompaniment of song and the dance in Scotland.

OFF FOR VACATIONLAND



THIS big crowd of stockyards youngsters was found at 47th and Halsted streets waiting for the special street cars that were to take them to the North Western station where they were to embark for Camp Harlo-Alden, out at Algonquin. The United Charities sees to it that the youngsters get a bit of country life every summer. Algonquin, you know, is also the place where The Tribune maintains its summer camp where poor children and their tired mothers are given a dandy vacation every summer.

[TRIBUNE Photo.]

Inside the Loud Speaker

BY QUIN A. RYAN.

DID you ever think of how lost a broadcaster is when his radio station goes off the air for a few minutes? Every transmitter has its weak moments and quits transmitting for a spell, until the engineers and operators can make the necessary repairs.

When a station goes off the air the listeners, of course, can hear nothing in their tuning. Many of them believe the trouble lies in their own receivers and they tinker and tap all over the sets. They worry and fume, and there is no way for the broadcaster to inform his audience of what has happened.

One of those moments came just a half hour before the opening of the first night session of the Democratic convention at Houston. We were switched on and we greeted the audience, and we had uttered no more than a hundred words when we were informed



over the telegraph wire that the transmitter back home was not functioning and that we were spilling our pearly words into space—but not on the air lanes.

We felt as though we were on a sinking ship. We could picture thousands of listeners seated at their sets, hearing our first few words and then finding that we had suddenly departed. There we were, waiting helplessly, with no way to tell them to stand by for just a few minutes and to relieve their worry about the suspected faults in their own sets.

SEN. CARTER GLASS of Virginia has peculiar notions of the radio. He strongly opposed holding evening sessions of the Democratic convention for the benefit of the radio audience. He declared that radio "is mostly static." He was refuting the plea of George T. Brennan, Chicago, Democratic leader, whose efforts brought about the night meetings for the sake of the vast listening public who could not sit before their receiving sets in the daytime.

Mr. Brennan said: "Let us give the farmers a chance to hear this speech over the radio. Let's put it into the homes of millions who will listen to the loud speakers in their homes at night. Let's put it on the radio, not during the day, when only a few are at home, but at night when the whole family is at home."

But although the Democrats did themselves some good, probably, by staging their keynote speech and platform oration at night, still it was to no advantage to put on innumerable seconding addresses to bore the listeners.

WE'D LIKE to tell you a little human interest story this morning. We suppose that there are many people in more routine and less glamorous professions who envy the lot of the radio announcer. True, there is a glamour about it, for us who taste of its theatricalism in the studios and its adventures in broadcasting the news events from distant places. But, personally, we believe it is not that which fascinates us; it is the mail that comes from listeners after a feature broadcast.

Picture, if you will, only as a sidelight on another man's profession, our sitting through five hours on the Fourth of July reading letters from people seeking voluntarily to express their appreciation of the broadcasting of the Kansas City and Houston conventions. In five years of broadcasting we have received more letters for certain broadcasts, but never such human—and may we say?—moving letters.

Commentary letters to the radio announcer can assume an intimacy and a tenderness that are contained in the communications to no other public performer, we believe. They are friendly and appreciative beyond telling. They tell of how familiar and welcome a daily visitor the announcer is. All announcers receive them. They contain sincere invitations to visit homes or spend holidays or vacations with the listeners.

They are compensations enough for any effort that any man might extend. Of the thousands we have received over a period of years we have read them all and we have often wondered whether or not we should save them. As a young man we wonder whether they will bring feelings of cheer or sadness when we should read them over in our declining years.

The every day programs bring in a consistent total of listeners' letters, but a large feature broadcast, like the Kentucky Derby or the two conventions, really prompts the vast audience to note writing, and the majority of the writers, in the course of fulsome expressions, state that they have never before written to a radio station, although always intending and resolving to do so.

Consider, for instance, receiving in return for a few days' work a thousand warming letters like this—[and we print this only to illustrate the human story there is in this business, not through any sense of vanity]:

"God bless you, for we have just snapped off the radio after hearing that fine farewell from you, with the fatigue and strain showing so clearly in your friendly voice; and we feel my mother and I, after four days



almost glued to our chairs before the loud speaker, that the curtain has gone down on the most colorful and entertaining and stirring drama that has yet crossed our lives.

"We want you to know from us, as you do from thousands of others, no doubt, how much pleasure you have given us. It is a wonderful thing that old people, and those who are tied at home through various circumstances, can sit down in their own living rooms and have the world brought to them by the simple turning of a switch, and a more wonderful thing that there are people like you, with the power and personal charm to make it all so graphic. We feel that we know all the actors in this great play, and that we have greeted them personally, though our eyes have not rested on them. God bless you!"

That, ladies and gentlemen, is why we stay in radio.

Damrosch's Lectures on Air Again This Fall

Chain Head Predicts More Features Will Follow.

An extension of the music recital lectures, broadcast during school hours last winter by Walter Damrosch and designed to assist music instruction in both public schools and colleges, is to be provided again during the next school year. The lectures will be broadcast over the system of the National Broadcasting company, which will make them available to virtually every schoolroom in the United States.

These music lectures, first tried out as an experimental venture in the use of radio in the schools, are expected to be followed by school hour courses in science, history, economics, and the languages. The results of the experimental series by Damrosch were so encouraging, according to M. H. Aylesworth, president of N. B. C., as not only to justify a continuance of the lectures next year on a more comprehensive schedule, but as actually to forecast a very definite field for radio in the field of pure education.

Applause Mail Heavy.

"The necessary arrangements for a series of recital lectures for students, to be given by Dr. Damrosch during the coming fall, winter, and spring, have been completed," Mr. Aylesworth states.

"The manner in which the radio audience responded to the experimental lectures by Dr. Damrosch last winter was little short of amazing. Thousands of letters from all section of the United States, testified to the fact that these concerts struck a responsive chord in the hearts of the people. Concrete results of Dr. Damrosch's work is evidenced by a distinct upward trend in the taste of broadcast audiences.

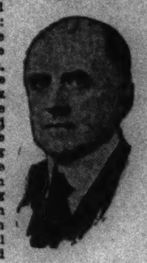
Radio's True Destiny.

"I believe the work of Dr. Damrosch along supplementary education lines is but the forerunner of radio education in many other fields. While broadcasting to date has developed principally along lines of entertainment, with enlightenment as a secondary feature, I look forward to its future progress largely along lines of enlightenment and education. The day is not far distant when leading scientists, historians, lecturers, and others will speak to the school children of the entire land through our broadcast networks. Not until this is done will radio have achieved its true destiny."

Lessons in Bridge

BY R. M. ROGERS.
ARTICLE XVI.
RULE OF ELEVEN.

As we have said before, the opening lead of a long suit against a suit for trump should be as follows: When holding the king-queen, the queen-jack-ten, the jack-ten-nine or ace-queen-jack at the top of the suit you should open with the top card; having ace-king at the top, open with the king; having king-jack-ten at the top, open with jack. In all other cases lead the fourth best. We are not overlooking the fact that if the long suit was headed by the ace you would seek some other opening unless the player had bid five or more, in which event you would open the suit with the ace, although the most valuable thing the ace can do is to kill a king and is generally held in reserve for that purpose.



R. M. ROGERS.

When a long suit is opened with the fourth best card that card is always a "spot" card and if you subtract the number of spots on the card from eleven, the remainder is the number of cards of the suit higher than the "spot" card led that are not in the hand of the opener. For example, one holds the king-jack-nine-six-four, from which the proper opening is the fourth best or the six spot. Subtracting six from eleven leaves five and there are just five cards higher than the six spot that are in the other three hands.

If you count the cards all together above the six spot, namely seven, eight, nine, ten, jack, queen, king, ace, a total of eight cards, and recall that the opener had three of them, this leaves five for the other three hands and subtracting six from eleven gives you that fact. If the three spot was led, three from eleven is eight, making eight cards higher than the three spot in the hands other than the leader's.

By using the rule of eleven the player of the hand, being able to see what higher cards there are in dummy and his own hand, can tell how many cards higher than the one led are in the leader's partner's hand and, by the process of elimination, in many instances, tell just what those cards are. Such knowledge is invaluable in determining whether or not to take a finesse.

The usefulness in play of the "eleven rule" has been recognized during the 35 years that it has been known.

It must not be taken for granted that when a principle is laid down its application will always win, but only that experience has shown that it will win practically 75 per cent of the time, perhaps more.

In the system of preferred leads which appeared in a recent article, a singleton was given a place although the short suit players of duplicate whist years ago in New York City after trying the system for several years found it would not win as against opening a long suit, but the short suit opening has its place.

It cannot be too often called to the attention of all players and particularly of beginners that every bid made and every play made or not made tells a story that the thinking player comprehends and enjoys. For example, there are eight quick tricks unless the king and queen of the same suit are separated, in which event there are only six quick tricks, and when the opening lead is made and the dummy displayed upon the board, the location of the aces and kings in the various hands can be calculated almost to a certainty.

The declarer should never play to the first lead until he has counted up the number of tricks that can be made from his own hand and dummy without any finessing and has assumed the location of the suits and the high cards and this can be done with a great deal of certainty from the bidding, the opening play, and the 26 cards he can see.

Questions answered without other expense than enclosure of stamped addressed envelope for reply. Address Bridge Editor, CHICAGO TRIBUNE.

Stations Listed for Removal Have Hearing Tomorrow

Washington, D. C., July 7.—(AP)—Political and other extraneous influences will be ignored by the federal radio commission in considering appeals of broadcasting stations slated for elimination Aug. 1, Judge Ira E. Robinson, chairman of the commission, has indicated.

The cases of individual stations will be judged solely on their merits as shown by operation in the public interest, Judge Robinson says. While charges of favoritism have been made and members of congress, politicians and others have interceded with the commission in behalf of affected broadcasters, Judge Robinson declares he has told them that station owners will have an equal opportunity to present their pleas at the hearings on Monday.

The commission believes it has the support of the listening public in its determination to reduce substantially the number of stations in order to improve radio reception. A large majority of the letters received from fans express approval of the elimination procedure. Followers of some of the stations listed for removal have protested.

STRAIGHTEN OUT PROBLEMS.

Nearly all the European broadcasting organizations came together three years ago and formed the Union Internationale de Radiophonie to straighten out the interference problems.

President May Have Job Finding Member for Radio Commission

Washington, D. C., July 7.—What easterner will want an appointment to the radio commission whose active life may only last from September or October until February? This is the question which President Coolidge will have to face when he appoints a successor to Commissioner O. H. Caldwell of New York who has announced that he will resign in the fall.

In the entire administration of the President, no administrative organization has been as difficult to keep filled as the radio commission, Mr. Caldwell with the exception of Judge Sykes being the only original member of that body. Out of the five original members, two —Bullard and Dillon— have died and Bellows has resigned. Now Caldwell announces his resignation.

It is understood now that it is getting so that whenever any one mentions radio commission vacancies to President Coolidge, he throws up his hands. There is, of course, a possibility that congress may extend the active life of the commission another year, but this will not be definitely known until next February and, in the meantime, despite the uncertainty of it all, the position will have to be filled.

That being the case, although the President has all of New England to draw from, to say nothing of New York, New Jersey, Delaware, and Maryland, he may have his usual trouble in finding the right man. The salary is $10,000 a year during the actual life of the commission and thereafter $30 each day the commission is in session.

Radio Fans Will Hear Herb and Al Get the Good News

The official notification of the presidential candidates will serve as the opening guns of the 1928 campaign insofar as the radio campaigns are concerned. Already plans are under way for country-wide hookups to carry these events to the homes of voters throughout the land and then the most interesting campaign of many of our lifetimes will be really underway.

Mr. Hoover will be notified the first week in August at Stanford university and in addition to this being a great event for the Pacific coast fans doubtless the network will be extended from coast-to-coast and from border-to-border.

It is a foregone conclusion that Gov. Al Smith will be notified at Albany, although at this writing the time and place have not been designated. Senator Charles Curtis will be notified at his home in Topeka and very likely Senator Joe Robinson at Little Rock, Ark.

Another Old La Salle Theater Song Hit on W-G-N Thursday

Next Thursday night will see W-G-N, THE CHICAGO TRIBUNE station on the Drake hotel, reviving another of the old La Salle theater productions which made Will Hough, Frank Adams and Joe Howard famous. The new revival is "The Prince of Tonight," one of the lesser know works by this trio.

The same cast of players that has made this series of revivals so interesting will be at the microphone, working under the personal direction of Harry W. Spingold, whose producing genius has had much to do with the success of the series so far.

In planning his radio adaptations of these old successes, Mr. Spingold has had great success in retaining every ounce of inherent drama without sacrificing any of the best music or annoying the listener with too much dialogue. Mr. Spingold has been connected with the theater practically throughout his life, appearing at the age of six with the great Joseph Jefferson. He has spent years in stock and is well known as a producer.

British Stations to Broadcast Radio Moving Pictures

LONDON, July 7.—(AP)—British radio fans are to be given opportunity to see pictures by radio this fall.

J. L. Baird, inventor of the televisior, will make his first broadcast of moving pictures, accompanied by sound radio, in September. In the following month will take place the first broadcast of "Fultograph" pictures, the invention of Captain Otto Fulton.

The two ventures will at first be private, but as a result of experiments conducted with the British Broadcasting Corporation, it is probable that all the English broadcasting stations will be equipped with the new apparatus.

Photographs of the duchess of York and the prince of Wales have already been broadcast in London, as part of the experiments. It is planned to broadcast the photos of the various performers on the radio, pictures illustrating children's stories, fashion, plates, daily weather charts and photos giving news events of the day.

To broadcast the Baird system a television transmitting station has been completed on the roof of a building near Covent Garden. The studio will be completed within a few weeks. The initial Baird broadcast will cover a radius of fifty miles around London.

Church Federation Names Pastors for Radio Family Worship

Radio speakers for the family worship, as conducted at 7:30 o'clock in the morning, Chicago daylight saving time, by Central department Y. M. C. A. and the Chicago Church federation over WMAQ, are announced for the next month as follows:

July 9 to 14—The Rev. Frederick W. Ray-mond, North Oak Park Congregational church.

July 15 to 21—The Rev. John C. Spencer, Austin Park Methodist church.

July 23 to 28—The Rev. Phillip E. Gregg, Morgan Park Congregational church.

July 30 to Aug. 4—The Rev. Karl M. Grunewsky, St. Peter's Evangelical church.

Blues Singer and Hawaiians on W-G-N

Billie Allen Hoff, "Blues" singer, and Henry Dixon's Hawaiians will headline the late evening program W-G-N, THE CHICAGO TRIBUNE station on the Drake hotel, is to present tomorrow night starting at 11:15 o'clock. The three Hawaiians will be heard in a group of Hawaiian selections, coupled with a popular number or two.

BIG RADIO PAY ROLL.

The staff of the British Broadcasting corporation, it is said, includes about 1,000 persons, not counting artists.

Soprano, Orchestra and Quartet Will Give W-G-N Program

Madame Belle Forbes Cutter, lyric soprano, will be heard again over W-G-N, THE CHICAGO TRIBUNE station on the Drake hotel, next Tuesday night between 9 and 10 o'clock. In addition to solo selections she will sing with the W-G-N Male Quartet, whose membership consists of Walter Pontius and Gilbert Ford, tenors; Bryce Talbot, baritone, and Mark Love, basso.

The program will also be occupied with orchestral selections by the W-G-N concert orchestra under the direction of Gaston du Moulin. Both Mme. Cutter and the male quartet will sing a number of their selections to orchestral accompaniment.

We will install an
ATWATER KENT
in your home for a FREE TRIAL at our own expense
BUXTON'S RADIO STORES
5024 Broadway 4947 Sheridan Rd.
Ravenswood 6032 Sunnyside 3365

ATWATER KENT RADIO



Ready now—
Get it before the rush starts

OF COURSE you're going to have a self-contained electric set. Why not get it in time for the Tunney-Heeney fight, the baseball games, and all kinds of news and musical programs which are being broadcast through the summer?

All we have learned in twenty-six years of manufacturing, including six years of radio, is summed up in this new 1929 lamp-socket receiver. Everything that has made Atwater Kent Radio the choice of 1,600,000 families in the past is here, with improvements only recently made possible by laboratory research.

Now you have greater power, greater sensitivity. This new set *hears* programs that used to be too faint, too far away—and passes them on exactly as it hears them. Its reach is wide, its tone pure, its selectivity unusual, its compactness and beauty adapted to convenient placing in your home, its reliability assured by 222 factory tests or inspections before shipment.

In every respect this new Model 40 is a worthy successor of the Atwater Kent 37 (which went into 200,000 homes in four months, setting a new record of sales and satisfaction). Yet—because of ever-increasing demand the price is lower—only $77!

When you ask an Atwater Kent dealer for a home demonstration, remember that high quality and low price *do* go hand in hand—when your radio is an Atwater Kent.

$77
(without tubes)

Model 40 A. C. set. Satin-finished in brown and gold or deep golden bronze and gold. For 110-120 volt, 50-60 cycle alternating current. Requires six A. C. tubes and one rectifying tube, $77.

Also Model 42 A. C. set with automatic line voltage regulator, $86, and Model 44, an extra-powerful, extra-sensitive seven-tube A. C. set, $106.

Battery sets, $49 and $68 (less tubes and batteries).

"Radio's truest voice"

Atwater Kent Radio Speakers Models E, E-2, E-3, same quality, different in size, each $30.

On the air—every Sunday night—Atwater Kent Hour—listen in!

ATWATER KENT MANUFACTURING COMPANY
4700 Wissahickon Ave. A. Atwater Kent, Pres. Philadelphia, Pa.

Prices slightly higher West of the Rockies



$85 to $167.50 Less Tubes
Terms as Low as $2.50 Per Week
Call Us for a Free Demonstration On
Northtown Radio Shop
MICHAEL GRODSKY, Proprietor
4710 Lincoln Ave., Corner Leland
Ravenswood 6304
Open Evenings
Member of Midwest Radio Trade Association

The New ATWATER KENT Model 40



AC $77 Without Tubes

New AC 40. Improved type full vision dial, simplified power packs, greater volume, less weight. Gives you modern, up-to-the-minute reception.

TERMS $5.00 DOWN
Convenient Weekly Payments

ATLAS' policy of "Service After the Sale" means full satisfaction throughout the life of the set.

Home Demonstration
Call Wabash 1043 for our demonstrator to call. No obligation on your part.



A complete line of A. K. models in beautiful consoles at low prices.

ATLAS STORES

All Stores Open Evenings
345 South Clark Street
3337 West 26th Street
3143 Lincoln Avenue
2540 West North Ave.
3232 Lawrence Avenue
4003 West Madison St.

SERVICE Main Store

Main Store Open Sunday Until 5 P. M.
9127 Commercial Ave.
6357 South Halsted St.
926 East 63rd Street
11260 S. Michigan Ave.
2620 Milwaukee Ave.

532 South State Street

Venus de Milo of California Seeks Charity

Beauty Weds Not Wisely But Too Well.

MRS. MILO AMERCROMBIE-VON BRINCKEN-SWENSON, San Francisco society beauty, the center of several marital and countless legal sensations, is broke. She recently made this announcement in appealing to the Associated charities for aid for herself and two small children, Cecelia, five, and Laurence, three. These are Swenson's children. Mrs. Swenson has two other children by her first marriage to Baron Wilhelm von Brincken.

At the time Mrs. Swenson appealed to the charities for aid, she declared that while she has made her home with her stepfather and her mother, Mr. and Mrs. George A. MacGowan, at their fashionable San Mateo estate, this arrangement is no longer conductive to happiness.

Mrs. Swenson first attracted nation-wide attention when, at the age of eighteen years, she was adjudged one of America's fifteen most beautiful women. Her fame and notoriety advanced by leaps and bounds, until today newspaper headline writers need only place the name "Milo" over a story and the entire populace knows at once who is meant.

* *

Flees to Oregon.

The announcement by Mrs. Swenson that she is destitute follows close upon her latest escapade, when, after obtaining a divorce from Lieut Lyman K. Swenson of the United States navy, stationed at Washington, she was ordered to relinquish custody of the two children to him on the grounds that she was unfit as a mother.

Rather than obey this order Milo fled from the home of her mother with a governess and the children to Portland, Ore., there to await the time when Swenson's leave of absence should expire, and he would be forced to return to his command of a submarine stationed at San Pedro. She then contemplated journeying to Washington to make her home with wealthy relatives. Incidentally, the society gossips had it that the migration to the national capital was to be made also in order that she might be near Lieut. Commander Hugo Koehler, U. S. N., said to be the wealthiest officer in the navy, and to whom Mrs. Swenson announced her engagement or, rather, her mother, Mrs. MacGowan, announced it—in October, 1925.

* *

First Marriage a Failure.

Milo Abercrombie's first marital venture was a decided failure. She was wooed ardently and passionately by Baron Wilhelm von Brincken, the dashing, dandified son of a wealthy farmer.

In 1918 the Baron was convicted of complicity in a German conspiracy to violate the neutrality of the United States in attempting to foment a revolution in India. He was sentenced to two years in the federal prison on McNeill's island. While he was doing his "jolt," the baroness, unable to withstand the taunts of friends, and being given the glacial shoulder in society, obtained a divorce.

Her maiden name was resumed and she gradually regained the social position which she had lost.

Two years later the society elite of San Francisco assembled at St. Mary's cathedral to witness the marriage of the baroness and Lieut. Swenson.

* *

Hitch In Ceremony.

But there was a hitch. No priest appeared to tie the nuptial knot and, after waiting an hour, the wedding party dispersed to the tune only of Milo's sobs and the reproachful utterances of Mamma MacGowan.

It was learned that the interruption had been caused by an investigation conducted by a Catholic church court into certain phases of the status of von Brincken and his first wife.

The matter was cleared up, however, by the decision that the church would not recognize Von Brincken's divorce from the first wife; that in the eyes of the church the baron was still married to his first wife when he married Milo Abercrombie; therefore, the latter marriage was without clerical sanction, and so void; that Miss Abercrombie had never been married to the baron, so far as the church was concerned, albeit, there were two children from the union, and that she was now free to marry Swenson within the Catholic church.

The ceremony was performed Aug. 18, 1920, in the presence of a handful of guests who had been hastily summoned by telephone. The couple, from all reports, spent a joyous honeymoon.

* *

Society Again Shocked.

Under orders of the government, Lieut. Swenson moved to various stations, and his wife followed him. However, just prior to the departure of the United States fleet from San Francisco for Australia in May, 1925, San Francisco society was shocked to learn that Mrs. Swenson had filed suit secretly for a divorce from Swenson.

With her second divorce, Mrs. Swenson faded into oblivion, and although Mrs. MacGowan tried many times to crash back into the fold with her daughter, society circles were polite but firm in striking the pair from their lists.

At one time, shortly after the divorce from Swenson, Mamma MacGowan and Milo appeared at a fashionable naval function given in honor of officers of the Pacific fleet. Presenting their invitations at the door, the two women attempted to sweep into the ballroom in a grand display of finery—for which later they were sued by a modiste.

The hostess pronounced the invitations forgeries, and Mrs. MacGowan and Mrs. Swenson were ejected, after making a scene.

The once radiant Milo Abercrombie-von Brincken-Swenson, having lost out in society, and barely missing a jail sentence for contempt of court in refusing to deliver the two children to Swenson, as awarded by court order, is now living in complete obscurity.

Following her appeal to the Associated charities, that organization communicated with naval officials in the east, but the navy department replied that the appeal did not call for official notice.

ADMITS SHE'S BROKE



Mrs. Milo Abercombie-Brincken-Swanson, in 1925, after her second divorce.

FIRST



Baron Wilhelm von Brincken, first husband of Milo Abercrombie.

SECOND



Lieut. Lyman K. Swenson, U. S. N., Milo's second husband.

Diplomat Known as Music Fan by Dutch

THE HAGUE.—(AP)—Richard M. Tobin of California, United States minister to the Netherlands, is known in Holland as the music fan of the diplomatic set. He is not only to be found at every concert of note given in The Hague, Amsterdam, or Rotterdam, but to American artists giving concerts in Holland he is of great assistance.

Working Hours of Queen Mary Have No Limit

Marble Halls Demand Her Constant Attention.

LONDON.—(AP)—Queen Mary of England dwells in marble halls, but her daily life is busier than the average typist who casts awestruck glances toward Buckingham palace as she hurries toward the timeclock every morning.

If the little typist knew it, her queen has already been up for an hour or two, attending household duties. By nine or ten o'clock in the morning Queen Mary has probably dealt with more correspondence than the typist will handle in an eight hour day. Her majesty, aged 61, is a tireless worker.

There is no trades union to limit the hours of the queen's working day. She rises at the call of a maid each day at 7 o'clock. Much of her correspondence consists of appeals for aid.

* *

Excellent Housekeeper.

After disposing of her mail, Queen Mary turns to household matters. She is an excellent housekeeper, and no detail of the huge task of running Buckingham palace fails to reach her observant eye. Her sitting room is turned into an office for the remaining hours of the morning and there she receives her ladies in waiting, her housekeepers, her private secretaries, and even certain of her tradespeople. She gives her own orders and carefully checks the reports and expenditures.

The queen usually lunches at home. The hour is one of the few respites in a crowded day and is often brightened by the presence of the prince of Wales or Princess Mary, or of the beloved "Little Duchess" of York, who brings news of the latest cute sayings and doings of the baby Princess Elizabeth, to whom the queen is a devoted grandmother.

* *

Dinner with King.

The afternoon is generally spent in public work. She can not enjoy the privilege of other women, of just running off for an afternoon at the movies and forgetting the petty irritations of the daily routine.

England sometimes wonders why more small dinner parties are not given at the palace and why their majesties do not accept more invitations to dine with friends. They suggest that the king and queen are unsocial in their tastes. Nothing is farther from the truth.

Dinner time is the one hour in the day that Queen Mary can spend quietly with the king, and after all, they are just a very human and very devoted couple who like to talk over the little family affairs nearest their hearts in a modicum of privacy, at least once in a while.

* *

Loves to Go Shopping.

If queens sometimes allow themselves to "pretend," as most other folk do, no doubt at that hour Queen Mary pretends she is just Mrs. George Windsor with nothing on earth more important to do than to think of her husband.

Queen Mary shares with all womankind a love of shopping. Wherever she goes, she slips away at the first possible moment to poke about little antique shops in search of something for a particular corner of her home, or for her children, or for a friend. Any one receiving a gift from the queen knows it represents her majesty's personal thought.

LEAVE HOPE BEHIND.

Sanitarium advertisement in Los Angeles: "No matter what you have been told, or how many treatments you have taken, don't give up hope until you come here."

THE POPCORN MAN



VACATION time will have its effect on the business of Kostas Antanalas because the youngsters attending the Graeme Stewart school, Sunnyside and Kenmore avenues, have been among his best popcorn customers. Kostas is shown pouring more butter on the confection, the suggestion for so doing having just come from one of his regular recess patrons.

[TRIBUNE Photo.]

Bargains! Bargains!

Send us a short and snappy letter telling the how, why, and wherefore of the best bargain you ever struck. We'll pay $2 for every letter published. Address Bargains, Chicago Tribune.

One-third the Price.

I am a reporter on a newspaper in my home town and call daily at the various stores to ask my friends for news items, thereby becoming well acquainted with the employés.

One day I stepped into one of the most up to date stores. They were unpacking some pretty rubber aprons of various hues. I had no idea of buying one, for I believed they were rather expensive. However, I asked the clerk what they were worth. She told me 50 cents. Thinking she was joking, I said, "Wrap up this one," selecting the most elaborate one in the lot. She then spoke to another clerk, the manager being absent from the store, and asked if he had received the bill for the aprons. He said he had; they were 50 cents. I accepted the package, paid for it, and walked out.

The next morning I again went into the store and was met by the smiling clerk who had sold me the apron and who said, "The apron you bought of me yesterday was a sure enough bargain, as the price was $1.50 instead of fifty cents."

I wanted to pay the difference, or return the apron, but the manager insisted that as it was their mistake I should keep the apron at the price they sold it. Now this is what I call a "real" bargain.

L. M. L.

One Good Thing Leads to Another.

At a prize package sale recently where they were selling packages guaranteed to be worth a dollar, I was one of the first ten arriving and thereby received an extra package free.

One contained an article that was worth the dollar, no more, but the other had in it a coupon which entitled me to a seven piece tea set.

The tea set was really a work of art, probably worth many times a dollar. And as I bore it home proudly, I felt inspired to write of my bargain. If it brings me an additional two dollars I will feel highly repaid for my initial outlay of one dollar.

A. B. B.

A Dress for 43 Cents.

My best buy was made last summer when I was hunting for dress material for a frock and I came across a piece of orchid linen, 45 cents a yard quality, marked down to 18 cents because a bottle of red marking ink had been spilled on it.

I bought 2½ yards and by cutting the goods so the largest ink spot was carved out for the arm holes and spending another 5 cents for a skein of deep purple yarn for big lazy daisy stitches to cover the few remaining spatters, I completed a charming dress of good quality for 43 cents. G. W.

Academy Attracts Literati of France

PARIS.—(AP)—Increasing hostility in French literary circles toward the academy has seemed only to increase the number of persons seeking membership in that august body. Twenty-seven candidates have entered their names for the seat vacated by the recent death of the dramatist, Francois de Curel.

INHERENT RECOMMENDATION.

A Chinese newspaper contained the following letter from an applicant for work:

"Sir: I am Wang. I can drive a typewriter with good noise and my English is great. My last job has left itself from me, for the good reason that the large man has dead. It was on account of no fault of mine. So, honorable sirs, what about it? If I can be of big use to you, I will arrive on same date that you shout guess."—Tid Bits.

Robert M. Brick Co.
Exclusive Cleaners and Dyers



Sunny Days Vacation Time

Spotless Summer Raiment

Smart grooming calls for fresh, clean wearing apparel. Be in tune with the season! Be at ease in the satisfaction of a good appearance! Depend on Robt. M. Birck Co., with an earned reputation for alert, dependable service and unexcelled workmanship on the daintiest silks, flannels and summer garments, to keep your wardrobe fresh and ready for any occasion.

Furs and Winter Garments
Scientifically cleaned and stored in our modern refrigerated vaults.

Winnetka Branch 555 Lincoln Avenue *Winnetka* 619

Phone Rogers Pk. 0243 4090

Other Phones Highland Park 2695 *Wilmette* 619

ROBT. M. BIRCK CO.

.. EXCLUSIVE CLEANERS ..

1811 Benson Avenue, Evanston

Main Office and Works Phone University 619



Fireside Chair
Exceptionally well upholstered — very comfortable.
$75—$125

Jane Adams
5817 Kenmore Ave.
Edgewater 3782
Open evenings until 9



Despite the superior results the price is most reasonable.

12.50 Complete

REALISTIC PERMANENT WAVE

Women are fascinated. It is the only satisfactory system of waving, as it produces a perfect marcel effect and does not require finger or water waving.

AUTHORIZED AGENCY
REALISTIC METHOD
OF
PERMANENT WAVING

Belle O'Connell
Chicago's Foremost Wave Artist
116 South Michigan Ave.
Dearborn 2412 Suite 1604
Evening Appointments Arranged

EDGAR A. STEVENS, Inc.
1624 Orrington Avenue
EVANSTON

Our First

CLEARANCE SALE

Begins Monday, July Ninth

This event affords a notable opportunity to purchase distinctive apparel at unprecedented reductions. It is our purpose to make our clearance sales memorable for extraordinary value-giving and this selling must set a worthy record. Reductions are so drastic that all spring dresses, coats, ensembles and hats will undoubtedly be closed out in just a few days.

ENSEMBLES
On Sale
At 1/2 Price
Beautifully tailored cloth ensembles. All are one of a kind. All featured at half price.

DRESSES
Reduced
25% to 50%
Modes for sports, street, afternoon and evening. An excellent selection.
Sale Price Begins at
$9.75

A Group of
COATS
At 1/2 Price
Garments of superior quality for town and resort wear. Fur trimmed and plain.

A Selection of
NEW SWEATERS
Special at
$8.75
Light weight woolen weaves. A diversity of new shades.

MILLINERY
Values Up to $16.50
$2.95 - $4.95 - $6.95

SILKS
At the Lowest Prices Featured in Years

METROPOLITAN SECTION

Chicago Sunday Tribune

THE WORLD'S GREATEST NEWSPAPER

Special Features and Radio

W— JULY 8, 1928.

More Plutocrats than Aristocrats Here, a Butler Says!

Rule No. 1 for Saleswomen: "No Flirting"

One Who Runs a Factory Offers Advice.

By Helen Dare

DON'TS for traveling saleswomen: Don't try to make sales by flirtations.

Don't date your customers.

Don't become masculine.

"The thing to do," said Miss Anna Doetsch as she conducted me through her furniture factory at 1534 Altgeld street, "is to think like a man and act like a woman."

She speaks from an experience of more than ten years. Since her father's death she has carried on in the establishment he founded in a triple capacity—as secretary, treasurer, and active director of the selling organization.

* *

Like a Family Reunion.

But now she was showing me through the big plant—the mill, she calls it—and our tour was a sort of continuous family reunion.

The workmen looked up from their benches and machines and smiled their responses to her greetings. The smiles came from the heart. Many of the older employés had watched Anna grow up from childhood.

"Have you had your tonsils out yet?" she asked one.

"No," he replied, sheepishly.

"Well, you better do it next week. Get it over with while the weather's warm. It isn't so terrible, you know," and she smiled reassuringly as we passed on.

They come to her when they are sick, or in trouble, or in love.

"Yes," she said, "I even play Doris Blake to them."

* *

On Through the Factory.

We paused before a carving machine. Twenty-four needle-like knives whirring in the air to provide solid comfort for the tired business man or the weary housewife. Twenty-four squat little legs, some of them for that new parlor sofa you are going to buy next year, being carved in intricate designs. The operator guides his blunted tool in and out over the pattern and the myriad knives whirr in synchronization to his movements.

Then on to the gluing room, where each part is glued and then clamped together, and the stockroom, where the frames for hundreds of chairs and sofas are piled, looking like so many skeletons.

There were specimens of the Louis Quatorze and Louis Quinze periods, high backed Spanish and plain tuxedo styles, all meant to be overstuffed in the future, but looking quite starved at present.

One chair with arms carved into a lion's head, Miss Doetsch had nicknamed Bernard Shaw, because it looked far more like the lion of English letters than the king of the jungle.

Miss Doetsch is proud of her mill, of its cleanliness, its order, and most of all, of its brisk and busy atmosphere.

"It hurts me to see a factory or mill idle," she said. "During the fuel-less days of the war, when we could

[Continued on page two.]

Runs Factory



For more than ten years, ever since her father's death, Miss Anna Doetsch has made a success of running the family furniture factory in Chicago.

[TRIBUNE Photo.]

OUR TOWN

Pithy Personals from All Neighborhoods.



KARL HALE DIXON.

WHEW, but it's hot.

* *

Several subscribers have hay fever, one of our popular diseases at this time of year.

* *

Hon. George E. Brennan, the farmer's friend, is rusticating at his handsome country place, Pinochle Lodge, Clark and Randolph streets.

* *

BEG PARDON: In publishing the census of Joseph Schmitz' backyard garden pool last Sunday, it was stated one of the occupants was a tadpole. Same has since become a frog.

* *

Tomorrow is Monday and Sam Snyder, the Lincoln park spear toter, says no matter if the country goes to the demnition bow wows in November, business will be picking up for him as usual after the Sunday picnics. Sezze, surveying the littered greensward off the inner drive: "I reckon as how my sentiments are the same as the barkeep what said to the feller that spit on the floor, 'Make yourself at home'."

* *

Anxious reader is in a fret as to the statuary of pioneers and builders now being installed on the pylons of the Michigan avenue link bridge, demanding to know the identities of the two heroic figures in the forefront. We think the other one is Mike Faherty.

* *

Judge Henry Horner, who ornaments this village's probate bench and social and civic walks, as the saying goes, of life, is again around after the Houston whoopee and looking as well as could be expected, although the doctor says nature will have to take her course before he completely recovers from the last dozen or so Smith seconding speeches.

* *

"July meeting of the Evening Garden club on July 10, at eight p. m., at the Wilmette Woman's club," reads a postcard received by ye ed. "You are requested to bring some choice flower from your garden in a milk bottle. Annie S. Beach, secretary." Ye ed regrets that the only garden specimen now available is dandelion, but he can easily bring it in a milk bottle, as it has been distilled.

ODDLY enough, this is not De Wolfe Hopper, nor even Raymond Hitchcock. It happens to be Mr. Dixon, respected citizen, back in 1905, when he was uplifting the drama as King Augustus in the Blackfriar's play at the University of Chicago, yclept "The King's Kalendar Keeper." Those were the days when Karl sang second bass in the glee club, you will recollect. Karl's a commuter now from Evanston, and an executive with the Vanderhoof & Co. agency at 167 East Ontario street. There being no other business before the house, the "I Knew Him When Club" will adjourn till next Sabbath morn.

* *

For the benefit of numerous curious subscribers, Charles F. Speed is general manager of the Evanston trolley line.

* *

Helen Blazes, the 65 year old parrot belonging to Mrs. Mathilda Reinhard of 7749 Harper avenue, vanished during a fire in a near by garage and the folks are wondering if she went up in smoke.

* *

Floyd Speerschneider, son of Mr. and Mrs. L. H. Speerschneider of Des Plaines, has left for Green Bay, Wis., to spend his vacation on his Uncle August's farm near New Franken. It is called Shanty Farm and is noted

[Continued on page four.]

Just What Do You Know of Noted Children?

A Quiz on Characters of Life and Literature.

How many of these famous children of life and literature do you know? They include kings, princes, authors, actors, and famous children of famous parents.

Credit yourself with 2 points for each correct answer. Then a final score of 70 is fair, 80 is good, 90 is excellent, and 100 would indicate that you were a child once yourself.

Answers are to be found elsewhere in this section.

1. Who was the boy who never grew up?
2. Who asked for more?
3. Who died and went to heaven on the stage?
4. Who had wonderful adventures behind a looking glass?
5. Who was brought up by a family of wolves?
6. Who wore long curls and a velvet jacket?
7. Who said, "God bless us, every one"?
8. Who was Jim Hawkins?
9. In what character did Mark Twain portray his own boyhood?
10. Who was Harvey Cheyne?
11. Who lived on Sunnybrook farm?
12. Who was Casabianca?
13. Who never was born, just grow'd?
14. Who was Stalky?
15. Who mothered the children of Never-Never-Land?
16. Who remarked on the size of her grandmother's teeth?
17. Who was Jo March?
18. In what character did Dickens portray his own boyhood?
19. Who was David Balfour?
20. Who floated down the Mississippi on a raft?
21. Who was Eppie?
22. Who lived with her grandfather in an old curiosity shop?
23. Who was Hans Brinker?
24. Who wandered all over India in company with a lama?
25. Who was Heidi?
26. Who cut down a cherry tree?
27. What child was found in the bulrushes?
28. What boy, who later became lord mayor of London, acquired riches through his cat?
29. What boy let his father shoot an apple from his head?
30. Who were the princes in the Tower?
31. Who was the Prince of Mark Twain's "The Prince and the Pauper"?
32. Who was the lost Dauphin?
33. What heir to a great throne was murdered with his family in 1916?
34. Who was known as the King of Rome?
35. Who was Pet Marjorie?
36. Who was Virginia Dare?
37. Who was kidnaped many years ago and never found?
38. What child earned a million dollars before he was 10?
39. Who is the most famous child movie actress?
40. Who is the youngest movie actor?
41. Who is the most famous Negro child movie actor?
42. Who is Yehudi Menuhin?
43. What famous child is named Paulina?
44. Who wrote "The Young Visiters"?
45. Who is Brooklyn's child poet?
46. Who, deaf, dumb, and blind as a child, has written her autobiography?
47. Who is Christopher Robin?
48. Who was Alice Liddell?
49. Who is a monarch at 6 years of age?
50. Who may some day be queen of England?

A FREAK OF BIRDLAND



A WHITE bluejay sounds all wrong, but that's what Mrs. Ben E. Buttles of 9515 South Robey street has perched on her finger. Whitey is so much a freak that the Lincoln park aviary would like to have him, and the famed Field muscum has asked the privilege of stuffing him should he die suddenly. Whitey is a pale and pink-eyed specimen, but he has the crested topknot and saucy manners of his family and the bluejay call. Mrs. Buttles found him in a tree nest in her back yard with a cluster of regular bluejays.

[TRIBUNE Photo.]

Chicago's Rich Aren't So Good on the Tipping

They Think a Handshake Serves for Cash!

Tradition tells us that butlers never talk of their work, but Miss McLaughlin found some butlers in Chicago who were more than willing to shatter that tradition; and here is the third story of her series, "The Butler Broadcasts."

BY KATHLEEN M'LAUGHLIN.

NEXT time you spend the week end at a multi-millionaire's home, give the butler a handshake if you will, on leaving—but don't imagine you're getting away with anything if that is all you give him. [Nay, nay, the sentiment is not mine, but the butler's!]

For the ancient custom of crossing the palm with silver may have fallen upon evil day in these modern times, wherein what the social code outlines as proper is the least of the worries of those who are "in," but remembrance of the largesse that once was theirs rankles in the bosoms of the serving craft, and tips their tongues with scorn of the ungenerous.

* *

What Butlers Think of Tips.

To tip or not to tip is an individual problem—or privilege, as you will—and concerns me not at all except as it reflects the attitude of the butlers who talked with me about butlering, its assets and its liabilities, and about themselves and their employers.

It remained one of the most amusing episodes of the three interviews, that two of the trio embraced the opportunity to decry the newer type of house guest, who has given up tipping and taken up handshaking insofar as the butler is concerned.

One of the two who mourned has worked only in America. The other has had years of experience in the British Isles and on the continent.

"Why," advised the latter, "of all the people who have stayed at this house while I've been here the last few years, there are only three or four who have given me a tip. There's Mr. M———, who stayed over the week end several times and always gives

[Continued on page two.]

Cotton Crepe Nightgowns

White and colors, stripes and flowered patterns. Sizes 16-17. Cut full and long. Extra value. **89c**

MADIGAN BROTHERS

MADISON AT CRAWFORD

Crepe-de-Chine Triangle Scarfs

These are in new designs and pastel shades. They are fashion right for street, sports and evening wear, and are an extra value in the Proof Event. **$1**

Basement Store "Proof Event"!

IN order to prove the value-giving, thrift possibilities of the Basement Store we planned this selling event which starts tomorrow morning. Day in and day out exceptional values in fashion merchandise are offered here—but during this selling these values will be featured by large new selections, so that you may become acquainted with this thrift center which is so convenient to all of the West Side.



New Printed Wash Frocks Are Sleeveless

$1

SIXTEEN new styles, reflecting the latest trend in the summer mode, are offered in this extraordinary event. Fast color prints and dimities with details that are most attractive and unusual. These fabrics, styles and details are those found usually in much higher priced frocks. Sizes 16 to 44.

Basement Store

All Silk Sheer Chiffons

Irregulars $1

SLIGHT irregulars of a famous make. Fine sheer chiffon; also service weight silks. Are full fashioned. Large selection of new colors.

Basement Store

Crepe-de-Chine Lingerie

Gowns, Chemise **$1.95** Step-ins, Dance Sets

INCLUDES gowns, chemise, step-ins, dance sets and slipons. They are in both dainty lace trimmed or plainly tailored models. Lovely garments at a money saving.

Basement Store

Men's Fancy Hose, 35c

THESE are first quality fancy rayon mixed hose in new striped and check patterns; also plain colors. A regular 50c value. All sizes.

Costume Jewelry, 48c

THE new cherry red, jade, rose, and blue jewelry colors are here. Chokers, bracelets, earrings, and brooches. These are extra value.

Men's Athletic Unions, 79c

OF woven madras in a large assortment of patterns; reinforced back and extra well made; all sizes 36 to 46. Regular $1.25 values.

Boys' Play Suits, 89c

OF heavy chambray; open down front and drop seat; have sport collars. Are very strongly made for hard wear that the little fellows will give them.

Girls' Athletic Unions, 39c

IDEAL summer underwear are these girls' union suits. They have reinforced back and elastic knee. Sizes 2 to 12 years.

Basement Store

Rayon Costume Slips, $1

LUSTROUS soft rayon in colors of white, pink, peach, navy, black, tan. Excellently tailored. Inverted pleats for fullness. Sizes 34 to 44.

Summer Handbags, $1.95

CHIC shapes in silk or leather. New colors to match summer costumes. Beautifully lined and fitted. A Proof Event value.

Men's Pajamas, $1.55

MADRAS, broadcloths, cotton pongees—silk frog trim. New colors and patterns. Two-piece styles, also slip-over styles. An extra value.

Kiddies' Wash Togs, $1

INFANTS' walking dresses—baby boy suits—creepers—and panty dresses for girls of 2 to 6. These all are of fine tub fabrics, are exceptionally good looking, and extra value at $1 each.

Girls' Muslin Lingerie, 48c

THIS group consists of slips, combinations and gowns—lace and embroidery trims them. Sizes are 4 to 14 years. Also pajamas and bloomers in sizes 2 to 8 years.

Basement Store



Wash Silks in Prints and Pastels Make Chic Summer Frocks

$5.95

PRINTED Silk and plain washable Silks in pastels. One and two-piece modes. Scarf effects, short sleeves, draped skirts, pleated skirts. These are frocks that are copies of higher priced frocks and are unusually chic and good looking at this very low price. They are a real proof of the values in the Basement Store.

Madigan's Modern Basement Store

Chicago's Rich Aren't So Good on the Tipping

They Think a Handshake Serves for Cash!

[Continued from page one.]

me $5 when he leaves; and that young Mr. B——, who doesn't forget me. But the others—

"Well, they just look at me sheepishly and shake hands and say, 'Goodbye, Bush, glad to have seen you again.' They seem to think it's such an honor to shake hands with them you'll forget all about the tip. Really, I don't like to criticize, but it does seem, as long as you've given them service and they've accepted hospitality, they'd at least remember you with whatever they could spare.

* *

They Do Tip in England!

"It wasn't like that in England. Of course, there's no comparison in other things—I mean it's much easier to work here and things are far better and more convenient to work with—but there, a guest seldom if ever left a house without tipping the servants.

"That's the difference between an aristocrat and a plutocrat. If the aristocrat has only a little, he'll give you a little. If he hasn't any, he'll tell you he hasn't, and you know he would give it if he had it. But a plutocrat will put his hands in his pockets and jingle his money, and think you are presuming even to expect any."

As Bush put it, it did seem rather an imposition on the butlers and a reflection on American generosity.

"Are you implying," I asked him suspiciously, "that there are more plutocrats than aristocrats in Chicago?"

"Rather," acknowledged Bush, but with a twinkle in his brown eyes that purged the remark of anything caustic, "even if this is a democracy."

"Now, if only they would give a little, it would be appreciated. I remember one young chap who used to stay with a family in England where I was working. He hadn't much money, but he was fine to have around. He used to give me half a crown, and always treated me wonderfully. He's what I call a toff."

For the benefit of those who are not familiar with British slang, it might be explained that the comment was complimentary. A toff indicates a gentleman.

"There was one time," recalled Bush, "when he was broke. He felt terribly about it, and when he was leaving he said to me, 'Bush, this is really too bad, but I can't spare a thing this time.' And I had to cheer him up, he felt so badly about it. People like that you'd serve gladly. But here they bluff it through by shaking hands and not mentioning it, though I suppose some of them really don't have it to give."

Bush and I were seated in garden chairs on the lawn back of one of the most pretentious mansions in Lake Forest, as he discoursed on the relative merits of the Yanks and the British as tippers. By training and experience he is probably as efficient a servitor as could be found in metropolitan Chicago, and his employers, by virtue of wealth, culture, and long residence here, are counted among the creme de la creme of local society.

* *

Sporting Set Best—and Worst!

A mutual acquaintance who knew something of his background had suggested that I might find it profitable to talk with him about his profession, since one of his colleagues had found my earlier series on maids not to his liking, and had ventured to set me right by talking, so to speak, from the butler's pantry. Bush, like Barkis, was willin', I found when he was approached on the topic. And here we were.

"I have worked," he told me impressively, "for all kinds of people. There's the sporting set, and the business set, and the social set—I've worked for them all. And the sporting set is the best—and the worst."

"Begin at the beginning," I requested. "I'd like to know all about how you have trained for your work, and what experiences you've had, for I've been told they are rather unusual."

Bush—which, by the way, isn't his name, his real identity being sacrificed to the wish of his employer—had two hours to spare. It was midafternoon of a glorious day, and to have time after my visit, he had togged himself out in his tuxedo before my arrival, that he might hurry through his own dinner and be prepared to serve the family later.

He is a slender man of middle age, slightly more than medium height, with black hair, the aforementioned twinkling brown eyes, and the scrupulously groomed appearance of the first class butler.

"Well," he recollected, "the beginning is when I was 9 years old, over in Munich, Germany. I was a page to an old, old lady whose nephew was a courtier at the court of Bavaria. She was 106 years old, and just how old she was when she died I couldn't say. I know I stayed there three years, and she was still alive when I left.

"Being so old, she naturally was rather childish, and didn't go many places, but when she did I went with her. I have to laugh now when I remember how I was dressed. The outstanding thing about the costume was a huge bow tie that stuck out on either side of my chin. I had satin knee trousers, too, I remember, and a velvet hat with a feather.

* *

Apprenticed to Hotel.

"Three years there, and then my father apprenticed me to one of the big hotels in Munich. I got fifteen marks a year, my clothes and board—and plenty of thrashings.

"There I was to learn to be a waiter, though of course it took quite a while to learn that. I was at first what you call in this country a bus boy. And never shall I forget the first big dinner at which I was allowed to serve in the dining room, as a real waiter. It was a tremendous thrill—the people, the great chandeliers, everything bustle and flurry!

"Then an English gentleman who had been staying at the hotel wanted to take a boy back with him to his home near London, to keep up his German. Eventually, after a long argument, I was allowed to go with him.

"Not long after we arrived at his home he took me with him to London, and somehow I got lost. I met another boy, stranded like myself, and after the manner of boys of fifteen, we swore eternal friendship. But both of us were broke, and when it came to starving together, the pact didn't hold. Neither of us could find work at any hotel in London, so finally, in desperation, I set out to walk the 126 miles back to my employer's home.

"It is evidence of a pretty good memory, I think, that I finally arrived at my destination, only getting off the road once. They were delighted to have me back, not knowing what had happened to me. And there I remained for several more years, learning from their butler and serving as a footman, and valeting the young man. There were just the two of them—himself and his mother.

* *

Employer Like a Brother.

"From there I was hired by another young Englishman who had a luxurious private yacht, on which he spent about six months a year cruising the east coast of England and the rest of the time at his country place. But even that life, which I loved at first, grew monotonous, and I looked about again, though that man was always more like a big brother than an employer to me.

"Then came an offer from an English lady who was ambitious to break into politics. Her husband was immensely wealthy. He had gone over to Africa and established an importing shoe business, and had built her a magnificent home there. All the marble was imported from Aberdeen, Scotland, and the doorknobs were gold plated—I never saw it, but I've heard a great deal about it.

"She went out to Africa, but she stayed only two years, then came back to England and began her campaigns. I didn't want to work for her, so I named a price I didn't think she'd pay, but she hired me. I thought I'd try it out, but I'd been there only a short time when I went to her and said I was quitting.

"Well," she asked me, "what do you want to stay?" I told her I wanted her to employ another maid for the parlor work, that I'd take her housekeep into the butler's pantry and train him to serve, and that she should get another maid to assist the cook. She put everything in my hands and I reorganized that house and had it running like a top in no time.

He Bossed the House.

Soon we were entertaining large parties of her political friends, and I managed everything from start to finish. I bought all the wines and liquors, all the cigars and cigarets—a butler has to be a connoisseur on both. I carried the keys to all the linen and liquor closets, and when the family went to Scotland or France, as they did several times, I went ahead and rented a house and got everything in readiness. I took the silver with me, and what other supplies we needed to help out. There's no denying I was the majordomo of that house.

This woman had been nobody much—only the daughter of a Presbyterian minister—but she was quite successful in politics. I think she counted me an asset, for she said to me once when I had been there quite a while.

"Bush, I waited a long time for you, because you were the very man I wanted—that's why I paid what you asked when you came. I knew you could handle this place just the way you're doing it."

From which it may be inferred that Bush has all the pride of expert in his own accomplishments. It was apparent that nothing could please him more than a favorable comment on his butlering. And he relished acquainting me with the fact that Lady So-and-so, next door neighbor to the aspiring politician, never gave a garden party or other entertainment without borrowing him to help out, although she had not only a butler but also four footmen.

"And after that?" I wanted to know.

"After that came the sporting element," Bush resumed, "I became butler to the master of hounds of Herefordshire—a very responsible position. He was a very wealthy man [a master of hounds generally is, because of the work and expense involved, and it's an honorary job, with no salary], and I found I had much to learn.

"They kept on the butler they had for two weeks extra, just to teach me the things I didn't know—reds and whites, for instance. I'd never done reds and whites, and there's quite a trick to it."

"Reds and whites?" I puzzled, "what are they?"

"Red coats and white trousers," returned Bush, in a tone that indicated unmistakably that not to know that was to have achieved the depth of abysmal ignorance.

"O—reds and whites," I echoed lamely.

[The next installment curtails Bush's recital and brings him back to Chicago and his jobs here.]

HORRIBLE PREMONITION.

"I've lost my pocketbook."

"Have you looked in all your pockets?"

"All but the left hand hip pocket."

"Well, why don't you look there?"

"Because if it isn't there I'll drop dead."—Open Road.

BRIGHTENS THE CORNER



FOR twenty years Mrs. Morton James, 4915 Ravenswood avenue, has planted and tended a flower garden across the street from her home on property adjoining the North Western railway tracks. Here she is, knee deep among the plants that this year have responded so splendidly to her labor.

[TRIBUNE Photo.]

AN ORPHAN



Some cold hearted mother squirrel left this tiny baby on the window ledge at the home of Mrs. W. H. Brown, 6348 Stewart avenue. Mrs. Brown is trying to raise the orphan, using a diet of orange juice and milk fed through a medicine dropper. [TRIBUNE Photo.]

Rule No. 1 for Saleswomen: "No Flirting"

One Who Runs a Factory Offers Advice.

[Continued from page one.]

not run, I hated to be around the place."

Part of her job is to estimate the cost of each step in production, so that selling prices may be fairly gauged. She sells the unfinished frames almost entirely to wholesale upholsterers and interior decorators.

* *

Born on North Side.

Miss Doetsch was born and raised on the north side of Chicago and has never left it. She lives now with her mother at 424 Melrose street. After graduating from Lake View High school, she took a business course, which her father had suggested as a matter of insurance.

"And it was," she said. "Father hadn't intended me to go to work, but I got a job at once when he was on the road. So when he died suddenly and my brother was too young to take his place, I did."

Her first task was to cover his territory on the road, selling. There were many consultations in the Doetsch household before she was allowed to go.

"I had never traveled unchaperoned before and mother was upset over the idea. But she gave her consent finally and I left, a bit nervous myself."

She made good. She kept her father's old customers and even added new ones. They may have been surprised to find a shy but level-eyed young girl waiting to see them about selling furniture rather than buying it. But she sold, and they bought.

"They were all very kind to me on that first trip," she said. "They went out of their way to give me advice, something they wouldn't do to a man. He might resent it."

* *

"Vamps Don't Keep Customers."

From the start she made it a rule never to go out with her prospective buyers. She does not consider that this put her at a disadvantage with her male competitors, who could and did show their prospects a gay time.

"A night owl may be up when the early bird comes along," is her thought on the subject, "but he's too sleepy to be a match for him or her.

"And women who try to make a sale by vamping may make that particular sale, but will not keep a steady customer."

Not content with the necessary traveling on her spring and fall trips, she spends most of her vacations searching out the parts of the country she cannot reach on business, particularly the mountains.

Last year Europe was her goal, and although she didn't forget to note down new ideas in furniture, the wardrobe she picked up in Paris thrilled her far more. For Miss Doetsch may have a man's job and be all business in business hours, yet she doesn't miss the latest in feminine fads and fashions. When beige is in you may be sure she wears beige, and when they are attaching fur around the cuffs, she is not wearing it about her neck.

Think Like Man, Act Like Woman.

Femininity, she thinks, is something women should not cast aside merely because they are in business. And if clothes are important to the business man, they are just as important to the business woman.

"It is foolish," she said, "for a woman to acquire a gruff voice and a forbidding masculine manner—the less admirable qualities of a man. By that I don't mean she should capitalize on her sex, but on the good qualities that go with it. What I try to do is think like a man and act like a woman."

If women are interested in manufacturing, Miss Doetsch thinks they have an equal chance with men.

"It is not a question of man against woman," she said, "but of brains against brains."

* *

"Art Moderne."

As I was leaving a New York buyer dropped in. She showed him her samples of modern art. But they call it "art moderne," and the last is pronounced mow-dairn. Miss Doetsch thought it ought to go over big in a modified form but admitted she didn't car for these new chairs that looked "like coffins standing on end."

But the buyer wasn't so sure.

"They might go crazy over it," he said, "and then again they might prefer looking at it to buying it. You never can tell," this with a sly grin at Miss Doetsch, "what these women are going to do."

AL UNLOADS HIS CONSCIENCE

And Indites a Sizzling Series of Crude Confessions

By Snowshoe Al.

I HAVE just finished reading the contents of six different "confession" magazines in which working girls bare their innermost secrets, truck drivers tell why they ain't millionaires, millionaires tell why they ain't truck drivers, etc., and I wish to say that these stories have left me in a very confessional mood, so I believe I shall now write a flock of confessions and henceforth have a clear conscience. Here goes:

Mr. Charles Bidwell, Druggist,
Chicago, Ill.

Dear Mr. Bidwell: You may remember that several days ago you ran a sale on alarm clocks; in fact, you put about two hundred of these sleep disturbers on display in one of your windows. You probably also remember that some villainous vagabond wound all the clocks when you wasn't looking and set the whole bunch to ring at nine o'clock p. m., daylight savings time. If you say you don't remember it you are most certainly a terrible liar, because I know for a fact that you spent an entire half hour galloping around in that window shutting the damn things off. Well, Charlie, old kid, my conscience is annoying me, and I have decided to inform you that Pat Hanley is not the gink which did it. I am the baby what created all the orchestral din. You're welcome.

* *

He Tells Her All.

To My Wife,
Same Address as Me.

Dear Madam: One day last week you came home from town much earlier than I expected, and therefore I wasn't home. I stuck my mug in the door an hour later and you asked me if I had went to the ball game. Remember?

I told you I had went to the public library to do some research work [whatever that means], and you says to me, "Aw, apple-grease, I bet you was at the game." Then I says to you, "Well, this is a helluva a world when a guy can't make anybody believe the truth, and now I wish I had went to the game because I am accused of it anyhow." And then you says to me, "Aw, don't get sore—I won't doubt your word any more." Remember? Well, I was at the ball game.



"NO FOOLING, REILLY, THE GOAT GOT SORE ABOUT IT"

Furthermore, when our six goldfish died about a month ago I immediately convinced you that it was on account of the chlorine which the city shovels into our drinking water, although I knew right away that the reason the little brats croaked was because I had forgotten to feed them for almost two weeks. I'm sorry.

* *

Santa's Little Helper.

Bill Reilly, care Reilly's Café,
Burlington, Ia.

Dear Reilly: Every Christmas for the last six years I have sent you a beautiful necktie and you have sent me a large box of cigars. I always write to you and tell you how much I enjoyed the smokes, don't I? Well, the truth of the matter is, every time I lit one of them terrible hunks of dried spinach I always got cramps in my stomach and purple spots in front of my eyes. Last Christmas I gave a handful to our janitor and he retaliated by not giving us any heat for the next twelve weeks. I hate to say it, Reilly, but they are positively the only thing which I have ever saw a billy goat refuse to eat and, believe me, I have saw billy goats eat some awful junk. So hereafter, Reilly, I wish you would send me a pipe.

* *

The Dance of the Demons.

Mr. Harry Caplan, Promoter,
Somewhere in America.

Dear Mr. Caplan: A few weeks ago you promoted a Champion Dance Marathon in Chicago, and every day of the contest I would send a telegram in, reading as follows: "Tell Couple Number —— that they are sure to win. Good luck." Remember? Well, I considered that pair of dancers to be very dangerous, and I sent those telegrams in hopes that said couple would become so encouraged that they would work fast and break their legs, because I was really betting on Couple Number 100 [Lois Henry and James Pedrow of Pittsburgh] to grab first prize.

* *

Just a Memory.

To a Certain Chinese Restaurant Near Times Square,
New York, N. Y.

Dear Bunch of Slant Eyes: One evening five years ago a certain young man breezed into your food-factory and ordered a bowl of Chink Goulash, or Mongolian Hash, or Hongkong Garbage, or Chop Suey or whatever you choose to call it. You charged him entirely too much, you robbers, so when the young man walked out he took several things with him besides his opinion of your establishment. The things included the sugar bowl, salt and pepper shakers, the knife and fork, the napkin, the teacup, the ash tray, etc.; in fact, just as he was going through the door you discovered that he had forgotten to take the table along, so you all run after him, evidently desiring to call this oversight to his attention. You gave up the pursuit somewhere in the vicinity of the Brooklyn Bridge. All right, you dirty of Yellow Peril, send me the bill.

* *

A Gold Brick.

Mr. Buzzard Bill,
Fairbanks, Alaska.

Dear Buzz: When I left Alaska I had a phony gold mine which I hoped to sell some day to some sucker. Lately you have been a lot of corresponding with a Mr. Bezzler of this city, who wrote to offered him your valuable for a measly six thousand dollars he recently wrote you and stated he was coming right away to look the property. Well, don't hold dear, because there ain't no Bezzler. That was me kidding along under an assumed name. thousand dollars! Shame on you, dirty crook—your mine ain't six cents and you know it, too. ain't enough gold in it to plate a button; in fact, there never was. Buzz, slip my regards to Yukon

* *

The League of Nations.

Mr. and Mrs. Bruno Andersen,
Chicago, Ill.

Dear Friends: Every time me and my wife gallops over to your wigwam you always drag out your ten old son and display him in a very proud manner, and we always tell you how cute the little rascal is. We never fail to remark that we wish we had him. To be frank with you folks, we are tickled cock-eyed that we ain't got him, because my wife is German-American and I am Irish-American, so what would we have with a little gink which is half Irish and half Irish? You can see yourselves that it would be a embarrassing. Anyhow, he cries much.

* *

Landing Lindy.

Mr. Charlie Lindbergh,
Somewhere in America.

Dear Colonel: When you first announced that you intended to fly to Paris I laughed up my sleeve, because I figured you was just making a lot of noise. However, you did it and I understand your next deposit at the bank was large enough to make the Receiving Teller fall over unconscious. Then you decided to write a book, and this caused me to go into a regular spasm of mirth, because I have had lots of experience when it comes to writing books; in fact, my stomach ain't had the pleasure of and inquired about your mine. shaking hands with a square since I became an author. Later on I learned that you collected about one hundred and fifty thousand bucks in royalties off your volume. Well, Charlie, old boy, you have knocked all the laughs out of my system, as I am thinking of trading my typewriter for an airplane and making a nonstop flight to the closest poorhouse.

* *

Meet the Wife.

Mrs. Erna C. Abel,
Palatine, Ill.

Dear Mother-in-law: It was just one year ago that I married your only daughter and you told me what a meek, gentle, patient, economical child she was. Remember? Well, yesterday she breezed out and bought two new dresses, a new bathing suit, six pairs of stockings, and a couple hats, and when I howled about it she slapped me between the ears with a patter of boiled ham an' cabbage. So meek . . . so gentle . . . so economical . . . BLAH!

[Copyright, 1928, By The Chicago Tribune.]

The Answers to Questions About Noted Children

1—Peter Pan, in Barrie's play of that name.
2—Oliver Twist, in Dickens' story of that name.
3—Little Eva, in "Uncle Tom's Cabin."
4—Alice, in Lewis Carroll's stories.
5—Mowgli, in Kipling's "Jungle Book."
6—Little Lord Fauntleroy, in F. H. Burnett's book of that name.
7—Tiny Tim, in Dickens' "Christmas Carol."
8—The boy hero of Stevenson's "Treasure Island."
9—Tom Sawyer.
10—The boy hero of Kipling's "Captains Courageous."
11—"Rebecca of Sunnybrook Farm," by Kate Douglas Wiggin.
12—The boy who stood on the burning deck, in Mrs. Hemans' poem.
13—Topsy, in "Uncle Tom's Cabin."
14—The fictional embodiment of Kipling's boyhood chum.
15—Wendy, of Barrie's "Peter Pan."
16—Little Red Riding Hood.
17—The sister who writes, in Louisa M. Alcott's "Little Women."
18—David Copperfield.
19—The young hero of Stevenson's "Kidnaped" and "David Balfour."
20—Huck Finn, in Mark Twain's book of that name.
21—The child, in "Silas Marner."
22—Little Nell, in Dickens' "Old Curiosity Shop."
23—The Dutch hero of Mary Mapes Dodge's book of that name.
24—Kim, of Kipling's book of that name.
25—The Swiss heroine of Johanna Spyri's book of that name.
26—George Washington.
27—Moses.
28—Dick Whittington.
29—William Tell's son.
30—Prince Edward and Prince Richard, rightful heirs to the English throne, murdered by order of Richard III.
31—Edward VI., son of Henry VIII.
32—The son of Louis XVI. and Maria Antoinette, known as Louis XVII., although he never reigned.
33—The czarevitch of Russia.
34—Napoleon's son, who died in boyhood.
35—The famous child friend of Sir Walter Scott.
36—The first white child born in America.
37—Charley Ross.
38—Jackie Coogan.
39—Baby Peggy.
40—Smokums.
41—Farina.
42—The boy violinist who recently gave a recital in New York.
43—The daughter of Nicholas Longworth and Alice Roosevelt.
44—Daisy Ashford.
45—Nathalia Crane.
46—Helen Keller.
47—The son of A. A. Milne, who inspired "When We Were Very Young," and other books.
48—The original Alice, for whom Lewis Carroll wrote "Alice in Wonderland."
49—King Michael of Roumania.
50—Princess Elizabeth, daughter of the duke and duchess of York.

PATIENCE PERSONIFIED.

"Waiter, I've been waiting patiently a whole half hour for that steak."

"Yes, sir, I know, sir; life would be worth livin', sir, if every one was as patient as you."—Passing Show.

EASILY PLEASED.

"I don't even know if I'd have enough work for you to do."

"O, that wouldn't matter, provided the pay was satisfactory."—Walthamstow Guardian.

GENTLEMEN OF LEISURE



CHICAGOANS who know their near-west side may recognize this scene at Monroe and Desplaines streets. There are always all sorts of unemployed chaps decorating the scenery there. Some of 'em really want a job and are just outa luck; but many more are perpetual idlers. These latter fellows patronize the employment offices that ship labor hither and yon, but mostly they're hopin' there will be no jobs available that suit their particular talents. [TRIBUNE Photo.]

Bargains! Bargains!

Send us a short and snappy letter telling the how, why, and wherefore of the best bargain you ever struck. We'll pay $3 for every letter published. Address Bargains, Chicago Tribune.

One Good Thing Leads to Another.

At a prize package sale recently where they were selling packages guaranteed to be worth a dollar, I was one of the first ten arriving and thereby received an extra package free.

One contained an article that was worth the dollar, no more, but the other had in it a coupon which entitled me to a seven piece tea set.

The tea set was really a work of art, probably worth many times a dollar. And as I bore it home proudly, I felt inspired to write of my bargain. If it brings me an additional two dollars I will feel highly repaid for my initial outlay of one dollar.

A. B. D.

A Dress for 43 Cents.

My best buy was made last summer when I was hunting for dress material for a frock and I came across a piece of orchid linen, 85 cents a yard quality, marked down to 15 cents because a bottle of red marking ink had been spilled on it.

I bought 2½ yards and by cutting the goods so the largest ink spot was carved out for the arm holes and spending another 5 cents for a skein of deep purple yarn for big lazy daisy stitches to cover the few remaining spatters, I completed a charming dress of good quality for 43 cents. G. W.

POOR LADDER TO CLIMB ON.

"Popular nothing!" exclaimed a young actress who was discussing a rival player with a friend. "Why, the longest run she ever had was in her stocking."

HALF AND HALF.

Judge — If you'll take my advice you'll drink water in the future.

Prisoner—Well, gin is half water.—The Pathfinder.

FAMOUS HOMES



THE old 19-room stone residence of Philip D. Armour, founder of the packing firm of Armour & Co., was a show place in its day. Now used as a rooming house, it still stands at 2115 Prairie avenue. The stables in the rear, where the Armour horses were kept, are elaborate, the woodwork being partly of mahogany and walnut. The historic property was recently purchased by a syndicate. [TRIBUNE Photo.]

French Movies Show Poe Story in Color

PARIS.—(AP)—Edgar Allan Poe has got into the French movies. "The Fall of the House of Usher," including the fall itself in slow-motion, has been presented in colors. France, which has always been in the forefront of Poe's admirers, is giving the new film of the "sombre, delicate poet" an excellent welcome. Poe's romantic story is particularly admired for its modern, scientific skill in photography.

Fur Coats Remodeled $50 (Including Lining) (Free Storage)
MARBRO FUR SHOP
2nd Floor Marbro Theatre Bldg.
4124 W. Madison St.
Phone Van Buren 4689

A John Duffy 2-Car Garage Built on Your Lot for $170
1 Car Garage $125
$10 Down
24 Months to Pay
Built of 1x6 Oregon clear fir drop siding. No. 1 Y. P. 2x4 studding and rafters. 3 sash. Sills equal to 4x6. Corner posts equal to 4x6. All windows and small door double studding, making this the strongest built building on the market.
SPECIAL THIS WEEK
Plaster Board, Very Special, 3½c Ft.
All building materials. Garage doors, $10 a pair.
John Duffy Lumber Co.
4633 Lawndale Ave., Lyons, Ill. Phone Lyons 7166
Only 15 min. from Chicago. Go out Ogden Ave. and turn left on Route 4 (Joliet Road) to Route 66. Turn north one block.

6 Months' FREE
Finger Wave Service with each Williams' Permanent Wave

Lanoil $5
Circuline, $10; Realistic, $15. We Guarantee to Curl and Not to Kink! Small, Medium or Large Waves, Soft and Becoming.
WILLIAMS
Permanent Wave Shops
1505 Milwaukee Ave.
Brunswick 9423
1319-21 Devon Avenue
Sheldrake 9688

ALBANY FUEL CO'S LITTLE THEATRE


SAVE SOME MON ON EACH TON — BUY NOW
ALBANY FUEL CO.
ESTABLISHED 1899
4550 ROOSEVELT ROAD
Van Buren 4500 Euclid 4500

A Study in Contrasts of New and Old

Clever and Stunning Are the Effects Achieved in These Novelties



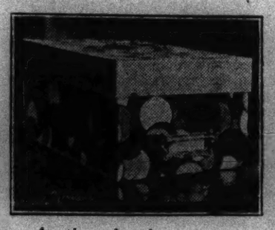
A group of old cups and saucers which, paradoxically, are the newest thing in which to serve afternoon tea or coffee. One is of Mizen, with a scene as fine as a miniature painted on its chaste white glaze. The other is English bone China.



More antique cups, delightful in form and of old Staffordshire and like ancestry. They have withstood the knocks of several generations and their colors are gold and white, with pink and blue touches.



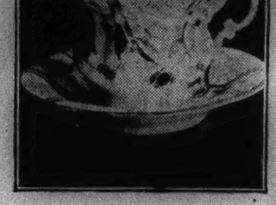
A shoe box for a modern apartment closet where space must be conserved. It holds two pairs of shoes and the matching stockings can fit nicely into the tray. It is of strong material and covered with bright paper.



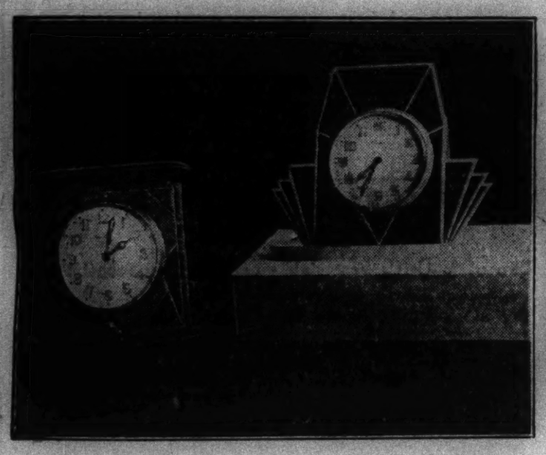
Another shoe box of strong material, covered with bright paper, with a label to tell what it contains and a handle to pull it out of the rack. It is attractive enough to stand with its companions in the bedroom or can be placed on a closet shelf.



A stunning lamp for a man's modern bedroom—that place so difficult to find a suitable lamp for. It is of wood and painted. The shade is parchment and designed to accompany the base both in design and severity of form.



An antique cup of royal Vienna ware, gold lined, with a row of naturalistic flowers in purples, pinks, and mauves. An interesting contrast to the English cups.



Two modernistic clocks. The one for traveling is made of leather, tooled, and painted in a new way. The one for a mantel or desk is made of silver, enameled in jade green or black. Both have radiant dials.



A novelty in finger bowls, and practical, too. The plate and the holder are of silver plated metal and the bowl of colored glass. A charming thing for the less formal type of country house.



Another modernistic lamp for my lady's boudoir, this time delicate apple green pottery, with a silk shade so cleverly handled that it, too, looks as if it might be made of the pottery. And its transparency startles.

Working Hours of Queen Mary Have No Limit

Marble Halls Demand Her Constant Attention.

LONDON.—(AP)—Queen Mary of England dwells in marble halls, but her daily life is busier than the average typist who casts awestruck glances toward Buckingham palace as she hurries toward the timeclock every morning.

If the little typist knew it, her queen has already been up for an hour or two, attending household duties. By nine or ten o'clock in the morning Queen Mary has probably dealt with more correspondence than the typist will handle in an eight hour day. Her majesty, aged 61, is a tireless worker.

There is no trades union to limit the hours of the queen's working day. She rises at the call of a maid each day at 7 o'clock. Much of her correspondence consists of appeals for aid.

* *

Excellent Housekeeper.

After disposing of her mail, Queen Mary turns to household matters. She is an excellent housekeeper, and no detail of the huge task of running Buckingham palace fails to reach her observant eye. Her sitting room is turned into an office for the remaining hours of the morning and there she receives her ladies in waiting, her housekeepers, her private secretaries, and even certain of her tradespeople. She gives her own orders and carefully checks the reports and expenditures.

The queen usually lunches at home. The hour is one of the few respites in a crowded day and is often brightened by the presence of the prince of Wales or Princess Mary, or of the beloved "Little Duchess" of York, who brings news of the latest cute sayings and doings of the baby Princess Elizabeth, to whom the queen is a devoted grandmother.

* *

Dinner with King.

The afternoon is generally spent in public work. She can not enjoy the privilege of other women, of just running off for an afternoon at the movies and forgetting the petty irritations of the daily routine.

England sometimes wonders why more small dinner parties are not given at the palace and why their majesties do not accept more invitations to dine with friends. They suggest that the king and queen are unsocial in their tastes. Nothing is farther from the truth.

Dinner time is the one hour in the day that Queen Mary can spend quietly with the king, and after all, they are just a very human and very devoted couple who like to talk over the little family affairs nearest their hearts in a modicum of privacy, at least once in a while.

* *

Loves to Go Shopping.

If queens sometimes allow themselves to "pretend," as most other folk do, no doubt at that hour Queen Mary pretends she is just Mrs. George Windsor with nothing on earth more important to do than to think of her husband.

Queen Mary shares with all womankind a love of shopping. Wherever she goes, she slips away at the first possible moment to poke about little antique shops in search of something for a particular corner of her home, or for her children, or for a friend. Any one receiving a gift from the queen knows it represents her majesty's personal thought.

Tax On Yankee Tourists Urged by Oxford Isis

OXFORD, England.—(AP)—A tax on American and other tourists is suggested by the "Isis," the Oxford university magazine, in the course of an editorial directed against overseas visitors.

The tax, the magazine suggests, should be devoted to the Oxford Preservation trust, which has been formed to prevent the encroachment of manufacturing plants into the university part of the city.

The "Isis" exclaims against "Oxford baring her beauties to the kodaks of Kansas and Khartoum, receiving nothing in return save paper bags. If tourists must come to Oxford we see absolutely no reason why they should not be obliged to pay for what they apparently consider a privilege. The manners of these tourists are apt to be boorish in the extreme."

Japan Adopts Our Jury Plan in Its Courts

TOKIO.—(AP)—The Anglo-American jury system will be adopted in Japanese courts in the fall of this year.

Courtrooms throughout the empire are being altered and renovated. In addition to the jury system, the Tokio district courts are planning an innovation probably unique in legal procedure.

An elevator will run from the cellrooms in the basement to the courtroom. When a criminal case is called the accused merely takes a seat on a chair in the elevator and a button does the rest. The elevator, forming an excellent prisoner's cage, rises and the person to be tried finds himself before judge and jury without moving.

The trial over, the judge waves his hand and the prisoner drops out of sight through the floor. The judicial authorities decided on this arrangement because the average defendant is subjected to "unreasonable strain" if forced to walk through a double row of curious spectators to reach the prisoners' dock.

Shoppers' Service Tales

Unsolicited Favor.

Last spring I bought a second hand portable typewriter at a stationery supply store, paying cash, though that was very little, as the machine was old and had no case. My husband was with me and I remarked that perhaps I'd better have paid more and gotten one with a case to make it handier in traveling.

The next day I was much surprised and gratified when the K—— delivery truck stopped at my door bringing me a brand new case which they explained was an extra they'd found in stock.

On a cash purchase I naturally wondered how they had discovered my address, but I learned that the salesman had made a note of it the previous day from my indorsement on the check, intending, if possible, to "scare me up" a case. Not being sure he could, he hadn't said a word to me about it.

I was greatly pleased at such thoughtfulness for, once the sale is made, unsolicited favors to customers are usually rather rare. G. M. S.

A Kindly Storekeeper.

Facing an eggless, butterless breakfast Saturday morning if I were turned down, I walked into a small delicatessen store one Friday night and asked for credit. The owner took my name, said he didn't need my address, and gave me what I needed without question, though I had visited his place but twice before.

Next day he could not cash my pay check, but told me not to worry about the bill and insisted that I accept a loan of five dollars to tide me over Sunday, as the banks were closed until Monday.

These two favors made me a steady cash customer at his store and I've often wondered since if I am the only one he had helped. So many people go there. Perhaps politeness does pay, after all. C. H. S.

Roumanian Jobless Sell Their Blood

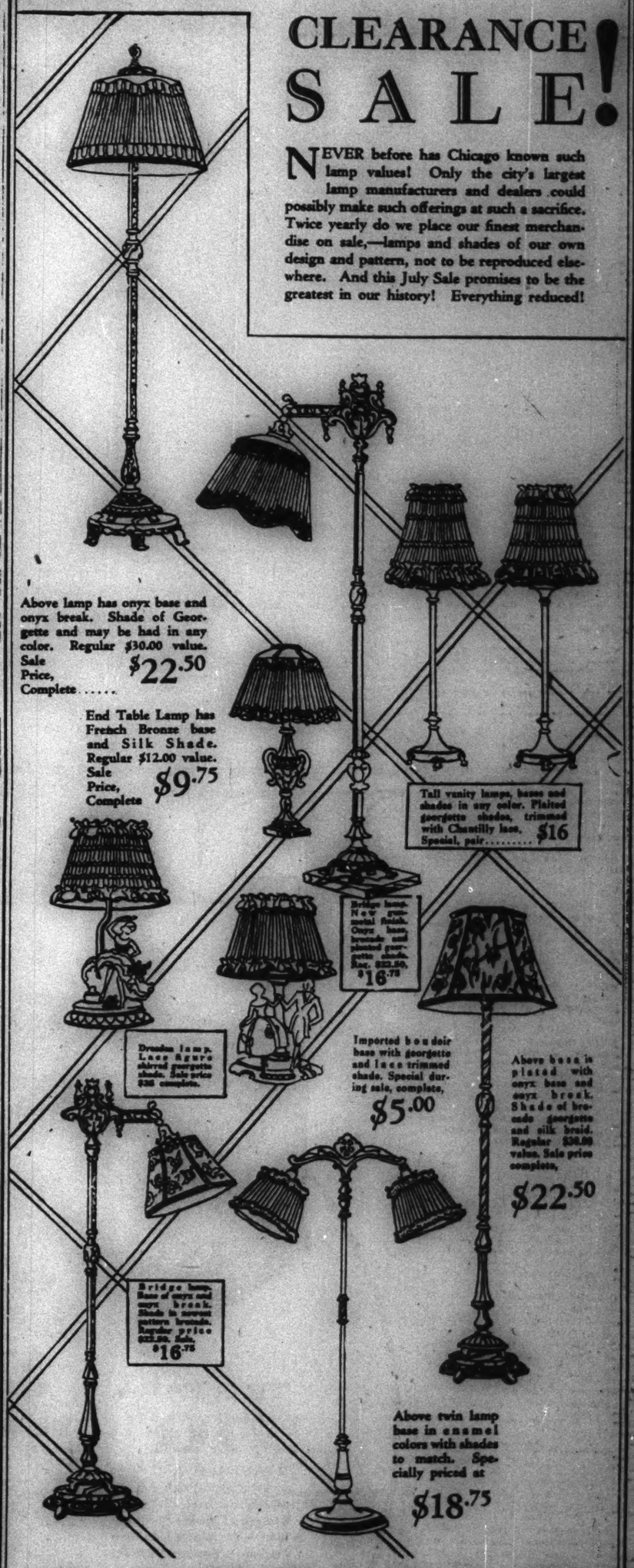
CLUJ, Roumania.—(AP)—The sale of human blood here has become an active industry during the last two months. The sanitary authorities have discovered that 110 gallons of human blood have been bought and used for transfusion purposes during the two months' period. The current price of the blood is $25 for 1¾ pints. Investigation revealed that blood was brought principally from men who were out of work, about three-quarters of a pint being bought from each individual.

Chicago's Largest Exclusive Lamp and Novelty Dealers

Offering PHENOMENAL REDUCTIONS During Their Semi-Annual

CLEARANCE SALE!

NEVER before has Chicago known such lamp values! Only the city's largest lamp manufacturers and dealers could possibly make such offerings at such a sacrifice. Twice yearly do we place our finest merchandise on sale,—lamps and shades of our own design and pattern, not to be reproduced elsewhere. And this July Sale promises to be the greatest in our history! Everything reduced!



Above lamp has onyx base and onyx break. Shade of Georgette and may be had in any color. Regular $30.00 value. Sale Price, Complete..... $22.50

End Table Lamp has French Bronze base and Silk Shade. Regular $12.00 value. Sale Price, Complete $9.75

Tall vanity lamps, bases and shades in any color. Plaited georgette shades, trimmed with Chantilly lace. Special, pair..... $16

Bridge lamp. Ivory gun-metal finish. Onyx base, brocade and plaited georgette shade. Reg. $23.50. $16.75

Dresden lamp. Lace figure shirred georgette shade. Sale price $36 complete.

Imported boudoir base with georgette and lace trimmed shade. Special during sale, complete, $5.00

Above base is plated with onyx base and onyx break. Shade of brocade georgette and silk braid. Regular $36.00 value. Sale price complete, $22.50

Bridge lamp. Base of ivory and onyx break. Shade in parchment pattern brocade. Regular price $22.50. Sale $16.75

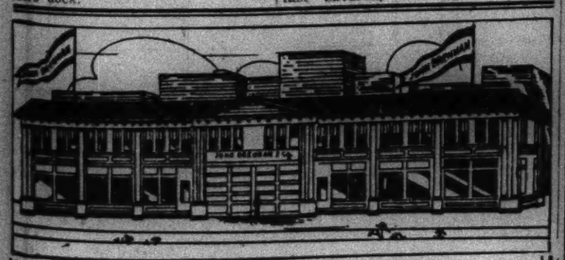
Above twin lamp base in enamel colors with shades to match. Specially priced at $18.75

GARFIELD Lamp Shops

3937 W. Madison St. East of Crawford

4738 Washington Blvd. Corner Cicero

Open Tuesday, Thursday and Saturday Evenings Until 10 P. M.



"Everything in Lumber"

With our extensive yards, we are equipped to handle every lumber need, however great or small.

John Brennan & Co.

Ogden Avenue at 59th Avenue, CICERO, ILL.

Phones: Lawndale 4545, Cicero 1835, Berwyn 1835, Brookfield 3546

Service Built GARAGES

$5.00 Down



PORCHES, ENCLOSURES ATTIC FLATS REPAIRING, REMODELING, FOUNDATIONS

ASK ABOUT OUR 18x18 FRAME GARAGE

$173

Absolutely the Finest for the least money

We Specialize in PORCH ENCLOSURES Priced Low—Fine Workmanship

Open Sundays and Evenings Phone Spaulding 7630

COUPON

Service Construction Co. 4346 Cortland St.

Send particulars about the following:

☐ Garage ☐ Remodeling ☐ Enclosure

NAME .....

ADDRESS .....



Nationally Known

167.50

Less tubes

Free installation. Immediate delivery. Call today. Don't delay. Terms $2.00 WK.

GENERAL PIANO COMPANY

Ph. Brunswick 6714 2424 Fullerton

OPEN EVENINGS

Trade in your old battery set Now

OUR TOWN

Pithy Personals from All Neighborhoods

(Continued from page one.)

for its pure bred Chester White hogs. Uncle August has taken first prize the last two years for hogs which he entered in the Wisconsin state champion ton litter contest. The total weight of the animals was 3,988 pounds, or close to the two ton mark.

* *

JOHN T. PIRIE, our well known merchant, who with his sons, John and Robert, is avoiding north shore mosquitoes this summer by bearding the lion in his den in darkest Africa, plans to return home, we learn, in August by way of gay Paree.

* *

Arthur C. Hammond, indiscriminately known both in and out of the locker rooms as Doc, was talking golf—yes—again the other evening on the 5:15. "It is my contention," contended he, "that husbands should never play with their own wives in mixed foursomes. The best results are had, we find, when they are separated." Doc, who happens to be president of the Illinois Golf club, thus starts the back seat driver as well as the putter argument all over again.

* *

OUR good citizens continue to sprout wings, particularly and naturally in Hyde Park. There is Miss Leda Richberg, the first woman to win a pilot's license in Illinois; there is Burt D. Burley, the flying druggist; there is the Ullem family at 5442 Ellis avenue, all four members being aviators, and there is Earl A. Sanborn of 809 East 40th street, secretary of the Southtown Aviation club, which is only three months old and numbers fifty amateur flyers. The old gray mare ain't what she used to be.

* *

Miss Margaret Crane, daughter of Mr. and Mrs. Robert G. Crane of 5537 West 64th place, and Charles Hill, son of Mr. and Mrs. George Hill of 6314 South Central avenue, who were married last Saturday in the administration building at Clearing, are enjoying their honeymoon at Mammoth Cave, Ky., and Niagara Falls.

* *

"How D'You Do" was sung with vim and vigor at the last meeting of the Argo-Summit Lions club for three visitors and a rising vote of thanks was accorded J. Frank Lambert, retiring president. C. C. Wagner is his successor.

* *

Frank J. Loesch, our Cœur de Lion and nemesis of crime and crooked politics, has been absent on a vacation, and the sorrow of Sheriff Charles F. Graydon and other estimable public servants has beggared description.

* *

WELL, all the friends and neighbors joined in congratulating Mr. and Mrs. Frank P. Taubeler of 2626 South Tripp avenue, Lawndale, on the occasion of their silver wedding anniversary. They were remarried in Epiphany church and were attended by the original bridesmaids, Mrs. Annie Schorn and Mrs. Clara Martzell; also the original best men, John A. Boehler and John Washbish. And their daughter, Miss Orielda Taubeler, topped off the day by giving a surprise dinner for them in the parish church. Frank P. Boehler, brother of Mrs. Taubeler, was toastmaster. Associates of Mr. Taubeler in the county clerk's office, where he is register clerk in the marriage title department, presented him with twenty-five silver dollars. By and large, it was the happy occasion it deserved to be, and ye ed cherishes the hope there'll be many more silver wedding anniversaries like it in our village.

* *

A jolly time was had by all except the fish at the annual unlimited perch dinner of the 55th Street Business Men's association, of which Arthur Bourgeau of 1218 East 55th street, is president. Some 200 members and their friends attended. The place was Phil Schmitt's, across the line in Indiana. The inimitable Jay Hays was responsible for the toastmastering.

* *

PROUD parents this week include [boys], Mr. and Mrs. John Middleton, 14712 Lincoln avenue, West Harvey; Mr. and Mrs. Clifford B. Foote, 310 West 107th place; Mr. and Mrs. John Van Wolvelaeve, 1417 Farwell avenue; Mr. and Mrs. Max Eisen, 3130 Carmen avenue. [Girls], Mr. and Mrs. Harry Bauer, 3543 Argyle street; Mr. and Mrs. Jack Watters, 1096 Pratt boulevard; Mr. and Mrs. Raymond Sbertoli, 1256 Albion avenue.

* *

Daniel J. Broderick of the Edgewater Beach hotel, the Apollo Belvidere of local doormen, has grown a fast rate thatch of hair on his bald spot and is so encouraged over prospects for a bumper crop this fall that he has thrown away his toupée. Congrats, Dan.

* *

A couple more chuck holes—making 87 varieties in all—have developed in Loyola avenue, east of Sheridan road, and residents of that block now claim the championship of the north, west and south sides for nonstop bump performance of any automobile. Next.

* *

Dr. G. G. Dowdall, chief surgeon of the Illinois Central railroad, has been elected president of the Midway Athletic club, 5844 Stony Island avenue. Other officers are Carl P. Morgan, president of the Wicks Stores corporation, vice president; Isaac W. Powell, president of the South Side Trust and Saving bank and the Washington Park National bank, treasurer, and Robert W. White, secretary. Dr. Dowdall is also serving his third year as president of the Flossmoor Country club.

* *

Ye ed is glad to record that the John and Priscilla Alden clan of Oak Park, with a membership of nearly forty descendants, contributed its presence to the sixteenth annual celebration of Alden kindred at the home of Mr. and Mrs. Edgar Foster Alden, 352 Linden avenue, Winnetka, last week.

* *

Jack Earley, genial chief detective of the Palmer house, obliges prospective vacationists with the admonition to "put an identification mark in your luggage," and, "arrange to pack at leisure. Too many persons wait till train time, when traveling, and then throw their belongings together willy-nilly."

* *

Imagine the state of mind of George W. Fleming, lieutenant governor of the Lions, when in a windup for an oratorical delivery before his own Hyde Park club he said, "I am very happy—" and somebody in the audience said, "You don't look it."

* *

The village passed a mild Fourth, thanks to the stern warnings and repressive measures by our vigilant police chief, Michael Hughes. The carnage was slight and there were no good shootings. Our chief deserves congratulations. In fact, compared with the course of machine gun events at an ordinary primary election, the day was a complete flop.

* *

BENJAMIN F. AFFLECK, w. k. manufacturer, was pleasantly surprised t'other evening when fifty of his employes, coming by specially chartered train, stealthily descended upon his Lake Forest home and burst into song all over his front lawn. Mr. Affleck, a gentleman if ever there was one, restrained himself for a polite interval to listen to the serenade, and then invited the guilty parties inside for refreshments, than which there is no better way of quelling a serenade.

* *

River Park district is feeling right smart these days, what with a $385,000 building program, to include three edifices to be completed by fall. One will be a pavilion, the other a field house, and the third an administration building. They were designed by Clarence Hatzfeld.

* *

Fred W. Spelz, our prominent realty operator and co-op builder, shot an 85 at Edgewater, we gleam, and felt just as whoopee as if somebody had told him he was a grandfather all over again.

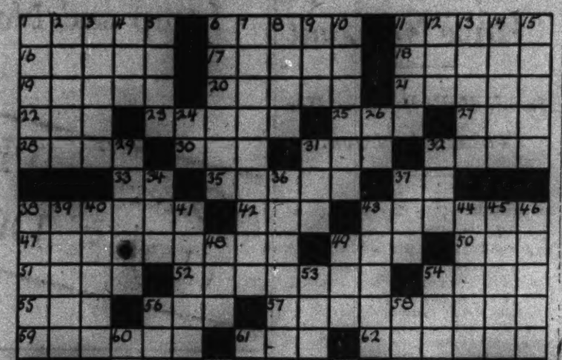
REASONABLE.

"Mama and pape think we ought to wait at least a month before getting married."

"Aw, I hate these long engagements."

"So do I—but we have to give them enough time to find a larger apartment."—Life.

ORIGINAL CROSS WORD PUZZLE
ONLY EIGHT TWOS



HORIZONTAL.

1—Bridal attendants.
6—A confusion of languages.
11—A rascal.
16—Matured.
17—Vigilant.
18—A kind of ladies' scarf.
19—Ancient Roman magistrate.
20—Biblical weeds.
21—Instigates.
22—Entirely.
23—Author of "Lalla Rookh."
25—Slight taste.
27—Allow.
28—Want.
30—Anybody.
31—Rainy.
32—Withered.
33—Pharaoh's ancestor.
35—Contemptuous insinuation.
37—Sign of the infinitive.
38—Amanuensis.
42—Close.
43—Reincarnated.
47—Smartest.
48—A coal scuttle.
50—A draw.
51—Ramble.
52—Tedious.
54—Josh Billings.
55—Mother of Peer Gynt.
56—Vehement.
57—Flushing.
59—A small shot.
61—A fit of peevishness.
62—Gambols.
63—At home.
64—A priest in Spain.
66—By.
67—Causerie.
70—Queen of the lower world.
71—Fast.
73—God of thunder.
77—Youth.
78—Fixed.
79—Consent.
81—Humming bird.
82—Residence.
84—Asiatic plant.
86—Officers of a Mohamedan mosque.
88—Foghorn.
89—Delightful places.
90—Roofing material.
91—Charger.
92—Hankers.
93—Troubled.

VERTICAL.

1—A song of joy.
2—Become putrid.
3—Deceit.
4—Twenty-seven inches.
5—Peduncle.
6—Wands.
7—Mere apprehension.
8—Bald.
9—Piece out.
10—Minor.
11—Ginger cake.
12—Young bear.
13—The white poplar.
14—A bishop's headdress.
15—Stick together.
24—Hawaiian bird.
26—The thing.
28—To urge on.
31—Marry.
32—Weep.
34—The emancipator.
36—Came in.
37—Scatter grass.
38—Discard.
39—Parsimonious.
40—Take delight in.
41—A disease of rye.
43—Flowers.
44—Not the same.
45—Laughing.
46—Efts.
48—Consume.
49—Nave.
53—Flagrantly violating.
54—Author of the Waverly novels.
56—Fowl.
58—Watering place.
60—Illuminated.
61—Chum.
64—Mother Carey's chickens.
65—Departure.
67—High rank.
68—Consuetude.
69—Worship.
70—Pronoun.
72—Scottish grandchild.
74—Palanquin bearer.
75—Nearly round.
76—Demolished.
78—Despatch.
79—So be it.
80—Wagnerian heroine.
83—A river in Scotland.
85—Pother.
87—Son of Mahomed.

ANSWER TO LAST WEEK'S PUZZLE

S	C	A	T		A	F	F	O	R	D		C	A	T	E	R
T	A	R	O		T	R	A	D	E	R		E	L	O	P	E
A	R	E	N	A		E	L	E	G	Y		L	A	T	I	N
L	E	A	S	T		E	L		R	A	I	L		A	C	E
W	E		E	L	I		B	E	D	S		S	L	U	G	
A	N	O	N		O	N	S	E	T	S		M	A	R	A	
R	E	B	U	S		G	O	E	S		W	A	L	L	E	D
T	R	I	P	O	D		A	N		D	I	S	E	A	S	E
			T	R	O	O	P		D	O	L	T	S			
T	R	A	I	T	O	R		S	O		D	E	M	U	R	E
R	E	D	A	I	R		R	H	E	A		O	A	S	E	S
A	M		L	E		B	E	A	R	D	S		N	E	S	T
V	O	W	S		B	A	L	D		V	I	A		U	R	
E	V	A		D	E	R	I		H	A		L	I	A	M	A
R	I	F	L	E		R	E	S	I	N		B	A	S	I	N
S	N	E	E	R		E	V	I	N	C	E		W	I	N	G
E	G	R	E	T		L	E	N	D	E	R		S	A	G	E

Radio Waves to Tell of Icebergs in Torrid July

Washington, D. C., July 7.—(AP)—From the ice infested seas near Greenland and Labrador, radio will bring to the world in torrid July reports of scientific observations of ocean currents, weather conditions and plant life.

The coast guard patrol boat, which is to carry a crew of government oceanographers and "iceberg experts" into the perilous waters, will be equipped with the most modern radio apparatus. Communication will be maintained with amateurs and government shore stations in this country and with ships in the North Atlantic.

The expedition, under the command of Lieutenant Commander Edward H. leave Boston next week.

Arrangements have been made to maintain a regular schedule of communication with Station 1 MK of the American Radio Relay league at Hartford, Conn. Operators on the boat will work with the Hartford station on a wavelength of 41.93 meters between 10 p: m. and midnight on Monday, Wednesday and Friday nights. No definite schedule will be followed in communicating with amateurs, the boat broadcasting on 24 meters in the daytime and 36 meters at night.

Owing to the erratic quality of high frequency transmission caused by "skip distance" and other atmospheric phenomena, the coast guard vessel may be compelled to use different frequencies in various localities, Lieut. E. M. Webster, head of the radio division, says. For the transmission of shore messages on short waves, a vacuum tube set with master oscillator and power amplifier will be used.

All information received by the shore and amateur stations will be relayed to coast guard headquarters here. In addition to the high frequency transmitter, the boat will be equipped with a 200 watt set for communication on intermediate frequencies with ships.

2-CAR Brick Garages $650 Complete



$5 Down, 2 Years to Pay
Including concrete foundation, brick work, cement floor, water, lights and drain. All new materials
Porch Enclosures, Foundations, Frame Garages
GET OUR PRICE LIST

North American Const. Co.
6 S. Kedzie Ave. T-7-8
Phone Van Buren 3800, Kedzie 0933

Name .....
Address .....

WGN RADIO PROGRAM

THE CHICAGO TRIBUNE STATION

on the Drake Hotel

(416.4 Meters—720 Kilocycles)

SUNDAY, JULY 8



HENRY DIXON

HENRY DIXON'S HAWAIIAN TRIO TODAY AT ONE O'CLOCK . . .

So appropriately languid music is the Hawaiian for early on Sunday afternoon—yet sharply defined and true—it pictures the cool shade of palm trees . . . or even an evening on a shadowy beach while the notes of the two guitars and the ukulele coquette with each other in a close, deft harmony. Henry Dixon plays one of the steel guitars, while his two native Hawaiian musicians play on the other guitar and ukulele. Tune in W-G-N at one o'clock.

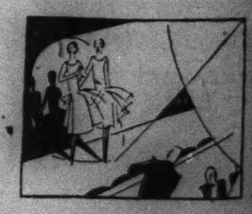
THE THIRD GAME OF THE CUBS-BROOKLYN SERIES . . .

Quin Ryan is back! Today's game is the first Sunday game Quin has broadcast to you for a long time. Be there in your front room. You hear every detail of the game . . . the smack of the bat, the enthusiasm of the crowd. . . . "Ice Cold Pop" . . . each ball out of the box accounted for to you . . . follow each play of each player through W-G-N today at three.

THE WALTER PONTIUS-MARK LOVE RECITAL . . .

Two of W-G-N's best staff singers are in recital this afternoon at 1:25. They are Mark Love, basso, and Walter Pontius, tenor. Mr. Love is gifted with that deep, toneful bass voice so familiar to W-G-N listeners, and is able to sing those deep, toneful songs as only the best singers can. And Walter Pontius shares this program singing sweetly animated songs with dextrous ease . . . a remarkable tenor, this man Pontius.

MIDNIGHT MARDI-GRAS



Whoops! ! ! A tuneful tangle of tearing tunes is ready to spout at 11 o'clock tonight at the Midnight Mardi-Gras! The dance band is throwing a party for you tonight . . . just listen . . . it's more than a good time.

100 CLUB . . .

You should belong! Hear W-G-N for 100 hours without another station being tuned in, and you are eligible for membership in W-G-N's 100 Club. Send us your name.

357—Aloysius Hybke, La Salle, Ill.

358—Mr. and Mrs. Chas. D. Nash, Rockford, Ill.

359—Robert Burns, Chicago, Ill.

HOOPLAS AND HISSES

HAVE YOU TRIED A BAG OF CARAMELS?

Sterling, Ill., June 27,
Chicago Tribune:
Is there anything on earth that would induce Quin Ryan to shut his mouth for just a few minutes when the band is playing, or some one is singing, or there are other proceedings at the convention? We can hear him any time. Would like to hear a little of what goes on at the convention hall.
AN EXASPERATED LISTENER.

ANOTHER BOW, QUIN

Rock Falls, Ill., June 28,
Mr. Quin Ryan:
Just a word of appreciation for the fine way you gave us the big convention, and to the Tribune for making it possible. The talks you gave about the persons, buildings, etc., were the things that transported the conventions to us. Keep up the good work!
J. F. SENSENBAUGH.

VOTE FOR YOUR FAVORITE W-G-N FEATURE

- ☐ 12 to 1—Uncle Quin reads The Tribune Comics to the Children.
- ☐ 1 to 1:25—Henry Dixon's Hawaiians.
- ☐ 1:25 to 1:55—Walter Pontius, Mark Love.
- ☐ 1:55 to 2:35—Edward Barry, Pianist; Fawn Post Trowbridge, Soprano.
- ☐ 2:35 to 2:55—Lawrence Salerno, Baritone.
- ☐ 2:55 to 4:30—Baseball: Cubs vs. Brooklyn.
- ☐ 4:30 to 6—Arabian Nights Entertainment.

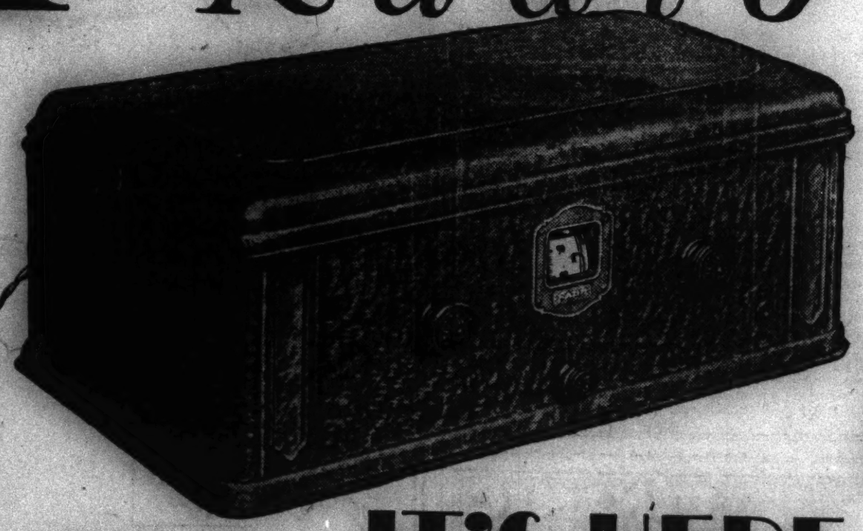
WLIB

- ☐ 6 to 6:20—Million Sing.
- ☐ 6:20 to 6:50—Punch and Judy.
- ☐ 6:50 to 7—Blackstone String Quintet.

W-G-N

- ☐ 7 to 7:30—Old Fashioned Almanack.
- ☐ 7:30 to 7:45—Dinner Music: Drake and Blackstone.
- ☐ 7:45 to 8—Jean St. Anne, French Baritone.
- ☐ 8 to 8:15—Drake and Blackstone.
- ☐ 8:15 to 8:45—Atwater Kent Hour.
- ☐ 8:45 to 9—W-G-N Trio.
- ☐ 9 to 10—Our Music Room.
- ☐ 10 to 10:15—Tomorrow's Tribune.
- ☐ 10:15 to 11—Frank Roberts and W-G-N Orchestra.
- ☐ 11 to 12—Midnight Mardi-Gras.

FADA Radio



THE FADA "10"

Operates from A. C. light socket (90-130 Volts, 25 or 60 cycle)—Single dial—Uses 6 tubes and rectifier—7 tubes total—Illuminated Station Finder—Adjustment for long or short antenna—Smooth volume control—Completely shielded—Self-contained in handsome velvetex-finished cabinet—*Without tubes,*

$110

IT'S HERE

THE BIG PARADE IN RADIO—BEYOND QUESTION—IS THIS NEW

FADA "10"

A. C. ELECTRIC

An outstanding value—where price and precision meet—

AT $110

See it—hear it—any Fada dealer will gladly demonstrate this unparalleled value in Radio.

F. A. D. ANDREA, INC., Long Island City, N. Y.

FADA RADIO COMPANY
2619 S. Michigan Avenue
Telephone Victory 3748

Philco Service in your home..... $1.00
Regardless of Time Required
Ph. Lakeview 6498, Sunnyside 1771

Scotch Hero's Story on Radio Tomorrow Night

Robert the Bruce Feature of Program.

"Robert the Bruce," liberator and hero of Scotland, will feature the drama broadcast tomorrow night in the Family Party series over W-G-N, THE CHICAGO TRIBUNE station on the Drake hotel. The program will be one of Scottish songs and instrumental selections.

Famed in song and story as the founder of the new kingdom of Scotland, Robert the Bruce, from his wanderings as an outlaw in the mountains to his victory at Bannockburn and then on to his Irish and other wars, typified the Scottish love of liberty and independent nationality.

Is Crowned King.

Descended from Robert de Bruis, a Norman knight who accompanied William the Conqueror to England, this the eighth Robert the Bruce, was born July 11, 1274. After the death of "Red Comyn," whom he had stabbed in the church of the Minorite Friars at Dumfries, Bruce hastened to Lochmaben castle, assembled his vassals, and proclaimed his right to the throne. On March 27, 1306, he was crowned king at Scone, but was later forced to flee to the Highlands and thence to Ireland.

The memorable battle of Bannockburn, June 24, 1314, established him as Robert I. of Scotland. At this famous battle the Scots, to the rumble of drums and with the bagpipes playing "Hey Tutti Taiti," fought their way to freedom, defeating the English army of Edward II., more than 100,000 strong, with less than half that force.

Old Highland Bagpipe.

The bagpipes have furnished the military music of the Scots since their introduction to the British isles by the Romans. They have gladdened the weddings and all festivals. The pipes have also served to lighten labor, as on the Isle of Skye, in 1786, when the inhabitants were engaged in road-making and each party of laborers had its bagpiper. The oldest still in existence is a Highland bagpipe dated 1409.

The early Scottish minstrels are said to have told their stories and sung to the accompaniment of the harp, but it was the fiddle that became the popular accompaniment of song and the dance in Scotland.

British Stations to Broadcast Radio Moving Pictures

LONDON, July 7.—(AP)—British radio fans are to be given opportunity to see pictures by radio this fall.

J. L. Baird, inventor of the televisior, will make his first broadcast of moving pictures, accompanied by sound radio, in September. In the following month will take place the first broadcast of "Fultograph" pictures, the invention of Captain Otto Fulton.

The two ventures will at first be private, but as a result of experiments conducted with the British Broadcasting Corporation, it is probable that all the English broadcasting stations will be equipped with the new apparatus.

Photographs of the duchess of York and the prince of Wales have already been broadcast in London, as part of the experiments. It is planned to broadcast the photos of the various performers on the radio, pictures illustrating children's stories, fashion plates, daily weather charts and photos giving news events of the day.

To broadcast the Baird system a television transmitting station has been completed on the roof of a building near Covent Garden. The studio will be completed within a few weeks. The initial Baird broadcast will cover a radius of fifty miles around London.

Blues Singer and Hawaiians on W-G-N

Billie Allen Hoff, "Blues" singer, and Henry Dixon's Hawaiians will headline the late evening program WG-N, THE CHICAGO TRIBUNE station on the Drake hotel, is to present tomorrow night starting at 11:15 o'clock. The three Hawaiians will be heard in a group of Hawaiian selections, coupled with a popular number or two.

BIG RADIO PAY ROLL.

The staff of the British Broadcasting corporation, it is said, includes about 2,000 persons, not counting artists.

OFF FOR VACATIONLAND



THIS big crowd of stockyards youngsters was found at 47th and Halsted streets waiting for the special street cars that were to take them to the North Western station where they were to embark for Camp Harlo-Alden, out at Algonquin. The United Charities sees to it that the youngsters get a bit of country life every summer. Algonquin, you know, is also the place where The Tribune maintains its summer camp where poor children and their tired mothers are given a dandy vacation every summer.

[TRIBUNE Photo.]

Inside the Loud Speaker

BY QUIN A. RYAN.

DID you ever think of how lost a broadcaster is when his radio station goes off the air for a few minutes? Every transmitter has its weak moments and quits transmitting for a spell, until the engineers and operators can make the necessary repairs.

When a station goes off the air the listeners, of course, can hear nothing in their tuning. Many of them believe the trouble lies in their own receivers and they tinker and tap all over the sets. They worry and fume, and there is no way for the broadcaster to inform his audience of what has happened.

One of those moments came just a half hour before the opening of the first night session of the Democratic convention at Houston. We were switched on and we greeted the audience, and we had uttered no more than a hundred words when we were informed



over the telegraph wire that the transmitter back home was not functioning and that we were spilling our pearly words into space—but not on the air lanes.

We felt as though we were on a sinking ship. We could picture thousands of listeners seated at their sets, hearing our first few words and then finding that we had suddenly departed. There we were, waiting helplessly, with no way to tell them to stand by for just a few minutes and to relieve their worry about the suspected faults in their own sets.

SEN. CARTER GLASS of Virginia has peculiar notions of the radio. He strongly opposed holding evening sessions of the Democratic convention for the benefit of the radio audience. He declared that radio "is mostly static." He was refuting the plea of George T. Brennan, Chicago, Democratic leader, whose efforts brought about the night meetings for the sake of the vast listening public who could not sit before their receiving sets in the daytime.

Mr. Brennan said: "Let us give the farmers a chance to hear this speech over the radio. Let's put it into the homes of millions who will listen to the loud speakers in their homes at night. Let's put it on the radio, not during the day, when only a few are at home, but at night when the whole family is at home."

But although the Democrats did themselves some good, probably, by staging their keynote speech and platform oration at night, still it was to no advantage to put on innumerable seconding addresses to bore the listeners.

WE'D LIKE to tell you a little human interest story this morning. We suppose that there are many people in more routine and less glamorous professions who envy the lot of the radio announcer. True, there is a glamour about it, for us who taste of its theatricalism in the studios and its adventures in broadcasting the news events from distant places. But, personally, we believe it is not that which fascinates us; it is the mail that comes from listeners after a feature broadcast.

Picture, if you will, only as a sidelight on another man's profession, our sitting through five hours on the Fourth of July reading letters from people seeking voluntarily to express their appreciation of the broadcasting of the Kansas City and Houston conventions. In five years of broadcasting we have received more letters for certain broadcasts, but never such human—and may we say?—moving letters.

Commentary letters to the radio announcer can assume an intimacy and a tenderness that are contained in the communications to no other public performer, we believe. They are friendly and appreciative beyond telling. They tell of how familiar and welcome a daily visitor the announcer is. All announcers receive them. They contain sincere invitations to visit homes or spend holidays or vacations with the listeners.

They are compensations enough for any effort that any man might extend. Of the thousands we have received over a period of years we have read them all and we have often wondered whether or not we should save them. As a young man we wonder whether they will bring feelings of cheer or sadness when we should read them over in our declining years.

The every day programs bring in a consistent total of listeners' letters, but a large feature broadcast, like the Kentucky Derby or the two conventions, really prompts the vast audience to note writing, and the majority of the writers, in the course of fulsome expressions, state that they have never before written to a radio station, although always intending and resolving to do so.

Consider, for instance, receiving in return for a few days' work a thousand warming letters like this—[and we print this only to illustrate the human story there is in this business, not through any sense of vanity]:

"God bless you, for we have just snapped off the radio after hearing that fine farewell from you, with the fatigue and strain showing so clearly in your friendly voice; and we feel my mother and I, after four days almost glued to our chairs before the loud speaker, that the curtain has gone down on the most colorful and entertaining and stirring drama that has yet crossed our lives.

"We want you to know from us, as you do from thousands of others, no doubt, how much pleasure you have given us. It is a wonderful thing that old people, and those who are tied at home through various circumstances,



can sit down in their own living rooms and have the world brought to them by the simple turning of a switch, and a more wonderful thing that there are people like you, with the power and personal charm to make it all so graphic. We feel that we know all the actors in this great play, and that we have greeted them personally, though our eyes have not rested on them. God bless you!"

That, ladies and gentlemen, is why we stay in radio.

Damrosch's Lectures on Air Again This Fall

Chain Head Predicts More Features Will Follow.

An extension of the music recital lectures, broadcast during school hours last winter by Walter Damrosch and designed to assist music instruction in both public schools and colleges, is to be provided again during the next school year. The lectures will be broadcast over the system of the National Broadcasting company, which will make them available to virtually every schoolroom in the United States.

These music lectures, first tried out as an experimental venture in the use of radio in the schools, are expected to be followed by school hour courses in science, history, economics, and the languages. The results of the experimental series by Damrosch were so encouraging, according to M. H. Aylesworth, president of N. B. C., as not only to justify a continuance of the lectures next year on a more comprehensive schedule, but as actually to forecast a very definite field for radio in the field of pure education.

Applause Mail Heavy.

"The necessary arrangements for a series of recital lectures for students, to be given by Dr. Damrosch during the coming fall, winter, and spring, have been completed," Mr. Aylesworth states.

"The manner in which the radio audience responded to the experimental lectures by Dr. Damrosch last winter was little short of amazing. Thousands of letters from all section of the United States, testified to the fact that these concerts struck a responsive chord in the hearts of the people. Concrete results of Dr. Damrosch's work is evidenced by a distinct upward trend in the taste of broadcast audiences.

Radio's True Destiny.

"I believe the work of Dr. Damrosch along supplementary education lines is but the forerunner of radio education in many other fields. While broadcasting to date has developed principally along lines of entertainment, with enlightenment as a secondary feature, I look forward to its future progress largely along lines of enlightenment and education. The day is not far distant when leading scientists, historians, lecturers, and others will speak to the school children of the entire land through our broadcast networks. Not until this is done will radio have achieved its true destiny."

NEW VET ON COMMISSION.

In Louis G. Caldwell, its new chief counsel, the Federal Radio commission adds a third world war veteran to its roster. Caldwell served in a French artillery regiment. Commissioner Sam Pickard and Secretary Carl Butman were aviators, the former having had his plane shot down in action.

Lessons in Bridge

BY R. M. ROGERS.

ARTICLE XVI.

RULE OF ELEVEN.

As we have said before, the opening lead of a long suit against a suit for trump should be as follows: When holding the king-queen, the queen-jack-ten, the jack-ten-nine or ace-queen-jack at the top of the suit you should open with the top card; having ace-king at the top, open with the king; having king-jack-ten at the top, open with jack. In all other cases lead the fourth best. We are not overlooking the fact that if the long suit was headed by the ace you would seek some other opening unless the player had bid five or more, in which event you would open the suit with the ace, although the most valuable thing the ace can do is to kill a king and is generally held in reserve for that purpose.



R. M. ROGERS.

When a long suit is opened with the fourth best card that card is always a "spot" card and if you subtract the number of spots on the card from eleven, the remainder is the number of cards of the suit higher than the "spot" card led that are not in the hand of the opener. For example, one holds the king-jack-nine-six-four, from which the proper opening is the fourth best or the six spot. Subtracting six from eleven leaves five and there are just five cards higher than the six spot that are in the other three hands.

If you count the cards all together above the six spot, namely seven, eight, nine, ten, jack, queen, king, ace, a total of eight cards, and recall that the opener had three of them, this leaves five for the other three hands and subtracting six from eleven gives you that fact. If the three spot was led, three from eleven is eight, making eight cards higher than the three spot in the hands other than the leader's.

By using the rule of eleven the player of the hand, being able to see what higher cards there are in dummy and his own hand, can tell how many cards higher than the one led are in the leader's partner's hand and, by the process of elimination, in many instances, tell just what those cards are. Such knowledge is invaluable in determining whether or not to take a finesse.

The usefulness in play of the "eleven rule" has been recognized during the 35 years that it has been known.

It must not be taken for granted that when a principle is laid down its application will always win, but only that experience has shown that it will win practically 75 per cent of the time, perhaps more.

In the system of preferred leads which appeared in a recent article, a singleton was given a place although the short suit players of duplicate whist years ago in New York City after trying the system for several years found it would not win as against opening a long suit, but the short suit opening has its place.

It cannot be too often called to the attention of all players and particularly of beginners that every bid made and every play made or not made tells a story that the thinking player comprehends and enjoys. For example, there are eight quick tricks unless the king and queen of the same suit are separated, in which event there are only six quick tricks, and when the opening lead is made and the dummy displayed upon the board, the location of the aces and kings in the various hands can be calculated almost to a certainty.

The declarer should never play to the first lead until he has counted up the number of tricks that can be made from his own hand and dummy without any finessing and has assumed the location of the suits and the high cards and this can be done with a great deal of certainty from the bidding, the opening play, and the 26 cards he can see.

Questions answered without other expense than enclosure of stamped addressed envelope for reply. Address Bridge Editor, CHICAGO TRIBUNE.

Another Old La Salle Theater Song Hit on W-G-N Thursday

Next Thursday night will see W-G-N, THE CHICAGO TRIBUNE station on the Drake hotel, reviving another of the old La Salle theater productions which made Will Hough, Frank Adams and Joe Howard famous. The new revival is "The Prince of Tonight," one of the lesser know works by this trio.

The same cast of players that has made this series of revivals so interesting will be at the microphone, working under the personal direction of Harry W. Spingold, whose producing genius has had much to do with the success of the series so far.

In planning his radio adaptations of these old successes, Mr. Spingold has had great success in retaining every ounce of inherent drama without sacrificing any of the best music or annoying the listener with too much dialogue. Mr. Spingold has been connected with the theater practically throughout his life, appearing at the age of six with the great Joseph Jefferson. He has spent years in stock and is well known as a producer.

President May Have Job Finding Member for Radio Commission

Washington, D. C., July 7.—What easterner will want an appointment to the radio commission whose active life may only last from September or October until February? This is the question which President Coolidge will have to face when he appoints a successor to Commissioner O. H. Caldwell of New York who has announced that he will resign in the fall.

In the entire administration of the President, no administrative organization has been as difficult to keep filled as the radio commission, Mr. Caldwell, with the exception of Judge Sykes, being the only original member of that body. Out of the five original members, two —Bullard and Dillon— have died and Bellows has resigned. Now Caldwell announces his resignation.

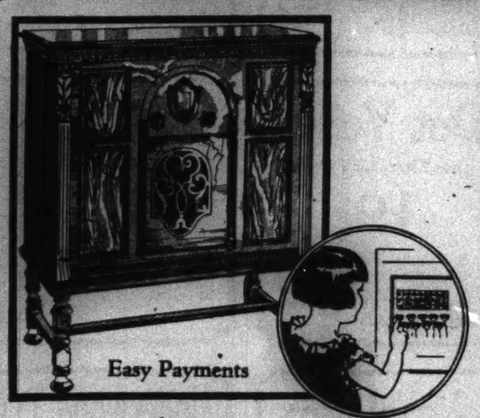
It is understood now that it is getting so that whenever any one mentions radio commission vacancies to President Coolidge, he throws up his hands. There is, of course, a possibility that congress may extend the active life of the commission another year, but this will not be definitely known until next February and, in the meantime, despite the uncertainty of it all, the position will have to be filled.

That being the case, although the President has all of New England to draw from, to say nothing of New York, New Jersey, Delaware, and Maryland, he may have his usual trouble in finding the right man. The salary is $10,000 a year during the actual life of the commission and thereafter $30 each day the commission is in session.

All New Models
Atwater Kent Radio
$2.00 Per Week
Gainer & Koehler
1209-13 Milwaukee Ave.
at Division St.

FREE Demonstration in Your Home
ATWATER KENT AC RADIO
Just Call ARM. 6420—Nothing Down
Just Pay for Tubes. Open Every Evening.
LAZAR & SON
MUSIC CENTER
1876 Milwaukee Ave. at Armitage Ave.
4833 Milwaukee Ave. at Higgins Ave.

Yes!
We Have the New
AUTOMATIC TUNING
ZENITH
LONG DISTANCE RADIO



Easy Payments

Now—the greatest triumph in radio history: the Zenith Automatic. Just press a button and immediately, quick as a flash, you have your station. Think of it! No tuning in; no hunting for stations; no logging—just perfect radio operation easy enough for a child of six to handle.

We Also Have Radiolas, Atwater Kent, Sparton, and Others

QUALITY GRAYBAR PRODUCTS
HOME APPLIANCES
3 Stores
4123 W. Madison St. 1501 E. Fifty-third St.
4806 W. Twenty-second St.
Open Every Evening

The New ATWATER KENT Model 40
AC $77
Without Tubes



New AC 40. Improved type full vision dial, simplified power packs, greater volume, less weight. Gives you modern, up-to-the-minute reception.

TERMS $5.00 DOWN

ATLAS' policy of "Service After the Sale" means full satisfaction throughout the life of the set.

Home Demonstration
Call Wabash 1043 for our demonstrator to call. No obligation on your part.

Convenient Weekly Payments



A complete line of A. C. models in beautiful consoles at low prices.

ATLAS Stores

All Stores Open Evenings
345 South Clark Street
2857 West 26th Street
5143 Lincoln Avenue
2640 West North Ave.
3232 Lawrence Avenue
4003 West Madison St.

Main Store
532 South State Street

Main Store Open Sunday Until 5 P. M.
9127 Commercial Ave.
6357 South Halsted St.
926 East 63rd Street
11250 S. Michigan Ave.
2820 Milwaukee Ave.

ATWATER KENT RADIO



Ready now—
Get it before the rush starts

OF COURSE you're going to have a self-contained electric set. Why not get it in time for the Tunney-Heeney fight, the baseball games, and all kinds of news and musical programs which are being broadcast through the summer?

All we have learned in twenty-six years of manufacturing, including six years of radio, is summed up in this new 1929 lamp-socket receiver. Everything that has made Atwater Kent Radio the choice of 1,600,000 families in the past is here, with improvements only recently made possible by laboratory research.

Now you have greater power, greater sensitivity. This new set *hears* programs that used to be too faint, too far away—and passes them on exactly as it hears them. Its reach is wide, its tone pure, its selectivity unusual, its compactness and beauty adapted to convenient placing in your home, its reliability assured by 222 factory tests or inspections before shipment.

In every respect this new Model 40 is a worthy successor of the Atwater Kent 37 (which went into 200,000 homes in four months, setting a new record of sales and satisfaction). Yet—because of ever-increasing demand the price is lower—only $77!

When you ask an Atwater Kent dealer for a home demonstration, remember that high quality and low price *do* go hand in hand—when your radio is an Atwater Kent.

$77
(without tubes)

Model 40 A. C. set. Satin-finished in brown and gold or deep golden bronze and gold. For 110-120 volt, 50-60 cycle alternating current. Requires six A. C. tubes and one rectifying tube, $77.

Also Model 42 A. C. set with automatic line voltage regulator, $96, and Model 44, an extra-powerful, extra-sensitive seven-tube A. C. set, $106.

Battery sets, $49 and $68 (less tubes and batteries).

"Radio's truest voice"

Atwater Kent Radio Speakers Models E, E-2, E-3, same quality, different in size, each $20.

On the air—every Sunday night—Atwater Kent Hour—listen in!

ATWATER KENT MANUFACTURING COMPANY
4700 Wissahickon Ave. *A. Atwater Kent, Pres.* Philadelphia, Pa.
Prices slightly higher West of the Rockies

Montgomery Ward & Co's RETAIL DEPARTMENT STORE

At Chicago Avenue Bridge—West Chicago Avenue and Larrabee Street

81 Inch Sheeting

Usually Sold at 39c a Yard

A good sturdy quality of unbleached sheeting that will give you satisfactory wear. We reserve the right to limit quantity. None sold to dealers at this price of, yard, **27c**

Dress Gingham

Full Standard Quality

Thousands of yards of this elegant quality dress gingham in a wide assortment of checks and plaids. Color combinations galore. It is 32 inches wide. A quality worth 22c a yard, **15c**

Here's Why Millions Save—Shopping at WARD'S

Skinner's Satin Pumps

Colonial Style—$3 Values



$1.00

Very fashionable pumps made of the famous Skinner's quality satin, in black or golden tan. Pretty buckles make this a very attractive and dressy shoe. Made with 1¾-inch heels. There are also a few one-straps in this lot. A very special offer for this sale only. Limited quantity, so shop early.

Men's Overalls and Jackets

Made of 2:20 White-Back Denim



98c *Per Garment*

Overalls and jackets of extra heavy, white back, blue denim. High and low back, made for long service. Made with all seams triple stitched; button down flap combination; watch and pencil pockets. Overalls, sizes 36 to 42; jackets, 36 to 44. Each garment, 98c.

Men's Khaki Twill Outing Pants

Full cut summer weight outing trousers of a strong, finely woven Khaki twill which will stand wear. Suspender buttons and belt loops. Sizes 28 to 42. **89c**

Boys' Shirts and Blouses

BLOUSES IN REGULAR AND SPORT STYLES

Shirts With Collars Attached



50c

Both shirts and blouses are of splendid quality broadcloth and percale in plain colors or novelty patterns. Made to fit and give long service. Blouses in sizes 6 to 12 years. Shirts in sizes 12 to 14.

Boys' Knickers

Boys' wool and cotton knickers that will withstand rough wear. Made from medium and dark patterned suitings and full lined. Sizes 7 to 14 years. $1.69 value. **$1**

Boys' Union Suits

Fine ribbed cotton union suits, medium weight and made with short sleeves; knee length. Sizes 6 to 12 years. 65c value. **39c**

Boys' Longies

Wool and cotton mixed light gray suitings. Cut full and wide at bottoms and made with wide cuffs. Sizes 8 to 14 years. Regular $1.69 value. **$1**

Kroehler 3 Pc. Mohair Suite



These beautiful 3 piece living room suites of the famous Kroehler quality at this amazingly low price. Covered with an extra fine grade of rose taupe mohair and has very attractive reversible tapestry cushions. Excellent design with curved serpentine front. Cushions are spring filled and are soft and comfortable. Cash price, **$99.50**

Easy Terms Can Be Arranged

Wardwear Tires for Service



Full Balloons

29x4.40	$ 6.35
30x4.50	7.10
29x4.75	8.45
30x4.75	8.65
30x5.25	10.00
31x5.25	10.45
32x6.00	13.65
33x6.00	13.85

Oversize Cords

30x3½ Rg. Cl.	$ 5.35
30x3½ O. S. Cl.	5.60
30x3½ S. S.	6.95
31x4 S. S.	8.90
32x4 S. S.	9.15
33x4 S. S.	9.95
32x4½ S. S.	11.85
33x4½	12.25

Splendid Service Mile After Mile

Compare Ward's written unlimited time 8000-Mile Service Guarantee with "90-day warranties" or "tire insurance." We guarantee all Wardwear Tires against defects in material or workmanship on a basis of 8000 miles' service. If a defect should develop, we will repair the tire or replace it, charging you only for the actual mileage you have received.

At Ward's Dept. Store



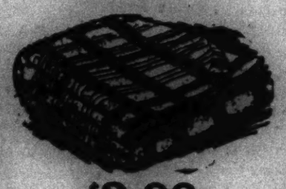
Folding Camp Cots

$1.89

Folding camp cots with frame of selected hardwood and top of 10 oz. Dundee cloth. Steel reinforcing plates at joints.

Nashua Plaid

Blankets



$2.98 pr.

Genuine Nashua blankets of finest curly china cotton interwoven with a small part of wool. Blue, rose, gold, helio, tan or gray plaids. Sateen bound. Size 66x80.



Dimity and Lawn Wash Frocks

Brand New—Lovely Styles—Excellent Qualities

On sale for the first time tomorrow are 350 women's crisp new wash dresses of fine quality dimity and lawn, trimmed with voile collars and cuffs, and other pretty touches. Quaint bouffant styles are in the assortment; you will like them especially well. Sizes 16 to 44. Buy them tomorrow at a special price. **$1.00**



A Sale of Women's Summer Hats

Rich belting cloth, straws, silks and summer felts. There are styles for all occasions; styles for misses; styles for matrons. These are $2.95 values that we are proud to offer at only **$1.49**

Hippity-Hop Shoes

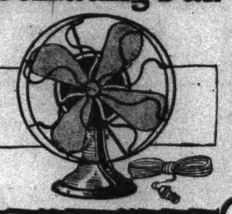


$1.25

Children like these 1-strap slippers of shiny patent leather. They have flexible leather stitched-down soles. Broad, comfortable toes. All sizes.

9 In. Oscillating Fan

$4.98



Sturdy motor, with 3 speeds. Protected base; noiseless action. Strong wire guard. $10 value. 1 limit.

Crinkle Cloth Spreads

Size 80x90



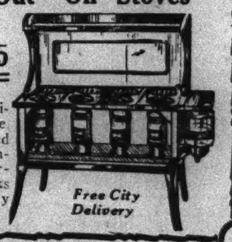
97c

Crinkle cloth bed spreads for full size double beds. Beautiful blue and green stripes. A spread that is easily worth $1.39.

Close Out—Oil Stoves

4 Burners

$21.75



Ward's new Triplex oil stove, greatly improved heavy body construction and durable finish. Cooks and bakes very economically.

Free City Delivery

Flock Dot Voiles

Less Than Half Price!



19c

A wide assortment of colors and neatest designs. 40 inches wide. Guaranteed fast colors. Usually sold for 39c a yard.

PANEL CURTAINS

Rayon and Filet Net,



98c

Rich, lustrous panel curtains, full 2¼ yards long with 3 inch fringe at the bottom. They are a heavy quality that will withstand many launderings. Reduced to 98c each.

Inlaid Linoleum



Running Ft.

69c

Genuine inlaid linoleum in the new Dutch tile patterns that go clear through to the heavy burlap back. Waterproof and sanitary and easy to keep clean.

Underwood Typewriters

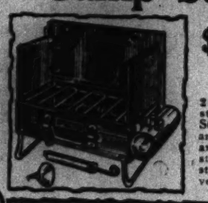
Cash Price **$39.95**

Time Payment **$44.95**



Reconstructed and reconditioned Underwood typewriters, guaranteed for 2 years. Every flaw has been removed by our own experts. Smooth running and easy to operate. Elite or pica type.

Camp Stoves

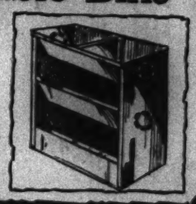


$3.79

2-burner, portable camp stoves of sheet steel. Strongly constructed and has windshields around 3 sides. Has strong wire grate and strong steel legs. Folds very compactly.

Vegetable Bins

3 Compartment

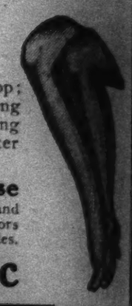


79c

Strongly constructed vegetable bins of heavy gauge sheet metal. Heavily enameled; choice of three popular colors. Shelves strongly made and have sloping front.

1,000 Prs. Pure Silk Hosiery

Ravel Stop **79c** *Summer Shades*



Women's pure silk, semi-fashioned hose made with ravel stop; has 3-inch garter top. A wonderful hose that will give long service, as it is carefully made and reinforced. All the new leading shades for this summer's wear that are favored by the better dressers. Sizes 8½ to 10.

Silk and Rayon Hose

Women's silk and rayon hose with seam back; fashion marks and trim, high spliced heels. Reinforced at heel and toe. A wide color range. Sizes 9 to 10. **39c**

Child's ¾ Length Hose

Child's ¾ length hose of rayon and mercerized. A wide range of colors with cuffs of contrasting shades. All sizes. A splendid value at this very low price, **15c**

Imported Silk Printed Chiffon

$1.19



Imported all silk printed chiffon in the loveliest color effects and designs. Yards and yards of this wonderful chiffon that will make the daintiest and coolest frocks you've seen in a long time. Full 40 inches wide; all guaranteed fast colors. Reduced from $2.09 to $1.19 yd.

Washable Flat Crepe

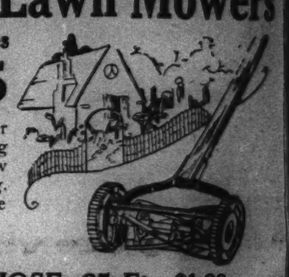
All silk washable flat crepes, 40 inches wide. Also printed georgettes and printed crepe de chines. Values to $1.98. Yd., **$1**

Lingette and Silkette

Genuine lingette and silkette, for bloomers, slips and linings. Fine color assortment. Full 36 inches wide. Regularly 55c and 59c a yd. Yd., **33c**

Famous Lakeside Lawn Mowers

14 in. blades	16 in. blades	18 in. blades
$7.15	$7.85	$8.65



Lakeside lawn mowers, with Hyatt Roller bearings, again reduced. 4 self-sharpening cutter blades and bottom knife of flexible saw steel. Easily adjusted for low or high cutting. Every part machined to perfection to insure smooth and easy operation.



GARDEN HOSE, 25 Ft., $1.98

Garden hose, made from fresh live rubber. Corrugated and non-kinkable. 50-ft. length, $3.95.

"Longwear" Sheets and Cases



81x90 Bleached or Unbleached

These famous "Longwear" sheets for full size beds are woven of selected cotton, smooth and even—not a particle of starch in the fibre. Usually sold at $1.35, very special, each, **98c**

42x36 Inch Pillow Cases

"Longwear" pillow cases made of the same sturdy quality as the sheets. Each at **26c**

Bathing Suits for All

Men's 2-Pc. Suits

Pure wool and worsted; blue trunks. Sizes 34 to 42. White or fancy striped jersey tops. Sizes 30 to 46. Suit, **$3.96**

Men's 1-Pc. Suits

Speed model with straps under arm holes. Pure wool. Sizes 38 to 46, **$3.50**

Women's All-Wool Suits

Extra heavy suits in combination color. Sizes 36 to 50, **$2.50**

Child's All-Wool Suits

Bright colored bathing suits for boys or girls 2 to 6 years, **$1.00**



Khaki

Comforters



$1.48

We've sold thousands of these camp comforters to satisfied users. Made of medium weight, khaki colored cloth, filled with dark cotton and wool shoddy, 100% sterilized.

At Ward's Dept. Store

Genuine Cowhide

Traveling Bags



$2.89

Genuine cowhide leather traveling bags, very strongly made. It is heavily embossed; made with both key lock and catches. Lined with pig grained leather.

ingham
rd Quality
his elegant quality dress
rtment of
combina-
s wide. A
15c
RD'S
Hosiery
vel stop;
give long
w leading
he better
h Hose
rayon and
of colors
g shades.
15c
l Chiffon
n Mowers
5 Ft., $1.98
rubber. Corrugated and
nd Cases
nd
s.
42x36 Inch
Pillow Cases
"Longwear" pillow cases,
nade of the same sturdy
quality as the
heets. Each at
26c
r All
Cowhide
ng Bags
.89
ther traveling bags, very
It is heavily em-
le with both key
catches. Lined
pig grained
eather.

METROPOLITAN SECTION

Chicago Sunday Tribune

THE WORLD'S GREATEST NEWSPAPER

Special Features and Radio

S— JULY 8, 1928.

More Plutocrats than Aristocrats Here, a Butler Says!

Rule No. 1 for Saleswomen: "No Flirting"

One Who Runs a Factory Offers Advice.

By Helen Dare

DON'TS for traveling saleswomen: Don't try to make sales by flirtations.

Don't date your customers.

Don't become masculine.

"The thing to do," said Miss Anna Doetsch as she conducted me through her furniture factory at 1534 Altgeld street, "is to think like a man and act like a woman."

She speaks from an experience of more than ten years. Since her father's death she has carried on in the establishment he founded in a triple capacity—as secretary, treasurer, and active director of the selling organization.

* *

Like a Family Reunion.

But now she was showing me through the big plant—the mill, she calls it—and our tour was a sort of continuous family reunion.

The workmen looked up from their benches and machines and smiled their responses to her greetings. The smiles came from the heart. Many of the older employés had watched Anna grow up from childhood.

"Have you had your tonsils out yet?" she asked one.

"No," he replied, sheepishly.

"Well, you better do it next week. Get it over with while the weather's warm. It isn't so terrible, you know," and she smiled reassuringly as we passed on.

They come to her when they are sick, or in trouble, or in love.

"Yes," she said, "I even play Doris Blake to them."

* *

On Through the Factory.

We paused before a carving machine. Twenty-four needle-like knives whirring in the air to provide solid comfort for the tired business man or the weary housewife. Twenty-four squat little legs, some of them for that new parlor sofa you are going to buy next year, being carved in intricate designs. The operator guides his blunted tool in and out over the pattern and the myriad knives whirr in synchronization to his movements.

Then on to the gluing room, where each part is glued and then clamped together, and the stockroom, where the frames for hundreds of chairs and sofas are piled, looking like so many skeletons.

There were specimens of the Louis Quatorze and Louis Quinze periods, high backed Spanish and plain tuxedo styles, all meant to be overstuffed in the future, but looking quite starved at present.

One chair with arms carved into a lion's head, Miss Doetsch had nicknamed Bernard Shaw, because it looked far more like the lion of English letters than the king of the jungle.

Miss Doetsch is proud of her mill, of its cleanliness, its order, and most of all, of its brisk and busy atmosphere.

"It hurts me to see a factory or mill idle," she said. "During the fuelless days of the war, when we could

[Continued on page six.]

Runs Factory



For more than ten years, ever since her father's death, Miss Anna Doetsch has made a success of running the family furniture factory in Chicago.

[TRIBUNE Photo.]

OUR TOWN

Pithy Personals from All Neighborhoods.

WHEW, but it's hot.

* *

Several subscribers have hay fever, one of our popular diseases at this time of year.

* *

Hon. George E. Brennan, the farmer's friend, is rusticating at his handsome country place, Pinochle Lodge, Clark and Randolph streets.

* *

BEG PARDON: In publishing the census of Joseph Schmitz' backyard garden pool last Sunday, it was stated one of the occupants was a tadpole. Same has since become a frog.

* *

Tomorrow is Monday and Sam Snyder, the Lincoln park spear toter, says no matter if the country goes to the demnition bow wows in November, business will be picking up for him as usual after the Sunday picnics. Sezze, surveying the littered greensward off the inner drive: "I reckon as how my sentiments are the same as the barkeep what said to the feller that spit on the floor, 'Make yourself at home'."

* *

Anxious reader is in a fret as to the statuary of pioneers and builders now being installed on the pylons of the Michigan avenue link bridge, demanding to know the identities of the two heroic figures in the forefront. We think the other one is Mike Faherty.

* *

Judge Henry Horner, who ornaments this village's probate bench and social and civic walks, as the saying goes, of life, is again around after the Houston whoopee and looking as well as could be expected, although the doctor says nature will have to take her course before he completely recovers from the last dozen or so Smith seconding speeches.

* *

"July meeting of the Evening Garden club on July 10, at eight p. m., at the Wilmette Woman's club," reads a postcard received by ye ed. "You are requested to bring some choice flower from your garden in a milk bottle. Annie S. Beach, secretary." Ye ed regrets that the only garden specimen now available is dandelion, but he can easily bring it in a milk bottle, as it has been distilled.



KARL HALE DIXON.

ODDLY enough, this is not De Wolfe Hopper, nor even Raymond Hitchcock. It happens to be Mr. Dixon, respected citizen, back in 1905, when he was uplifting the drama as King Augustus in the Blackfriar's play at the University of Chicago, yclept "The King's Kalendar Keeper." Those were the days when Karl sang second bass in the glee club, you will recollect. Karl's a commuter now from Evanston, and an executive with the Vanderhoof & Co. agency at 167 East Ontario street. There being no other business before the house, the "I Knew Him When Club" will adjourn till next Sabbath morn.

* *

For the benefit of numerous curious subscribers, Charles F. Speed is general manager of the Evanston trolley line.

* *

Helen Blazes, the 65 year old parrot belonging to Mrs. Mathilda Reinhard of 7749 Harper avenue, vanished during a fire in a near by garage and the folks are wondering if she went up in smoke.

* *

Floyd Speerschneider, son of Mr. and Mrs. L. H. Speerschneider of Des Plaines, has left for Green Bay, Wis., to spend his vacation on his Uncle August's farm near New Franken. It is called Shanty Farm and is noted

[Continued on page two.]

Just What Do You Know of Noted Children?

A Quiz on Characters of Life and Literature.

How many of these famous children of life and literature do you know? They include kings, princes, authors, actors, and famous children of famous parents.

Credit yourself with 2 points for each correct answer. Then a final score of 70 is fair, 80 is good, 90 is excellent, and 100 would indicate that you were a child once yourself.

Answers are to be found elsewhere in this section.

1. Who was the boy who never grew up?
2. Who asked for more?
3. Who died and went to heaven on the stage?
4. Who had wonderful adventures behind a looking glass?
5. Who was brought up by a family of wolves?
6. Who wore long curls and a velvet jacket?
7. Who said, "God bless us, every one"?
8. Who was Jim Hawkins?
9. In what character did Mark Twain portray his own boyhood?
10. Who was Harvey Cheyne?
11. Who lived on Sunnybrook farm?
12. Who was Casabianca?
13. Who never was born, just grow'd?
14. Who was Stalky?
15. Who mothered the children of Never-Never-Land?
16. Who remarked on the size of her grandmother's teeth?
17. Who was Jo March?
18. In what character did Dickens portray his own boyhood?
19. Who was David Balfour?
20. Who floated down the Mississippi on a raft?
21. Who was Epple?
22. Who lived with her grandfather in an old curiosity shop?
23. Who was Hans Brinker?
24. Who wandered all over India in company with a lama?
25. Who was Heidi?
26. Who cut down a cherry tree?
27. What child was found in the bulrushes?
28. What boy, who later became lord mayor of London, acquired riches through his cat?
29. What boy let his father shoot an apple from his head?
30. Who were the princes in the Tower?
31. Who was the Prince of Mark Twain's "The Prince and the Pauper"?
32. Who was the lost Dauphin?
33. What heir to a great throne was murdered with his family in 1916?
34. Who was known as the King of Rome?
35. Who was Pet Marjorie?
36. Who was Virginia Dare?
37. Who was kidnaped many years ago and never found?
38. What child earned a million dollars before he was 10?
39. Who is the most famous child movie actress?
40. Who is the youngest movie actor?
41. Who is the most famous Negro child movie actor?
42. Who is Yehudi Menuhin?
43. What famous child is named Paulina?
44. Who wrote "The Young Visiters"?
45. Who is Brooklyn's child poet?
46. Who, deaf, dumb, and blind as a child, has written her autobiography?
47. Who is Christopher Robin?
48. Who was Alice Liddell?
49. Who is a monarch at 6 years of age?
50. Who may some day be queen of England?

A FREAK OF BIRDLAND



A WHITE bluejay sounds all wrong, but that's what Mrs. Ben E. Buttles of 9515 South Robey street has perched on her finger. Whitey is so much a freak that the Lincoln park aviary would like to have him, and the famed Field museum has asked the privilege of stuffing him should he die suddenly. Whitey is a pale and pink-eyed specimen, but he has the crested topknot and saucy manners of his family and the bluejay call. Mrs. Buttles found him in a tree nest in her back yard with a cluster of regular bluejays.

[TRIBUNE Photo.]

Chicago's Rich Aren't So Good on the Tipping

They Think a Handshake Serves for Cash!

Tradition tells us that butlers never talk of their work, but Miss McLaughlin found some butlers in Chicago who were more than willing to shatter that tradition; and here is the third story of her series, "The Butler Broadcasts."

BY KATHLEEN M'LAUGHLIN.

NEXT time you spend the week end at a multi-millionaire's home, give the butler a handshake if you will, on leaving—but don't imagine you're getting away with anything if that is all you give him. [Nay, nay, the sentiment is not mine, but the butler's!]

For the ancient custom of crossing the palm with silver may have fallen upon evil day in these modern times, wherein what the social code outlines as proper is the least of the worries of those who are "in;" but remembrance of the largesse that once was theirs rankles in the bosoms of the serving craft, and tips their tongues with scorn of the ungenerous.

* *

What Butlers Think of Tips.

To tip or not to tip is an individual problem—or privilege, as you will—and concerns me not at all except as it reflects the attitude of the butlers who talked with me about butlering, its assets and its liabilities, and about themselves and their employers.

It remained one of the most amusing episodes of the three interviews, that two of the trio embraced the opportunity to decry the newer type of house guest, who has given up tipping and taken up handshaking insofar as the butler is concerned.

One of the two who mourned has worked only in America. The other has had years of experience in the British Isles and on the continent.

"Why," advised the latter, "of all the people who have stayed at this house while I've been here the last few years, there are only three or four who have given me a tip. There's Mr. M———, who stayed over the week and several times and always gives

[Continued on page two.]

BRIGHTENS THE CORNER



FOR twenty years Mrs. Morton James, 4915 Ravenswood avenue, has planted and tended a flower garden across the street from her home on property adjoining the North Western railway tracks. Here she is, knee deep among the plants that this year have responded so splendidly to her labor.

[TRIBUNE Photo.]

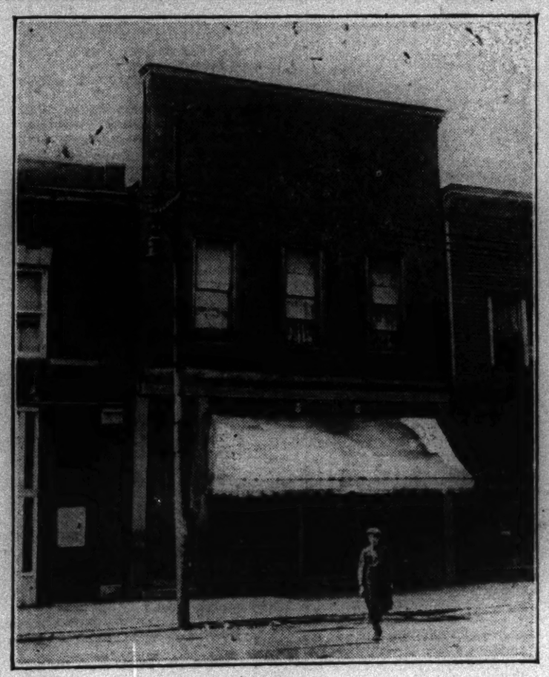
JIM THE SMITHY



THERE aren't many blacksmiths left in Chicago, but just to prove they're not all gone we present Jim Giblin at work before his studio at 6137 South Ashland avenue. Jim was a sporting celebrity a few years back, when he served as a sparring partner for Ad Wolgast while Ad was world's champion of the little boxers.

[TRIBUNE Photo.]

THE MARCH OF PROGRESS



ONCE the Cook county hospital at 14th and Canal streets, this wooden building was used for cholera patients in the epidemic of 1866. Forty years ago it was moved on river tugs to Archer and Bonfield, where it became the Bridgeport morgue. And now from within its ancient walls are dispensed soft drinks and other things.

[TRIBUNE Photo.]

HOP, SKIP, AND JUMP



THE serious looking little lady taking her turn at the ancient game is little Alice Kramer of 2658 Orchard street. Her little pals seem a bit awed in the presence of the magic camera that clicked to picture their vacation days.

[TRIBUNE Photo.]

THE B. B. M. AT WORK



B. B. M. stands for Big Business Man, in this case Peter Bird of 320 South Aberdeen street. Peter, a traveling salesman, as it were, had pitched his business at 22d street and Wabash avenue when the Metropolitan camera happened along. He was specializing in those trick can openers that serve a hundred odd other purposes also, the photographer says. Not much crowding among the customers here.

[TRIBUNE Photo.]

THE POPCORN MAN



VACATION time will have its effect on the business of Kostas Antanalas because the youngsters attending the Graeme Stewart school, Sunnyside and Kenmore avenues, have been among his best popcorn customers. Kostas is shown pouring more butter on the confection, the suggestion for so doing having just come from one of his regular recess patrons.

[TRIBUNE Photo.]

GENTLEMEN OF LEISURE



CHICAGOANS who know their near-west side may recognize this scene at Monroe and Desplaines streets. There are always all sorts of unemployed chaps decorating the scenery there. Some of 'em really want a job and are just outa luck; but many more are perpetual idlers. These latter fellows patronize the employment offices that ship labor hither and yon, but mostly they're hopin' there will be no jobs available that suit their particular talents.

[TRIBUNE Photo.]

OLDEST MASCOT



NELLIE has been the pet of fire department squad No. 5, at 7533 Dobson avenue, for fourteen years. That qualifies her as the oldest mascot in the department. Five times in those fourteen years Nellie has been overcome by smoke and flames. Just a couple of Sundays back she was knocked out at a fire. With the champion here are Lieut. James Dwyer and Joseph Schott.

[TRIBUNE Photo.]

OUR TOWN

Pithy Personals from All Neihghborhoods

[Continued from page one.]

for its pure bred Chester White hogs. Uncle August has taken first prize the last two years for hogs which he entered in the Wisconsin state champion ton litter contest. The total weight of the animals was 3,983 pounds, or close to the two ton mark.

* *

JOHN T. PIRIE, our well known merchant, who with his sons, John and Robert, is avoiding north shore mosquitoes this summer by bearding the lion in his den in darkest Africa, plans to return home, we learn, in August by way of gay Paree.

* *

Arthur C. Hammond, indiscriminately known both in and out of the locker rooms as Doc, was talking golf—yes—again the other evening on the 5:18. "It is my contention," contended he, "that husbands should never play with their own wives in mixed foursomes. The best results are had, we find, when they are separated." Doc, who happens to be president of the Illinois Golf club, thus starts the back seat driver as well as the putter argument all over again.

* *

OUR good citizens continue to sprout wings, particularly and naturally in Hyde Park. There is Miss Leda Richberg, the first woman to win a pilot's license in Illinois; there is Burt D. Burley, the flying druggist; there is the Ullem family at 5442 Ellis avenue, all four members being aviators, and there is Earl A. Sanborn of 809 East 40th street, secretary of the Southtown Aviation club, which is only three months old and numbers fifty amateur flyers. The old gray mare ain't what she used to be.

* *

Miss Margaret Crane, daughter of Mr. and Mrs. Robert G. Crane of 5537 West 64th place, and Charles Hill, son of Mr. and Mrs. George Hill of 6314 South Central avenue, who were married last Saturday in the administration building at Clearing, are enjoying their honeymoon at Mammoth Cave, Ky., and Niagara Falls.

* *

"How D'You Do" was sung with vim and vigor at the last meeting of the Argo-Summit Lions club for three visitors and a rising vote of thanks was accorded J. Frank Lambert, retiring president. C. C. Wagner is his successor.

* *

Frank J. Loesch, our Cœur de Lion and nemesis of crime and crooked politics, has been absent on a vacation, and the sorrow of Sheriff Charles F. Grayden and other estimable public servants has beggared description.

* *

WELL, all the friends and neighbors joined in congratulating Mr. and Mrs. Frank P. Taubeler of 2626 South Tripp avenue, Lawndale, on the occasion of their silver wedding anniversary. They were remarried in Epiphany church and were attended by the original bridesmaids, Mrs. Annie Schorn and Mrs. Clara Martzell; also the original best men, John A. Boehler and John Washbish. And their daughter, Miss Orielda Taubeler, topped off the day by giving a surprise dinner for them in the parish church. Frank P. Boehler, brother of Mrs. Taubeler, was toastmaster. Associates of Mr. Taubeler in the county clerk's office, where he is register clerk in the marriage title department, presented him with twenty-five silver dollars. By and large, it was the happy occasion it deserved to be, and ye ed cherishes the hope there'll be many more silver wedding anniversaries like it in our village.

* *

Daniel J. Broderick of the Edgewater Beach hotel, the Apollo Belvidere of local doormen, has grown a fust rate thatch of hair on his bald spot and is so encouraged over prospects for a bumper crop this fall that he has thrown away his toupée. Congrats, Dan.

* *

A couple more chuck holes—making 57 varieties in all—have developed in Loyola avenue, east of Sheridan road, and residents of that block now claim the championship of the north, west and south sides for nonstop bump performance of any automobile. Next.

* *

BENJAMIN F. AFFLECK, w. k. manufacturer, was pleasantly surprised t'other evening when fifty of his employés, coming by specially chartered train, stealthily descended upon his Lake Forest home and burst into song all over his front lawn. Mr. Affleck, a gentleman if ever there was one, restrained himself for a polite interval to listen to the serenade, and then invited the guilty parties inside for refreshments, than which there is no better way of quelling a serenade.

* *

Dr. G. G. Dowdall, chief surgeon of the Illinois Central railroad, has been elected president of the Midway Athletic club, 5844 Stony Island avenue. Other officers are Carl P. Morgan, president of the Wicks Stores corporation, vice president; Isaac W. Powell, president of the South Side Trust and Saving bank and the Washington Park National bank, treasurer, and Robert W. White, secretary. Dr. Dowdall is also serving his third year as president of the Flossmoor Country club.

* *

Ye ed is glad to record that the John and Priscilla Alden clan of Oak Park, with a membership of nearly forty descendants, contributed its presence to the sixteenth annual celebration of Alden kindred at the home of Mr. and Mrs. Edgar Foster Alden, 352 Linden avenue, Winnetka, last week.

* *

Jack Earley, genial chief detective of the Palmer house, obliges prospective vacationists with the admonition to "put an identification mark in your luggage," and, "arrange to pack at leisure. Too many persons wait till train time, when traveling, and then throw their belongings together willy-nilly."

* *

A jolly time was had by all except the fish at the annual unlimited perch dinner of the 55th Street Business Men's association, of which Arthur Bourgeau of 1218 East 55th street, is president. Some 200 members and their friends attended. The place was Phil Schmitt's, across the line in Indiana. The inimitable Jay Hays was responsible for the toastmastering.

* *

The village passed a mild Fourth, thanks to the stern warnings and repressive measures by our vigilant police chief, Michael Hughes. The carnage was slight and there were no good shootings. Our chief deserves congratulations. In fact, compared with the course of machine gun events at an ordinary primary election, the day was a complete flop.

* *

River Park district is feeling right smart these days, what with a $385,000 building program, to include three edifices to be completed by fall. One will be a pavilion, the other a field house, and the third an administration building. They were designed by Clarence Hatzfeld.

* *

PROUD parents this week include [boys], Mr. and Mrs. John Middleton, 14712 Lincoln avenue, West Harvey; Mr. and Mrs. Clifford B. Foote, 310 West 107th place; Mr. and Mrs. John Van Wolvelaeve, 1417 Farwell avenue; Mr. and Mrs. Max Eisen, 3130 Carmen avenue. [Girls], Mr. and Mrs. Harry Bauer, 3543 Argyle street; Mr. and Mrs. Jack Watters, 1096 Pratt boulevard; Mr. and Mrs. Raymond Sbertoli, 1256 Albion avenue.

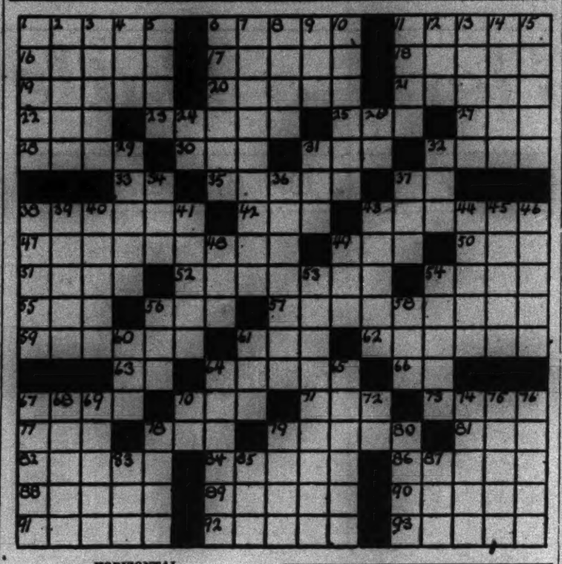
* *

Fred W. Spelz, our prominent realty operator and co-op builder, shot an 85 at Edgewater, we gleam, and felt just as whoopee as if somebody had told him he was a grandfather all over again.

* *

Imagine the state of mind of George W. Fleming, lieutenant governor of the Lions, when in a windup for an oratorical delivery before his own Hyde Park club he said, "I am very happy—" and somebody in the audience said, "You don't look it."

CROSS WORD PUZZLE
ONLY EIGHT TWOS



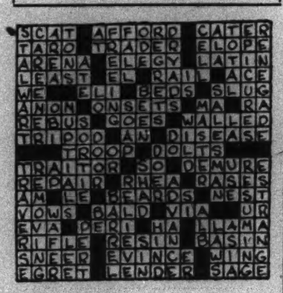
HORIZONTAL.

1—Bridal attendants.
6—A confusion of languages.
11—A rascal.
16—Matured.
17—Vigilant.
18—A kind of ladies' scarf.
19—Ancient Roman magistrate.
20—Biblical weeds.
21—Instigates.
22—Entirely.
23—Author of "Lalla Rookh."
25—Slight taste.
27—Allow.
28—Want.
30—Anybody.
31—Rainy.
32—Withered.
33—Pharaoh's ancestor.
35—Contemptuous insinuation.
37—Sign of the infinitive.
38—Amanuensis.
43—Close.
43—Reincarnated.
47—Smartest.
49—A coal scuttle.
50—A draw.
51—Ramble.
52—Tenuous.
54—Josh Billings.
55—Mother of Peer Gynt.
56—Vehement.
57—Flushing.
59—A small shot.
61—A fit of peevishness.
62—Gambols.
63—At home.
64—A priest in Spain.
66—By.
67—Causerie.
70—Queen of the lower world.
71—Past.
73—God of thunder.
77—Youth.
78—Fixed.
79—Consent.
81—Humming bird.
82—Residence.
84—Asiatic plant.
86—Officers of a Mohamedan mosque.
88—Foghorn.
89—Delightful places.
90—Roofing material.
91—Charger.
92—Hankers.
93—Troubled.

VERTICAL.

1—A song of joy.
2—Become putrid.
3—Deceit.
4—Twenty-seven inches.
5—Peduncle.
6—Wands.
7—Mere apprehension.
8—Bald.
9—Piece out.
10—Minor.
11—Ginger cake.
12—Young bear.
13—The white poplar.
14—A bishop's headdress.
15—Stick together.
24—Hawaiian bird.
26—The thing.
29—To urge on.
31—Marry.
32—Wasp.
34—The emancipator.
36—Came in.
37—Scatter grass.
38—Discard.
39—Parsimonious.
40—Take delight in.
41—A disease of rye.
43—Flowers.
44—Not the same.
45—Laughing.
46—Ette.
48—Consume.
49—Nave.
53—Flagrantly violating.
54—Author of the Waverly novels.
56—Fowl.
58—Watering place.
60—Illuminated.
61—Chum.
64—Mother Carey's chickens.
65—Departure.
67—High rank.
68—Consuetude.
69—Worship.
70—Pronoun.
72—Scottish grandchild.
74—Palanquin bearer.
75—Nearly round.
76—Demolished.
78—Despatch.
79—So be it.
80—Wagnerian heroine.
83—A river in Scotland.
85—Pother.
87—Son of Mahomed.

ANSWER TO LAST WEEK'S PUZZLE



AN ORPHAN



Some cold hearted mother squirrel left this tiny baby on the window ledge at the home of Mrs. W. H. Brown, 6348 Stewart avenue. Mrs. Brown is trying to raise the orphan, using a diet of orange juice and milk fed through a medicine dropper. [TRIBUNE Photo.]

Academy Attracts Literati of France

PARIS.—(AP)—Increasing hostility in French literary circles toward the academy has seemed only to increase the number of persons seeking membership in that robed body. Twenty-seven candidates have entered their names for the seat vacated by the recent death of the dramatist, Francois de Curel.

Chicago's Rich Aren't So Good on the Tipping

They Think a Handshake Serves for Cash!

[Continued from page one.]

me $5 when he leaves; and that young Mr. B——, who doesn't forget me. But the others—

"Well, they just look at me sheepishly and shake hands and say, 'Goodbye, Bush, glad to have seen you again.' They seem to think it's such an honor to shake hands with them you'll forget all about the tip. Really, I don't like to criticize, but it does seem, as long as you've given them service and they've accepted hospitality, they'd at least remember you with whatever they could spare.

* *

They Do Tip in England!

"It wasn't like that in England. Of course, there's no comparison in other things—I mean it's much easier to work here and things are far better and more convenient to work with—but there, a guest seldom if ever left a house without tipping the servants.

"That's the difference between an aristocrat and a plutocrat. If the aristocrat has only a little, he'll give you a little. If he hasn't any, he'll tell you he hasn't, and you know he would give it if he had it. But a plutocrat will put his hands in his pockets and jingle his money, and think you are presuming even to expect any."

As Bush put it, it did seem rather an imposition on the butlers and a reflection on American generosity.

"Are you implying," I asked him suspiciously, "that there are more plutocrats than aristocrats in Chicago?"

"Rather," acknowledged Bush, but with a twinkle in his brown eyes that purged the remark of anything caustic, "even if this is a democracy."

"Now, if only they would give a little, it would be appreciated. I remember one young chap who used to stay with a family in England where I was working. He hadn't much money, but he was fine to have around. He used to give me half a crown, and always treated me wonderfully. He's what I call a toff."

For the benefit of those who are not familiar with British slang, it might be explained that the comment was complimentary. A toff indicates a gentleman.

* *

"There was one time," recalled Bush, "when he was broke. He felt terribly about it, and when he was leaving he said to me, 'Bush, this is really too bad, but I can't spare a thing this time.' And I had to cheer him up, he felt so badly about it. People like that you'd serve gladly. But here they bluff it through by shaking hands and not mentioning it, though I suppose some of them really don't have it to give."

Bush and I were seated in garden chairs on the lawn back of one of the most pretentious mansions in Lake Forest, as he discoursed on the relative merits of the Yanks and the British as tippers. By training and experience he is probably as efficient a servitor as could be found in metropolitan Chicago, and his employers, by virtue of wealth, culture, and long residence here, are counted among the creme de la creme of local society.

Sporting Set Best—and Worst!

A mutual acquaintance who knew something of his background had suggested that I might find it profitable to talk with him about his profession, since one of his colleagues had found my earlier series on maids not to his liking, and had ventured to set me right by talking, so to speak, from the butler's pantry. Bush, like Barkis, was willin', I found when he was approached on the topic. And here we were.

"I have worked," he told me impressively, "for all kinds of people. There's the sporting set, and the business set, and the social set—I've worked for them all. And the sporting set is the best—and the worst."

"Begin at the beginning," I requested. "I'd like to know all about how you have trained for your work, and what experiences you've had, for I've been told they are rather unusual."

Bush—which, by the way, isn't his name, his real identity being sacrificed to the wish of his employer—had two hours to spare. It was midafternoon of a glorious day, and to have time after my visit, he had togged himself out in his tuxedo before my arrival, that he might hurry through his own dinner and be prepared to serve the family later.

He is a slender man of middle age, slightly more than medium height, with black hair, the aforementioned twinkling brown eyes, and the scrupulously groomed appearance of the first class butler.

"Well," he recollected, "the beginning is when I was 9 years old, over in Munich, Germany. I was a page to an old, old lady whose nephew was a courtier at the court of Bavaria. She was 108 years old, and just how old she was when she died I couldn't say. I know I stayed there three years, and she was still alive when I left.

"Being so old, she naturally was rather childish, and didn't go many places, but when she did I went with her. I have to laugh now when I remember how I was dressed. The outstanding thing about the costume was a huge bow tie that stuck out on either side of my chin. I had satin knee trousers, too, I remember, and a velvet hat with a feather.

* *

Apprenticed to Hotel.

"Three years there, and then my father apprenticed me to one of the big hotels in Munich. I got fifteen marks a year, my clothes and board—and plenty of thrashings.

"There I was to learn to be a waiter, though of course it took quite a while to learn that. I was at first what you call in this country a bus boy. And never shall I forget the first big dinner at which I was allowed to serve in the dining room, as a real waiter. It was a tremendous thrill—the people, the great chandeliers, everything bustle and flurry!

"Then an English gentleman who had been staying at the hotel wanted to take a boy back with him to his home near London, to keep up his German. Eventually, after a long argument, I was allowed to go with him.

"Not long after we arrived at his home he took me with him to London, and somehow I got lost. I met another boy, stranded like myself, and after the manner of boys of fifteen, we swore eternal friendship. But both of us were broke, and when it came to starving together, the pact didn't hold. Neither of us could find work at any hotel in London, so finally, in desperation, I set out to walk the 126 miles back to my employer's home.

"It is evidence of a pretty good memory, I think, that I finally arrived at my destination, only getting off the road once. They were delighted to have me back, not knowing what had happened to me. And there I remained for several more years, learning from their butler and serving as a footman, and valeting the young man. There were just the two of them—himself and his mother.

* *

Employer Like a Brother.

"From there I was hired by another young Englishman who had a luxurious private yacht, on which he spent about six months a year cruising the east coast of England and the rest of the time at his country place. But even that life, which I loved at first, grew monotonous, and I looked about again, though that man was always more like a big brother than an employer to me.

"Then came an offer from an English lady who was ambitious to break into politics. Her husband was immensely wealthy. He had gone over to Africa and established an importing shoe business, and had built her a magnificent home there. All the marble was imported from Aberdeen, Scotland, and the doorknobs were gold plated—I never saw it, but I've heard a great deal about it.

"She went out to Africa, but she stayed only two years, then came back to England and began her campaigns. I didn't want to work for her, so I named a price I didn't think she'd pay, but she hired me. I thought I'd try it out, but I'd been there only a short time when I went to her and said I was quitting.

"Well," she asked me, "what do you want to stay?" I told her I wanted her to employ another maid for the parlor work, that I'd take her houseboy into the butler's pantry and train him to serve, and that she should get another maid to assist the cook. She put everything in my hands and I reorganized that house and had it running like a top in no time.

He Bossed the House.

Soon we were entertaining large parties of her political friends, and I managed everything from start to finish. I bought all the wines and liquors, all the cigars and cigarets—a butler has to be a connoisseur on both. I carried the keys to all the linen and liquor closets, and when the family went to Scotland or France, as they did several times, I went ahead and rented a house and got everything in readiness. I took the silver with me, and what other supplies we needed to help out. There's no denying I was the majordomo of that house.

This woman had been nobody much—only the daughter of a Presbyterian minister—but she was quite successful in politics. I think she counted me an asset, for she said to me once when I had been there quite a while.

"Bush, I waited a long time for you, because you were the very man I wanted—that's why I paid what you asked when you came. I knew you could handle this place just the way you're doing it."

From which it may be inferred that Bush has all the pride of expert in his own accomplishments. It was apparent that nothing could please him more than a favorable comment on his butlering. And he relished acquainting me with the fact that Lady So-and-so, next door neighbor to the aspiring politician, never gave a garden party or other entertainment without borrowing him to help out, although she had not only a butler but also four footmen.

"And after that?" I wanted to know.

"After that came the sporting element," Bush resumed, "I became butler to the master of hounds of Herefordshire—a very responsible position. He was a very wealthy man [a master of hounds generally is, because of the work and expense involved, and it's an honorary job, with no salary], and I found I had much to learn.

"They kept on the butler they had for two weeks extra, just to teach me the things I didn't know—reds and whites, for instance. I'd never done reds and whites, and there's quite a trick to it."

"Reds and whites?" I puzzled, "what are they?"

"Red coats and white trousers," returned Bush, in a tone that indicated unmistakably that not to know that was to have achieved the depth of abysmal ignorance.

"O—reds and whites," I echoed lamely.

—

[The next installment curtails Bush's recital and brings him back to Chicago and his jobs here.]

LEAVE HOPE BEHIND.

Sanitarium advertisement in Los Angeles: "No matter what you have been told, or how many treatments you have taken, don't give up hope until you come here."

FAMOUS HOMES



THE old 19-room stone residence of Philip D. Armour, founder of the packing firm of Armour & Co., was a show place in its day. Now used as a rooming house, it still stands at 2115 Prairie avenue. The stables in the rear, where the Armour horses were kept, are elaborate, the woodwork being partly of mahogany and walnut. The historic property was recently purchased by a syndicate.

[TRIBUNE Photo.]

Bargains!

Send us a short and snappy letter telling the how, why, and wherefore of the best bargain you ever struck. We'll pay $2 for every letter published. Address Bargains, Chicago Tribune.

One-third the Price.

I am a reporter on a newspaper in my home town and call daily at the various stores to ask my friends for news items, thereby becoming well acquainted with the employés.

One day I stepped into one of the most up to date stores. They were unpacking some pretty rubber aprons of various hues. I had no idea of buying one, for I believed they were rather expensive. However, I asked the clerk what they were worth. She told me 50 cents. Thinking she was joking, I said, "Wrap up this one," selecting the most elaborate one in the lot. She then spoke to another clerk, the manager being absent from the store, and asked if he had received the bill for the aprons. He said he had; they were 50 cents. I accepted the package, paid for it, and walked out.

The next morning I again went into the store and was met by the smiling clerk who had sold me the apron and who said, "The apron you bought of me yesterday was a sure enough bargain, as the price was $1.50 instead of fifty cents."

I wanted to pay the difference, or return the apron, but the manager insisted that as it was their mistake I should keep the apron at the price they sold it. Now this is what I call a "real" bargain.

L. M. L.

One Good Thing Leads to Another.

At a prize package sale recently where they were selling packages guaranteed to be worth a dollar, I was one of the first ten arriving and thereby received an extra package free.

One contained an article that was worth the dollar, no more, but the other had in it a coupon which entitled me to a seven piece tea set.

The tea set was really a work of art, probably worth many times a dollar. And as I bore it home proudly, I felt inspired to write of my bargain. If it brings me an additional two dollars I will feel highly repaid for my initial outlay of one dollar.

A. B. D.

A Dress for 43 Cents.

My best buy was made last summer when I was hunting for dress material for a frock and I came across a piece of orchid linen, 85 cents a yard quality, marked down to 15 cents because a bottle of red marking ink had been spilled on it.

I bought 2½ yards and by cutting the goods so the largest ink spot was carved out for the arm holes and spending another 5 cents for a skein of deep purple yarn for big lazy daisy stitches to cover the few remaining spatters, I completed a charming dress of good quality for 43 cents. G. W.

The Answers to Questions About Noted Children

1—Peter Pan, in Barrie's play of [illegible] name.
2—Oliver Twist, in Dickens' [illegible] name.
3—Little Eva, in "Uncle Tom's [illegible]
4—Alice, in Lewis Carroll's [illegible]
5—Mowgli, in Kipling's "Jungle [illegible]
6—Little Lord Fauntleroy, in F. H. [illegible] nett's book of that name.
7—Tiny Tim, in Dickens' "[illegible] Carol."
8—The boy hero of Stevenson's "[illegible] Island."
9—Tom Sawyer.
10—The boy hero of Kipling's "[illegible] Courageous."
11—"Rebecca of Sunnybrook Farm," by [illegible] Douglas Wiggin.
12—The boy who stood on the burning [illegible] in Mrs. Hemans' poem.
13—Topsy, in "Uncle Tom's Cabin."
14—The fictional embodiment of [illegible] boyhood chum.
15—Wendy, of Barrie's "Peter Pan."
16—Little Red Riding Hood.
17—The sister who writes, in Louisa [illegible] cott's "Little Women."
18—David Copperfield.
19—The young hero of Stevenson's "[illegible] nasped" and "David Balfour."
20—Huck Finn, in Mark Twain's book [illegible] that name.
21—The child, in "Silas Marner."
22—Little Nell, in Dickens' "Old [illegible] Shop."
23—The Dutch hero of Mary Mapes [illegible] book of that name.
24—Kim, of Kipling's book of that [illegible]
25—The Swiss heroine of Johanna [illegible] book of that name.
26—George Washington.
27—Moses.
28—Dick Whittington.
29—William Tell's son.
30—Prince Edward and Prince [illegible] rightful heirs to the English [illegible] murdered by order of Richard III.
31—Edward VI., son of Henry VIII.
32—The son of Louis XVI. and Marie [illegible] toinette, known as Louis XVII., [illegible] he never reigned.
33—The czarevitch of Russia.
34—Napoleon's son, who died in [illegible]
35—The famous child friend of the [illegible] Scott.
36—The first white child born in America.
37—Charley Ross.
38—Jackie Coogan.
39—Baby Peggy.
40—Snookums.
41—Farina.
42—The boy violinist who recently gave a recital in New York.
43—The daughter of Nicholas Longworth and Alice Roosevelt.
44—Daisy Ashford.
45—Nathalie Crane.
46—Helen Keller.
47—The son of A. A. Milne, who wrote "When We Were Very Young" and other books.
48—The original Alice, for whom Lewis Carroll wrote "Alice in Wonderland."
49—King Michael of Roumania.
50—Princess Elizabeth, daughter of the duke and duchess of York.

Roumanian Jobless Sell Their Blood

CLUJ, Roumania.—(AP)—The sale of human blood here has become an active industry during the last two months. The sanitary authorities have discovered that 110 gallons of human blood have been bought and used for transfusion purposes during the two months period. The current price of the blood is $25 for 1¾ pints. Investigation revealed that blood was brought principally from men who were out of work, about three-quarters of a pint being bought from each individual.

BRICK GARAGES and PORCHES



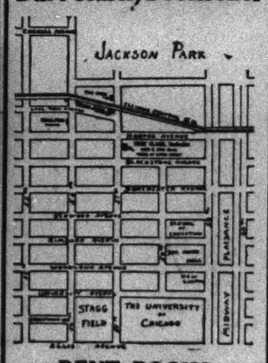


$650 Complete
2 Car 20x22 Brick Garage
Concrete foundation, cement floor and approach, electricity, water and sewer, mill made doors, and shingle roof.
Get our price on 3, 4 and 5-car garages. We build anywhere.
16x18 frame garage..... **$185**

$165 2 Years to Pay $5 Down
COMPLETE We enclose your porch from ground up with heavy siding, beautiful French windows. We build every kind of porch, 1, 2 or 3-story, front or rear. Get our prices.

North American Const. Co. T-7-8
6 So. Kedzie Ave.
Phone Van Buren 3800.
Name .....
Address .....

Burt Clark, Bookseller



RENT BOOKS
For a small monthly fee you can read as many of the new works as you wish. Our rental Library has all the newest books.
1459 E. 57th St.

A Real Photo Service
that guarantees prompt delivery and best quality in spite of the holiday rush!
Look for this trade-mark on the back of your prints.
CLOSER BY Drummers
7052 Jeffery Avenue
Hyde Park 3196 Open Sundays
Ask Your Druggist for Our Service

Enhance Your Personality by Wearing the BODY GLOVE



It is not rubber, is cool and washable.
It bends the figure into perfect lines.
It reduces the diaphragm, hips and back.
It can be used for all medical purposes.
It was designed by a graduate nurse.
It will make you walk gracefully, sit correctly and dance divinely.
All by the way it is cut and made.
Special attention given to mail orders.
The Body Glove Co.
925 Stevens Bldg.
17 N. State
Dearborn 3992

Birck-Fellinger Co.
Exclusive Cleaners & Dyers



Marquette Road at Indiana Ave.
OUR NEW PLANT
The Climax of 30 Years' Growth
For over thirty years Birck-Fellinger Company has been the outstanding cleaning and dyeing establishment in Chicago, serving a large and particular clientele. Year after year the service has been improved—new methods have been adopted—new machinery installed—and greater facilities created—until today, with the erection of our new plant, the finest in America, the climax of our phenomenal growth has been reached.
In our new home we will strive to continue the same unexcelled service and live up to our time honored principles of business, which have led us to our outstanding success and which have won for us the public trust and confidence which we enjoy today.
Specialists for Over 30 Years on
Men's and Women's Clothes
Fur Storage and Fur Cleaning
Home Cleaning
Rugs—Curtains—Draperies—Blankets
Furniture
South Shore Branch
71st and South Shore Drive
Dorchester 1544
Phone OAKLAND 2550
Hyde Park Branch
55th and the "L"
Englewood 2312
Birck-Fellinger company
EXCLUSIVE CLEANERS
Main Office and Works:
506-516 EAST FORTY-SEVENTH STREET
Branch at Homewood, Illinois

A Study in Contrasts of New and Old

Clever and Stunning Are the Effects Achieved in These Novelties



A group of old cups and saucers which, paradoxically, are the newest thing in which to serve afternoon tea or coffee. One is of Mizen, with a scene as fine as a miniature painted on its chaste white glaze. The other is English bone China.



More antique cups, delightful in form and of old Staffordshire and like ancestry. They have withstood the knocks of several generations and their colors are gold and white, with pink and blue touches.



A shoe box for a modern apartment closet where space must be conserved. It holds two pairs of shoes and the matching stockings can fit nicely into the tray. It is of strong material and covered with bright paper.



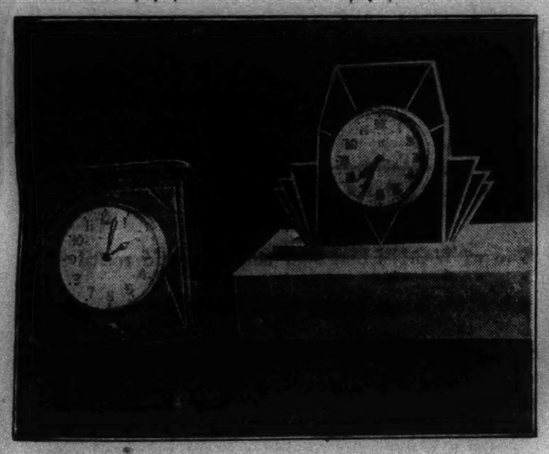
Another shoe box of strong material, covered with bright paper, with a label to tell what it contains and a handle to pull it out of the rack. It is attractive enough to stand with its companions in the bedroom or can be placed on a closet shelf.



A stunning lamp for a man's modern bedroom—that place so difficult to find a suitable lamp for. It is of wood and painted. The shade is parchment and designed to accompany the base both in design and severity of form.



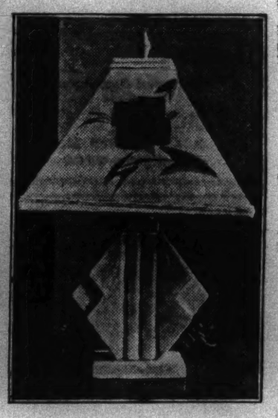
An antique cup of royal Vienna ware, gold lined, with a row of naturalistic flowers in purples, pinks, and mauves. An interesting contrast to the English cups.



Two modernistic clocks. The one for traveling is made of leather, tooled, and painted in a new way. The one for a mantel or desk is made of silver, enameled in jade green or black. Both have radiant dials.



A novelty in finger bowls, and practical, too. The plate and the holder are of silver plated metal and the bowl of colored glass. A charming thing for the less formal type of country house.



Another modernistic lamp for my lady's boudoir, this time delicate apple green pottery, with a silk shade so cleverly handled that it, too, looks as if it might be made of the pottery. And its transparency startles.

Venus de Milo of California Seeks Charity

Beauty Weds Not Wisely But Too Well.

MRS. MILO AMERCROMBIE-VON BRINCKEN-SWENSON, San Francisco society beauty, the center of several marital and countless legal sensations, is broke. She recently made this announcement in appealing to the Associated charities for aid for herself and two small children. Cecelia, five, and Laurence, three. These are Swenson's children. Mrs. Swenson has two other children by her first marriage to Baron Wilhelm von Brincken.

At the time Mrs. Swenson appealed to the charities for aid, she declared that while she has made her home with her stepfather and her mother, Mr. and Mrs. George A. MacGowan, at their fashionable San Mateo estate, this arrangement is no longer conductive to happiness.

Mrs. Swenson first attracted nation-wide attention when, at the age of eighteen years, she was adjudged one of America's fifteen most beautiful women. Her fame and notoriety advanced by leaps and bounds, until today newspaper headline writers need only place the name "Milo" over a story and the entire populace knows at once who is meant.

* *

Flees to Oregon.

The announcement by Mrs. Swenson that she is destitute follows close upon her latest escapade, when, after obtaining a divorce from Lieut Lyman K. Swenson of the United States navy, stationed at Washington, she was ordered to relinquish custody of the two children to him on the grounds that she was unfit as a mother.

Rather than obey this order Milo fled from the home of her mother with a governess and the children to Portland, Ore., there to await the time when Swenson's leave of absence should expire, and he would be forced to return to his command of a submarine stationed at San Pedro. She then contemplated journeying to Washington to make her home with wealthy relatives. Incidentally, the society gossips had it that the migration to the national capital was to be made also in order that she might be near Lieut. Commander Hugo Koehler, U. S. N., said to be the wealthiest officer in the navy, and to whom Mrs. Swenson announced her engagement or, rather, her mother, Mrs. MacGowan, announced it—in October, 1925.

* *

First Marriage a Failure.

Milo Abercrombie's first marital venture was a decided failure. She was wooed ardently and passionately by Baron Wilhelm von Brincken, the dashing, dandified son of a wealthy farmer.

In 1918 the Baron was convicted of complicity in a German conspiracy to violate the neutrality of the United States in attempting to foment a revolution in India. He was sentenced to two years in the federal prison on McNeill's island. While he was doing his "jolt," the baroness, unable to withstand the taunts of friends, and being given the glacial shoulder in society, obtained a divorce.

Her maiden name was resumed and she gradually regained the social position which she had lost.

Two years later the society elite of San Francisco assembled at St. Mary's cathedral to witness the marriage of the baroness and Lieut. Swenson.

* *

Hitch In Ceremony.

But there was a hitch. No priest appeared to tie the nuptial knot and, after waiting an hour, the wedding party dispersed to the tune only of Milo's sobs and the reproachful utterances of Mamma MacGowan.

It was learned that the interruption had been caused by an investigation conducted by a Catholic church court into certain phases of the status of von Brincken and his first wife.

The matter was cleared up, however, by the decision that the church would not recognize Von Brincken's divorce from the first wife; that in the eyes of the church the baron was still married to his first wife when he married Milo Abercrombie; therefore, the latter marriage was without clerical sanction, and so void; that Miss Abercrombie had never been married to the baron, so far as the church was concerned, albeit, there were two children from the union, and that she was now free to marry Swenson within the Catholic church.

The ceremony was performed Aug. 12, 1920, in the presence of a handful of guests who had been hastily summoned by telephone. The couple, from all reports, spent a joyous honeymoon.

* *

Society Again Shocked.

Under orders of the government, Lieut. Swenson moved to various stations, and his wife followed him. However, just prior to the departure of the United States fleet from San Francisco for Australia in May, 1925, San Francisco society was shocked to learn that Mrs. Swenson had filed suit secretly for a divorce from Swenson.

With her second divorce, Mrs. Swenson faded into oblivion, and although Mrs. MacGowan tried many times to crash back into the fold with her daughter, society circles were polite but firm in striking the pair from their lists.

At one time, shortly after the divorce from Swenson, Mamma MacGowan and Milo appeared at a fashionable naval function given in honor of officers of the Pacific fleet. Presenting their invitations at the door, the two women attempted to sweep into the ballroom in a grand display of finery—for which later they were sued by a modiste.

The hostess pronounced the invitations forgeries, and Mrs. MacGowan and Mrs. Swenson were ejected, after making a scene.

The once radiant Milo Abercrombie-von Brincken-Swenson, having lost out in society, and barely missing a jail sentence for contempt of court in refusing to deliver the two children to Swenson, as awarded by court order, is now living in complete obscurity.

Following her appeal to the Associated charities, that organization communicated with naval officials in the east, but the navy department replied that the appeal did not call for official notice.

ADMITS SHE'S BROKE



Mrs. Milo Abercombie-Brincken-Swanson, in 1925, after her second divorce.

SECOND



Lieut. Lyman K. Swenson, U. S. N., Milo's second husband.

FIRST



Baron Wilhelm von Brincken, first husband of Milo Abercrombie.

Working Hours of Queen Mary Have No Limit

Marble Halls Demand Her Constant Attention.

LONDON.—(AP)—Queen Mary of England dwells in marble halls, but her daily life is busier than the average typist who casts awestruck glances toward Buckingham palace as she hurries toward the timeclock every morning.

If the little typist knew it, her queen has already been up for an hour or two, attending household duties. By nine or ten o'clock in the morning Queen Mary has probably dealt with more correspondence than the typist will handle in an eight hour day. Her majesty, aged 61, is a tireless worker.

There is no trades union to limit the hours of the queen's working day. She rises at the call of a maid each day at 7 o'clock. Much of her correspondence consists of appeals for aid.

* *

Excellent Housekeeper.

After disposing of her mail, Queen Mary turns to household matters. She is an excellent housekeeper, and no detail of the huge task of running Buckingham palace fails to reach her observant eye. Her sitting room is turned into an office for the remaining hours of the morning and there she receives her ladies in waiting, her housekeepers, her private secretaries, and even certain of her tradespeople. She gives her own orders and carefully checks the reports and expenditures.

The queen usually lunches at home. The hour is one of the few respites in a crowded day and is often brightened by the presence of the prince of Wales or Princess Mary, or of the beloved "Little Duchess" of York, who brings news of the latest cute sayings and doings of the baby Princess Elizabeth, to whom the queen is a devoted grandmother.

* *

Dinner with King.

The afternoon is generally spent in public work. She can not enjoy the privilege of other women, of just running off for an afternoon at the movies and forgetting the petty irritations of the daily routine.

England sometimes wonders why more small dinner parties are not given at the palace and why their majesties do not accept more invitations to dine with friends. They suggest that the king and queen are unsocial in their tastes. Nothing is farther from the truth.

Dinner time is the one hour in the day that Queen Mary can spend quietly with the king, and after all, they are just a very human and very devoted couple who like to talk over the little family affairs nearest their hearts in a modicum of privacy, at least once in a while.

* *

Loves to Go Shopping.

If queens sometimes allow themselves to "pretend," as most other folk do, no doubt at that hour Queen Mary pretends she is just Mrs. George Windsor with nothing on earth more important to do than to think of her husband.

Queen Mary shares with all womankind a love of shopping. Wherever she goes, she slips away at the first possible moment to poke about little antique shops in search of something for a particular corner of her home, or for her children, or for a friend. Any one receiving a gift from the queen knows it represents her majesty's personal thought.

INHERENT RECOMMENDATION.

A Chinese newspaper contained this letter from an applicant for work:

"Sir: I am Wang. I can drive a typewriter with good noise and my English is great. My last job has left itself from me, for the good reason that the large man has dead. It was on account of no fault of mine. So, honorable sirs, what about it? If I can be of big use to you, I will arrive on same date that you should guess."—Tid Bits.

Japan Adopts Our Jury Plan in Its Courts

TOKIO.—(AP)—The Anglo-American jury system will be adopted in Japanese courts in the fall of this year.

Courtrooms throughout the empire are being altered and renovated. In addition to the jury system, the Tokio district courts are planning an innovation probably unique in legal procedure.

An elevator will run from the cell-rooms in the basement to the courtroom. When a criminal case is called the accused merely takes a seat on a chair in the elevator and a button does the rest. The elevator, forming an excellent prisoner's cage, rises and the person to be tried finds himself before judge and jury without moving.

The trial over, the judge waves his hand and the prisoner drops out of sight through the floor. The judicial authorities decided on this arrangement because the average defendant is subjected to "unreasonable strain" if forced to walk through a double row of curious spectators to reach the prisoners' dock.

Shoppers' Service Tales

Write us a brief note telling what kindly deed in store or shop won your patronage. The Tribune will pay $2 for every story published. Address Shoppers' Service contest, Chicago Tribune.

Unsolicited Favor.

Last spring I bought a second hand portable typewriter at a stationery supply store, paying cash, though that was very little, as the machine was old and had no case. My husband was with me and I remarked that perhaps I'd better have paid more and gotten one with a case to make it handier in traveling.

The next day I was much surprised and gratified when the K—— delivery truck stopped at my door bringing me a brand new case which they explained was an extra they'd found in stock.

On a cash purchase I naturally wondered how they had discovered my address, but I learned that the salesman had made a note of it the previous day from my indorsement on the check, intending, if possible, to "scare me up" a case. Not being sure he could, he hadn't said a word to me about it.

I was greatly pleased at such thoughtfulness for, once the sale is made, unsolicited favors to customers are usually rather rare. G. M. S.

A Kindly Storekeeper.

Facing an eggless, butterless breakfast Saturday morning if I were turned down, I walked into a small delicatessen store one Friday night and asked for credit. The owner took my name, said he didn't need my address, and gave me what I needed without question, though I had visited his place but twice before.

Next day he could not cash my pay check, but told me not to worry about the bill and insisted that I accept a loan of five dollars to tide me over Sunday, as the banks were closed until Monday.

These two favors made me a steady cash customer at his store and I've often wondered since if I am the only one he had helped. So many people go there. Perhaps politeness does pay, after all. C. H. S.

Cuban Instructors to Tour the States

HAVANA, Cuba.—(AP)—Three parties of Cuban public school teachers will depart next month for the United States on an instructional tour of eastern schools. One group will go to Niagara Falls and the New England states. The second group, members of the school of pedagogy, will go to Washington, and the third, formed by 300 teachers, will visit Key West, Palm Beach, Miami, Daytonna, Tampa, and Ybor City.

WE GROW HAIR, NOT FUZZ



Why Am I Bald on the Top of My Head?

If there is hair on one part of your head there is no reason why there cannot be hair on the entire head. You often see men with an ugly bald spot on top and with a thick crop of hair on the sides and back. If your hair is in a similar condition see Dr. Weigert. He will show you how to grow a luxurious crop of hair on the entire head. If your case is accepted he will give you a written guarantee which provides that he is to refund your money if you're not satisfied. Dr. Weigert's scalp treatment is superior to any scalp treatment known to science. We grow hair, not fuzz. If you want to grow new hair you must first know the cause of baldness. We correct all scalp disorders. Both men and women treated.

Free Scalp Examination

Dr. H. C. Weigert

5238 Lake Park Ave. Midway 3836



Despite the superior results the price is most reasonable.

12.50 Complete

REALISTIC PERMANENT WAVE

Women are fascinated. It is the only satisfactory system of waving, as it produces a perfect marcel effect and does not require finger or water waving.

AUTHORIZED AGENCY REALISTIC METHOD OF PERMANENT WAVING

Belle O'Connell

Chicago's Foremost Wave Artist

116 South Michigan Ave.

Dearborn 2412 Suite 1508

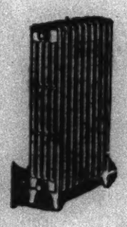
Evening Appointments Arranged

We Will Solve Your

HEATING PROBLEM

Phone Plaza 2310





Call, without obligation, and we will be glad to explain the finest steam heating combination you can buy today! IDEAL RED FLASH BOILER and AMERICAN CORTO RADIATORS—the combination that heats thoroughly and cheaply, and will save you money!

$55 to $65 a Room

Three Years to Pay!

Estimates Cheerfully Furnished

J. E. KELLEHER, Inc.

7443 South Chicago Ave.

Plaza 2310

Liberal Allowance for Your Old Washer on a New MAYTAG



New Model 90 Never Crush Wringer Rolls

Phone Wentworth 4600 for Free Home Demonstration

Practically all the old line manufacturers making cylinder, vacuum or oscillating style washing machines are switching to the Maytag principle—gyrator styles. None, however, are allowed to duplicate the superior features, and consequently often you can buy their makes for less. You will not be satisfied with anything but the best, therefore we recommend you see and compare the difference before you buy.

Floor Samples Reduced

DEMONSTRATORS AND REBUILTS INCLUDED

MAYTAG	SAVAGE	EASY	THOR	APEX
Model 70	$170 Value	Model H	$180 Value	$160 Value
$129	$96	$69	$89	$99

EVERY MACHINE FULLY GUARANTEED

(Washing Machine Dept.—Basement)

$5 DOWN Balance Monthly

Additional Charge for Deferred Payments

BECKER-RYAN & CO.

HALSTED AT 63RD STREET

AL UNLOADS HIS CONSCIENCE

And Indites a Sizzling Series of Crude Confessions

By Snowshoe Al.

I HAVE just finished reading the contents of six different "confession" magazines in which working girls bare their innermost secrets, truck drivers tell why they ain't millionaires, millionaires tell why they ain't truck drivers, etc., and I wish to say that these stories have left me in a very confessional mood, so I believe I shall now write a flock of confessions and henceforth have a clear conscience. Here goes:

Mr. Charles Bidwell, Druggist,
Chicago, Ill.

Dear Mr. Bidwell: You may remember that several days ago you ran a sale on alarm clocks; in fact, you put about two hundred of these sleep disturbers on display in one of your windows. You probably also remember that some villainous vagabond wound all the clocks when you wasn't looking and set the whole bunch to ring at nine o'clock p. m., daylight savings time. If you say you don't remember it you are most certainly a terrible liar, because I know for a fact that you spent an entire half hour galloping around in that window shutting the damn things off. Well, Charlie, old kid, my conscience is annoying me, and I have decided to inform you that Pat Hanley is not the gink which did it. I am the baby what created all the orchestral din. You're welcome.

* *

He Tells Her All.

To My Wife,
Same Address as Me.

Dear Madam: One day last week you came home from town much earlier than I expected, and therefore I wasn't home. I stuck my mug in the door an hour later and you asked me if I had went to the ball game. Remember?

I told you I had went to the public library to do some research work [whatever that means], and you says to me, "Aw, apple-grease, I bet you was at the game." Then I says to you, "Well, this is a helluva a world when a guy can't make anybody believe the truth, and now I wish I *had* went to the game because I am accused of it anyhow." And then you says to me, "Aw, don't get sore—I won't doubt your word any more." Remember? Well, I *was* at the ball game.

Furthermore, when our six goldfish died about a month ago I immediately convinced you that it was on account of the chlorine which the city shovels into our drinking water, although I knew right away that the reason the little brats croaked was because I had forgotten to feed them for almost two weeks. I'm sorry.

* *

Santa's Little Helper.

Bill Reilly, care Reilly's Café,
Burlington, Ia.

Dear Reilly: Every Christmas for the last six years I have sent you a beautiful necktie and you have sent me a large box of cigars. I always write to you and tell you how much I enjoyed the smokes, don't I? Well, the truth of the matter is, every time I lit one of them terrible hunks of dried spinach I always got cramps in my stomach and purple spots in front of my eyes. Last Christmas I gave a handful to our janitor and he retaliated by not giving us any heat for the next twelve weeks. I hate to say it, Reilly, but they are positively the only thing which I have ever saw a billy goat refuse to eat and, believe me, I have saw billy goats eat some awful junk. So hereafter, Reilly, I wish you would send me a pipe.

* *

The Dance of the Demons.

Mr. Harry Caplan, Promoter,
Somewhere in America.

Dear Mr. Caplan: A few weeks ago you promoted a Champion Dance Marathon in Chicago, and every day of the contest I would send a telegram in, reading as follows: "Tell Couple Number —— that they are sure to win. Good luck." Remember? Well, I considered that pair of dancers to be very dangerous, and I sent those telegrams in hopes that said couple would become so encouraged that they would work fast and break their legs, because I was really betting on Couple Number 100 [Lois Henry and James



Pedrow of Pittsburgh] to grab first prize.

* *

Just a Memory.

To a Certain Chinese Restaurant Near Times Square,
New York, N. Y.

Dear Bunch of Slant Eyes: One evening five years ago a certain young man breezed into your food-factory and ordered a bowl of Chink Goulash, or Mongolian Hash, or Hongkong Garbage, or Chop Suey or whatever you choose to call it. You charged him entirely too much, you robbers, so when the young man walked out he took several things with him besides his opinion of your establishment. The things included the sugar bowl, salt and pepper shakers, the knife and fork, the napkin, the teacup, the ash tray, etc.; in fact, just as he was going through the door you discovered that he had forgotten to take the taole along, so you all ran after him, evidently desiring to call this oversight to his attention. You gave up the pursuit somewhere in the vicinity of the Brooklyn Bridge. All right, you flock of Yellow Peril, send me the bill.

* *

A Gold Brick.

Mr. Buzzard Bill,
Fairbanks, Alaska.

Dear Buzz: When I left Alaska you had a phony gold mine which you hoped to sell some day to some rich sucker. Lately you have been doing a lot of corresponding with a Mr. M. Bezzler of this city, who wrote to you offered him your valuable workings for a measly six thousand dollars, and he recently wrote you and stated that he was coming right away to look at the property. Well, don't hold your breath till he gets there, Buzz, old dear, because there ain't no Mr. M. Bezzler. That was me kidding you along under an assumed name. Six thousand dollars! Shame on you, you dirty crook—your mine ain't worth six cents and you know it, too. There ain't enough gold in it to plate a cuff button; in fact, there never was. Well, Buzz, slip my regards to Yukon Pete.

* *

The League of Nations.

Mr. and Mrs. Bruno Andersen,
Chicago, Ill.

Dear Friends; Every time me and my wife gallops over to your wigwam you always drag out your ten months old son and display him in a very proud manner, and we always tell you how cute the little rascal is. We never fail to remark that we wish we had him. To be frank with you, folks, we are tickled cock-eyed that we ain't got him, because my wife is German-American and I am Scotch-American, so what would we want with a little gink which is half Danish and half Irish? You can see for yourselves that it would be damned embarrassing. Anyhow, he cries too much.

* *

Lauding Lindy.

Mr. Charlie Lindbergh,
Somewhere in America.

Dear Colonel: When you first announced that you intended to fly to Paris I laughed up my sleeve, because I figured you was just making a lot of noise. However, you did it and I understand your next deposit at the bank was large enough to make the Receiving Teller fall over unconscious. Then you decided to write a book, and this caused me to go into a regular spasm of mirth, because I have had lots of experience when it comes to writing books; in fact, my stomach ain't had the pleasure of and inquired about your mine. You shaking hands with a square meal since I became an author. Later on I learned that you collected about one hundred and fifty thousand bucks in royalties off your volume. Well, Charlie, old boy, you have knocked all the laughs out of my system, so I am thinking of trading my typewriter for an airplane and making a nonstop flight to the closest poorhouse.

* *

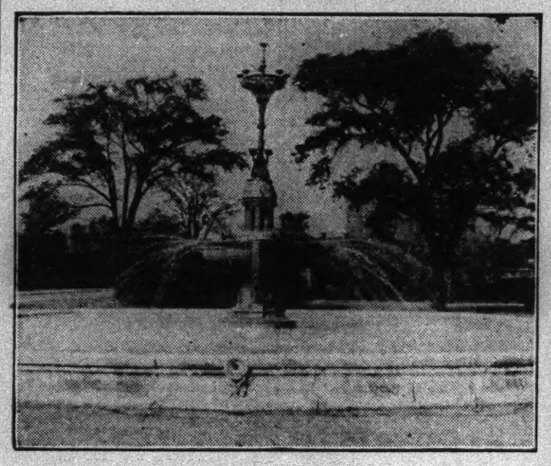
Meet the Wife.

Mrs. Erna C. Abel,
Palatine, Ill.

Dear Mother-in-law: It was just one year ago that I married your only daughter and you told me what a meek, gentle, patient, economical child she was. 'Remember? Well, yesterday she breezed out and bought two new dresses, a new bathing suit, six pairs of stockings, and a couple hats, and when I howled about it she slapped me between the ears with a patter of boiled ham an' cabbage. So meek . . . so gentle . . . so economical . . . BLAH!

[Copyright: 1928? By The Chicago Tribune.]

A REFRESHING SPOT



CHICAGO has prouder fountains today, but this scene in the northeast corner of Washington park still holds the affection of many oldtime residents. There was a day when visitors to the city considered it one of the "sights."

[TRIBUNE Photo.]

Radio Waves to Tell of Icebergs in Torrid July

Washington, D. C., July 7.—(AP)—From the ice infested seas near Greenland and Labrador, radio will bring to the world in torrid July reports of scientific observations of ocean currents, weather conditions and plant life.

The coast guard patrol boat, which is to carry a crew of government oceanographers and "iceberg experts" into the perilous waters, will be equipped with the most modern radio apparatus. Communication will be maintained with amateurs and government shore stations in this country and with ships in the North Atlantic.

Leaves This Week.

The expedition, under the command of Lieutenant Commander Edward H. Smith, oceanographer, is scheduled to leave Boston next week.

Arrangements have been made to maintain a regular schedule of communication with Station 1 MK of the American Radio Relay league at Hartford, Conn. Operators on the boat will work with the Hartford station on a wavelength of 41.33 meters between 10 p. m. and midnight on Monday, Wednesday and Friday nights. No definite schedule will be followed in communicating with amateurs, the boat broadcasting on 24 meters in the daytime and 36 meters at night.

Communicate with Ships.

Owing to the erratic quality of high frequency transmission caused by "skip distance" and other atmospheric phenomena, the coast guard vessel may be compelled to use different frequencies in various localities, Lieut. E. M. Webster, head of the radio division, says. For the transmission of shore messages on short waves, a vacuum tube set with master oscillator and power amplifier will be used.

All information received by the shore and amateur stations will be relayed to coast guard headquarters here. In addition to the high frequency transmitter, the boat will be equipped with a 200 watt set for communication on intermediate frequencies with ships. While the primary purpose of using radio will be communication, observations will be made of the effect of atmospheric conditions on transmission.

FADA Radio
Plus
Lindgren Service
Will give you the best possible results in radio reception.
Deferred Payments
Lindgren & Co.
1346 E. 63rd St.
Dorchester 7100

W-G-N RADIO PROGRAM

THE CHICAGO TRIBUNE STATION

on the Drake Hotel

(416.4 Meters—720 Kilocycles)

SUNDAY, JULY 8



HENRY DIXON

HENRY DIXON'S HAWAIIAN TRIO TODAY AT ONE O'CLOCK . . .

So appropriately languid music is the Hawaiian for early on Sunday afternoon—yet sharply defined and true—it pictures the cool shade of palm trees . . . or even an evening on a shadowy beach while the notes of the two guitars and the ukulele coquette with each other in a close, deft harmony. Henry Dixon plays one of the steel guitars, while his two native Hawaiian musicians play on the other guitar and ukulele. Tune in W-G-N at one o'clock.

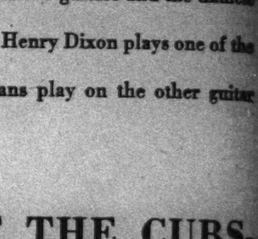
THE THIRD GAME OF THE CUBS-BROOKLYN SERIES . . .

Quin Ryan is back! Today's game is the first Sunday game Quin has broadcast to you for a long time. Be there in your front room. You hear every detail of the game . . . the smack of the bat, the enthusiasm of the crowd. . . . "Ice Cold Pop" . . . each ball out of the box accounted for to you . . . follow each play of each player through W-G-N today at three.

THE WALTER PONTIUS-MARK LOVE RECITAL . . .

Two of W-G-N's best staff singers are in recital this afternoon at 1:25. They are Mark Love, basso, and Walter Pontius, tenor. Mr. Love is gifted with that deep, toneful bass voice so familiar to W-G-N listeners, and is able to sing those deep, toneful songs as only the best singers can. And Walter Pontius shares this program singing sweetly animated songs with dextrous ease . . . a remarkable tenor, this man Pontius.

MIDNIGHT MARDI-GRAS



Whoops! ! ! A tuneful tangle of tearing tunes is ready to spout at 11 o'clock tonight at the Midnight Mardi-Gras! The dance band is throwing a party for you tonight . . . just listen . . . it's more than a good time.

100 CLUB . . .

You should belong! Hear W-G-N for 100 hours without another station being tuned in, and you are eligible for membership in W-G-N's 100 Club. Send us your name.

357—Aloysius Hybke, La Salle, Ill.
358—Mr. and Mrs. Chas. D. Nash, Rockford, Ill.
359—Robert Burns, Chicago, Ill.

HOOPLAS AND HISSES

HAVE YOU TRIED A BAG OF CARAMELS?

Sterling, Ill.,
June 27,
Chicago Tribune:

Is there anything on earth that would induce Quin Ryan to shut his mouth for just a few minutes when the band is playing, or some one is singing, or there are other proceedings at the convention? We can hear him any time. Would like to hear a little of what goes on at the convention hall.

AN EXASPERATED LISTENER.

ANOTHER BOW, QUIN

Rock Falls, Ill.,
June 28,
Mr. Quin Ryan:

Just a word of appreciation for the fine way you gave us the big convention, and to the Tribune for making it possible. The talks you gave about the persons, buildings, etc., were the things that transported the conventions to us. Keep up the good work!

J. F. SENSENBAUGH.

VOTE FOR YOUR FAVORITE W-G-N FEATURE

☐ 12 to 1—Uncle Quin reads The Tribune Comics to the Children.
☐ 1 to 1:25—Henry Dixon's Hawaiians.
☐ 1:25 to 1:55—Walter Pontius, Mark Love.
☐ 1:55 to 2:35—Edward Barry, Pianist; Fawn Post Trowbridge, Soprano.
☐ 2:35 to 2:55—Lawrence Salerno, Baritone.
☐ 2:55 to 4:30—Baseball: Cubs vs. Brooklyn.
☐ 4:30 to 6—Arabian Nights Entertainment.

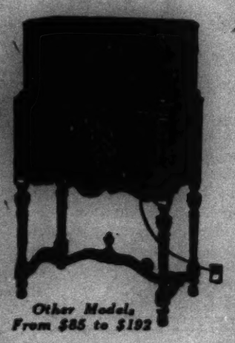
WLIB

☐ 6 to 6:20—Million Sing.
☐ 6:20 to 6:50—Punch and Judy.
☐ 6:50 to 7—Blackstone String Quintet.

W-G-N

☐ 7 to 7:30—Old Fashioned Almanack.
☐ 7:30 to 7:45—Dinner Music: Drake and Blackstone.
☐ 7:45 to 8—Jean St. Anne, French Baritone.
☐ 8 to 8:15—Drake and Blackstone.
☐ 8:15 to 8:45—Atwater Kent Hour.
☐ 8:45 to 9—W-G-N Trio.
☐ 9 to 10—Our Music Room.
☐ 10 to 10:15—Tomorrow's Tribune.
☐ 10:15 to 11—Frank Roberts and W-G-N Orchestra.
☐ 11 to 12—Midnight Mardi-Gras.

H. T. HANSEN
Offers You the New Majestic



Other Models From $85 to $192

7 Tube single dial control, with Dynamic Speaker. Marvelous tone quality. All electric. The greatest achievement in radio up to the present time. Really a $400 radio, selling at $163, complete.

H. T. HANSEN
Radio and Hardware
935 E. 55th St. Midway 0009

FADA Radio



IT'S HERE
THE BIG PARADE IN RADIO—BEYOND QUESTION—IS THIS NEW
FADA "10"
A. C. ELECTRIC
An outstanding value—where price and precision meet—
AT $110

THE FADA "10"
Operates from A. C. light socket (90-130 Volts, 25 or 60 cycle)—Single dial—Uses 6 tubes and rectifier—7 tubes total—Illuminated Station Finder—Adjustment for long or short antenna—Smooth volume control—Completely shielded—Self-contained in handsome velvetex-finished cabinet—*Without tubes,*
$110

See it—hear it—any Fada dealer will gladly demonstrate this unparalleled value in Radio.

F. A. D. ANDREA, INC., Long Island City, N. Y.
FADA RADIO COMPANY
2619 S. Michigan Avenue
Telephone Victory 3748

Scotch Hero's Story on Radio Tomorrow Night

Robert the Bruce Feature of Program.

"Robert the Bruce," liberator and hero of Scotland, will feature the drama broadcast tomorrow night in the Family Party series over W-G-N, THE CHICAGO TRIBUNE station on the Drake hotel. The program will be one of Scottish songs and instrumental selections.

Famed in song and story as the founder of the new kingdom of Scotland, Robert the Bruce, from his wanderings as an outlaw in the mountains to his victory at Bannockburn and then on to his Irish and other wars, typified the Scottish love of liberty and independent nationality.

Is Crowned King.

Descended from Robert de Bruis, a Norman knight who accompanied William the Conqueror to England, this the eighth Robert the Bruce, was born July 11, 1274. After the death of "Red Comyn," whom he had stabbed in the church of the Minorite Friars at Dumfries, Bruce hastened to Lochmaben castle, assembled his vassals, and proclaimed his right to the throne. On March 27, 1306, he was crowned king at Scone, but was later forced to flee to the Highlands and thence to Ireland.

The memorable battle of Bannockburn, June 24, 1314, established him as Robert I. of Scotland. At this famous battle the Scots, to the rumble of drums and with the bagpipes playing "Hey Tutti Taiti," fought their way to freedom, defeating the English army of Edward II., more than 100,000 strong, with less than half that force.

Old Highland Bagpipe.

The bagpipes have furnished the military music of the Scots since their introduction to the British isles by the Romans. They have gladdened the weddings and all festivals. The pipes have also served to lighten labor, as on the Isle of Skye, in 1786, when the inhabitants were engaged in road-making and each party of laborers had its bagpiper. The oldest still in existence is a Highland bagpipe dated 1409.

The early Scottish minstrels are said to have told their stories and sung to the accompaniment of the harp, but it was the fiddle that became the popular accompaniment of song and the dance in Scotland.

British Stations to Broadcast Radio Moving Pictures

LONDON, July 7.—(AP)—British radio fans are to be given opportunity to see pictures by radio this fall.

J. L. Baird, inventor of the televisior, will make his first broadcast of moving pictures, accompanied by sound radio, in September. In the following month will take place the first broadcast of "Fultograph" pictures, the invention of Captain Otto Fulton.

The two ventures will at first be private, but as a result of experiments conducted with the British Broadcasting Corporation, it is probable that all the English broadcasting stations will be equipped with the new apparatus.

Photographs of the duchess of York and the prince of Wales have already been broadcast in London, as part of the experiments. It is planned to broadcast the photos of the various performers on the radio, pictures illustrating children's stories, fashion, plates, daily weather charts and photos giving news events of the day.

To broadcast the Baird system a television transmitting station has been completed on the roof of a building near Covent Garden. The studio will be completed within a few weeks. The initial Baird broadcast will cover a radius of fifty miles around London.

Radio Fans Will Hear Herb and Al Get the Good News

The official notification of the presidential candidates will serve as the opening guns of the 1928 campaign insofar as the radio campaigns are concerned. Already plans are under way for country-wide hookups to carry these events to the homes of voters throughout the land and then the most interesting campaign of many of our lifetimes will be really underway.

Mr. Hoover will be notified the first week in August at Stanford university and in addition to this being a great event for the Pacific coast fans doubtless the network will be extended from coast-to-coast and from border-to-border.

It is a foregone conclusion that Gov. Al Smith will be notified at Albany, although at this writing the time and place have not been designated. Senator Charles Curtis will be notified at his home in Topeka and very likely Senator Joe Robinson at Little Rock, Ark.

OFF FOR VACATIONLAND



THIS big crowd of stockyards youngsters was found at 47th and Halsted streets waiting for the special street cars that were to take them to the North Western station where they were to embark for Camp Harlo-Alden, out at Algonquin. The United Charities sees to it that the youngsters get a bit of country life every summer. Algonquin, you know, is also the place where The Tribune maintains its summer camp where poor children and their tired mothers are given a dandy vacation every summer.

[TRIBUNE Photo.]

Inside the Loud Speaker

BY QUIN A. RYAN.

DID you ever think of how lost a broadcaster is when his radio station goes off the air for a few minutes? Every transmitter has its weak moments and quits transmitting for a spell, until the engineers and operators can make the necessary repairs.

When a station goes off the air the listeners, of course, can hear nothing in their tuning. Many of them believe the trouble lies in their own receivers and they tinker and tap all over the sets. They worry and fume, and there is no way for the broadcaster to inform his audience of what has happened.

One of those moments came just a half hour before the opening of the first night session of the Democratic convention at Houston. We were switched on and we greeted the audience, and we had uttered no more than a hundred words when we were informed



over the telegraph wire that the transmitter back home was not functioning and that we were spilling our pearly words into space—but not on the air lanes.

We felt as though we were on a sinking ship. We could picture thousands of listeners seated at their sets, hearing our first few words and then finding that we had suddenly departed. There we were, waiting helplessly, with no way to tell them to stand by for just a few minutes and to relieve their worry about the suspected faults in their own sets.

SEN. CARTER GLASS of Virginia has peculiar notions of the radio. He strongly opposed holding evening sessions of the Democratic convention for the benefit of the radio audience. He declared that radio "is mostly static." He was refuting the plea of George T. Brennan, Chicago, Democratic leader, whose efforts brought about the night meetings for the sake of the vast listening public who could not sit before their receiving sets in the daytime.

Mr. Brennan said: "Let us give the farmers a chance to hear this speech over the radio. Let's put it into the homes of millions who will listen to the loud speakers in their homes at night. Let's put it on the radio, not during the day, when only a few are at home, but at night when the whole family is at home."

But although the Democrats did themselves some good, probably, by staging their keynote speech and platform oration at night, still it was to no advantage to put on innumerable seconding addresses to bore the listeners.

WE'D LIKE to tell you a little human interest story this morning. We suppose that there are many people in more routine and less glamorous professions who envy the lot of the radio announcer. True, there is a glamour about it, for us who taste of its theatricalism in the studios and its adventures in broadcasting the news events from distant places. But, personally, we believe it is not that which fascinates us; it is the mail that comes from listeners after a feature broadcast.

Picture, if you will, only as a sidelight on another man's profession, our sitting through five hours on the Fourth of July reading letters from people seeking voluntarily to express their appreciation of the broadcasting of the Kansas City and Houston conventions. In five years of broadcasting we have received more letters for certain broadcasts, but never such human—and may we say?—moving letters.

Commentary letters to the radio announcer can assume an intimacy and a tenderness that are contained in the communications to no other public performer, we believe. They are friendly and appreciative beyond telling. They tell of how familiar and welcome a daily visitor the announcer is. All announcers receive them. They contain sincere invitations to visit homes or spend holidays or vacations with the listeners.

They are compensations enough for any effort that any man might extend. Of the thousands we have received over a period of years we have read them all and we have often wondered whether or not we should save them. As a young man we wonder whether they will bring feelings of cheer or sadness when we should read them over in our declining years.

The every day programs bring in a consistent total of listeners' letters, but a large feature broadcast, like the Kentucky Derby or the two conventions, really prompts the vast audience to note writing, and the majority of the writers, in the course of fulsome expressions, state that they have never before written to a radio station, although always intending and resolving to do so.

Consider, for instance, receiving in return for a few days' work a thousand warming letters like this—[and we print this only to illustrate the human story there is in this business, not through any sense of vanity]:

"God bless you, for we have just snapped off the radio after hearing that fine farewell from you, with the fatigue and strain showing so clearly in your friendly voice; and we feel my mother and I, after four days



almost glued to our chairs before the loud speaker, that the curtain has gone down on the most colorful and entertaining and stirring drama that has yet crossed our lives.

"We want you to know from us, as you do from thousands of others, no doubt, how much pleasure you have given us. It is a wonderful thing that old people, and those who are tied at home through various circumstances, can sit down in their own living rooms and have the world brought to them by the simple turning of a switch, and a more wonderful thing that there are people like you, with the power and personal charm to make it all so graphic. We feel that we know all the actors in this great play, and that we have greeted them personally, though our eyes have not rested on them. God bless you!"

That, ladies and gentlemen, is why we stay in radio.

Christy Mathewson's Son Is Now Heard Over Station WGY

Schenectady, N. Y., July 7.—Christy Mathewson, son of the late "Big Six," pitcher of the New York Giants, is the leading juvenile in WGY's weekly aviation playlets broadcast from the Schenectady airport. Mathewson is a student engineer of the General Electric company since his graduation a year ago from Bucknell. He made his first solo flight a few days ago and hopes within a short time to complete his flying lessons and win a commercial license.

Members of the Schenectady airport staff and Mathewson have been engaged by WGY to broadcast this series of flying lessons in dialogue form every Wednesday night at 8 o'clock. The flying instructor of the playlets is actually the flying instructor of the airport, Phil Lucas, with a long record of war-time and commercial flying. Victor Rickard, manager of the airport, has his part, as has William Luke, superintendent of the flying school.

Soprano, Orchestra and Quartet Will Give W-G-N Program

Madame Belle Forbes Cutter, lyric soprano, will be heard again over W-G-N, THE CHICAGO TRIBUNE station on the Drake hotel, next Tuesday night between 9 and 10 o'clock. In addition to solo selections she will sing with the W-G-N Male Quartet, whose membership consists of Walter Pontius and Gilbert Ford, tenors; Bryce Talbot, baritone, and Mark Love, basso.

The program will also be occupied with orchestral selections by the W-G-N concert orchestra under the direction of Gaston du Moulin. Both Mme. Cutter and the male quartet will sing a number of their selections to orchestral accompaniment.

Damrosch's Lectures on Air Again This Fall

Chain Head Predicts More Features Will Follow.

An extension of the music recital lectures, broadcast during school hours last winter by Walter Damrosch and designed to assist music instruction in both public schools and colleges, is to be provided again during the next school year. The lectures will be broadcast over the system of the National Broadcasting company, which will make them available to virtually every schoolroom in the United States.

These music lectures, first tried out as an experimental venture in the use of radio in the schools, are expected to be followed by school hour courses in science, history, economics, and the languages. The results of the experimental series by Damrosch were so encouraging, according to M. H. Aylesworth, president of N. B. C., as not only to justify a continuance of the lectures next year on a more comprehensive schedule, but as actually to forecast a very definite field for radio in the field of pure education.

Applause Mail Heavy.

"The necessary arrangements for a series of recital lectures for students, to be given by Dr. Damrosch during the coming fall, winter, and spring, have been completed," Mr. Aylesworth states.

"The manner in which the radio audience responded to the experimental lectures by Dr. Damrosch last winter was little short of amazing. Thousands of letters from all section of the United States, testified to the fact that these concerts struck a responsive chord in the hearts of the people. Concrete results of Dr. Damrosch's work is evidenced by a distinct upward trend in the taste of broadcast audiences.

Radio's True Destiny.

"I believe the work of Dr. Damrosch along supplementary education lines is but the forerunner of radio education in many other fields. While broadcasting to date has developed principally along lines of entertainment, with enlightenment as a secondary feature, I look forward to its future progress largely along lines of enlightenment and education. The day is not far distant when leading scientists, historians, lecturers, and others will speak to the school children of the entire land through our broadcast networks. Not until this is done will radio have achieved its true destiny."

Stations Listed for Removal Have Hearing Tomorrow

Washington, D. C., July 7.—(AP)—Political and other extraneous influences will be ignored by the federal radio commission in considering appeals of broadcasting stations slated for elimination Aug. 1, Judge Ira E. Robinson, chairman of the commission, has indicated.

The cases of individual stations will be judged solely on their merits as shown by operation in the public interest, Judge Robinson says. While charges of favoritism have been made and members of congress, politicians and others have interceded with the commission in behalf of affected broadcasters, Judge Robinson declares he has told them that station owners will have an equal opportunity to present their pleas at the hearings on Monday.

The commission believes it has the support of the listening public in its determination to reduce substantially the number of stations in order to improve radio reception. A large majority of the letters received from fans express approval of the elimination procedure. Followers of some of the stations listed for removal have protested.

Blues Singer and Hawaiians on W-G-N

Billie Allen Hoff, "Blues" singer, and Henry Dixon's Hawaiians will headline the late evening program W-G-N, THE CHICAGO TRIBUNE station on the Drake hotel, is to present tomorrow night starting at 11:15 o'clock. The three Hawaiians will be heard in a group of Hawaiian selections, coupled with a popular number or two.

BIG RADIO PAY ROLL.

The staff of the British Broadcasting corporation, it is said, includes about 1,000 persons, not counting artists.

Lessons in Bridge

BY R. M. ROGERS.
ARTICLE XVI.
RULE OF ELEVEN.

As we have said before, the opening lead of a long suit against a suit for trump should be as follows: When holding the king-queen, the queen-jack-ten, the jack-ten-nine or ace-queen-jack at the top of the suit you should open with the top card; having ace-king at the top, open with the king; having king-jack-ten at the top, open with jack. In all other cases lead the fourth best. We are not overlooking the fact that if the long suit was headed by the ace you would seek some other opening unless the player had bid five or more, in which event you would open the suit with the ace, although the most valuable thing the ace can do is to kill a king and is generally held in reserve for that purpose.



R. M. ROGERS.

When a long suit is opened with the fourth best card that card is always a "spot" card and if you subtract the number of spots on the card from eleven, the remainder is the number of cards of the suit higher than the "spot" card led that are not in the hand of the opener. For example, one holds the king-jack-nine-six-four, from which the proper opening is the fourth best or the six spot. Subtracting six from eleven leaves five and there are just five cards higher than the six spot that are in the other three hands.

If you count the cards all together above the six spot, namely seven, eight, nine, ten, jack, queen, king, ace, a total of eight cards, and recall that the opener had three of them, this leaves five for the other three hands and subtracting six from eleven gives you that fact. If the three spot was led, three from eleven is eight, making eight cards higher than the three spot in the hands other than the leader's.

By using the rule of eleven the player of the hand, being able to see what higher cards there are in dummy and his own hand, can tell how many cards higher than the one led are in the leader's partner's hand and, by the process of elimination, in many instances, tell just what those cards are. Such knowledge is invaluable in determining whether or not to take a finesse.

The usefulness in play of the "eleven rule" has been recognized during the 35 years that it has been known.

It must not be taken for granted that when a principle is laid down its application will always win, but only that experience has shown that it will win practically 75 per cent of the time, perhaps more.

In the system of preferred leads which appeared in a recent article, a singleton was given a place although the short suit players of duplicate whist years ago in New York City after trying the system for several years found it would not win as against opening a long suit, but the short suit opening has its place.

It cannot be too often called to the attention of all players and particularly of beginners that every bid made and every play made or not made tells a story that the thinking player comprehends and enjoys. For example, there are eight quick tricks unless the king and queen of the same suit are separated, in which event there are only six quick tricks, and when the opening lead is made and the dummy displayed upon the board, the location of the aces and kings in the various hands can be calculated almost to a certainty.

The declarer should never play to the first lead until he has counted up the number of tricks that can be made from his own hand and dummy without any finessing and has assumed the location of the suits and the high cards and this can be done with a great deal of certainty from the bidding, the opening play, and the 26 cards he can see.

Questions answered without other expense than enclosure of stamped addressed envelope for reply. Address Bridge Editor, CHICAGO TRIBUNE.

Another Old La Salle Theater Song Hit on W-G-N Thursday

Next Thursday night will see W-G-N, THE CHICAGO TRIBUNE station on the Drake hotel, reviving another of the old La Salle theater productions which made Will Hough, Frank Adams and Joe Howard famous. The new revival is "The Prince of Tonight," one of the lesser know works by this trio.

The same cast of players that has made this series of revivals so interesting will be at the microphone, working under the personal direction of Harry W. Spingold, whose producing genius has had much to do with the success of the series so far.

In planning his radio adaptations of these old successes, Mr. Spingold has had great success in retaining every ounce of inherent drama without sacrificing any of the best music or annoying the listener with too much dialogue. Mr. Spingold has been connected with the theater practically throughout his life, appearing at the age of six with the great Joseph Jefferson. He has spent years in stock and is well known as a producer.

Church Federation Names Pastors for Radio Family Worship

Radio speakers for the family worship, as conducted at 7:30 o'clock in the morning, Chicago daylight saving time, by Central department Y. M. C. A. and the Chicago Church federation over WMAQ, are announced for the next month as follows:

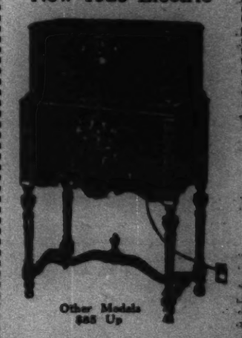
July 9 to 14—The Rev. Frederick W. Raymond, North Oak Park Congregational church.

July 15 to 21—The Rev. John C. Spencer, Ogden Park Methodist church.

July 23 to 28—The Rev. Phillip E. Gregory, Morgan Park Congregational church.

July 30 to Aug. 4—The Rev. Karl M. Chworowsky, St. Peter's Evangelical church.

Majestic
The Perfect RADIO
New 1929 Electric



Other Models $85 Up

The radio sensation of the day at a price that will astonish you. When you see the Majestic, when you hear the Majestic, when you price the Majestic, you will know that you have found the ideal radio for your home.

7 tube, single dial control, with dynamic speaker, $163.00.

Deferred Payments

Kenwood Music Shop
1300 E. 47th St.
Kenwood 2363
Open Evenings

ATWATER KENT RADIO



Ready now—
Get it before the rush starts

OF COURSE you're going to have a self-contained electric set. Why not get it in time for the Tunney-Heeney fight, the baseball games, and all kinds of news and musical programs which are being broadcast through the summer?

All we have learned in twenty-six years of manufacturing, including six years of radio, is summed up in this new 1929 lamp-socket receiver. Everything that has made Atwater Kent Radio the choice of 1,600,000 families in the past is here, with improvements only recently made possible by laboratory research.

Now you have greater power, greater sensitivity. This new set *hears* programs that used to be too faint, too far away—and passes them on exactly as it hears them. Its reach is wide, its tone pure, its selectivity unusual, its compactness and beauty adapted to convenient placing in your home, its reliability assured by 222 factory tests or inspections before shipment.

In every respect this new Model 40 is a worthy successor of the Atwater Kent 37 (which went into 200,000 homes in four months, setting a new record of sales and satisfaction). Yet—because of ever-increasing demand the price is lower—only $77!

When you ask an Atwater Kent dealer for a home demonstration, remember that high quality and low price *do* go hand in hand—when your radio is an Atwater Kent.

$77
(without tubes)

Model 40 A. C. set. Satin-finished in brown and gold or deep golden bronze and gold. For 110-120 volt, 50-60 cycle alternating current. Requires six A. C. tubes and one rectifying tube, $77.

Also Model 42 A. C. set with automatic line voltage regulator, $95, and Model 44, an extra-powerful, extra-sensitive seven-tube A. C. set, $106.

Battery sets, $49 and $68 (less tubes and batteries).

"Radio's truest value"

Atwater Kent Radio Speakers Models E, E-2, E-3, same quality, different in size, each $25.

On the air—every Sunday night—Atwater Kent Hour—listen in!

ATWATER KENT MANUFACTURING COMPANY
4700 Wissahickon Ave. *A. Atwater Kent, Pres.* Philadelphia, Pa.

Prices slightly higher West of the Rockies

Comfort Assured

Winter and Summer by Referring Your

Heating and Refrigerating

Problems to

B. STEVENSON

255 W. 79th St. Ph. Triangle 5600

Steam, Vapor, Vacuum, Hot Water } Heating Systems

TRUPAR Custom Built Mechanical Refrigeration

The New ATWATER KENT Model 40

AC $77 Without Tubes



New AC 40. Improved type full vision dial, simplified power packs, greater volume, less weight. Gives you modern, up-to-the-minute reception.

ATLAS' policy of "Service After the Sale" means full satisfaction throughout the life of the set.

Home Demonstration
Call Wabash 1043 for our demonstrator to call. No obligation on your part.

TERMS $5.00 DOWN
Convenient Weekly Payments



A complete line of A. K. models in beautiful consoles at low prices.

ATLAS STORES

All Stores Open Evenings
2445 South Clark Street
2837 West 26th Street
5143 Lincoln Avenue
2540 West North Ave.
3232 Lawrence Avenue
4003 West Madison St.

SERVICE

Main Store Open Sunday Until 5 P. M.
9127 Commercial Ave.
6357 South Halsted St.
920 East 63rd Street
11250 S. Michigan Ave.
2620 Milwaukee Ave.

Main Store
532 South State Street

Rule No. 1 for Saleswomen: "No Flirting"

One Who Runs a Factory Offers Advice.

[Continued from page one.]

not run, I hated to be around the place."

Part of her job is to estimate the cost of each step in production, so that selling prices may be fairly gauged. She sells the unfinished frames almost entirely to wholesale upholsterers and interior decorators.

* *

Born on North Side.

Miss Doetsch was born and raised on the north side of Chicago and has never left it. She lives now with her mother at 424 Melrose street. After graduating from Lake View High school, she took a business course, which her father had suggested as a matter of insurance.

"And it was," she said. "Father hadn't intended me to go to work, but I got a job at once when he was on the road. So when he died suddenly and my brother was too young to take his place, I did."

Her first task was to cover his territory on the road, selling. There were many consultations in the Doetsch household before she was allowed to go.

"I had never traveled unchaperoned before and mother was upset over the idea. But she gave her consent finally and I left, a bit nervous myself."

She made good. She kept her father's old customers and even added new ones. They may have been surprised to find a shy but level-eyed young girl waiting to see them about selling furniture rather than buying it. But she sold, and they bought.

"They were all very kind to me on that first trip," she said. "They went out of their way to give me advice, something they wouldn't do to a man. He might resent it."

* *

"Vamps Don't Keep Customers."

From the start she made it a rule never to go out with her prospective buyers. She does not consider that this put her at a disadvantage with her male competitors, who could and did show their prospects a gay time.

"A night owl may be up when the early bird comes along," is her thought on the subject, "but he's too sleepy to be a match for him or her.

"And women who try to make a sale by vamping may make that particular sale, but will not keep a steady customer."

Not content with the necessary traveling on her spring and fall trips, she spends most of her vacations searching out the parts of the country she cannot reach on business, particularly the mountains.

Last year Europe was her goal, and although she didn't forget to note down new ideas in furniture, the wardrobe she picked up in Paris thrilled her far more. For Miss Doetsch may have a man's job and be all business in business hours, yet she doesn't miss the latest in feminine fads and fashions. When beige is in you may be sure she wears beige, and when they are attaching fur around the cuffs, she is not wearing it about her neck.

Think Like Man, Act Like Woman.

Femininity, she thinks, is something women should not cast aside merely because they are in business. And if clothes are important to the business man, they are just as important to the business woman.

"It is foolish," she said, "for a woman to acquire a gruff voice and a forbidding masculine manner—the less admirable qualities of a man. By that I don't mean she should capitalize on her sex, but on the good qualities that go with it. What I try to do is think like a man and act like a woman."

If women are interested in manufacturing, Miss Doetsch thinks they have an equal chance with men.

"It is not a question of man against woman," she said, "but of brains against brains."

* *

"Art Moderne."

As I was leaving a New York buyer dropped in. She showed him her samples of modern art. But they call it "art moderne," and the last is pronounced mow-dairn. Miss Doetsch thought it ought to go over big in a modified form but admitted she didn't car for these new chairs that looked "like coffins standing on end."

But the buyer wasn't so sure.

"They might go crazy over it," he said, "and then again they might prefer looking at it to buying it. You never can tell," this with a sly grin at Miss Doetsch, "what these women are going to do."

SHE KNEW SOMETHING.

There's no use to try to joke with a woman. The other day Jones heard a pretty good conundrum and decided to try it on his wife.

"Do you know why I am like a mule?" he asked her when he went home.

"No," she replied, promptly. "I know you are, but I don't know why."—Open Road.

ONE VICTIM, TWO SATISFIED.

"A fellow just told me I look like you."

"Where is he? I'll punch his head!"

"I've punched his head."—Answers.

KILLS EVERY ROACH



Trade Mark Reg.

Not one failure in 15 years. The same powder we use in the largest clubs, hotels, etc. Kills roaches, ants and water bugs. Easy to use. You can do it just as well as we can.

1 1-lb. can, $1.00
6 1-lb. cans, $5.00
12 1-lb. cans, $9.00

DELIVERED FREE
Contracts Taken and Results Guaranteed
City Exterminating Co.
417 North Wells Street
Superior 7475 and Delaware 8484

They're Washable! They're New! They're Cool! They're Very Special!

Summer Dresses



Dress Department —Second Floor.

Smart, desirable styles for morning or street wear! Exceptional in variety—in styling—in coloring—in workmanship. And of equal importance, the price is so low that you will do well to choose three or four.

The Cool Fabrics:
—Tafesan
—Tub Silks
—Washable Rayons
—Broadcloths
—Fancy Prints
—Checked Rayons
—Rayon Alpacas
—Rayon Taffetas

Women's and Misses' Sizes

$2.99

The Charming Styles:
—Long Sleeves —Short Sleeves —Colonial
—Basque, Tailored and Sport Styles
—Straightline —Two-Piece
—Organdy Sashes —Novelty Pockets
—Organdy or Lace Collars, Hand Embroidered Flounces

Colors are rose, blue, maize, orchid, green and a host of others—solid colors, plaids, checks, stripes. The selection is as beautiful as it is complete. Guaranteed washable and to give satisfactory service.



Dress Department —Second Floor.

Women's Hosiery
"Eiffel Brand"
Silk and rayon mixed all the way to the top. Fashionseam backs. Popular colors. All first quality. $1.00 value, pair, 59c
(Main Floor)

Women's U'Suits
"Artistic" Brand
Special value in women's combed cotton union suits. Low neck, sleeveless style. Cuff or shell trimmed knees. 85c value. On sale at 59c
(Main Floor)

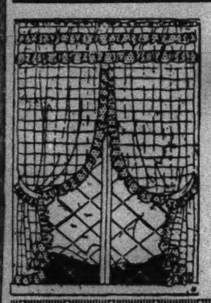
BECKER-RYAN & Co.
HALSTED AT 63RD STREET
No Mail, Phone or C. O. D. Orders

Men's Union Suits
Regular $1.00 Values
Athletic style. Made of splendid quality broadcloths, fancy madras and soisettes. Cut full sizes. On sale at 77c
(Main Floor)

Boys' Bathing Suits
One-Piece Style
A special pricing! Of splendid yarns, in popular color combinations. Sizes to 17, Monday at 2.29
(Second Floor)

Your Home Will Be Made More Cheerful

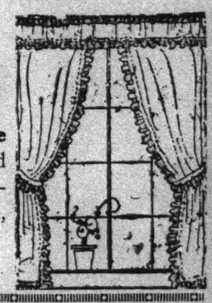
Ruffled Valanced Curtain Sets



—Of Novelty Printed Voiles—54-Inch Double Ruffled Valance—Tie Backs to Match. $1.69 Values. On Sale at

5-Piece Set
69c

You'll want several, as the value is so good! Finished with stitched edges. Figured voile flounce in blue, gold or rose.
(Third Floor)



Rayon Alpacas, 36 Inches Wide, Yard..29c
Percales, Light or Dark, Per Yard....12½c
Pillow Cases, 45x36-Inch, Each.....25c
(Second Floor)
Tussah Pongee, Cotton-Mixed, Yard....27c
French Marquisette, 40-Inch, Yard...12½c
(Third Floor)

Turkish Towels
Size 18x36 Inches
Heavy quality; large size, 18x36 ins. Bleached, with blue, rose, gold, green or lavender borders.
5 for $1
(Second Floor)

Pepperell Sheeting, 81-In. Wide, Yard..44½c
Hope Muslin, 36-In. Wide, Per Yard..12½c
Toweling, Half Bleached, 18-In., Yard..8½c
Salisbury Pillow Tubing, 45-In., Yard..23½c
Heavy Bleached Muslin, 36-In., Yard...10c
(Second Floor)

Iron Board Covers
"America" brand. Made of sheeting with 14 oz. white table felt. No buckles, no straps. Each, 53c
(Second Floor)

Mattress Covers
First quality. Of unbleached muslin, tapes for tying. Full size. Reg. $1.39 value. On sale, each 69c
(Second Floor)

Table Oil Cloths
In blue, gold, rose and green; floral patterns; size 48x48 inches. 69c value. Each, 25c
(Third Floor)

Seamless Sheets
All full bleached, exceptionally sturdy. Size 81x90 in. Specially priced for Monday. Each, 69c
(Second Floor)

Thousands of Patterns, Colors and Combinations

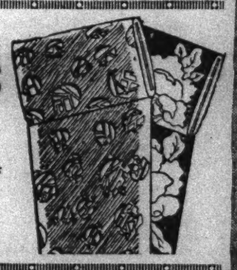
New Summer Fabrics



—Borden's Printed Rayons
—Woven Rayons
—Broadmoor Printed Broadcloths
—Peter Pan Novelty Prints
—Hollywood Chintz
—Tiana Silk and Cotton Mixed Crepes

44c Per Yard
(Second Floor)

—Peter Pan Plain Voiles
—Novelty Printed Rayons
—Fancy Woven Rayons
—Silk & Cotton Mixed Crepes
—Lovely New Prints
—Fancy Checked Alpacas
—Novelty Plaid Alpacas
—Newest Cloud Prints



Shadow and Filet Panels



Heavy Bullion Fringe. Exquisite Patterns, Each at
Charming patterns—in beige, ivory or cocoa, 40, 45, and 50 inches wide, 2¼ and 2½ yards long. Each, 98c

Filet Rayon Panels
Ecru, silver or gold, bullion fringed ends, 2¼ to 2½ yards long. Values to $3.00. Choice, 1.69
(Third Floor)

All-Linen Damask
Durable qualities, assorted patterns. 64 inches wide. $1.69 value. Monday, very special, yard, $1
(Second Floor)

Bungalow Cretonnes
Borden's bungalow cretonnes in cheerful patterns and color combinations to suit every taste. Yard, 19c
(Third Floor)

Pepperell or Mohawk Sheets



Full bleached. Extra size, 81x99 in. (4 limit.) Very special Monday, each, 1.29
(Second Floor)

Scalloped Velour Valancing
Blue, Rose, Red, Mulberry, Green, Taupe, Black, Etc. Yard,
Excellent quality—sunfast. Beautifully scalloped and fringed. Regular 98c value. 59c



Cornice Fringed Valancing
Popular colors including taupe, black, rose and red. Heavy 5-inch fringe; 4-inch band. Regular $1.19 value. Specially priced, yd., 59c

Drapery Damask
Exceptionally high grade. In rose, blue, gold, taupe and black. Solid colors and stripes. $1.98 values. 50-inch wide. Yard, 77c
(Third Floor)

Window Shades
Fine opaque, subject to slight misweaves. Light and dark tan, green and yellow. 29 to 33 inches by 6 feet. Each, 39c
(Third Floor)

New Shipments Just Received! New Patterns! New Colors!

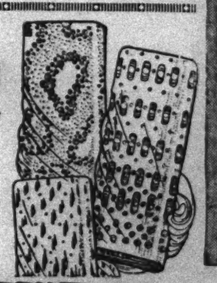
Sale: Smart Summer Silks



Thousands and thousands of yards sold to delighted women. New selections ready Monday.
—Washable Silk Broadcloth
—All-Silk Flat Crepe
—Colored Crepe de Chine
—Lustrous Black Charmeuse
—Washable Silk Radiums
—Silk Radiums

1.19 PER YARD
(Second Floor)

Silks in almost every imaginable color, combination and design.
—Fine Celanese
—All-Silk Twill
—Botany Flannels
—Rayon Satins
—Printed Flat Crepes
—Sport Flannels
—Georgette Crepes





Just Pay $5.00 Down—Balance on Convenient Monthly Payments—No Interest—No Extras.

Seamed and Seamless Axminster RUGS
—Size 9x12 Ft.
—Long, Silky Pile
—Values to $35
24.98

Here's a rug value you should look into! The qualities are exceptional . . . the patterns are beautiful and the value without equal. Rug Dept.—Third Floor.

Feltoleum Squares
Size 6x9 Ft. On Sale, Each, 1.59
Neat patterns and colorings. Designed without border so two can be used as a 9x12. Subject to factory imperfections. Size 6x9 ft.

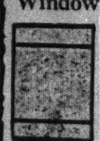
Feltoleum Rugs
Size 9x12 Ft. On Sale, Each, 3.88
Very limited quantity secured for Monday. Oval and other patterns. Border all around. Slight imperfections of $6.00 values.
(Third Floor)



14-Pc. Lemonade Sets
Regular $2.25 Value
The ideal set for hot weather drinks. Daintily shaped and tinted in rose, blue and emerald. Consists of tall covered pitcher, six tall glasses and six sippers. Complete set. Very specially priced for Monday at 1.89

2-Piece Lemon or Orange Reamer Sets
You'll need one of these for summer drinks. Made of glass, in rose or green. Reamer fits over 2-cup graduated pitcher. On sale at 39c
(Basement)

Window Screens



Sturdy hardwood frame, covered with best grade black screen wire. 15 in. high; extends to 33 in. Each, 29c
(Basement)

7-Piece Salad Sets



Rose or green tinted glassware. Consists of bowl and six octagonal shaped plates. The set, $1
(Basement)

$15 Lawn Mowers
Self Sharpening
Keep your lawn neat and trim with this warranted mower. Four 18-in. self sharpening blades, 10-in. driving wheels, full ball bearing. 9.95
(Basement)



Bottle Cappers



Easily adjusted for pint or quart size bottles $1.50 val., 79c
(Basement)

Grass Catchers
Heavy canvas sides with galvanized bottom. Adjustable to any size lawn mower. Special at 89c
(Basement)



Gas Ovens
For gas or oil camp stove. Made of heavy blue steel, 2 shelves, hinged glass door. One burner size, 1.39
(Basement)





A Most Wonderful Assortment!

Notion Sale

Necessities for your Summer sewing at very special savings. No mail or phone orders.

Conqueror Thread, black or white, 125-yd. spool, 2c
Mercerized Thread, asst. colors, 100-yd. spool, 2c
J. & P. Coats' Darning Cotton, black or colors, 2c
Pennant Darning Cotton, black or colors, 2c
Polyshine Shoe Polish, assorted colors, can, 2c
Shoe Laces, 27 to 72 in., asst. colors, 2c
Snap Fasteners, black or white, 12 on card, 2c
Trimming Buttons, in wanted styles and colors. 12 on card, 2c

2¢
(Main Floor)

Tiger No. 4 Common Pins, paper, 2c
Stickerei Trimming Braid, bolt, 2c
Ric Rac Trimming Braid, on bolt, 2c
Mercerized Ric Rac braid, yard, 2c
Lingerie Tape, assorted pastel shades, bolt, 2c
Fisheye Pearl Buttons, 12 on card, 2c
Skirt Belting, assorted widths, 2c
Water Wave Combs, each, 2c
Lamp Shade Binding Tape, bolt, 2c
Rustproof Safety Pins, 12 on card, 2c

4-Piece Utility Sets
Consists of 3 hot pads and bag; hanging style; of cretonnes and art tickings. Regular 25c value, at 15c

Infants' Rubber Pants
Of pure gum rubber; medium and large sizes; pink, white and natural. 25c value, 10c

8-Pocket Shoe Bags, 29c
12-Pocket Shoe Bags, 39c
Wash Cloths, assorted patterns, large sizes, each, 5c

Regular $1.25 Wardrobe Bags
Cretonne and art ticking designs, will hold 8 garments, extra large size. Special at 79c
(Main Floor)

Ready Monday—a Sale of

Women's Footwear

—Straps —Pumps
—Oxfords —Ties

2.77

50 Different Patterns



You'll admit that these are the equal of shoes selling at $5.00! Featuring short stage vamp and other style ideas. Popular colors.

Women's House Slippers
Made of soft kid leather. Chrome leather soles; padded innersoles. 5 different colors. Unusual value! 98c
(Main Floor)

Styles of Unrivaled Beauty

New! WASH DRESSES

Special at

1.00

—Organdies
—Dimities
—Prints

Breezy, Summertime colors in the season's new patterns. The styles are such as are found in higher priced models. Ideal for all-day wear.

Sizes for Women and Misses
(Second Floor.)



PART 10

Chicago Sunday Tribune

THE WORLD'S GREATEST NEWSPAPER

WANT ADS

JULY 8, 1928.



DEATH NOTICES

Will Be Found on Page 12, Part 1

INDEX TO CLASSIFIED ADVERTISEMENTS.

	Page
Announcements	Part 1, 12
Arts and Antiques	16
Auction Sales	16
Automobiles:	
Gasoline	14-15
Electric	13
Trucks	13
Wanted	13
To Exchange	13
Accessories and Repairing	13
Loans	13
Tires	13
Trucks	13
To Rent and Wanted	13
Trucks to Rent and Wanted	13
Barter and Exchange	16
Bicycles and Motorcycles	13
Billiards and Bowling	16
Board and Lodging	6
Board and Room Wanted	6
Boats, Yachts, etc	5
Books and Magazines	16
Building Material	16
Business Chances	13
Business Chances Wanted	13
Business Service	16
Business Personals	16
Cameras and Optical Goods	16
Cattle, Clothing	16
Cemeteries	Part 1, 12
Clothing, Furs, etc	9
Clubs and Association Memberships	16
Coals	16
Coasting Schools	16
Dogs, Pets, Poultry, etc	16
Dressmaking and Millinery	6
Financial	3
Garages	2, 3, 4
Help Wanted—Female	4
Help Wanted—Male	4
Horses, Harness, and Wagons	9
Housewarmers' Service	16
Hotels	6
Household Goods	9
Household Goods Wanted	10
Instruction	16
Jewelry, Watches, etc	9
Lost, Information	12
Lunchrooms	16
Light and Heavy Manufacturing	16
Lodge—Personal Property and Salary	12
Maps and Globes	16
Machinery and Tools	16
Miscellaneous	16
Mortgages	10
Motor Bus Transportation	1
Moving and Storage	16
Motorcycles and Bicycles	13
Musical and Dramatic	1
Musical Instruments	9
Ice Devices	16
Office Furniture, Files, Safes	16
Parcel Post and Express	1
Patents, Patent Attorneys	16
Pensions	4
Personal	12
Plants, Trees and Seeds	16
Plumbing, Heating, Fixtures	16
Posters, Lamps, Coins, etc	16
Printing, Engraving, Binding	16
Printing Machinery & Supplies	16
Radios and Supplies	1
Real Estate—	
Central	9
Apartments	9
Business Property	9, 10
Vacant	10
Manufacturing Property	10
Oak Park, Austin	10
Suburban	10, 11
Calumet District	11
Acre Property	11
Other Cities	11
Resorts	11, 12
Farm Lands	12
Country	12
Wanted	12
For Exchange	12
Loans	12
Agencies	6
Roommates	6
Room and Board Wanted	6
Sewing Machines	16
Situations Wanted	4
Sporting Goods	16
Stocks and Bonds	3
Store Fixtures	16
Theaters	16
To Rent—	
Rooms	5, 6
Houses	6
Resorts	6
Apartments	6, 7, 8
Stores	8, 9
Office and Shops	9
Manufacturing Property	9
Other Cities	9
Halls	9
Hotels	9
Floors and Lofts	9
Buildings	9
Tents, Awnings, etc	16
To Lease and Wanted to Lease	16
Trade Schools	4, 5
Trunks, Bags, Suitcases	16
Typewriters and Supplies	16
Vacuum Cleaner and Cleaning	16
Wanted—To Rent	6, 8, 9

PARCEL POST AND EXPRESS.

FRESH BUTTER AND EGGS

Direct from the country to you. Our price shipping in one 30 dozen case furnished: 30 doz. case lots, 35c; 15 doz. 37c; 12 doz. 38c; 9 doz. 39c; 6 doz. 40c; 3 doz. 42c per dozen. Butter with egg orders, 48c per pound. Satisfaction guaranteed. Hartford Creamery, Hartford, Mich.

STRUDEL—DELICIOUS HUNGARIAN strip, flaky crust, filled with fruit, nuts, raisins, prunes, citron peel, baked like mother taught me years ago. I bake it to order in own clean kitchen and mail anywhere prepaid for $1.75. Mrs. L. W. Clark with Order. Anna Szegolyi, 4944 N. Harding. Chicago people please phone Keystone 4878.

FRESH WHITE EGGS PREPAID TO YOU. 1 doz. $0.42; 2 doz. $0.82; 3 doz. $1.20; 4 doz. $1.42. You pay return of case. Remit with order. Henry J. Kruidhof, R.4, Zeeland, Mich.

HOME WORKERS' SERVICES.

RAP COVERS FOR YOUR FURNITURE. Better covers for the better trade. 90c per yard, labor and material. Number of patterns to select from. Also auto covers, beautifully made, installed at your own garage. Any sedan, $21. Complete city or country. Rep. Service, 3448.

CLOCKS REPAIRED IN YOUR HOME: PROFESSIONAL work; reliable; year guarantee. Chinese Clock Repair Co., Bitterswest 2666.

MATTRESS AND BOX SPRING RENOVATED day service; work guaranteed. BEARDORN 9097.

UPHOLSTERY, FURNITURE REP. CHAIRS caned; mattresses renovated. Lawrence, Lincoln-av. Lincoln 7296.

SOUTH SIDE, SLIP COVER CO.—3 PC. SET in denim, $12.50; 20 yrs. with S. Karpen Bros. Upholstering. Regent 4480-4481.

SLIP COVERS, 3 PIECES, IN ALL COLORS, $10; 2 pieces extra, $8; stripe, $13. Phone Sunnyside 4245 or Lincoln 2911.

MOTHS KILLED IN UPHOL. FURNITURE; guarantee guarantee. Saginaw 1166.

WINDOW REPAIRS, BROKEN CORDS RE-newed, 50c each. Seeley 7360.

CHAIRS UPHOL. AND RECANED $1.50 UP. Springs tied. Wm. Durham, Atlantic 3018.

SLIP COVERS OF LEL. LIN PT. $3.95. A set, $7.95 dvpd. M. Gollin. Rep. 3788.

FURNITURE UPHOLSTERING, SPRINGS tied-webbed at your home. Ken. 3341.

PIANO TUNING AND REPAIRING—EXPD. factory and music store man. Hay. 4114.

TERMS OF SUBSCRIPTION OF THE TRIBUNE.

Orders for mail subscription must be accompanied by remittance to cover.

Rates in Illinois (outside of Chicago), Indiana, Michigan, and Wisconsin:
Daily without Sunday, one year, $5.00; six months, $2.50; three months, $1.25; two months, 85c; one month, 50c.
Daily with Sunday, one year, $12.50; six months, $6.25; three months, $3.15.
Sunday only, one year, $7.50; one month, 75c.

Rates of subscription in postal zones 3 and 4 (measured from Chicago), outside of Illinois, Indiana, Michigan, and Wisconsin:
Daily without Sunday, one year, $7.50; one month, $1.00.
Sunday only, one year, $7.50; one month, 75c.
Daily and Sunday, one year, $15.00; one month, $1.50.

Rates for subscription in zones 5, 6, 7, and 8 (measured from Chicago), Canada, and foreign:
Daily without Sunday, one year, $12.00; one month, $1.50.
Sunday only, one year, $7.50; one month, 75c.
Daily and Sunday, one year, $19.50; one month, $2.50.

Remit by postoffice address in full, including name and street, by express money order, draft, or in registered letter at our risk, to The Tribune Company, Publishers, 435 North Michigan Avenue, Chicago.

The Tribune cannot be responsible for currency sent through the mail.

Persons wishing to take The Tribune by carrier may order it by postal card or telephone Superior 0100. When delivery is irregular please make complaint.

Unsolicited manuscripts, articles, letters, and pictures sent to The Tribune are sent at the owner's risk, and The Tribune Company will not repudiate any liability or responsibility for their safe custody or return.

MEMBER OF THE ASSOCIATED PRESS.

The Associated Press is exclusively entitled to the use for publication of all news dispatches credited to it or not otherwise credited to this paper, and also to the local news published herein. All rights of republication of special

LOST AND FOUND.

TO FINDERS.

If you have found a cat or dog, a pocketbook, jewelry, or fur, and cannot locate the owner through the "Lost and Found" ads in the Tribune, call and go through the "Lost and Found" index at the PUBLIC SERVICE OFFICE, 1 S. Dearborn-st.

TO LOSERS.

When you advertise a lost article in The Tribune your advertisement receives the benefit of free listing in the Tribune Public Service Office at 1 S. Dearborn-st. for a period of two months. Such service facilitates the recovery of lost articles. Advertise.

ALBUMS—LOST—3 SNAPSHOTS AND MANY small articles of value to owner only. Taken from 1344 Hood-av. Return to W. H. Chute, same address. No quest. asked. Rew.

BAG — LOST — FROM AUTO, NO SH. bop sts. Finder ph. Frank, 5540; lib. rew

BREAST PIN — LOST—CAMEO, BET. MICHIgan and Indiana on 46th-st.; reward. Oakland 6360.

BRIEF CASE—LOST—BROWN LEATHER, containing law books; lib. rew. STEED, 219 N. Kenneth-av. Mansfield 9084.

COAT — LOST — LIGHT TAN SILK AND wool sport, Mandel's label; dropped from auto on State-st. between Randolph and Washington 9:30 Thurs., a. m. Reward. Ph. Mrs. Guy C. Guering, Melrose Pk. 1714.

DOG—LOST—WHITE SEALYHAM, MALE, clipped body; between Delaware-pl. and outer drive; name Whiskerie. Reward. Return to Keeley, 223 E. Delaware-pl.

DOG—LOST—POLICE; VICINITY RIVERgrove; 4 months old; male; reward for information or return. Riverrove 307 after 12 noon.

DOG—LOST — LARGE RUSSIAN WOLFhound name "Duke," and John F. Gall on collar. Lib. reward. Ph. University 2426.

DOG—LOST—MALE SPITZ, SUN., JUNE 17, Hyde Pk., slightly tan on back; answers to "Boots." Rew. Ingram, Dorch. 2909.

DOG—LOST—BOSTON TERRIER, WEARING brown harness; female. Reward. Rogers Park 2578.

DOG—FOUND—JUNE 30, MALE POLICE and Airedale mixed. Call Newcastle 0767.

DOG—LOST—RED IRISH SETTER, MALE. Fri. Phone Euclid 9573-R; reward.

DOG—LOST—RED COCKER SPAN. MALE, nr. 47th and Tripp; reward. Mid. 1321.

DOG—LOST—WHITE POODLE; MALE; REward. Beverly 5194.

FUR—LOST—BROWN FOX, IN MARSHALL Fields Thurs. p. m. Finder please return; reward. Belmont 5510.

FUR PIECE—LOST—STONE M. TUES. EVE. Howard bus or vic. Edg. Myer. Rand.5300.

GLASSES—LOST—SHELL RIMMED; NAME Dr. H. Hoffman on case. Return to Hawthorne Arms Hotel, 3434 Broadway, or telephone Bittersweet 6011. Reward.

GLASSES—LOST—OBLONG, WHITE GOLD. Gruen, bet. Van Buren-st. and I. C. station. Ph. Fairfax 8000, reward.

WEDDING RING—LOST—IN RAVENSWD. Finder call Edgewater 1464. Rew.

WRIST WATCH—LOST — RECTANGULAR shape, between 7th-9th-sts., Mich.-av., about noon Thurs.; set with 4 diamonds 6 sapphires; reward. Lawndale 4278.

WRIST WATCH — LOST — LADY'S JULY 4th, between Ridgeland Farm and Aurora, initialed A. M. F. Stewart 5593. Reward.

$40 REWARD

for return of solitaire diamond ring, platinum mounting, lost probably vicinity Wayne and Devon. Ph. Mc. Burns, Wabash 2288.

PERSONAL.

PUBLIC NOTICE.

On March 8th there was lost by burglary one stock certificate No. 9401 in the name of Louis Hollenbach, for 8 shares Class B common stock of the Ohio Brass Co. of Mansfield, Ohio. Payment has been stopped at all banks and exchanges. The return of this certificate would be appreciated.
LOUIS HOLLENBACH, 2655 Virden-av.

PERSONAL—INFORMATION WANTED OF two brothers, Theodore and Victor Smedberg; last heard of about 16 yrs. ago from Ottumwa, Ia. Their mother, Mathilda Edenstrom, died one year ago. Please write Mrs. J. L. Zimmerman, 3924 N. Kenneth-av.

PERSONAL—WILL THE GIRL WHO REturned red and white checked pocket book on Friday, June 29, at Burnham's hair dressers also return wrist watch with pink stones and white stones and receive reward. No questions asked. Return to Burnham's cashier, 2d floor.

PERSONAL—THE MINERVA SALES COMpany, 241 S. Michigan-av., will not be responsible for any debts and guarantees contracted by any other than the above named company. MINERVA SALES CO.

PERSONAL—AM DRIVING TO YELLOWprice, Aug. 1, return Labor day week; desire 1 or 2 young men to make trip; will pay all car expenses; share other expenses. Address L G 456, Tribune.

PERSONAL—NATIONAL FRATERNITY IN Chicago will accept correspondence from small local chapters that wish to make some new contacts with larger order. Address A F 210, Tribune.

PERSONAL — SUITABLE COMPENSATION will be paid for information leading to present whereabouts of Leo L. Kubad, formerly of 5807 Wentworth-av. Chicago. G. A. Corwin, State 3801.

PERSONAL—DON'T PLEASE COMMUNIcate; you won't change your plans. Your future benefit. Phone or write. MIA.

PERSONAL—EDGAR C. FADERIA OF South America; letter for you at general del.; anxiously waiting. Pauline B.

PERSONAL—I AM OPENING SHOP KNOWN as Monarch Tailors-Cleaners and will not be responsible for old debts. Carl H. Wulff.

PERSONAL — FRANK THOMASZEWSKI call for your Ford coupe at 311 W. 39th-pl., or it will be sold for charges.

PERSONAL — HELEN TOWNE; PLEASE communicate with J. Burns. 3958 Madison-st. Kedzie 4507.

PERSONAL—OSWALD NELSON, OR ANY one knowing his present address, communicate with D. M. S. Tribune.

PERSONAL—WOMAN AND 4 YR. BOY wishes to make trip in auto to N. Y. about 20th; expenses; ref. exch. Ph. Monday, Cent. 3002.

PERSONAL—NOT RESP. FOR DEBTS CONT. except by myself. Clarence C. Conklin.

PERSONAL—LEE, CALL ME SUNDAY IF possible. FLO.

CLUB AND ASS'N MEMBERSHIPS.

MIDLAND CLUB LIFE MEMBERSHIP; paid $1,000; will sell for best offer; cash or terms; leaving city. Address Y 434, Tribune.

DUCK CLUB—OWNING ILLINOIS RIVER property desires a few high grade business or professional men to complete membership. Address Y 133, Tribune.

CHICAGO RIDING CLUB.

membership for sale; bargain. Address A M 518, Tribune.

FOR SALE — LIFE MEMBERSHIP LAKE Athletic club; no dues or assessments. Address N P 133, Tribune.

WHAT AM I OFFERED FOR MEMBERSHIP in Chicago Yacht club? Must sell quickly. Address A M 399, Tribune.

BREAKER'S BEACH CLUB LIFE MEMBERship. Selling at $500. Will sacrifice. Any offer. Ph. Michigan 1200, MR. WOOD.

FOR SALE—MEMBERSHIP IN HIGH CLASS Country Club; 35 miles N. W. from loop; one course. Address X 276, Tribune.

MEMBERSHIP PRIVATE GOLF CLUB 18 miles W. from loop; $150; yearly dues $75. Address Y 393, Tribune.

$75 gentile. Address Y 393, Tribune.

FOR SALE—MEMBERSHIP IN ACACIA Country club. A bargain. F. Knourek, Euclid 2911, or Monroe 2452.

FOR SALE—LAKE SHORE A. C. CHARTER membership, exempt dues four years. $350. Address Y 165, Tribune.

FOR SALE—MEMBERSHIP COVENANT club. Good standing. Very cheap. Address M P 96, Tribune.

MEDINAH COUNTRY CLUB MEMBERship for sale; make any reasonable offer. Phone 0753.

FOR SALE—MEMBERSHIP IN GOLF CLUB near Highland Park. Address Y A 374, Tribune.

OLYMPIC GOLF CLUB MEMBERSHIP HALF price; dues paid. Briar. 5809.

CHARTER MEMBER LAKE SHORE ATH. Club cheap. Address Y B 544, Tribune.

WANTED — MEMBERSHIP IN CALUMET Country club. Call Hyde Pk. 3376 Sunday.

MEDINAH COUNTRY CLUB MEMBERSHIP reasonable. Address Y 413, Tribune.

GOLF CLUB MEMBERSHIP NEAR LA Grange; will sacrifice. Austin 1938.

MEDINAH COUNTRY CLUB MEMB. FOR sale very cheap. Address Y 532, Tribune.

CASA DEL MAR LIFE MEMBERSHIP; best cash offer. Manager, Harr. 8939.

ACACIA COUNTRY CLUB GOLF MEMBERship; low price. Address D M 25, Tribune.

GOLF MEMB. N. W. CLOSE IN; BARGAIN $150. Phone 10 to 1. Main 2169.

MUSICAL INSTRUMENTS.

Pianos and Players.

B-A-R-G-A-I-N-S

USED PIANOS.

Your home should have a Piano and how easy it will be to secure one at a remarkably low price!

Here are but a few of the many bargains from which you may choose:

SCHUMACKER, ebony	$10
PEASE, mahogany	$15
STEINDELL, mahogany	$25
CHICKERING BROS., ebony	$35
HINZIE, walnut	$40
LEXINGTON, oak	$45
SCHAAP BROS., oak	$50
ESTEY, oak	$55
KIMBALL, mahogany	$60
SCHAAP, walnut	$65

For the summer home, especially, these pianos are ideally suited. You do not wish to be without a piano during your vacation and yet you want an inexpensive instrument. One of these bargains will be the solution.

Some are ready now for delivery to your home. Others need to be polished or regulated. You will find our estimates on necessary repairs very low.

Come to our warerooms—see these bargains for yourself.

CABLE PIANO CO.,
FACTORY OFFICE,
2214 S. PAULINA-ST.
LYON & HEALY.

Used pianos, similar to those in our bargain basement, might possibly be found elsewhere. But Lyon & Healy's name for reliability assures an additional measure of satisfaction. No one ever made a mistake in buying a piano here. Outstanding values in grands: Lyon & Healy, $665; Knabe, $985; Weber, $495; Baldwin, $875. Uprights: two Bauers at $165 each; Kimball, $235; an Adam Schaaf for $285. Players: four good makes at $185 each; Lyon & Healy, $185. You know they're good or they wouldn't be here! Lowest monthly payments. Open evenings at Wabash and Jackson.

PIANOS.
Baby Grand Floor
Samples, $10 Down—$298
Player Pianos, Reconditioned:
Perfect Condition, $10 Down—$159
Montgomery Ward & Co.'s
Retail Store.
W. Chicago Avenue at The Bridge.

REPRODUCING GRAND, $575.

$1,375 REPRODUCING GRAND PIANO, mah. case, perfect in operation and beautiful tone. For quick sale, $575, including music cabinet and library of latest music rolls. Your old piano taken in trade. Easy terms. Story & Clark, 173 N. Michigan-av.

WANTED—SOMEONE TO ASSUME $558 balance due on $1,450 mah. parlor grand for which party cannot finish paying. We cannot advertise name as its one of the most famous, nationally known, standard makes; marvelous tone; perfect condition and fully guaranteed; easy terms.
WYMAN'S, 600 Republic Bldg. 209 S. State.

WE HAVE IN OUR WAREHOUSE FOUR pianos, all in perfect condition; will sell at $50 apiece; also one 88-note player piano, same as new, $300, and one electric radio A. C. 6 tube, in a beautiful cabinet, regular price, $350; will sell at $95. Call today, Sunday, until 9 p. m., or Monday, 2216 W. Madison-st., Main Floor.

PIANOS AT LOW PRICES—HUNDREDS OF reliable pianos and player pianos in our exchange dept. priced at $50, $75, $95 up to $198. Buy now and save money. Monthly payments.
STEGER & SONS PIANO MFG. CO.
Harrison 1656
Steger Bldg., N.W.cor. Wabash and Jackson.

JULY INVENTORY SALE.

Must sell at once. 5 upright pianos, $17 up; 7 players, $85 up; 2 GRANDS, $285 up. Terms to trade. Open evenings. 520 Lyon-Healy Bldg. Free delivery. Terms as low as $3 wkly. 2424 Fullerton-av.

GRANDS AND UPRIGHTS TO RENT, $3 TO $10 per mo.; rent applied if purchased within one year.
Ask for exchange dept., 3d floor.
THE BALDWIN PIANO CO.
323 S. Wabash-av. Wabash 4880.

USED CONWAY BABY GRAND, SMALL apartment size; brown mah.; absolutely perfect condition; a real snap. Lyon-Healy best model case; only $275; terms 10 mos.
WYMAN'S, 600 Republic Bldg. 209 S. State.

SMALL ELECTRIC REPRODUCING GRAND, in excellent condition, when purchased, mahogany case; price $340, including bench and 10 rolls. Terms, $12 per month.
The Rudolph Wurlitzer Co., 329 S. Wabash.

WEBER GRAND; MAGNIFICENT LOUIS XVI period model; splendid condition; mah. case; like new; marvelous tone; only $575. Would cost $1,850 new; easy terms.
WYMAN'S, 600 Republic Bldg. 209 S. State.

BRAMBACH BABY GRAND; BROWN MAH., plain, neat Colonial model; so little used you'd think it just home; $495; terms.
WYMAN'S, 600 Republic Bldg. 209 S. State.

IVERS & POND NO. 87 GRAND BROWN mahogany finish, 1 year old. 215 N. Elmwood-av., Oak Park. 1179.

PIANO TO RENT—$2.50 A MO. IF YOU buy later apply rent. Chicago Rental Shop, All parts of the city. Lake View 1390.

BRAMBACH BABY GRAND; BEAUTIFUL mahogany case; 1st class condition. Bargain. Phone Austin 8535.

PRIVATE PARTY WILL PAY CASH FOR good used grand piano. Must be fully; no dealers. Address Y 189, Tribune.

UPRIGHT PIANO—$85; BIG BARGAIN; sell reas. for quick sale. Call Miss Goetz, Diversey 0734, 5 p. m. to 7 p. m.

REPRODUCING GRAND PIANO; FINE CONDITION; $450. Adam Schaaf, 319 S. Wabash-av. Harrison 8731.

WILL PAY $800 SPOT CASH FOR THE best 6 ft. Steinway grand. Call evenings, Van Buren 3095.

8 BIG VALUES IN USED PLAYERS: MUST go. It will pay you to see these players. Simonson Piano Co., 4th floor, Fullerton.

EXCELLENT STEINWAY GRAND TO SELL or rent. Lake View 1391.

BEAUTIFUL PLAYER PIANO; LIKE NEW; latest attach.; bargain. Col. 3058.

PLAYER PIANO, BENCH, ROLLS, AT once; very reas. 2632 N. Mozart, 2d.

$950. LIKE NEW MAH. STAND, MAKE Baby Grand, $250 today. 1040 Wilson-av.

STEINWAY UPRIGHT PIANO, GOOD AS new. 7361 Avalon-av. Phone 8502.

WE WILL SELL YOUR PIANO OR PLAYer piano on a 10% basis. Seeley 9423.

KRANICH & BACH ANTIQUE MAH., 4 price; priv. party. Address Y 62, Tribune.

BARGAIN; ELEC. PLAYER PIANO, $500 cash. 3023 W. 111th-st. Beverly 0212.

PLAYER PIANO, ALMOST NEW, 88 NOTE, $125 cash. 2053 Clifton, 1st.

FOR SALE—UPRIGHT PIANO. 4227 N. Kedzie.

PIANO, $100 ELECTRIC NICKEL SLOT piano. 3520 Diversey, 2d. Bel.4926.

Talking Machines.

ÆOLIAN - VOCALION PHONOGRAPH OF rare tone quality, beautiful walnut cabinet, $100 for quick sale; inc. records. Wilson, Apt. 21F, 1734 Le. Ph. Lake 1284.

FOR SALE—AT A BARGAIN; FINE VICtrola; must be seen to be appreciated. Call Virginia 2071.

ORTHOPHONIC VICTROLAS REDUCED TO $50. Terms if desired. CABLE PIANO CO., Wabash at Jackson.

CHOICE VICTOR, BRUNS., SONORA, UPR. or port. phonos. 1735 E. 55th. Hyde Park 1284.

ORTHOPHONIC VICT. LATE CREDENZA mod. Franklin 5857. Davis, all day Mon.

Wind, String, Etc.

TRAP DRUMS—LUDWIG PROF. OUTFIT: all accessories: metal snare drum; 4 cymbals, wood block, cowbells, canvas cases, etc., $250 for all. Ph. Edge. 8429, 5217 N. Magnolia-st.

FOR SALE—GOLD PLATED B FLAT SOprano sax.; gd. cond.; reas. 1st fl., 415 Lincoln-st.

MITENWALD CELLO, $30; BASS, $55; tenor banjo, $12; orchestra violin, $15; cornet, $10. 6843 Green-st. Englew. 2942.

DANCING SCHOOLS.

DANCERS—STUDENTS.

Be sure of success—work, study with
J. KEITH, Chicago Producer.
ERNIE HOVER,
N. Y. tap and acrobatic expert.
MARGIE FERLINGER,
Ballet Dancer and Teacher.
Come to our school any time, stay all day for the price of 1 lesson. 6 E. Lake.

CHICAGO ACAD'Y DANCING

School for beginners. Daily. One private lesson, $1. Special course, 20 lessons, $5; 12 lessons, $3. Lady and gent. instr.; orches. nightly. 4000 S. State-st., 6th fl., Childs Bldg.

YVONNE LORRAINE.

World's leading exponent of ballroom dancing. LESSONS STRICTLY PRIVATE. 301 CAPITOL BLDG. DEARBORN 9134.

MISS BETTY CARL.

Learn in private to dance correctly.
827 Lyon & Healy Bldg. Call Wab. 3363.

PUT YOUR BEST FEET IN THE SHOES OF success. Study in Nicholas Bonas beautiful new studio of the dance, 15 E. Washington-st., Dear. 8595.

LEARN TO DANCE CORRECTLY. TAKE A few private lessons. Teresa Dolan Dancing School, 1208 E. 63d. Tel. Hyde Park 3060.

TAP, U. DRAG, CLOG, BALLROOM, ETC. Thomas, 59 E. Van Buren, 10 teachers.

LEARN TO DANCE—$1 LESSON 20 FOR $5. 24 new dances. 24 E. Van Buren. Rm. 7.

4 LESSONS, $2. CHILDREN'S STAGE dancing class, 59 E. Van Buren. Rm. 336.

BOOKS AND MAGAZINES.

BOOKS BOUGHT—SETS OR SINGLE VOLumes. WILL CALL. DEARBORN BOOK SHOP, 328 S. DEARBORN-ST. HARR. 0391.

WANT HARVARD CLASSICS. BOOK OF Knowledge. Address N G 80, Tribune.

INSTRUCTION.

FOR YOU . . . A FREE DEMONSTRATION LESSON IN FRENCH, SPANISH, GERMAN, ITALIAN, OR ENGLISH.

Write, call, or phone Harrison 0392 and we'll arrange a demonstration lesson for you at any time to suit your convenience. To prove to you that you can master any modern language easily and rapidly without tedious poring over books and intricate rules of grammar, we invite you to accept this free offer. We want to show you that language mastery can be made fascinating and interesting . . . that the Berlitz Method has made it that. And we'll show you how much faster you progress when you study with expert NATIVE instructors. You'll be interested, too, in the way we rotate instructors so that you never depend on any one person's mannerisms, accent, and voice inflections. If you accept this offer, we'll promise you the most interesting hour you've spent in many a day. And it won't cost you a penny. We're counting on you to accept . . . the telephone number is Harrison 0392.

THE BERLITZ SCHOOL

Auditorium, 56 E. Congress-st.
FRENCH CONVERSATION CIRCLE.
Wednesday, 3 to 4 p. m.—Free.
School Open Daily 9 a. m. to 9 p. m.

JAZZ IN 20 LESSONS

With all the latest breaks and fills; piano, saxophone, banjo, ukulele, trumpet, piano-accordion, etc. Established 1903. Booklet mailed free.

Christensen Schools

20 E. Jackson (Axel himself). Harrison 5870
2204 S. Crawford-av. Phone Lawndale 0786
2602 Milwaukee (J. Scheck). Albany 3167
953 Belmont (F. Scheck). Lake View 0694
3945 W. Madison (J. Bouley). Van B. 1933
718 W. 63d (A. Albrecht). Englewood 3453

FREE LECTURE ON SALESMANSHIP

BY O. G. DAVIS.

Nationally known teacher of SALESMANSHIP AND PUBLIC SPEAKING. Learn effective speech in short course. Hear the man with the radio voice Tues., July 10, 8 p. m. Special July rates. Rm. 715, 64 E. Jackson-blvd.

Free interview with A. Louise Miller, Manager.

High School

PREPARE FOR LEADING COLLEGES IN MONTHS—NOT YEARS.

Small classes mornings or eves. Expert instruction. Individual attention.
Write or call for catalogue.
COLLEGE PREPARATORY SCHOOL,
Suite 408-17, 64 E. Jackson-blvd. Wab.8384

ATTEND EVENING SCHOOL NOW.

LEARN DRAFTING

Clean, highly paid work; prepare in few months for salaried job. No experience required. Day or evening classes. Send for catalog, call, phone or write for 84 p. Blue Bk. Free.
CHICAGO TECH. COLLEGE,
Dept. A-460, 118 E. 26th-st. [nr. Mich.-av.].

WANTED,
Young men and women for
THE CIVIL AIR CORPS.

Free training to association members. Most excellent opportunity to get instruction in ground work. Write, phone or call, Mr. Berk, hrs. 2-6 p. m., Rm. 202, 59 E. Van Buren-st.

NEGLECTED EDUCATION. SUMMER RATES.

No classes. Woman private instructor and business manager of years' experience guarantees in 4 weeks to make you a thoroughly efficient conversor; correct English pronunciation, penmanship, bkkpr., shorthand, grammar, mind train. Address A G 353, Tribune.

BUSINESS GIRLS

You can increase your earning power by becoming proficient dictaphonists. The good dictaphone girl with a general business background is always in demand. Investigate this opportunity now. Call
DICTAPHONE SECRETARIAL SCHOOL,
Harrison 9820 1 N. Wabash-av.

SPANISH.

Why spend years studying Spanish, when you can master it with our new psychological method in 8 mos.? Limited number of students per class. Our prices are the lowest. Write for free booklet. Open evgs. 6 to 10 p. m. Commercial Spanish Service, Room 300, 160 N. La Salle-st.

VENTRILOQUISM.

Put voice in trunk, out window, back of door; give friends a real thrill, a hearty laugh. Call, mail memorandum for free booklet. Complete course, 10 lessons, Marie Greer Macdonald, world fam. ventriloquist, 2328 Madison [J. p. m.]. Suite 205, Fine Arts Bldg.

SPECIAL SUMMER COURSE; MOVIE PIPE organ under expert teachers; lessons, $2 to $5. 6 organs incl. latest 3 man. units, theater type, double touch. Open 9 a. m. to 10 p. m. Illinois College of Music, 2831 Washington-blvd. Kedzie 0228.

DAY AND EVENING COURSES IN MEDical Secretary technique open to nurses, high school graduates, fascinating profession; positions open in hospitals and doctors' offices. Illinois Clinical Laboratory, Institute, Chicago.

GOVERNMENT PROHIBITION AGENTS. Investigators—Men 25-55; big, sure pay. Examinations coming. We coach you. Full particulars FREE. Write immediately. Franklin Institute, Dept. 816 L, Rochester, N. Y.

JIU-JITSU.

Learn self-defense and secrets course, wonderful physical culture. Individual or class. Call, phone or write for 84 p. Blue Bk. Free. PROF. KUWA, 22 E. Huron-st. Sup. 7932.

Court Reporting—Shorthand

Guarantees remarkable high skill. Private and individual lessons. National Institute of Secretaries, 35 N. Dearborn-st.

SPANISH STEEL GUITAR.

Tenor banjo; most popular and beaut. instruments. Solo or orchestration. Reduced rates. 910 Lyon-Healy bldg. Wab.7120.

PUBLIC SPEAKING—BUSINESS MEN: NO class; private instruct. by master; definite results in a few weeks; no outside study. Give me a trial. Address Y 527, Tribune.

UNIVERSITY GRADUATE, GERMAN OR American, wanted to coach boy second year Latin; prep. school. Write ref. salary. Catherwood Ambis, Benton Co., Ind.

A Vocational Analysis.

Will help solve your problems; details free. E. W. Drake, 507 S. Mich. Pk. Dear. 2914.

SPANISH TUNNY PROFESSOR WILL TEACH several select persons during summer equity. 3 yrs. college work. Bus. technical or literary Spanish. Address Y 464, Tribune.

THEATRE SCHOOL: ENG. FRENCH, SPA. etc., day, night; easy, useful; just to suit your aim, age, ability; also preparatory Spanish by mail. 340 E. 53d. Plaza 1284.

CHARM, POISE, PERSONALITY, DEVELoped; self-consciousness overcome; conversation, etiquette, general culture taught personally; limited number. Harr. 1510.

PIANO, BANJO, MANDOLIN, GUITAR— Young or old play beautifully in 10-20 less.; uke in 3 less., 11-10; Sunday, 9-14. Studios, 819 Irving and Healy Bldg.

MATHEMATICS, ENGLISH, LATIN, EDward Ham; Phi Beta Kappa, 10 Dartmouth honors. 6356 Ingleside. Hyde Park 0481.

SPANISH—LESSONS RATES. $10. PRIVATE lessons $6. Day and eve. classes. Call between 10 and 12 a. m. for appt. Drex.0149.

PRIVATE LESSONS SHORTHAND, BKPG., typing, day, night. Harrison 5217. 620 Capitol Bldg., 159 N. State. Dear. 3942.

PRIVATE LESSONS SHORTHAND, TYPING, Bookkeeping, English, $10 month. Mrs. Hartsough, 4000 Sheridan-rd. Sunnyside 0396.

SHORTHAND, TYPING, ENGLISH, SPELLing. Private lessons, day or evening, $10 a month. 900 Belmont. Lake View 6629.

MISS CLARK, 20 YRS. PUPILS OF ADAMS grades. Adult beginners a specialty. Send for circular. R. 422, 59 E. Van Buren.

ADVERTISING COMPLETE COURSE OR single lessons. Special rate July-Aug.; free lectures. Call Superior 5856.

LEARN AUTO DRIVING IN 5 LESSONS, $10; individual and practical instruction. 3807 W. North-av. Albany 0829.

MATH. PHYSICS, COLLEGE OR HIGH SCH. By college teacher. E. B. Escott, 1019 S. East-av., Oak Park. Ph. Euclid 4107-J.

FRENCH, GERMAN, LATIN, SPANISH, ENG. math.; pupils speak. h. s. and coll. subjects. Shorthand Univ. grad. Harr. 7900. Manly.

PRIVATE LESSONS IN SHORTHAND. Quick and simple system. Terms reas. M. S. Cain, 5 Delaware-pl. Whitehall 4245.

SHORTHAND, TYPEWRITING, BKKPG. Days or eves. Private or small groups. Myrtle M. Irwin, 431 Wabash. Har. 1093.

BE AN EXPERT AUTO DRIVER.
Six lessons for $15. New 1928 cars used. GREER COLLEGE, 2024 S. Wabash.

THIS PIANO TEACHER MAKES YOU PLAY by actually playing music personally. Miss Fraser, Kenwood 6034, a. m.

BOXING TAUGHT PRIVATELY. DAY, EVEning. 1219 S. Dearborn-st. Suite 301.

LEARN AUTO DRIVING; CHAUF. LIC. guar. Borgeson School, 3763 N. Clark-st.

PIANO TEACHER—DAILY INSTR., 1 HOUR covers yr. in 4 mos. $5 wk. Sheld. 0344.

ARITHMETIC, ALGEBRA, ENGLISH, GEOM. Miss Bennett, Drexel Arms Hotel.

PIANO AND SIN

SITUATIONS WANTED—FEMALE.

Dressmakers and Seamstresses.

SITUATION WTD — DESIGNER-FITTER: can take a few more customers; 41 hour; town or suburbs. Address Y 835, Tribune.

SITUATION WTD—SMART STYLES, ALSO cut and fit; ref. Res. 212. Butterwest 2168.

Nurses and Governesses.

SITUATION WTD—NURSE, YOUNG, CAPable of assuming full charge of child or children; no objection to country or travel. City refs. Address X 85, Tribune.

SITUATION WTD — GERMAN-SWEDISH practical nurse, 30, wants a perm. pos. in fam. Ref. Tel. Elmhurst 1380.

SITUATION WTD — YOUNG KINDERGARten teacher wishes position as nursemaid or governess; refs. Plaza 6480.

SITUATION WTD—NURSE, GOOD REF., IN refined home; child over 1 year preferred. Address Y 103, Tribune.

SITUATION WTD—TO CARE FOR CHILdren afternoons and evenings, 35c per hr.; Hyde Park dist. Ph. Plaza 7583.

SITUATION WTD — YOUNG LADY AS first Miss, governess or second maid; exp. Address Y 107, Tribune.

SITUATION WTD—EXP. PRAC. NURSE; care invalid or other cases; $25 and $30 per week; good ref. Ph. Hyde Park 2723.

SITUATION WTD—AS PRACTICAL NURSE, to aid, or invalid lady; light house.; perm. Mod. sal. Address A 92, Tribune.

SITUATION WTD—GERMAN NURSE FOR children or invalid; will help with hswk. Merlock 0279.

SITUATION WTD—BY TEACHER IN HOME — care for children or elderly people; ref. exch. Mary Brown, Delaware 6068.

SITUATION WTD — PRAC. NURSE AND companion for semi-invalid lady or elderly couple; best refs. Phone Edge. 5572.

SITUATION WTD—NURSE, ENGLISH, REfined, desires permanent case; care invalid or elderly; best refs. Oakland 3180.

SITUATION WTD—NURSE PRAC. EXP., any case; Dr.'s ref. Edgewater 3617.

SITUATION WTD—PRAC NURSE SWED. exp.; best refs. Address X 481, Tribune.

SITUATION WTD—NURSE GIRL IN CARE children; refs.; leave city. Ard. 0191.

SITUATION WTD—NURSE GIRL IN GENuine fam.; exp.; ref. Went. 6390.

SITUATION WTD—FRENCH PRAC. NURSE care invalid. Address G F 350, Tribune.

SITUATION WTD — MOTHER'S HELPER, 2 years; can start Monday. Oakland 0475.

SITUATION WTD—GRADUATE SWEDISH nurse; newcomer. Ph. Edgewater 5377.

Laundresses and Day Work.

SITUATION WTD—REL. WHITE WOMAN, laundry, iron, cleaning. Douglas 0427.

SITUATION WTD—LAUNDRESS, BUNDLE or day work, taken home. Norm. 9959.

SITUATION WTD—FIRST CLASS CLEANing; by day; best refs. Oak. 9910.

SITUATION WTD—RELI, EXP. COL. LAUNdress; Tues., Thur. Bruns. 0770.

SITUATION WTD — GOOD WHITE LAUNdress wants day work. Norm. 9959.

SITUATION WTD—FIRST CLASS LAUNdress; day work; ref. Boulevard 8712.

SITUATION WTD—LAUNDRESS OR ½ DAY, by week; exc. refs. Drexel 5819.

SITUATION WTD—BY FINE LAUNDRESS; $3.75; quick worker. Drexel 2999. Refs.

SITUATION WTD—LAUNDRY, CLEANING; exp.; 1943

SITUATION WTD—LAUNDRESS; WORK TO bring home; exp. on all fine wk. Oak 3442.

SITUATION WTD—FIRST CLASS LAUND'S; can be beat. Oak. 0650.

Stenographers, Typists, Etc.

SITUATION WTD—STENO., SOME BKRPG., 3 yrs.' recent exp.; excellent ref.; married; age 18, 3 mos. exp. Loop or S.; sal. $17 to $20 if oppor. for ad. Wabash 3709.

SITUATION WTD—STENO., CAP. MGR., SM. office; exp. detail; $16. Steno. exp. loop $2.5 to $30. Address Y 566, Tribune.

SITUATION WTD—STENO. GEN. OFF. WK. Exp. Al refs., H. S. grad.; can write own let.; sm. office. Address 426, Tribune.

SITUATION WTD — TYPING AT HOME; misc. form letters, addressing. Ken. 0634.

SITUATION WTD—TYPIST, KNOWL. BRPG. exp.; 2 yrs. real. Hum. 5610.

SITUATION WTD—EXP. STENO.-GEN. OFF., H. S. and bus. col. educ.; $25. Yir. 0512.

SITUATION WTD—TYPING, ADDRESSING, at home; neat wk.; reas. Briargate 0422.

SITUATION WTD—STENO.-CLERK; 10 yrs.' varied exp.; $30. Address T 68, Tribune.

SITUATION WTD—STENO.-BOOK.; 4 YRS. h. s.-coll. edu.; very capable. Arm. 3238.

SITUATION WTD—EXPERT STEN., EXCH. or gen. off. Address Y 634, Tribune.

SITUATION WTD—STENO. 3 YRS. EXP. genl. off., dep. Ph. Sheldrake 3110.

SITUATION WTD—TYPIST, DETAIL WK. or asst. bkkpr.; exp. Edge. 4040.

SITUATION WTD—SEC'Y-STENO.; THOROughly competent, univ. ed. Regent 1382.

SITUATION WTD—EXPERIENCED STENO.; temp., or half days. Englewood 8335.

Miscellaneous.

SITUATION WTD — BY YOUNG WOMAN, 20, with 3 pass. driving license, wants driving morning or afternns; exp. Buckingham 2748.

SITUATION WTD—EMP. EVES. AND SUN. for rm. or bd. Address Y 61, Tribune.

SITUATION WTD—REL. YOUNG WOMAN with child, 3 yrs., wishes work. Call Sun.

WANTED—MALE HELP.

Stores and Offices.

A $40 Weekly Position.
Chain Store Organization.

Will interview at 9:45 o'clock sharp tomorrow morning and 1:45 tomorrow afternoon men who wish to join our company and learn how to become store managers. If your income must exceed $40 a week for the first 60 days, do not apply. Ambitious, inexperienced men who wish to demonstrate their ability call 307 N. Michigan-av., room 802.

A FAST GROWING

company wants two men capable of advancing to position of responsibility; good pay to start. Must have car. Call at our factory branch, 475 E. Ohio-st. Mr. E. J. PETERSON

A Washing Machine Man

Floorman, also crew mgr.; will furnish car and crew. Train beginner. Apply 10:30 a. m. 1120 S. La Salle.

ACCOUNTANTS.

Senior and Junior Accountants wanted for immediate work by well known public accounting organization. Must have good accounting knowledge and experience in public accounting work. Give full information regarding age, experience, and salary. Address A N 57, Tribune.

ACCOUNTANTS—SENIOR.

We have several positions for high caliber senior accountants. Opportunities for salary advancement and broad experience are offered by these positions, and advancement is the limit of the capacity of the individual. Interviews arranged by letter only. Submit complete detail of experience, education. WILLIAM WOLMAN ANDERSEN & CO., 111 W. Monroe-st., Chicago, Ill.

ACCOUNTANTS—WITH PUBLIC EXPERience; temporary work. Address Y C 576, Tribune.

BOOKKEEPER-STENO.

Splendid opening for live, aggressive young man, unmarried, capable of training for general managership. Plaza 4742. Call Sun.

BOOKKEEPER — THOROUGH KNOWLEDGE of records of coal and building material business; experience in handling credits essential; only those with experience need apply. Address A B 82, Tribune.

BRIGHT WOMEN.

Bright young ladies to sell women's wear. Experience not essential. Brains, Personality and Refinement are the only requisites. Address Y S 528, Tribune.

CIGAR CLERK—RETAIL EXP., LOOP; A1 refs. Address Y S 535, Tribune.

CLERKS—MALE, 21-25 YRS.

of age; H. S. education or more, with one to two years' experience in accounting work. Reply stating age, education, experience, and salary expected. Address Y S 545, Tribune.

Clerk—Photo Engraving.

Must be thoroughly exper'd in black and white and color process work, familiar with costs, estimating and principally billing. Apply Mant Corp., 4043 Ravenswood-av.

CLOTHING SALESMEN.

Experienced in selling men's high grade clothing.

L. KLEIN,

Halsted, 14th, and Liberty.

COMBINATION WINDOW DRESSER-CARD WRITER AND COAT SALESMAN

wanted for a women's ready-to-wear store; give full particulars in first letter, including salary wanted. Grossman's, Galesburg, Ill.

CORRESPONDENT — MUST BE EXPERIenced in correspondence and general office work. Some knowledge of bookkeeping or ability to operate typewriter an advantage. Gentile, State age, experience, references, nationality, religion, phone, salary. Address A M 64, Tribune.

CORRESPONDENT

With wholesale tailoring exp. preferred; able to write forceful letters and direct force of specialty salesmen. Apply by letter only. E. E. Strauss & Co., 402 S. Market.

CREDIT MAN—FOR FURNITURE INSTALLment house; state age, experience, sal. and phone number. Address A M 393, Tribune.

CREDIT DEPT. ASSISTANT—22-25 YRS.; hard, steady, willing worker; give age, exp., sal. and religion. Address N T 296, Tribune.

KIT SALESMAN—MUST BE EXPERIenced; good appearance. Apply FAMOUS CLOTHIERS, Madison and Halsted.

WANTED—MALE HELP.

Stores and Offices.

CREW MANAGER.

We need middle aged men to train for positions as crew managers and branch store manager on the South Side; good pay and permanent position; experience in our line not necessary. Apply in person at 6109 South Park-av., 9:30 a. m. tomorrow.

FOLLOW-UP CLERK.

Young lady thoroughly exp'd. in follow-up work on installment accounts; must have good references. Starting salary $22 per wk.

HARTMAN'S

ADAMS AND WABASH.

FURNITURE SALESMAN — EXP.; WONderful opportunity for party who can speak Jewish and Polish. Address A P 476, Tribune.

LARGE CHICAGO INSTITUtion has position open for a man familiar with clearing house details; good salary and permanent position to the right man; need also an experienced statistician. Address Y B 541, Tribune.

MANAGER WHO HAS HAD experience in the organization and management of house to house sales crews, to take charge of sales of a household necessity having national distribution. This is a real opportunity for an organizer and manager who can train and direct men. There is no limit to your earnings. See Mr. Wartman, Room 647 McCormick Bldg., 332 S. Michigan-av., 9:30 a. m.-noon, this week.

MAN—YOUNG, 19 TO 21, FOR GENERAL office work; must be able to do typing; N. W. Side; give experience and salary wanted. Address A T 204, Tribune.

MAN—ABOUT 30 YRS. OLD, WITH AC. counting experience, some knowledge analyzing investment securities, give education, full details. Address A A 378, Tribune.

MAN—YOUNG, WITH WHOLESALE JWLRY. exp., as stock and order clerk. Must have A-1 refs. Give age, exp., and salary to start. Address Y 376, Tribune.

MAN—20 TO 30, FOR REAL ESTATE DEpartment in bank. Must be willing to learn. N. or N. W. Side. Give details. Address N A 573, Tribune.

MAN—YOUNG, IN TIRE, BATTERY AND radio store; long hours. Apply Sunday after 2 o'clock. ACE TIRE CO., 5712 N. Clark.

MAN—YOUNG; STEADY WORKER; FOR acctg. dept.; give age, exp., sal. and religion. Address A C 539, Tribune.

MAN—WITH DEPARTMENT STORE AC. counting experience, about 35 yrs. of age; good opportunity. Address A M 56, Tribune.

MAN—EXP. TAKE COMP. CHGE. SHIPPING dept. fancy pillows. Apply by letter only. E. Pollack, Morrison Hotel.

MAN—YOUNG, NOW EMPLOYED, WHO would like to do Junior accounting work. Address A C 295, Tribune.

MESSENGER

for large South Side bank; good opening for alert, clean cut ambitious young man.

CENTRAL MFG. DISTRICT BANK,
1110 W. 35th-st.

ORDER TAKER—WHOLESALE DRUG EXperience. Address Y S 580, Tribune.

SECRETARY—HIGH CLASS STENO., LAW grad. pref.; state fully exp., age, salary, ref. Address Y 397, Tribune.

SODA DISPENSER—WITH LUNCHEON EX.

Apply Sunday, 3-4. 1469 S. Morgan-st.

STENOGRAPHER—BET. AGES 23-30. WHO has had experience in railway purchases and stores; state in own handwriting salary expected; also education and experience. Address A A 384, Tribune.

STOCK CLERK.

Woolens experience necessary; stock and order filler. Address Y S 481, Tribune.

YOUNG MAN—HIGH SCHOOL GRADUATE; willing to start at $12 per week to start; un good chance for the right party; reply stating age and salary expected. Address G P 227, Tribune.

YOUNG MAN—CHIEF CLERK TO AUDITOR of small railroad near Chicago; must be thoroughly familiar with I. C. C. accounts. Give full give age and experience. All answers confidential. Address Y 353, Tribune.

YOUNG MAN

for general office work; one with experience preferred; excellent opportunity. Give experience, schooling and salary required. Address G 221, Tribune.

YOUNG MAN—EXPERIENCED; MUST UN. derstand bookkeeping and operate typewriter; splendid opportunity for advancement. The Crawford Steel Co., 4920 Bloomingdale-av.

YOUNG MAN—EXPERIENCED OPERATING junior and power multigraph. Address A M 57, Tribune.

Executives and Managers.

DISTRICT MANAGERSHIP FOR ABC WASHing machines. We have openings for two high grade men for important territories close to Chicago. Work involves selling and training dealers' sales forces, also training retail supervisors. Age 30-40. Will only consider men thoroughly experienced in selling major household appliances to wholesale to dealers. Should own car. Nominal draw acc. advanced against liberal commissions. Splendid opportunity for hard workers to make lucrative connections in our fast growing organization. Give full details of experience in first letter.

ALTORFER BROS. COMPANY,
PEORIA, ILL.

DISTRICT MANAGER—AUTO OWNER PRE. ferred, to organize and handle crews to sell famous Bulldog Pursuit. Big selling season now on. No technical knowledge required. Comes completely erected. Installed in all cars. Amazing new invention. Big profits; saves 1-3 to 1-2 the fuel. Many exclusive talking points. Nothing like it. Ironclad guarantee. Small monthly payments. Surprisingly low price. Our line includes Building Paint Furnace and Airline Heating System. If you make sales or like selling, send direct follow-up. WRITE OR CALL. Babson Bros., Dept B440, 19th and California-av. Chicago.

GENUINE OPPORTUNITY

for a man of integrity, 30-50, living in Chicago, who is clean cut, ambitious, and carefully looking about to better his position PERMANENTLY. Connection open with an old established, substantial institution, handling stocks, bonds, books, ins., adv. or real estate. Large earnings possible for right man on generous commission basis. Ex. possibilities for managerial position in our expansion program. Address Y J 374, Tribune.

SUPERVISOR—GROCERY CHAIN STORE; permanent position with progressive, growing organization. Will consider only man who has had actual experience with chain stores; reference will be shown that is between 30 and 40 years of age; liberal drawing account and commission of stores earnings. Give complete detail of experience, age, former employers and past salary earned. Reply by letter only. Fidelity Stores, 307 W. Adams-st.

SALES EXECUTIVE.

Due to expansion, big reliable financial institution soundly established in Chicago desires a sales executive with ambition, ability and honesty; large earning commission basis; business carried with a real opportunity for managerial position. No stocks, bonds, real estate or life ins. Married man between 30 and 40 preferred. Gentiles. Address T E 251, Tribune.

Assistant to Adv. Mgr.

Wanted in large retail organization; young man who has had intensive retail department store advertising experience, who can prepare general and fashion copy, make effective layouts, and merchandise his work. Opportunities for advancement for aggressive, hard worker; give experience, references, age, and lowest starting salary. All replies held in confidence. Address N A 551, Tribune.

OFFICE EXECUTIVE.

30-37. Experienced in manufacturing and sale of steel, steel case and copper wire, other experience. With metals, desirable to handle sales correspondence, stock records, salesmen's reports. Unlimited future, with progressive firm. State age, education, detailed experience, previous employers, income. Address Y G 336, Tribune.

ACCOUNTANT-EXECUTIVE—EXPERIENCED.

Progressive advertising agency offers real opportunity to capable man to assist in serving clients and calling on prospects. Must be well established and control some business. Please give age, experience and accounts served, in first letter. Address G P 226, Tribune.

YOUNG MAN

for general office work; one with experience preferred; excellent opportunity. Give experience, schooling and salary required. Address G 221, Tribune.

YOUNG MAN—EXPERIENCED; MUST UN. derstand bookkeeping and operate typewriter; splendid opportunity for advancement. The Crawford Steel Co., 4920 Bloomingdale-av.

YOUNG MAN—EXPERIENCED OPERATING junior and power multigraph. Address A M 57, Tribune.

Executives and Managers.

DISTRICT MANAGERSHIP FOR ABC WASHing machines. We have openings for two high grade men for important territories close to Chicago. Work involves selling and training dealers' sales forces, also training retail supervisors. Age 30-40. Will only consider men thoroughly experienced in selling major household appliances to wholesale to dealers. Should own car. Nominal draw acc. advanced against liberal commissions. Splendid opportunity for hard workers to make lucrative connections in our fast growing organization. Give full details of experience in first letter.

ALTORFER BROS. COMPANY,
PEORIA, ILL.

DISTRICT MANAGER—AUTO OWNER PRE. ferred, to organize and handle crews to sell famous Bulldog Pursuit. Big selling season now on. No technical knowledge required. Comes completely erected. Installed in all cars. Amazing new invention. Big profits; saves 1-3 to 1-2 the fuel. Many exclusive talking points. Nothing like it. Ironclad guarantee. Small monthly payments. Surprisingly low price. Our line includes Building Paint Furnace and Airline Heating System. If you make sales or like selling, send direct follow-up. WRITE OR CALL. Babson Bros., Dept B440, 19th and California-av. Chicago.

GENUINE OPPORTUNITY

for a man of integrity, 30-50, living in Chicago, who is clean cut, ambitious, and carefully looking about to better his position PERMANENTLY. Connection open with an old established, substantial institution, handling stocks, bonds, books, ins., adv. or real estate. Large earnings possible for right man on generous commission basis. Ex. possibilities for managerial position in our expansion program. Address Y J 374, Tribune.

SUPERVISOR—GROCERY CHAIN STORE; permanent position with progressive, growing organization. Will consider only man who has had actual experience with chain stores; reference will be shown that is between 30 and 40 years of age; liberal drawing account and commission of stores earnings. Give complete detail of experience, age, former employers and past salary earned. Reply by letter only. Fidelity Stores, 307 W. Adams-st.

SALES EXECUTIVE.

Due to expansion, big reliable financial institution soundly established in Chicago desires a sales executive with ambition, ability and honesty; large earning, commission basis; business carried with a real opportunity for managerial position. No stocks, bonds, real estate or life ins. Married man between 30 and 40 preferred. Gentiles. Address T E 251, Tribune.

Assistant to Adv. Mgr.

Wanted in large retail organization; young man who has had intensive retail department store advertising experience, who can prepare general and fashion copy, make effective layouts, and merchandise his work. Opportunities for advancement for aggressive, hard worker; give experience, references, age, and lowest starting salary. All replies held in confidence. Address N A 551, Tribune.

OFFICE EXECUTIVE.

30-37. Experienced in manufacturing and sale of steel, steel case and copper wire, other experience. With metals, desirable to handle sales correspondence, stock records, salesmen's reports. Unlimited future, with progressive firm. State age, education, detailed experience, previous employers, income. Address Y G 336, Tribune.

WANTED—MALE HELP.

Executives and Managers.

SALES MANAGER.

Desirable opportunity for young man with successful record in sales and advertising promotion. Business confined to a great extent to the Chicago territory. Position will require a large portion of time spent in field with salesmen. Company is one of the leaders in its line, although sales organization is not a large one. Applicant must have good personality and plenty of aggressiveness and enthusiasm. We know this position offers a most unusual future for the right type of man. In reply, which will be held in strict confidence, state age and give a brief outline of positions of similar character which you have held, also salary desired. Address N K 568, Tribune.

MANAGER WHO HAS HAD experience in the organization and management of house to house sales crews, to take charge of sales of a household necessity having national distribution. This is a real opportunity for an organizer and manager who can train and direct men. There is no limit to your earnings. See Mr. Wartman, Room 647 McCormick Bldg., 332 S. Michigan-av., 9:30 a. m.-noon, this week.

SALES MANAGER.

An unusual opportunity for the right man presents itself. A Swedish invention. The automatic light fixture for machine shops, garages, operating rooms, public and dental offices, architects; in fact, any and all places where light for close work is needed. Solves the light problem. There is absolutely no competition. The man we want must have a proven merchandising record, showing that he has been able to contact the purchasing agents of the largest institutions and convince us that he is capable of not only putting the job over himself, but of building an organization of high grade men capable of doing the same. He should have a car, and while no investment is required he must show that he has substantial territory and capable of taking entire charge of the sales in this metropolitan district. The compensation will be large enough to take care of itself, as it is one of those "opportunities of a lifetime" for the right man. Apply MR. PARKER, 509 S. Wabash, Room 202.

DELICATESSEN MANAGER.

We are about to open one of the finest Delicatessen Depts. in the Northwest. We are looking for a man who has been in charge of a large up-to-date Delicatessen Dept. in Chicago.

Must be thoroughly experienced in preparing salads of all kinds and cooked meats. Kindly state age and full experience in first letter. All replies will be held strictly confidential. Write Supt., Boston Store, Milwaukee, Wisconsin.

SALES MANAGER.

Chicago manufacturing concern, national business, splendid opportunity, growing enterprise. Needs competent sales manager; must have executive ability with proven record. Financially responsible. Write for appointment; state qualifications, past experience. Address G P 66, Tribune.

Division Sales Manager.

Divisional sales manager that can handle salesmen and produce sales on oil burning equipment that is silent, clean, and automatically controlled. Burns cheap fuel oil and that sells for a price that is within reach of every building owner. It is a closed territory proposition and if you can follow instructions and sell the prospects when we give them to you, you can make some real money. Call between 9 a. m. and 4 p. m. at 4336 N. Western-av.

ASSISTANT MANAGER
for West Side Dept. Store.

Applications now received by west side store for general assistant manager; must have experience in all branches of dry goods and department store work; man who has managed store doing a business up to one million preferred; in applying for interview give full details of experience. Address Y T 233, Tribune.

PERMANENT POSITION.

Established financial institution, growing rapidly, will employ limited number high grade ex-bankers or successful executives for work in Chicago or larger Illinois cities. Not real estate, insurance, stocks or bonds. Prefer vigorous, capable men, age 35 to 55. Give experience and telephone number for appointment. Address T E 229, Tribune.

Executives and Managers

to merchandise well known line of electric or ice refrigerators. Prefer men acquainted architects, general contractors, hardware or department stores. Position worth $10,000 or more per year to a sales closer. Exclusive territory and leads furnished. Territory open all over United States. Apply by letter only for appointment. STERLING FIXTURE CO., 4725 W. Lake-st., Chicago.

FOREIGN MANAGER

for manufacturer widely used industrial machinery to establish, train and supervise agents doing yearly business of several million annually and rapidly increasing; must have successful record, willingness to travel 6 months annually; unusual opportunity; specialty sales experience, some mechanical ability; state experience, salary expected. Address N K 572, Tribune.

ADVERTISING MANAGER

Important firm of national advertisers requires services of a well seasoned advertising man who can think, plan, and execute; experience in preparation of magazine, newspaper copy and all forms of dealer follow-up; state age, experience and salary wanted; confidential. Address A S 422, Tribune.

MAN—AMBITIOUS, BETWEEN 25 AND 40 to relieve president of insurance agency company of work which can be delegated. Applicant must be good salesman and willing to work Sundays and evenings when required; college education preferred but not essential; salary to start, $50 per week. Give full history in your reply. Address N K 534, Tribune.

SALES MANAGER.

Excellent opportunity to man able to organize a strong selling organization. Will give exclusive distributorship to one who can produce. Know1. of plumbing desirable, but not essential. All replies confidential. Give phone number. Address Y 222, Tribune.

MAN—LARGE, OLD ESTABLISHED CORporation opening new sales dept. wants experienced executive of unusual and outstanding ability and experience as direct house to house work, to train and develop large national force. Must be keen, aggressive, unquestionable integrity. Unlimited earning power. Write in detail, giving phone no. Address Y 169, Tribune.

MANAGER—I WANT A PERSONNEL MAN. ager. You must have a good personality with average education, able to talk to people and make a good impression, and you must be a salesman. Our organization knows that ad is running. Ask for me. Dodge, 307 N. Michigan-av., Suite 2300. Interviewing between 10 and 12.

RENTAL MAN

For high grade real estate office; an excellent opportunity for a young man having thorough knowledge of business management, cost of repairs, etc. In reply state fully experience, salary desired, and age. Address T J 365, Tribune.

RUG AND DRAPERY BUYER

Man wanted with dept. store experience. This position is in a fast growing locality and is a real opportunity for the man who can qualify; state age, nationality, salary expected and business history in first letter. Edward C. Minas, Hammond, Ind.

Automobile Sales Manager.

Man to sell and manage Oldsmobile agency in western suburb. This is a real opportunity for a man who can furnish A-1 references. Call on phone Sunday, or evenings after 8 p. m.

LOMBARD AUTO SALES
Lombard, Ill. Phone 940.

PRODUCTION MAN

for established advertising agency; must have thorough knowledge of layouts, art, engraving, printing and type. Able to do buying and handle all details rapidly. State past 5 years experience, age, references and salary expected. Address A M 116, Tribune.

WE NEED

an assistant manager, qualified ultimately to fit himself for advancement to dept. mgr. This position demands business experience and character beyond reproach. If you are steady, ask for Manager, State 9420, for appointment.

WANTED—MALE HELP.

Executives and Managers.

RETAIL OPERATING SUPERINTENDENT.

An exceptional opportunity is open to a man who has had broad experience operating retail stores. The man we are looking for is between 35 and 40 years of age. He must know how to handle and develop his people, expense control, store layout, physical upkeep, etc. In your reply state age, past connections and salaries. Give your qualifications and enclose photo. This is a permanent position. Salary commensurate with ability. Address A T 306, Tribune.

MANAGER

for retail dry goods and ready to wear, 27 to 40 years old, in town of about 20,000 pop. within 350 miles of Chicago must have ability to merchandise complete store, handle help, supervise credits and advertising. Address Y 140, Tribune.

ARE YOU A CLOSER?

I need a man to manage a sales department selling to city clientele, not over 40 years of age. Financial arrangements on interview. MR. STEELE, 32 W. Randolph-st., Suite 612.

EXECUTIVE—EXP. IN FORMATION SO. cial groups; club, outing or church affairs; particulars. Address Y 226, Tribune.

Boys—Office and Factory.

BOYS.

Over 17 years of age, to pile cans. Night work. Bring birth certificate.

Continental Can Co., Inc.,
5401 W. 65th-st., Clearing.

BOY—GENERAL OFFICE WORK, MUST BE hustler, good future for right boy; in reply give age, nationality, education, experience, phone and address; no attention given. Address A C 537, Tribune.

BOY—HIGH SCHOOL GRADUATE, TO FILL orders, drive car, typewrite, for wholesale plumbing supply company; state age and experience. Address A T 484, Tribune.

BOY—HIGH SCHOOL, WITH CAR FOR OUT. side work; good opportunity. Address Y S 533, Tribune.

BOY — STRONG HUSKY BOY; MUST BE 18 years old, for shipping room and errands. 1230 W. Monroe-st.

BOY—EXP. LOOKING UP TITLES IN county bldg. Apply 11 S. La Salle-st. No. 939

BOY—18 YR. GENERAL OFFICE WK. S. W. Side. Address A P 238, Tribune.

OFFICE BOY.

Must be 17 years of age, high school graduate preferred. Must be conscientious and willing to work. $12 per week to start; excellent opportunity for right boy. Apply today, 9 a. m. Mr. Drose, Room 700, 134 N. La Salle.

Professions and Trades.

ACME, CONE AND GRIDLEY
Automatic Screw Machine
Operators, Drop Forge Die
Sinkers.
CHRYSLER CORPORATION
Newcastle, Ind.

ADVERTISING WRITER.

Layout and idea man with practical business experience for national advertising account of well known, established food manufacturer. Mature, level headed, creative ability wanted. State age, experience and references. Address AC 536, Tribune.

ARCHITECTS.

Salesmen with a following among architects and contractors. One of the largest mfrs. of waterproofing and materials for treatment of cement floors, doing a national business rated AAA1. Several men can make an excellent connection. Earnings unlimited to equality. Our men know of this ad and all replies will be held in strictest confidence. State qualifications and references. Address Y S 518, Tribune.

Division Sales Manager.

Divisional sales manager that can handle salesmen and produce sales on oil burning equipment that is silent, clean, and automatically controlled. Burns cheap fuel oil and that sells for a price that is within reach of every building owner. It is a closed territory proposition and if you can follow instructions and sell the prospects when we give them to you, you can make some real money. Call between 9 a. m. and 4 p. m. at 4336 N. Western-av.

ASSISTANT MANAGER
for West Side Dept. Store.

Applications now received by west side store for general assistant manager; must have experience in all branches of dry goods and department store work; man who has managed store doing a business up to one million preferred; in applying for interview give full details of experience. Address Y T 233, Tribune.

PERMANENT POSITION.

Established financial institution, growing rapidly, will employ limited number high grade ex-bankers or successful executives for work in Chicago or larger Illinois cities. Not real estate, insurance, stocks or bonds. Prefer vigorous, capable men, age 35 to 55. Give experience and telephone number for appointment. Address T E 229, Tribune.

Executives and Managers

to merchandise well known line of electric or ice refrigerators. Prefer men acquainted architects, general contractors, hardware or department stores. Position worth $10,000 or more per year to a sales closer. Exclusive territory and leads furnished. Territory open all over United States. Apply by letter only for appointment. STERLING FIXTURE CO., 4725 W. Lake-st., Chicago.

FOREIGN MANAGER

for manufacturer widely used industrial machinery to establish, train and supervise agents doing yearly business of several million annually and rapidly increasing; must have successful record, willingness to travel 6 months annually; unusual opportunity; specialty sales experience, some mechanical ability; state experience, salary expected. Address N K 572, Tribune.

ADVERTISING MANAGER

Important firm of national advertisers requires services of a well seasoned advertising man who can think, plan, and execute; experience in preparation of magazine, newspaper copy and all forms of dealer follow-up; state age, experience and salary wanted; confidential. Address A S 422, Tribune.

MAN—AMBITIOUS, BETWEEN 25 AND 40 to relieve president of insurance agency company of work which can be delegated. Applicant must be good salesman and willing to work Sundays and evenings when required; college education preferred but not essential; salary to start, $50 per week. Give full history in your reply. Address N K 534, Tribune.

SALES MANAGER.

Excellent opportunity to man able to organize a strong selling organization. Will give exclusive distributorship to one who can produce. Know1. of plumbing desirable, but not essential. All replies confidential. Give phone number. Address Y 222, Tribune.

MAN—LARGE, OLD ESTABLISHED CORporation opening new sales dept. wants experienced executive of unusual and outstanding ability and experience as direct house to house work, to train and develop large national force. Must be keen, aggressive, unquestionable integrity. Unlimited earning power. Write in detail, giving phone no. Address Y 169, Tribune.

MANAGER—I WANT A PERSONNEL MAN. ager. You must have a good personality with average education, able to talk to people and make a good impression, and you must be a salesman. Our organization knows that ad is running. Ask for me. Dodge, 307 N. Michigan-av., Suite 2300. Interviewing between 10 and 12.

RENTAL MAN

For high grade real estate office; an excellent opportunity for a young man having thorough knowledge of business management, cost of repairs, etc. In reply state fully experience, salary desired, and age. Address T J 365, Tribune.

RUG AND DRAPERY BUYER

Man wanted with dept. store experience. This position is in a fast growing locality and is a real opportunity for the man who can qualify; state age, nationality, salary expected and business history in first letter. Edward C. Minas, Hammond, Ind.

Automobile Sales Manager.

Man to sell and manage Oldsmobile agency in western suburb. This is a real opportunity for a man who can furnish A-1 references. Call on phone Sunday, or evenings after 8 p. m.

LOMBARD AUTO SALES
Lombard, Ill. Phone 940.

PRODUCTION MAN

for established advertising agency; must have thorough knowledge of layouts, art, engraving, printing and type. Able to do buying and handle all details rapidly. State past 5 years experience, age, references and salary expected. Address A M 116, Tribune.

WE NEED

an assistant manager, qualified ultimately to fit himself for advancement to dept. mgr. This position demands business experience and character beyond reproach. If you are steady, ask for Manager, State 9420, for appointment.

WANTED—MALE HELP.

Professions and Trades.

CORRUGATED BOX MEN—EXPER. AJAX BOX CO., 44th and Lafin. Yards 140.

CURING ROOM HELP—EXPERIENCED. CENTURY RUBBER WORKS, 54th-av. and 18th-st., Cicero.

CYLINDER PRESSMEN AND FEEDERS— Union.

Webb Linn Printing Co.,
118 S. Clinton-st.

CYLINDER FEEDERS—NONUNION. ROOM 1203, 53 W. Jackson-blvd.

CYLINDER PRESSMEN—NONUNION. RM. 1203, 53 W. Jackson-blvd.

DECORATOR—EXP. IN MODERN ART AND designing. Apply R. 716, 64 W. Randolph.

DENTIST—OPERATOR POSSESSING WORK. manship, sales ability and permanency. Real oppt. for high class man. State age and exp. Address X 191, Tribune.

DESIGNER.

Man, experienced on interior perspectives for hotel contract. Our employees know of this ad. Address Y S 585, Tribune.

DESIGNER—FOR PART TIME WORK TO design aprons and wash dresses, and grade patterns for same. Address K X 1, Tribune.

DIEMAKER.

A1 man; jobbing shop experience. Apply superintendent

METRO ELECTRIC CO.,
2161 N. California.

DIEMAKERS, GRAY IRON MOLDERS, sheetmetal workers, gas welders, machine repairmen. State experience, age. Wages expected. THE NASH MOTORS COMPANY, Kenosha, Wis.

DIE MAKERS—4,

on compound die work: 1st class men; good pay. 244 Chicago-av., Oak Park, Ill.

DIE MAKERS—FIRST CLASS.

UNITED AIR CLEANER CO.,
9705 Cottage Grove-av.

DIAMOND SETTER—FIRST CLASS ON regular and fancy stones in both white gold and platinum. Good opening for expert workman willing to go out of city. Address D M 48, Tribune.

DIE AND TOOL MAKER—WITH INITIA. tive, capable of developing tool dept. for growing concern; real opportunity for right man. Apply by letter, giving experience in full and salary expected. Address A M 519, Tribune.

DRAFTSMAN—MUST HAVE EXPERIENCE in store fixtures and layout work; bring samples of your work if possible; good opportunity. LEDERER, 709 W. Madison-st.

DRAFTSMAN—RETAILER AND STOCK biller on special cabinet work for bank fixtures and office buildings; state experience and salary. Address A T 450, Tribune.

DRAFTSMAN—COMPETENT IN AUTOMA. tic machinery for lay-out and detail work. Give age, exp., and salary. Address A P 237, Tribune.

DRAFTSMEN—ON ORNAMENTAL AND AR. chitectural bronze. Apply at once. American Bronze Co., 1316 W. 63rd-st.

DRAFTSMAN—EXP. IN BOILER AND FUR. nace design; answer in detail; give phone number. Address C 280, Tribune.

DRAFTSMAN—EST. FIRE ESCAPE EXP. share in bus. if desired. Anderson, 2020 Walnut. Call Sat. or Sun., 2-4 p.m. or write.

DRAFTSMAN—EXP. IN STORE FIXTURE. Apply Rm. 716, 64 W. Randolph.

DRIVER — WHO HAS HAD LAUNDRY OR cleaning experience, ambitious, good appearance, steady habits; must be able to settle claims; good advancement, permanent position. L. Hollman, 1339 W. 63rd-st.

DYER—A1, EXPERIENCED ON GARMENTS for our own town plant; permanent job; state experience. Address N N 369, Tribune.

ENGINEERING DRAFTSMAN — SEVERAL openings for leading men experienced in the preparation of plans and specifications for heating, ventilating, electric wiring, or plumbing systems for commercial industrial buildings. Must have high school and at least two years college training. State age, education, experience available. Smith, Hinchman & Grylls, Architects and Engineers, 800 Marquette Building, Detroit, Mich.

Engine Lathe Operators.

Foote Gear Works,
430 N. Oakley-blvd.

ENVELOPE PLUNGER ADJUSTER — Steady work. Write full details. Wolf Detroit Envelope Co., 530 Piquette, Detroit, Mich.

ESTIMATOR—YOUNG MAN WITH SOME experience in tile and mosaic business. Give age and references. Address Y 483, Tribune.

ESTIMATOR—EXPERIENCED MAN, THOR. oughly familiar with structural steel and ornamental iron. New City Iron Works, 5401 W. Fulton-blvd.

ESTIMATOR—PLASTERING; ONE CAPA. ble of handling books. State age, experience and salary. Address Y S 558, Tribune.

ELECTRICAL
METER REPAIR MAN.

High school graduate, age 25-30, with several years' experience on repair and calibration of high quality precision meters.

WESTERN ELECTRIC CO.,
48TH [Cicero-av.] and 24th-st.

ELECTRICIAN

For conduit wiring.
UNITED AIR CLEANER CO.,
9705 Cottage Grove-av.

**EXAMINER—EXPERIENCED ON MEN'

D—MALE HELP.
Solicitors, Etc.

AN MENTALLY.

Illinois corporation whose international in their scope rapidly for the last 3 years me necessary for us to pro mber of star salesmen to ecord. We have interviewed to pick the highest class We believe has even been are not so much interested we are in men of an excep r growth has been so phe executive staff has not de with our present staff and ber of openings for exceptional short period of time ness and then step into a We have approximately 400 n our sales staff. Many of as high as $5000 to $5000 per our territories are worth 00 per year on repeat busi enables us to select our ly before we give them era- of commission on previously ness. We are not interested previously earned $6,000 per unless you can make con- men and talk to them on a unless you have a record interest, spiked with a lot of 30 and 45. Please do not r yours unless you have the ions. You may phone the an appointment and should interest us over the phone. a personal interview. Supe- for Mr. R. H. Hill, or ad- Tribune.

$35 WEEK
GHT SALARY.

t a straight salary with nmity for advancement. outdoor city work during instead of being cooped- office or factory. If you anent connection with a esponsible loop concern. arnings should constantly believe in Chicago. d and live on the South nt to better yourself personally Monday, m, and 8 p. m.

O, 10 S. La Salle.

ITY SALESMAN.

DRAWING ACCOUNT.
ST COMMISSION
on answers to Tribune ad- ell 30% security interest Work all year round, si st be a real closer. as leads Must have a car. EALTY MORTGAGE CO., National Bank Bldg.

AL OPENING

in electrical refrigera- real co-operation; fully r territory and a future Phone Randolph 4646.

AAA
S MANAGER.

the qualifications of a real and would like to connect e largest and best known ld our proposition to ex- ground. We prefer actual and knack of training and selling experience in our find concern surrounding the kind of support from and in advertising that pro- ntial man shall easily 000 to $20,000 a year. tails and state phone num- G, 420, Tribune.

REPRESENTATIVE—
ization of sales force of New York business ating nationally to large options for men in tory with Chicago head- the real business getter; organization men and women need s secret. That's why the men and wom- who work with me succeed. The co-operation, prices $995.00, terms, plenty of leads, automobiles, LUNCH FOR YOURSELF AND CLI- are yours. In fact, I stand back of the whole every-form of co-operation. I AM READY FOR YOU.

me and see me next Monday evening, at 8:00 p. m. Be on time. Come with expectation of hearing THE BIG- EWS SINCE THE ARMISTICE. The biggest thing in the selling line. We will make BIG MONEY IMMEDIATE- They will represent the highest paid men in Chicago. OPPORTUNITY will show you how to earn a year's salary within the next 90 days. Now don't be afraid to come. "Boys" might see you. Remember, cowards do not succeed. You will not take $1,000 FOR MY PLAN OF QUICK AND EASY SELLING.

8:00 P. M. SHARP.
134 N. LA SALLE-ST.,
ROOM 600.

VICE SALESMAN.

syndicated direct mail serv- new service, lucrative terr. See Mr. Heath. 308 W.

'S—SALESMEN.

ne or Side Line.
on Average Sale.
ries Going Fast.
Highly Effective,
ONOMICAL, EASILY
MONSTRATED.
portunity for hustling mer- d salesmen calling on farm- d cattle or horse breeders. perience necessary. Write full information and lib- Dept. J 3-92, Tribune.

IVE SALESMAN.

s experience, 28 to 35 years tion with national distribu- ils of experience. Address

ND SUCCESSFUL
rer of plumbing
vants high grade
enced sales repre- preferably be- and 35. Excellent y for those wish- ablish themselves ly with a sound ng company. Ad- 39, Tribune.

RISHMAN'S
ORTUNITY.

nce 5 ambitious, wide EN to handle special sales the Irish keepers of the a chance to make BIG ancmt positions. I will g and show you how I do the same. on only. Monday, July 9. p. m. McMASTER, rrison Hotel. and Madison-sts.

PPORTUNITY

a man between 28 and 35 fair education and meet tablish himself with a rel- where he will be taught of a profession that should establish his own business only men who are sincere ns, and who can furnish ply T. L. Findley, 307 between 10 and 5.

TIONAL OFFER

to take charge of organ- traits. 731 Barry-av.

bile Salesmen.

is going over "big." We for two more salesmen to ics organization. 703 must earn at least $6,000 ork. Address A P 243. Tribune.

LESMEN—
of the Studebaker-Erskine ssary to add one or two force. You're experienced. ill give co-operation of the d a proposition that will manage income. Lawrence-av.

SALESMEN.

to sell General Motors rest priced truck in the N. KEDZIE-AV. AV. NR. MADISON.

ILE SALESMEN.

o are willing to work: can ition to sell Oakland and Community Motors, Inc.

ILE SALESMEN.

dition to right man. Must d married to sell Oakland Sternberg-Webb Motors. re. Ask for Mr. Sternberg.

ILE SALESMEN.

ere. Excellent opportunity ithful hard workers. Refs. omesen, 7334 N. Clark-st.

WANTED—MALE HELP.
Salesmen, Solicitors, Etc.

ATTENTION!!!
ATTENTION!!!
ATTENTION!!!
GENERAL MANAGERS!!!
SALES MANAGERS!!!
SALESMEN!!!
PART TIME SALESMEN!!!
ELECTRIC NEWS FOR R. E. MEN.
BIGGEST SINCE THE ARMISTICE.
Exclusive office; pre-opening of the most ambitious 4,000,000 development in CHI- (8000 North) and due west of the DEVON-WESTERN DISTRICT.
YOUR SHIP COMES IN.
Here is the rainbow of hope for real es- the means of ending all your trou- FINANCIAL WORRIES. Here is of a deal you have hoped for— for—you, even prayed for, during the two years. If you want money— will work for money—THEN ON.
BACK TO CHICAGO MOVEMENT.
Development represents a brand new of operations in the choicest boom spot C-H-I-C-A-G-O—backed up with of dollars and overripe for quick very easy selling.
YOU NEED A BOOM SPOT.
need a boom spot now for subdivision and CHICAGO is that boom spot. and I am known as a man sands big money to do big things. one of the largest and best equipped real estate offices in the Loop. I am going in some good men with me and them rich, as I have made others who ing during the present transition FIRST COME, FIRST SERVED—with best I have to offer.
YOUR SUCCESS.
I will take on several hundred ambitious and gentlemen to join a new sales I am organizing to sell out during the six months my new 175 acre $3,000,- CHICAGO—development, right in the est 41ST WARD. My new granite de- incorporates approximately four of wide parkways fronting on 80 ft. 100 ft. boulevards; one mile of busi- frontage on paved full section line.
PERMANENT BEAUTY.
Over 1,000 BEAUTIFUL TREES and 10,- bushes to be planted immediately, and square foot of the entire 175 acre de- to be landscaped and seeded with LUE GRASS (no unsightly weeds). Prop- to be maintained and cared for for FIVE YEARS. I don't forget my sales customers. A large built to CHICAGO assembly encircles the borders of my property. Homes and apartments of highest character, stores, banks, theaters, schools, churches surround my property. A 930 acre PUBLIC PARK about the size of Lincoln Park] and PUBLIC GOLF COURSES surround my development. For my salesmen's con- have built a $5,000 administra- building, with private closing rooms electric lights, and telephones. MOTION PICTURES of this distinguished development a real aid for my salesmen to close sales.
$250,000 PRE-OPENING SALES.
The first unit of this gigantic development opens July 15, but already OVER $250,000 RESERVATIONS have been made. Lots $1,995—$199 cash.—Don't stand alone in own success. Only one- say "I had no opportunity." Break from the tough, hard selling FAR ther suburban subdivisions, as half cash and 15c to 25c fare to Loop, as hard o sell—and you know it.
HERE THE SALESMAN IS KING.
This message is from one of you, who has a record of FIGHTING IN THE INTER- OF SALESMEN. For ten years I gave my organization only the best to sell; I never allowed my people to sell me on a SLOW ONE. I know and understand men and women and I know and understand CO-OPERATION men and women need to succeed. That's why the men and wom- who work with me succeed. Big pay- co-operation, prices $995.00, terms, plenty of leads, automobiles, LUNCH FOR YOURSELF AND CLI- are yours. In fact, I stand back of the whole every-form of co-operation.
I AM READY FOR YOU.
me and see me next Monday evening, at 8:00 p. m. Be on time. Come with expectation of hearing THE BIG- EWS SINCE THE ARMISTICE. The biggest thing in the selling line. We will make BIG MONEY IMMEDIATE- They will represent the highest paid men in Chicago. OPPORTUNITY will show you how to earn a year's salary within the next 90 days. Now don't be afraid to come. "Boys" might see you. Remember, cowards do not succeed. You will not take $1,000 FOR MY PLAN OF QUICK AND EASY SELLING.
8:00 P. M. SHARP.
134 N. LA SALLE-ST.,
ROOM 600.

SALESMAN—THOROUGHLY experienced selling to- est states calling on newspa- stores; must be accus- letter; opportunity for arrangement. Metro Associ- 36 W. 47th-st., N. Y. C.

SALESMEN—CLEAN CUT to 35, to sell a highest paid specialty proposition in Chicago. Average sales over $12b per week. See to a m. at 4911 Lincoln-av.

SALESMEN—PREFER EXP. Oppty. to make $150 wk. 716 Hearst Block, 107 N.

VICE SALESMAN.

Automobile Salesman.
We have a good opening for a salesman who can sell passenger au- mobiles. Work on Dodge Brothers three very interesting lines of six cyl- nder cars. Salesman's work assisted by good advertising and fine products. With other experienced au- tomobile salesman or experienced salesman in similar lines. Liberal salary and commission; permanent po- sition and good prospects for ad- vancement to the right man. See Mr. Cummings, Dashiell Motor Co., 2542 S. Michigan.

FIFTEEN
AUTOMOBILE SALESMEN
TO SELL
New Chrysler Plymouth.
YOU MUST BE A WORKER.
RED-LAW MOTOR CO.
2518 SO. MICHIGAN-AV.

AUTOMOBILE SALESMEN—(2) GOOD: RE- tail. BUICK MOTOR CO., Factory Branch, 4900 S. Parkway. See Mr. Edgell.

BASEMENTS.
CONCRETE AND BLOCK FOUNDATIONS.
HOUSE RAISING.
We pay $50 per lead. Mr. Mills. Lafay- ette 6075.

BARTLETT'S BUSINESS
IS BETTER.
We need a few more men who are in earnest and willing to work at once to assist us with our thousands of live leads.
VERY LIBERAL
COMMISSION, BONUS, SALARY
IF YOU QUALIFY.
We have completed a NEW scale of compensation, which we believe is best in this business today. This means your opportunity to increase your earnings in selling. Real estate experience not necessary. We train you according to a systematic plan which we have successfully followed for 30 years. If you think you are the man for us, come in and talk it over. Apply today.
FRED'K H. BARTLETT REALTY CO.,
[Not Inc.]
Chicago's Largest Real Estate Operators.
69 W. WASHINGTON-ST.,
6TH FLOOR.

BOND SALESMEN.
A small, aggressive 1st mortgage house is looking for several good salesmen; unusual opportunity. Rm. 916, 7 S. Dearborn.

CATHOLIC SALESMEN.
One million circulation our goal. Here's what you get: Biggest commission ever paid; steady and pleasant work; no working at night; excellent co-operation. We want first class Catholic men and women. Call or write 180 N. Wabash-av., 8th fl. La- Salle bldg.

CITY SALESMEN.
2 men for city work. This is a perma- nent connection with GOOD PAY. All your work in Chicago. No canvassing; promotion confined to those with ability.
MR. DUIS,
SUITE 512. 77 W. WASHINGTON-ST.

CLOTHING SALESMAN.
Exp. for Chicago wholesale house. Must have a following. Address A G 115, Tribune.

CLUB SALESMEN.
Men to sell memberships in Country Club, just buy in the city. Apply R. 721, 30 N. Dearborn-st.

WANTED—MALE HELP.
Salesmen, Solicitors, Etc.

CITY SALESMEN.
Two neat appearing men to handle inquiries and leads on the biggest advertised product in Chicago today. Auto furnished or compen- sation for use of your car. Good workers earn $78 to $100 a week and bonus. Call Monday after 10 a. m.
CITY MANAGER,
Rm. 512, 35 E. Wacker-dr.

CLOTHING SALESMEN.
DIRECT TO CONSUMER.
Start the fall season right. You don't have to throw away any more of your valuable time with a clothing line that isn't getting you at least 85% repeat busi- ness and recommendation.
For good, reliable men, we have the fast- est selling, all wool, strictly made to in- dividual measure clothing proposition in America at $25, $30, and $35; largest com- missions paid in advance.
Each sale is backed by a written bond issued by the United States Fidelity and Guaranty Co., a $48,000,000 corporation, guaranteeing your customer complete satis- faction or the return of his money.
New fall sample outfits now ready, packed in a lightweight leather case, furnished you free.
Apply or write HOMELAND TAILORING CO., INC., 189 W. Madison-st., Chicago. Ask for MR. HUNT.

CLUB SALESMEN — REAL nominations and qualified leads. R. 1106, 30 N. LaSalle

COAL.
2 live wires with estab. trade or large ac- quaintance, to sell steam and domestic coal on North and West Sides. Salary and com- mission. Address G P 505, Tribune.

COAL SALESMEN—HIGHEST COMMIS- sions. Prices right; demand good. City de- livery. Address Y K 117, Tribune.

COLORED SALESMEN.
Salary $25 and liberal commission; 8 ter- ritories open. 5249 Cottage Grove.

COUPON PHOTO SALESMEN—OLD TIMER, come on over. Chicago built to CHICAGO we want you. Come up and talk it over; HOFMAN STUDIOS, 14 W. Washington.

CREW MANAGERS.
Large mfr. of household elec. supplies has openings for crew mgrs. with crews; also salary and overwriting. Call Monday, 9- 4:30, 4823 Lincoln-av., Room 225.

DECORATIVE SALESMAN.
Interior decorator for complete furnishings. Hotel contracts. Address Y S 557, Tribune.

DISTRIBUTOR
with sales force for Chicago. Fast selling new necessity in beautiful display cabinet; rapid repeat. We invite correspondence from reliable, well rated grocers and manufac- turers representatives in all states; ex- clusive contracts. Address A G 209, Tribune.

DISTRICT MANAGER WITH PRODUCING sales organization for Style-Center Nation- ally known Underwear. Measure $3.50 size. Overcoats. Unique profit sharing features, double income. State full qualifications first letter. Style-Center, Cincinnati.

DON'T BE LATE.
GET IN ON OPENING
79TH AND CICERO,
"THE GOLD MINE."
HAVE OPENINGS FOR 2 SALES MANAGERS.
WILL FINANCE YOU.
Salary and Commission to Sales People.
RADIO ADVERTISING.
LEADS.
You must have good prop- erty to make money now. We have it. Come in Mon- day, it costs nothing to get our proposition. You will be sorry if you don't. See me personally.
CHAS. H. NUDSON,
General Sales Director,
Frank A. Mulholland Co.,
9th floor, 6 N. Michigan-av.

EARN $20 A DAY.
Establish an income for life selling for $1 a year a $1,500 accident policy. See or write W. G. ROSS, 11 S. La Salle, Chicago.

ENVELOPE SALESMAN.
Complete line; reasonable drawing ac- count. Good territory and real co-operation for man who is a producer. Address Y T 72, Tribune.

EXCLUSIVE DISTRIBUTOR AND SALES- man for Chicago and nearby territory; salesmen earn $75-$125 weekly; amazingly human razaee door invention opens and closes both doors automatically; hold doors open in highest wind; sells under $10; no competition; liberal commission. Door Ope- tors' Corp., 1217 Monroe, Chicago.

FIFTEEN
AUTOMOBILE SALESMEN
TO SELL
New Chrysler Plymouth.
YOU MUST BE A WORKER.
RED-LAW MOTOR CO.
2518 SO. MICHIGAN-AV.

FRIGIDAIRE
Electric Refrigeration
Is a Product of the
GENERAL MOTORS
CORPORATION.
A few openings exist in this organization, due to promo- tions and an increase in busi- ness.
Applications will be re- ceived from a few salesmen for territory in Chicago and suburbs to call on residences and apartment buildings.
The men who qualify will be thoroughly trained as sales representatives for the largest and best known man- ufacturer of electric refriger- ation in the country.
Only men 25 to 45 years of age, with previous selling experience, will be consid- ered. A knowledge of this line is unnecessary.
313 N. MICHIGAN-AV.

FLOUR SALESMEN.
Aggressive men for the following terri- tories, Mich., Ohio, Ind., and S. Ill., to call on jobbers and car lot bakers. Must have acquaintance with trade and not afraid of work. Address A P 243, Tribune.

FURNITURE SALESMAN
with following in Chicago and suburbs to carry a medium priced line of upholstered furniture on commission basis. Address Y S 542, Tribune.

FURNITURE SPECIALTY MANUFACTURER wants representative selling dealers. Pop- line card tables, bridge sets, clocks, benches, etc. Lib. comm. paid promptly. If inter- ested, write Box 225, Boonville, Ind. Incor- conn. address Drawer 225, Boonville, Ind.

FURNITURE SALESMEN—STEADY WK. Must be a producer. 9135 Commercial.

General Contractor Wants
experienced man, with car, to follow up and develop drawing account and percentage. Ad- dress P B 360, Tribune.

GRAPE JUICE SALESMEN.
QUALITY LINE.
Our product is not grape juice, but a kin- dred line; easier selling; quicker repeats; new sales plan; $115 weekly averages of pre- vious sales plan; $75 weekly guaranteed; ter- ritory open. Call 10-12 and 2-4, Rm. 1501, 307 N. Michigan-blvd.

INFANTS' WEAR SALESMAN—RESIDING in Chicago, to cover Illinois, Indiana, Michigan, with high class line of infants' wear; must have following of specialty shops and medium sized department stores; state line now carrying; wonderful opportu- nity for right man. Correspondence confi- dential. Kiddies Pal, 30 E. 33d-st, N. Y.

INSURANCE MEN.
Experienced, sincere, and reliable men to sell new auto policy. Old est. and well advertised firm. Beg. ins. comms. Refs. and bond req. Address R Y 153, Tribune.

WANTED—MALE HELP.
Salesmen, Solicitors, Etc.

Introductory Campaign.
among auto repair shop, accessory, and hard- ware stores; permanent. Straight commis- sion; advance; artist need not apply. J. M. GOLDTIN, rooms 414-509 S. Wabash, 9 to 12 a. m. only.

ITALIANS,
MEN AND LADIES.
WHO WANT TO MAKE REAL MONEY, SHOULD JOIN MY ORGANIZATION.
THE HOTTEST OF ALL.
COME AND HEAR THE STORY.
GET THE SECRET WHY EVERY MAN AND WOMAN UNDER MY LEADERSHIP ARE CONTINUOUSLY MAKING SALES. AMD I DEFY ANY ONE TO CONTRADICT THIS STATEMENT.
REAL ESTATE.
YES! I AM NOT ASHAMED TO ADMIT BECAUSE I HAVE THE KIND THAT SELLS.
30 FOOT LOT, $587.50.
NEAR CAR LINE AND ONLY NINE MILES NORTH OF THE CITY HALL OF CHICAGO, AND GIVING YOU THE HIGH- EST PAY BESIDES.
THAT ISN'T ALL.
TO KNOW THE "SECRET OF SUCCESS" SEE ME ANY DAY.
LOUIS J. CASTELLI,
ROOM 1022. 36 S. STATE-ST.

ITALIAN SALESMEN
AND
SALES MANAGERS.
SALARY—
COMMISSION—BONUS.
Don't waste more of your time, and get in with us. We're selling right in the city limits. Improvements going in now, and the best piece of property that will make you clients and friends.
See our Italian manager.
Frank A. Mulholland Co.,
Room 903,
6 N. Michigan-av.

KNIT GOODS SALESMAN.
Indiana and western Ohio; must be estab- lished and have following among retail trade in the territory; do not apply unless you have knitting goods experience.
LORENZ KNITTING MILLS.
2601 Irving Park-blvd. Chicago.

MALT SYRUP.
We have a real opportunity for a salesman of above the average ability and intelligence who know the meaning of hard work.
Prefer one who has sold malt syrup or grocery specialties to the Chicago trade. Although this experience is not absolutely necessary. Give full details of past experi- ence for interview. Address A S 425, Tribune.

MAN
for position of trust; character more es- sential than experience; moderate income to start. See Mr. Forsythe, 218 S. Wabash, Suite 200 this a. m. only.

MAN—RELIABLE TO SELL GUAR. NURS. stock; appoint agents. Pay wkly. New meth. Herrick Nurseries, Rochester, N. Y.

MEN—EARN BIG MONEY; TAKE ORDERS for Stylish Clothes-to-Measure $23.50 line. Overcoats. Unique profit sharing features, double income. State full qualifications first letter. Style-Center, Cincinnati.

MEN—$100 WK. EASILY EARNED; SHOW Carlton's samples direct to wearer, men's shirts, fancy neckwear, underwear, pajamas; ex- perience unnecessary; outfit free. Write Dept. 3215, Carlton Mills, Inc., 114 5th-av., N. Y.

MEN—$45 TO $70 WEEKLY; PERMANENT position taking orders for our guaranteed trees, shrubs, roses, etc. We deliver, collect. Brown Bros. Nurseries, Rochester, N. Y.

MEN—UNUSUAL OPPORTUNITY; TRAVELING, SGL. to travel with manager. Experience un- necessary; expenses advanced. Call Monday, Suite 1600, 1220 Peoples Gas Bldg.

MEN—RECENT HIGH SCHOOL GRADUATES with cars, to sell drug, hdwe, and notion stores nationally known article. Liberal com- mission. Address Box Y 184, Tribune.

MEN—SELL NORTHWOOD NURSERY STK., hire salesmen, compl. line; comm. wkly., exp. unnec. Outfit free. Keystone, New Galil- ee, Pa.

MEN WHO WANT TO
BETTER THEMSELVES.
THIS IS FOR YOU.
WE WILL PAY
$75.00 TO $150.00
PER WEEK.
We put you in business without asking you to invest. We teach you the business while you earn. We furnish you with all the merchandise and you pay for it when you sell it. You work the same number of hours you do in the shop, factory or office, and you earn twice as much money. We offer you a chance at permanency, with a continually increasing clientele and conse- quently increased earnings.
Hundreds of men have been pushed into prosperity by accepting our proposition. They've bought homes, automobiles, stocks, etc., with profits they have made with us.
Scores of men now occupying responsible executive positions got their first start right in this office. We are part of an interna- tional organization with branches every- where, and every executive in this vast or- ganization was promoted from the ranks. If you have executive ability, we can use you right away.
This Branch is over five years old. Many of our biggest earners have been here since the start. For these men, this will be the best year of all. Our business has doubled each year of the last five. We can now afford to pay you a real salary. Our Board of Directors individu- ally are worth seventy-five million or more. The entire proposition breathes and breeds prosperity.
We need immediately fifteen men who can duplicate the following earnings:
On July 3rd Mr. M. made $69. It proved for a fine holiday for his whole family.
On July 2nd Mr. W., with us only a month, made $92. He formerly sold Real Estate.
On July 6th Mr. H made $92. Mr. H. has averaged over $75 per week with us for the last four years.
On July 5th twelve men out of this office earned between $40 and $70 each.
For the week ending July 7th fifty- two men earned in excess of $75 each, the largest amounts earned by most of them in any job ever held before join- ing us.
We need five men who can qualify for managerial positions. They must have the ability, experience, personality to train men, plan sales campaigns and just gener- ally make themselves worth ten thousand dollars per year.
This is a working proposition. It's no place for a lazy man. It will pay more money to the man who forgets to watch the clock than any other occupation in- volving an equal amount of effort.
The work is dignified—our selling methods are unique, our product advertised in such publications as the Ladies' Home Jour- nal, Good Housekeeping, and Saturday Eve- ning Post. The demand already is tremen- dous, increasing by leaps and bounds. There never was a better time than right now to get in on this demand, to share in this prosperity.
Call Monday Morning.
Ask for Mr. Gallagher.
AIRWAY,
537 S. Dearborn-st.
If out of town, write for address of near- est Division Office.

MEN WITH VISION.
To the man who is looking for a future, Electrolux, Inc., offers you the biggest oppor- tunity in Chicago.
We will pay you a sal- ary from $3,000 to $5,200 per year and a bonus if you are type of man we want and you are able to qualify for our work. See
PERSONNEL DIRECTOR,
10 to 12 a. m.,
Suite 2107-2119 Trans- portation Bldg., 608 So. Dearborn-st.

MEN'S NECKWEAR SALESMAN.
We have an unusual opportunity for an experienced salesman acquainted with the men's wear trade to sell our line of neck- wear and muffler fabrics in Wisconsin, Illi- nois, and city of Chicago. Liberal commis- sion basis. Apply giving experience, refer- ences, etc., to Perry Marcus, Inc., 520 W. 224-st., New York City.

MEN'S NECKWEAR SALESMAN—
Large manufacturers of men's neckwear re- quires salesman for Chicago and vicinity; to receive consideration you must have thorough experience in line with large concerns and have a following; salary and commission. Applications confidential. L T 1220 Long- acre building, New York.

MEN—TO COVER CHICAGO DISTRICT FOR old established mfg. firm; product is a necessity in every home, office and factory; sample easily carried; virgin field with un- limited possibilities for real salesmen. See Mr. Lyon or Mr. Hunt between 9-4. Sherman hotel.

MEN—INDUSTRIAL INSURANCE. OPEN- ING Chicago; no lanse; give record, phone. Address X 572, Tribune.

WANTED—MALE HELP.
Salesmen, Solicitors, Etc.

MEN.
I cannot make you money, but I can put you in a position where, if you will follow up the inquiries I give you, your connection with my company will be worth $100 to $200 a week every week, selling our model income producing poultry farms on terms to suit the $35 a week worker. See me person- ally. Interview held confidential.
WILLIAM M. ANDERSON, PRES.
Room 806, 134 N. La Salle-st.

NEW INVENTION
offers live wire specialty salesmen unlimited money making opportunities. $500 week spare time, $5,000 to $10,000 year full time. Steady year round proposition. Call at once. ADAMS, INC., 500 N. Dearborn.

NEW CAR SALESMAN—MUST BE EXPE- rienced closer and able to produce. Pack- ard-Rockford Motor Co., Rockford, Ill.

OLD ESTABLISHED FIRM
will instruct several young in selling. Car furnished. Good pay from the start. Apply MR. MASKILL, 4625 Broadway.

OIL BURNER FACTORY REPRESENTATIVE.
If you are a top notcher at closing oil burner dealers, and know the middle west, you can start all ones with the finest oil burner organization in the country, with a 25 year history of success. Salary to start $4,000 a year, travel expenses and bonus for established record. Permanent position assured if you can deliver. Only an experienced successful oil burner man need apply. Territory, middle west, with headquarters in Chicago. Call in person Monday, Rm. 2800 Straus Bldg., 310 S. Michigan-av.

OPENING.
Man between 25 and 35, who wants to improve his present position; de- partment manager will teach selling business in neat, intelligent, aggres- sive married man; good pay and chance for advancement. Apply be- tween 9-10 a.m. Ask for Mr. Castello.
LOREN MILLER & CO.,
4722 Broadway.

OPPORTUNITY FOR SALESMEN.
Large Eastern Company, doing a national business, has openings for salesmen to travel out of their Chicago office.
Men selected must show successful rec- ords in the specialty field. This is an op- portunity for the right man to make a per- manent connection where his ability will be amply compensated and he will be in an organization of salary money earners.
Drawing account against commission ar- ranged for successful applicants and thor- ough training given.
Apply Room 1353 1st National Bank Bldg., between 10 and 1.

OPPORTUNITY.
Fifty year old life insurance agency has exceptional opportunity for two men; should be over 30, married, settled, and Chicago residents. You will be given personal in- struction, worthwhile leads and valuable educational course. Communications welcome from men now employed who want to enter business for themselves under most favor- able conditions. Address 455, Tribune.

OUR SALESMEN
making real money selling California lands, home sites, and income producing prop.; live leads; lots cleared, improved; terms; liber- ral deal in town. See Mr. Roberts, 203 N. Wabash-av., Suite 504.

ORGANIZERS—$100 WEEK. UP: NATION- wide fraternal society; men, women; sick, accident, funeral benefits. F. P. O. A., 160 N. La Salle, Room 1810.

PIANO SALESMEN.
Want to increase your income steadily? Get into the big money class.
We've just promoted four of our stars to executive positions; need four good pro- ducers to replace them.
"Salary Hounds" not considered. We want men after big money.
Call on Mr. Koenneker, at 1311 Milwaukee.

PRINTING SALESMEN.
Must be experienced and control some business; to connect with a firm capable of producing high class printing, without plates or type, with an opportunity to secure an interest in firm if desired.
State fully all qualifications, past connec- tions and phone No. Address A M 317, Tribune.

PRINTING SALESMAN.
A man with a clientele of printing ac- counts will find a real opportunity here of connecting with a growing organization equipped to handle a volume of work on Kelly and Miehle vertical presses; we have an opening for that one man; write qualifi- cations fully. Address A L 302, Tribune.

PRINTING SALESMAN—MUST HAVE FOL- lowing. A union shop, operating modern automatic presses has an opening for a high producer; drawing account to right party; replies strictly confidential. Address L H 296, Tribune.

PRINTING SALESMAN
to sell specialty, between 25-35, good op- portunity for a hard worker with pep and personality. Address A F 212, Tribune.

PRINTING SALESMAN—THAT HAS THE IN to get the business with price; we offer an exceptional opportunity; for appointment call Mansfield 4153.

PROOF PASSERS.
Experienced portrait proof passers; $55 to $100 per week; steady and permanent po- sition; must furnish $500 B. E. bonds. Mr. Russell, Room 300, 509 S. Wabash.

PUNCHBOARD SALESMEN — NEW FASCI- nating game. Excitement; legal all states; $7.00 week easy one minute work; 100% pay daily. Cigar Stores Novelty Co., Peoria, Ill.

REAL CHICKEN FARMS
JUST OPENING.
Wonderful opportunity for closers.
One acre of land, house, chicken coop, chicken run- way, brooder, 2 car garage, and fifty chicks.
Less than one hour from transportation.
Property located one block and half from station.
MORE PROSPECTS THAN WE CAN HANDLE.
Factory pitches and window display gets them.
See PAT MANLEY, Hin- kamp & Company, at Ban- quet, Room C, Bismark Ho- tel, 8 p. m., Monday, July 9th.

REAL OPPORTUNITY
for ambitious men between 23 and 40, who wish to become established in the bond busi- ness. Leads furnished; experience not neces- sary. Write Nelson Bros., Bond & Mtge. Co., 134 N. La Salle, or call Central 6583.

REAL ESTATE SALESMEN AND SALES- ladies to sell inside the city limits. Phone Humboldt 0847.

REAL ESTATE SALESMEN—2 MEN, EX- perienced in exchange of city improved and farms. 2078 N. Robey-st. Lonurb. 9464.

REFLECTION SIGN MEN—BEST DEAL 220 N. State. Rm. 202.

REPRESENTATIVE FOR
Chicago territory is wanted by a national or- ganization to assist our manager in calling on customers and prospects, to obtain orders for engraved commercial stationery; pleasant work; real opportunity; salary and commis- sion. Apply R 1702, 209 S. State-st.

R. COOPER JR., INC.,
GENERAL ELECTRIC
REFRIGERATOR
DISTRIBUTORS.
THE LARGEST ELECTRIC- AL EQUIPMENT MANU- FACTURERS in the world have an opening in their re- frigeration department for a few live, energetic salesmen.
MEN THOROUGHLY TRAINED by a direct repre- sentative. Every co-opera- tion given to a willing work- er. Advancement only regu- lated by your own ability.
THIS UNQUESTIONABLY is an opportunity of a life- time to get in on the ground floor of the most talked-of electrical refrigerator on the market.
APPLY MR. BRADFORD, ROOM 1020, STATE BANK BLDG.

ROOFING SALESMEN.
Several openings for experienced men with the world's largest roofers. State qualifica- tions and experience. Address Y S 532, Tribune.

WANTED—MALE HELP.
Salesmen, Solicitors, Etc.

REPRESENTATIVE.
Detroit manufacturer entering Chicago field and desirous of contracting men who are capable of directing a Branch Office a fter a brief training. Our line is that of selling a high class household article and is meeting with great success nationally. If your in- come is not $75 or better per week at this time and you are interested in playing a part in national expansion program with a progressive company, it will pay you to see me today. Real estate, vacuum cleaner, washing machine experience an asset, but not necessary. Mr. L. Turner, factory repre- sentative. Suite 200, 218 S. Wabash.

ROOFING SALESMEN.
Tell us who needs a foundation, or a basement, and collect $50. Mr. Mills, La- fayette 0075.

SALARY, COMMISSION, BONUS.
GERMAN.
POLISH.
ITALIAN.
GREEK.
I want 5 neat appearing men, with sell- ing record, pref., but not essential, 25-45, who speak any of the above languages. Best selling proposition in city. Room 413, Office No. 9, 77 W. Washington-st.

Sales Instructor Wanted.
To a man between 25 and 35, of good appearance, ad- dress, and education, is of- fered an exceptional perma- nent position. Work is to in- terview school superintend- ents and to present forceful- ly and convincingly a pro- motional plan to assemblies of school students. Intelli- gence and the ability to se- cure co-operation and arouse enthusiasm essential. Appli- cants must own car and be willing to travel. Remuner- ation straight salary and ex- penses basis. Apply now, stating age, nationality, edu- cation, previous connections, telephone number, and other pertinent information. Ad- dress K T 24, Tribune.

SALESMEN—WE HAVE A REAL PRO- tected and sensational specialty; every auto owner, garage, taxi station and auto acces- sory store a prospect; car washed without water; sponge or chamois in one short opera- tion; our amazing "Handy Dandy" and Won- der Cloth does it like magic; agents wanted at once for Metropolitan Chicago and outside ter- ritory; liberal commission and credit for all repeats. Chicago salesmen call, others write. Advance Specialty Mfr. Co., 32 S. Clinton-st., Chicago.

SALES REPRESENTATIVE.
Nationally known manufacturer of popu- lar priced $3.50 shirts wants to sell trade outside of Chicago; permanent position; val- uable co-operation; liberal commission; pro- tected territory; a business of your own; reliable, steady, good character; experience with mercantile trade not necessary but help- ful; must have auto; position will afford you while is available to the right man. Ad- dress D M 13, Tribune.

SALESMAN—WE HAVE AN OPENING FOR capable, energetic salesman to call upon retail and wholesale trade in certain Central Illinois territory with Peoria headquarters; must be able to show past successful sales experience with satisfactory references as to point loyalty and being willing worker and to such this opening offers good opportunity for advancement. Write, giving full par- ticulars, experience, giving age and phone number. Address Y S 523, Tribune.

SALES MANAGER.
Experienced for hardware, drug and gen- eral trade in city, to personally sell and or- ganize a selling force, distributing a com- modity in line of products already well known, widely used. Salary to start, bonus later. Write fully all particulars, experience, age, salary required. Replies kept confiden- tial. Address A M 315, Tribune.

SALESMEN—ACTUALLY GET RICH SELL- ing Park-Daniels Fit-to-Measure clothes for men, $16.95 for suits, with extra pair trous- ers free; overcoats, with silk scarf, free; $75 to $100 a week for ordinary man; hust- wire earn more, besides extra bonus. Write at once. Address PARK-DANIELS TAILOR- ING CO., 1715-31 Arapahoe, Denver, Colo.

SALESMAN—CALIFORNIA MANUFACTUR- er of ladies' sport hats nationally sold and advertised offers wonderful opportunity to representative in Wisconsin, Illinois, or In- diana. See Mr. ROSSOW at Morrison Hotel July 13, or wire references, experience to Evergreen California Hats, Inc., San Fran- cisco, Cal.

SALESMAN—FOR LINE OF LADIES' HAND- bags and purses; line of men's bill folds; nationally known; line with established ac- counts; men must be experienced selling this trade; Chicago and middle west territory open. Call all day Sunday, also Monday and Tues- day after 2 p. m. Mr. Wakefield, Hotel Sherman.

SALESMEN—EXCLUSIVE TERRITORY FOR Mudlugs. Drives cars and trucks through deep mud or sand. Easily sold to service stations, repair men, auto and truck owners. Write for real money making opportunity. CONRAD REGER CO., 19 Christopher-st., New York City.

SALESMEN—EXPERIENCED REAL ES- tate, well acquainted on North and N. West Sides, to sell improved property. For an es- tablished concern.
EDMUND ABRAHAMSON,
1022 Irving Pk.-blvd. Buckingham 2015.

SALESMEN—BROWN'S FAMOUS PERSONAL Christmas cards will make you $75 to $150 weekly. New sales plan is a wonder. Spare or full time. Tremendous profits. Write this minute. Brown Bros., Dept. 87 E. Wis- consin-av., Milwaukee, Wis.

SALESMEN—FOR HIGH CLASS CONFEC- tion selling to drug, dept. stores and better class confectionery accounts. Good, perma- lent side line. Distributors, box 1421, San Francisco, Cal.

SALESMAN—BY MANUFACTURERS OF popular priced rubber household gloves; state territory and trade covered. Commis- sion basis. C. Henkel, 15 E. 26th-st., New York City.

SALESMEN—$50 WEEKLY TO START; steady work; experience unnec. Full or part time. Write FAIRVIEW NURSERIES, Dept. AE, Geneva, N. Y.

SALESMAN—TRAVELING, FOR MICHIGAN experience in selling floor coverings. Ex- pay by mail only. Write to in S. T., care O. W. Richardson & Co.

SALESMEN—FOR ART NEEDLE WORK with known complete manufacturer's line; city and outside territory; straight 10 per cent; no objection to carrying nonconflicting line. Address A A 272, Tribune.

SALESMEN—SELL WORLD'S FINEST UN- ion printing for every business. Blotters with name and address, cuts and outfit free. 40% commission paid daily. Address, North- western Printing, 2007 Division, Chicago.

SALESMEN — SELL $1 LINE LADIES' pocketbooks on commission; no objection other lines; first class references required. Ritz Leather Goods, 693 Broadway, N. Yk.

SALESMAN—CAN YOU SELL THE SNAP- piest line of sport visors, also coveralls and coats, organized with sales force of auto- mobiles, etc.? Apply 3009 W. Van Buren-st.

SALESMEN—CHRISTMAS CARDS; EXPERI- ence unnecessary; $7.50 hour; 10 sales per hour; 67 samples free. Windermere (Estab- lished 1900), 6706 Dorchester, Chicago.

Salesman—Reflection Signs.
Our net

WANTED—MALE HELP.

Salesmen, Solicitors, Etc.

STOCK SALESMEN,
RELOADERS,
CLOSERS.

Need men who know what its all about, that are able to close if given a real deal. See me personally.

WM. M. ANDERSON, PRES.
WM. M. ANDERSON & CO.
904 Metropolitan Bldg.

SUBDIVISION SALESMEN.

MEN AND WOMEN WHO HAVE SOLD 30 FT. LOTS ON PAVED STREETS IN CHICAGO, YOU CAN PUT IN FULL TIME, PART TIME OR NOW EVENINGS. THERE IS A CHANCE TO DO YOUR CLIENTS A FAVOR AND TO MAKE SOME MONEY FOR THEM AND FOR YOURSELF. ADDRESS Y O 130, TRIBUNE.

SUCCESSFUL SALESMAN WANTED.

Manufacturer with nation-wide organization requires the services of an experienced, capable salesman to take over a local territory on a high grade quality line sold to merchants.

The product is immensely profitable to the purchaser. The Company is nationally known and wealthy, and offers a permanent, congenial connection to the man who can qualify.

We are heavy advertisers and our product is in constant demand the year around.

See Mr. Conner, R. 412, 308 N. Michigan-av., Monday, after 9 a. m. Out of town applicants, write.

Toilet Goods Salesmen.

A leading Chicago toilet goods mfr. selling nationally can use a man of real ability with est. following among drug and dept. stores. Must have car. Liberal drawing acct. against com. Write, comp. details, territory you cover, refs. Address A S 415, Tribune.

Tool Steel Salesman.
Steel Jobber Salesman.
Steel Warehouse Salesman.
Steel Sales Representative.

Wanted by modern Western mill to sell mill shipments bar steel to Chicago buyers. Requirements; 25 to 35 years old; successful sales record; knowledge of Chicago buyers at present employed at $5,000 per year or more. Correspondence confidential. Post-office Box 1185, Chicago.

TRAVELING SALESMEN

by mfr. of iron pipe fittings. Give full particulars. Address A. B. 418, Tribune.

WANTED — EXPERIENCED SPECIALTY salesmen to sell dealers in Illinois outside Chicago; successful domestic oil burner. Address D M 20, Tribune.

YOUNG MARRIED
AND
SINGLE MEN,
With or Without
Selling Experience.
A REAL OPPORTUNITY.

If you were given a chance to get the privilege to sell a new idea, European Type Electrical Machine, the working of which weighs less than 2 pounds; that will dry clean everything from rugs to draperies, all upholstered furniture, even mattresses on your furniture, without moving a thing, a device that at the same time it is cleaning and sanitizing your home, positively breathes; that dry cleans motor cars, clothing, furs and fine fabrics; that, in short, cleans and purifies every room thoroughly and that effectually gets all dirt, dust and litter and hermetically seals it—you would gladly embrace such an opportunity, wouldn't you?

Well, we have precisely an electrical device that does all of this and more for you.

This device was developed by German scientists and engineers and has been sold abroad for 3 years. Thirty thousand were sold in England, France, and Germany in 1927; 30,000 so far this year.

One of America's best known, highly rated electrical concerns owns the patents and is manufacturing it in U. S. A.

We want men who are earnestly seeking a chance to permanently increase their money, to better their present earnings and to gain prompt promotion.

You can earn while learning this business from $45 to $75 a week on commission basis, with daily settlements.

This is a new business here; an entirely new organization with big men and plenty of capital behind it and our men who show industry and ability can step right into good positions as managers and sub-branch managers paying $75 to $150 weekly.

You owe it to your future financial independence to yourself and to your family to investigate this today.

Ask for MR. BAKER,
220 S. State-st., Suite 1030.

$244 PROFIT ONE DAY.

Thats' what R. W. Nelmer made—without experience, just showing the most amazing automatic, self-feeding, 28,000 candle power without glare. Fits inside regular reflector, easy to install, wonderful patented device, 90% more light, eliminates glare without dimming or tilting. Pocket big money waiting for you now. Whirlwind seller after astonishing demonstration. Low cost. Agents cleaning up 300% profit. Big repeater. Sells on sight. Finish sold 2,000 sets in six months and will sell over 20,000 sets this year. $4,000,000 prospects want this light. Write today. Address M P-70, Tribune.

3 HIGH TYPE MEN—PREFERABLY MARried with cars, for important position in sales dept. of a reliable company; the men we interview must be capable of earning at least $5,000 per year. We back you by past performances; this is not real estate, stocks, bonds, or insurance. Phone for appointment Boulevard 1021 after 10 a. m. Monday.

$100 PER WEEK

is easily earned by men who will work according to instructions; only men under 35, of neat appearance and best references considered.

DAWN-O-RAY,
Suite 1708. 310 S. Michigan.

$225 PER MONTH.

Prefer man with car; must furnish references and have lived in Chicago at least 1 year. Apply Monday and Tuesday, 10 a. m. to 8 p. m.

EMPLOYMENT MANAGER.
SUITE 700. 134 N. LA SALLE-ST.

$10,000 MAN.

I have an opening for a high grade intelligent, forceful, energetic sales producer; salary or commission arrangement. Write giving high class, and in demand. Rm. 1100, 64 E. Lake-st.

Agents.

AGENTS—SELL COMPLETE LINE HOUSEhold brushes. Over 100% profit; 40 different kinds; sample case and credit furnished reliable men. National Fibre Broom Co., St. Louis Mo.

AGENTS—BIG MONEY SELLING SHIRTS direct to wearer for large manufacturer, established forty years. No capital or experience needed. Write for free samples. Samuels Shirts, 566 Broadway, New York.

AGENTS—TO SELL HIGH GRADE LINE of cleaning supplies, disinfectants, insecticides, polishes, etc., on strictly commission basis. Excellent opportunity with well rated firm. Address A R 79, Tribune.

AGENTS—WANTED IN CITIES OVER 25,000 population to wax, polish and scrub floors in homes, stores, offices and to sell our electric floor machine. Write at once and ask for Hild Floor Machine Co., 108 W. Lake-st.

AGENTS—$250 MONTH; RAINCOATS: ALL colors to your choice $2.95; part time pays $3 hour; complete line 60 patterns; newest styles; outfit free. Write Comer Mfg. Co., Division G-1618, Dayton, Ohio.

MOTHERS' HOUSEHOLD REMINDER. Something new; biggest proposition out; every housewife wants one. Men and women making $65 weekly. Write for free sample. L. & S. Mfg. Co., 327 S. Market-st., Chicago.

AGENTS—WE START YOU IN BUSINESS and help you succeed. No capital or experience needed. Spare or full time. You can easily earn $50-$100 weekly. Write Madison Factories, 562 Broadway, New York.

SUGAR PUFF WAFFLES—MARION SOLD 2,000 eight months. Costs 2c, sells 10c. Made by novel, secret process; details free. Talbot Mfg. Co., Dept 707, St. Louis, Mo.

AGENTS—JUST OUT! $8.88 FOR MEN'S suits, send no cash. Big commission in advance. FREE sales kit. 898 Company Point, N. 9 18, Fort Wayne, Ind.

AGENTS—SUGAR PROFITS! EQUALS GAS on gas. Free particulars and proof. CLARTEX CO., LTD., Alexandria, Ont., Can.

AGENTS—TO SHOW OUR NEW IRONING pad and cover to sell it; profits big; to write for outfit offer. Burlington Blanket Co., Burlington, Vt.

FREE SAMPLE—LATEST NOVELTY SIGN; quick seller all stores; 500% profit; $75-$100 weekly. Write National Sign Co., 124 18th, N. W.

GET OUR FREE SAMPLE CASE—TOILET articles, perfumes and specialties. Wonderfully profitable. La Derma Co., Dept. 118, Main and Walnut, St. Louis, Mo.

NEW WONDERFUL SELLER $1.40 PROFIT on every $1.50 sale, monogramming autos, free samples. Monogram Co., B-970, Worcester, Mass.

SELL STORES POPULAR LOW PRICED product used by every one. Dozen sales net $12.00. Outfit free. Write now. O. BRITTON MFG. CO., West Orange, N. J.

AGENTS — IT'S EASY TO SELL EVERY man and woman Keeps Kleer. Trem n. Young, repeat business. KEEPS KLEER, 268 Market-st., San Francisco, Cal.

MILLIONS WANT TO BUY "ZINGO" FAST repealer. Enormous profit. Exclus. terr. Particulars and sample free. Zingo Laboratories, 1913 University-av., St. Paul, Minn.

BIG MONEY SELLING NEW PATENTED cooker; bakes, roasts, better than any stove cooker; fast seller at $4.75. Savage Mfg. Co., 1908 N. Cicero, Chicago.

A BUSINESS OF YOUR OWN MAKING Sparkling Glass Name and Number Plates, Door-Signs, Changeable Letters. Sample FREE. E. Palmer, 331 Wooster, Ohio.

CALIFORNIA PERFUMED BEADS SELLING like hot cakes; agents coining money; big profits. Catalog free. Mission Factory A, 2328 W. Pico, Los Angeles, Cal.

GOLD LEAF WINDOW LETTERS & SCRIPT signs; no exp.; 500% profit; samples free. Consolidated, 73-V Wells, Chicago.

AGENTS' GOLD SIGN LETTERS FOR store windows; 500% profit. Free samples. Metallic Letter Co., 2435 N. Clark, Chgo.

WANTED—MALE HELP.

Miscellaneous.

MEN AND WOMEN—
Residents of Chicago Only.
MEN—WOMEN
From Every Walk of Life.
21 to 55.

All your life you have waited for an opportunity to better yourself—an opportunity to give yourself and family the finer things of life—vacations, beautiful clothes, education, etc.

I have pointed the way to Success for thousands of ambitious men and women. Let me talk to you. Possibly I can show you the way to finer things, possibly I can tell you things you never dreamed of.

I can give many persons spare time work in your own home. No selling, no canvassing, and plenty of money. Possibly you can take advantage of my offer.

Anyway, write me a letter, tell me about yourself, your education, your desires, your present position, anything that might guide me in helping you.

Your letters will be held in strictest confidence and returned to you when I finish studying them.

I need you if your ambition makes you restless with the humdrum of life and if you have an inborn craving for more money than you now seem able to earn (you may need me for the same reason) drop me a letter right away and let's arrange for a personal interview.

H. JAMES VAN BUSKIRK.
Address P S 422, Tribune.

A $35 WEEK
STRAIGHT SALARY.

If you want a straight salary with a real opportunity for advancement, if you want outdoor city work during the summer instead of being cooped-up in some office or factory, if you want a permanent connection with a financially responsible loop concern, where your earnings should constantly increase, if you believe in Chicago, are satisfied, and live on the South Side and want to better yourself financially, call personally Monday between 9 a. m. and 9 p. m.

ROOM 300, 10 S. LA SALLE.

TWO NEAT MEN.
$40 TO $60 A WEEK.

Steady positions for two ambitious men who are willing to work for quick promotions and large pay envelopes. Unlimited opportunity—no business experience necessary to start.

Call after 10 a. m.
MANAGER,
Rm. 512, 85 E. Wacker-dr.

BIG MONEY—NO WORK!

doesn't interest the intelligent man. He knows that everything worth while is the result of intelligent effort.

The H. W. ELMORE CO. plan offers the opportunity to make big money and to grow with one of the best known houses in one of the best paying businesses.

We require Chicago residence, two character references and dependability. In return we give honest co-operation and one of the best opportunities for present and future independence you will ever encounter.

You may start without experience and in spare time if you desire.

Room 348. 20 S. La Salle-st.
Call any day or evening and ask for HAROLD FAY.

AT ONCE.

Ten ambitious men wanted. Office or factory experience preferred. To fill sales positions with large Chicago firm. An opportunity to earn good income while learning salesmanship. Outfit furnished to buy. No equipment necessary. No traveling.

Convince me that you are ambitious and I will tell you outright whether or not you can sell for me. I will work with my men and give them the benefit of my ten years' experience in this work. Apply in person only. Monday, July 9, from 10 a. m. to 5 p. m., to R. J. McMaster, Morrison Hotel.

FOR A MAN WHO WANTS
HIS RIGHT PLACE

and is of mature years, age 30-50, who likes people and can meet them tactfully, there is a position open with a busy firm. Short hours, pleasant environment. Call in person between 10 a. m. and 5 p. m. Room 1213, 77 W. Washington-st.

AN OPPORTUNITY.
FAIR SALARY.

I want three men who are accustomed to meeting and handling the public; the proposition is of unusual interest. Must be neat appearing and willing to work. Call 10 a. m. Mr. Stephenson, 134 N. La Salle, Rm. 1514.

100 MEN

For extra work. I will pay $1 per hour for 2 or 3 hours' daily work evening or afternoon; no experience necessary. Apply Monday, Tuesday or Wednesday, 10 a. m. to 8 p. m.

EMPLOYMENT MANAGER.
SUITE 700. 134 N. LA SALLE.

5 CAR OWNERS

To drive for real estate office and work spare time evenings, Sat. aft. and Sun. No selling. Sal. each trip. Call bet. 10 a. m. and 5 p. m. or 6:30 p. m. to 8:30 p. m.

MR. KIRSCH.
77 W. Washington-st., Suite 413

MAN—BETWEEN 25 AND 40
for a few hours' pleasant
work daily, South Side. Address Y S 537, Tribune.

GERMAN HELP.

I can use German gentlemen for special steady work, must live in Chicago at least 1 year; no only experienced workers. Apply Monday, Tuesday and Wednesday, 9 a. m. to 5 p. m.

GERMAN MANAGER.
SUITE 700. 134 N. LA SALLE.

MEN—TEACHERS, A SPLENDID CHANCE to make money this vacation. Come in for interview with one of your own who has made good. Practical money making business training given by a university professor while you are earning. See A. WILLIAMS, Suite 1207, 6 N. Michigan-av.

5 MEN WANTED

of good character, for summer, to make reservations and sell tickets for our excursion and picnic buses; meals included while on excursion; good pay; must have good references. Apply Traffic Manager, Rm. 1104 Consumers Bldg., 220 S. State-st.

MARRIED COUPLES.

$50 per week for your spare time; golden opportunity to increase your income. No canvassing. Experience not necessary. Work can be done at home, we show you how. Address Y 476, Tribune.

UNIVERSITY STUDENTS.

Earn $50 to $100 per week in your full or spare time. No experience necessary. Call or write for competent parties. Address Y 477 Tribune.

AMBITIOUS MAN.

We will train young man under 30 for responsible position. Must be neat appearing and willing to work hard. Apply Rm. 1010 810 N. Dearborn-st. 9:30 to 12.

YOUNG MAN

To drive Chevrolet truck; also work in shipping room. Must come well recommended. Apply ready for work. ARTHUR S. KAHN CO., 3100 Adams-st. 8th floor.

NIGHT WATCHMAN,

Not over 50; must be thoroughly honest, steady. Give all references and details. Address A C 268, Tribune.

MAN—HIGH GRADE; THOROUGHLY EXperienced in retail groceries; some knowledge of meats; take charge of food shop. Apply manager, Hotel Shoreland.

MAN—TO TAKE CHRG. OF BRANCH MOVing, storage, cartage and coal office, N. S.; state exp., ref., sal. Address N T 295, Tribune.

MAN—FOR SECONDHAND FURN. BUS.; must know from 1 to 2 buying and selling; N. S.; state exper., ref., sal. Address A P 240, Tribune.

MEN—3, WHITE, FOR GENERAL NIGHT work in bakery. Apply Sunday 6 p. m., 1751 W. Austin-av.

ASSISTANT MANAGER—FOR GREASE PALace; $35 week; state experience. Address Y S 542, Tribune.

MEN—3, YOUNG, FOR ELECTRICAL WK. Future opportunity in reply state age. Address A M 517, Tribune.

JANITOR—ONE WHO IS INTERESTED IN considering apt. rent as part pay. State experience. Address Y 394, Tribune.

MAN—MARRIED, 30 TO 35, HARD WORKer, refs. req.; opp. to learn business; $150 to start. Rm. 1101, 223 W. Jackson.

WINDOW WASHER—FOR LOOP BUILDING; steady work; salary $120 per month. Apply 1508 20th, So. State-st.

UPHOLSTERER—TO WORK EVENINGS IN exchange for room. Apply 831 Wilson-av.

MAN—WANT DECORATING IN EXCH. FOR room; $70 a month. Call Oak. 6401.

MEN—[3]; MUST BE MECHANICALLY IN clined. MR. WASHINGTON, 2024 Wabash.

WANTED—MALE HELP.

Miscellaneous.

A
REAL CHANCE
TO MAKE
REAL MONEY.

We have received so many requests from those who are earning extra money by doing spare time work, to continue the special meetings which we have been holding on Tuesday evenings that we have decided to accede to the request.

We have had large, interesting, and enthusiastic meetings, which are proving of very great help to those who attend in increasing their earning power. Our new plan has met with a very hearty response on the part of everybody. In brief, it is as follows:

1. You get $5 in cash for every qualified buyer you bring out to our property at Westchester, whether they buy or not. Many of our part time salespeople are earning from $10 to $20 per week extra by this method alone.

2. In case your prospect should buy, you receive a commission in addition to the $5.

3. In case two or more of your clients buy and the deals are closed before Aug. 1, you receive a four day free vacation trip to Mackinac Island and return, all expenses paid.

Be sure to be at our next meeting, Tuesday, July 10, at 8 p. m. sharp.

GEORGE F. NIXON & CO.,
Nixon Building,
2d Floor, Clark and Monroe-sts.

EXTRA MONEY FOR
WASTED HOURS.

Are you a Clerk, Bookkeeper, Retired Business Man, Housewife, Student, Contractor who wants and needs extra money?

I can use a few such men in my business. Must know Chicago and furnish two refs.

I will help you add $50 to $100 per mo. to your regular income if you will work a few hours extra each week.

See MR. C. BUCHTRUP, 9 to 8:30 p. m., 29 S. La Salle-st., Room 304.

Help Wanted with Investment.

DRIVER—OUTSIDE FOR CLEANING AND dyeing establishment. Must be experienced. Small capital required. Good salary to right party. Address L G 459, Tribune.

Employment Agencies.

COOK—FEMALE, AND A FIREMAN, FOR boarding school, $175. Couple, cook and butler, for private family, $175. ELITE, 111 E. Pearson. Superior 7481.

LATHE HAND ..80c| AUTO MECH. 80c
Screw Machine..75c|Carver, 6 days ...$30
BUSCH AGENCY, 184 W. WASHINGTON.

FACTORY, CLERICAL, TRADES, LABOR. WEST TOWN, 3939 Madison. Open eves.

TRADE SCHOOLS.

MEN—HOTELS NEED TRAINED MEN; NATION-WIDE demand for trained people in hotels, clubs, restaurants, institutions, schools, colleges, coffee shops, etc. Hotel business now fourth industry of this country; thousands of new hotels, restaurants and institutions will open this year. Begin now to prepare for one of these positions. Thousand dollars, quick promotion, fine living and luxurious surroundings—these are but a few of the advantages awaiting the trained hotel executive. The Lewis Simplified Study Plan quickly prepares you for entrance into the field. Our graduates now holding preferred positions in the best and biggest hotels, clubs, restaurants, and institutions everywhere. Course of study is indorsed by nationally known hotel owners and managers; executives drawing $10,000 to $50,000 a year.

Get into this rich, uncrowded field and enjoy quick success. Get out of the humdrum of routine work into a field that teems with opportunity, diversion, and human interest. Complete course costs but a few cents a day. Illustrated booklet free. Call at our Employment Bureau included free of extra cost. Our "money back" agreement gives you absolute protection. Write today for booklet, "YOUR BIG OPPORTUNITY," explains all. Send for it NOW!

LEWIS HOTEL TRAINING SCHOOLS,
Desk 713, Washington, D. C.

LEARN BARBERING
MOLER WILL
START YOU

MEN, here's your chance to become your own boss and it requires just a few months' time, if you desire, from which you will reap a lifetime benefit.

Our contract with the Master Barber association assures every man a job when training is completed, and later, if you desire, we will assist in opening a shop of your own. Day or night classes. Don't wait. Get full information. Call, write, or phone for free catalog.

MOLER COLLEGE
512 N. State Sup. 5456

BECOME AN EXPERT IN
ELECTRICITY
OR
AUTOS

ALSO ELECTRIC OR ACETYLENE WELDING.

Many splendid opportunities open to experts. Learn days or evenings in Big Shops under management. Employment service free at graduation. Only few months. Special offer. Call, write, or phone Mr. Jones.

GREER COLLEGE,
2020 S. WABASH. CALUMET 4600.

MEN, AGE 21 TO 50.

LEARN ELECTRIC-GAS WELDING. THE BIG PAY TRADE. We teach you cast iron, steel, bronze, brass, aluminum airship construction, welding pipe and auto welding, blueprints, special catalogs. Plans and specifications. UNION SCHOOL. UNION INSTRUCTORS. AND A UNION CARD WHEN YOU FINISH. ILLINOIS WELDING WORKS.
512, 14 N. LA SALLE-ST.

LEARN ELECTRICITY

Learn by doing in few weeks. Start any time. Day or evening. Call and visit our school or write or phone for free book.

Coyne Electrical School,
520 S. Paulina-st. Phone West 3121.

Practical Auto Training.

Mechanical, Ignition and Battery. The best trade today, plenty of jobs, come in, if not working we have special low rate, spare day or eve. with us free or write. Also teach driving. FEDERAL AUTO SCHOOL, 2040 Washington-blvd. Days or eves.

MAN—2 YEARS H. S. OR
HIGH SCHOOL GRADUATE,

to learn electrical engineering, radio, electrical refrigeration in short time. We have a selling proposition for you. Call 9 to 5. School of Engineering, Room 437, 608 S. Dearborn-st. Open evenings.

Accountants-Bookkeepers.

Pass C. P. A. exam., small coaching group, in charge of practising accts. and Univ. instructor, all out of 3 passed recent exam; also advanced accts. for bikprs. Address A C 271, Tribune.

LEARN WHILE WORKING.

Inexp. men will be trained in ignition battery, mech., and tire work; practical shop work; $30 to start. Call or write for catalog. SIMPLEX AUTO SCHOOL, 2016 Van Buren, or see Mr. Bowen, Room 830, 17 N. La Salle-st.

LEARN WATCHMAKING

in Chicago's oldest, most successful, Individual instruction on practical watch work. Call or write for big free book. CHICAGO SCHOOL, 549 W. Randolph-st.

?SALESMANSHIP?

Inexp. or exp., city or traveling. Many positions open. Write, call, or phone. Harr. 5668 for particulars. NATL. SALESMEN'S TR. ASSN., 53 Jackson-blvd.

BIG FUTURE

and money making crowns, plates, and bridge for Dentists. Learn in few months, day or night. Call or write for free book 52. McCARELIE SCHOOL, 1338 S. Michigan.

LEARN DRAFTING IN SPARE TIME.

Send for Blue Book now. New school open. CHICAGO TECHNICAL COLLEGE, Dept. B-460, 118 E. 26th-st. [nr. Mich.-av.].

LEARN WATCHMAKING.

Day or night. Easy terms. Big demand for men. National School, 1340 S. Michigan.

LEARN WATCHMAKING—DAY OR EVES. Job by fall; attractive to hi school grads. OLSON SCHOOL, 800 N. Clark. Sup. 7251.

LEARN BRICKLAYING, PLASTERING. Union instructors. Learn in working or idle. Ill. Bldg. Trades Schl., 2000-04 S. Clark.

LEARN SWEDISH MASSAGE. SPEC. 6 WKS. KELLBERG INST. 14 W. Washington.

MOVING AND STORAGE.

ATLANTIC 2290.

Philpott's Long Distance Movers mean money to you. We have return loads and save you money. Only company operating weekly van service between Chicago and Minneapolis, Kansas City, St. Louis, Detroit, Cleveland, Pittsburgh, and New York. Special return load wanted from Dallas, Tex. about August 1st. It is better to have Philpott move you than to store what you had. We are as near as your phone.

OPEN SUNDAYS 10 TO 2
THOS. E. PHILPOTT & SON,
708 E. 47TH-ST., CHICAGO.
Let us solve your intercity problem.

UNITED FURNITURE MOVERS WANT loads to and from New York, Cleveland, Detroit, St. Louis. Pr. Bear 1783, Well. 4081.

LONG DISTANCE MOVING. ALL POINTS. WERNER TRANSFER CO., 4624 N. Clark-st. Lonsdeach 5980.

LONG DISTANCE HAULING FROM CHIcago to Wisconsin or Michigan. Stephen Wreck, Bittersweet 7753.

WANT LOAD FURN. TO ANYWHERE IN Michigan. Bay. 1328 or Sun. 6183.

PENSIONS.

ACT OF MAY, 1926, ENTITLES SPANISH-Philippine soldiers, sailors and their widows and children. Write MILO F. STEVENS & CO., Attorneys, 209 Fed. Washington, D.C.

WANTED—FEMALE HELP.

Stores and Offices.

A STRAIGHT SALARY
$15 WEEK
AND BONUS
WILL BE PAID

A FEW INTELLIGENT WOMEN,
WHO ARE ACQUAINTED
AND KNOW THE SOUTH SIDE WELL.
This is congenial summer work, and offers rapid advancement. See MISS NEUMER, Monday, between 9 a. m. and 8 p. m.

FRANK DE LUGACH,
REAL ESTATE CO., NOT INC.,
ROOM 300, 10 S. LA SALLE-ST.

ADDRESSERS—LONG HAND; PIECE WK. must be rapid and write good hand. Walter Roman Co., 833 Washington-blvd.

ADDRESSERS—LONG HAND.
2142 Van Buren-st.

ADDRESSERS—EXP.; PIECE WORK. GIVE phone no. Address A C 275, Tribune.

AT ONCE.

Ten ambitious women wanted. Must be ambitious and over 25 years of age. Office or store experience will help you fill this position. An opportunity to earn good income while learning selling. Apply in person only, Monday from 10 a. m. to 8 p. m. to Mrs. Rosenthal.

Hotel Morrison.

BOOKKEEPER ASSISTANT
AND GENERAL OFFICE
WORK—In North Side factory office; give age, references and state salary expected. Address N Y 569, Tribune.

BOOKKEEPING
MACHINE OPERATOR.

At least 1 year's experience on Underwood Bookkeeping Machine.

WESTERN ELECTRIC CO.,
48th [Cicero]-av. and 24th-st.

BOOKKEEPER.

Thoroughly experienced; one who can handle a volume of work and take charge of complete set of books. Address N P 334, Tribune.

BOOKKEEPER—RESIDING IN MAYWOOD, noon Saturdays; reply in own handwriting stating age, salary desired, all particulars regarding experience. Address A C 538, Tribune.

BOOKKEEPER AND TYPIST — FAST AND accurate at figures; permanent; state experience, training, age and salary; steam fitting contractor's office. Address A L 124, Tribune.

BOOKKEEPER — COMPETENT, EXPERIenced in similar business preferred. Novelty Garment Co., 232 So. Market.

BOOKKEEPER—TO SET UP DOUBLE ENtry system; permanent Jewel Display Co., 1421 E. 61st-st.

BUSY EXECUTIVE

wishes able assistant; must be neat, well dressed, attractive, ambitious and have lived in Chicago at least 1 year. Prefer lady who has had experience in supervising work of others. Must be between 21 and 40 years of age. Excellent opportunity. Apply Monday and Tuesday, 10 a. m. to 8 p. m.

"TREASURER,"
SUITE 700. 134 N. LA SALLE.

CANDY SALESLADIES.

Experienced in high grade candy shops only; opportunity to become store managers; good salary; permanent position.

DUTCH MILL CANDIES, 119 W. Austin-av.

CASHIER.

Wolock & Bauer desire the services of thoroughly competent cashier with retail shoe store experience preferably with charge authorization experience. Apply Rm. 206 Tower Bldg.

CASHIER — IN LADIES' CLOAK STORE; knowledge of handling office work, especially; must come highly recommended. The Royal 1220 E. 63d-st. Call Monday afternoon.

CASHIER-BKKPR.—HOWARD-AV., GROCY.; steady work; $20 to start; give ref. Ad. Bess A B 123, Tribune.

CLERK—YOUNG WOMAN ABOUT 23 YRS of age on clerical work; must be accurate; state age, education, experience and initial salary. Address Y S 574, Tribune.

CLERK—IN ACCOUNTING DEPARTMENT of insurance office. Must have experience. State salary expected. Address Y S 483, Tribune.

COMPTOMETER
OPERATORS.

Girls with experience
on
Felt and Tarrant machines.
Temporary work.

WESTERN ELECTRIC CO.,
48TH [CICERO]-AV. AND 24TH-ST.

COMPTOMETER OPERATOR—MUST HAVE at least 6 months' experience; operate the machine and know all operations; position permanent. Reply in own handwriting giving age, educ., nationality and salary expected. Address 61, Tribune.

CORSETIERE.

Experienced, with executive ability and a personal clientele, to take charge of modern corset department in a loop specialty shop opening very shortly; state age, experience, compensation and qualifications. Address Y S 587, Tribune.

DICTAPHONE OPERATOR—
Single, at least 4 years' high school, 2 years or more experience. Willing to work hard, assume responsibility. Credit dept., Chicago branch N. Y. corp. Ph. Canal 7190. Ask for Mr. Fredericks for interview.

DICTAPHONE OPERATOR—EXP.; AGE 20-25 years. Room 1003, 100 N. Dearborn.

DRESS—COAT—MILLINERY.

STEADY OR EXTRA SALESWOMEN.

Highest salary paid to experienced young, attractive women who have sold above lines of merchandise. Positions all over city.

BEZALEL ART WOMEN'S WEAR,
20 S. STATE-ST.

DRUG CLERK—25 OR 30 YRS., INEXPERIenced; good appearance; short hrs.; Amer. neighborhood; reasonable salary; large volume of business. Address Drugs, 1288 Calumet-av., Hammond, Ind.

ELLIOTT-FISHER OPERATOR — EXPERIenced, capable of handling large volume of work; must be neat, reliable. The position is permanent with a large loop real estate organization. Give experience and references in reply. Address P S 369, Tribune.

EXP. OFFICE CLERK.

Familiar with addressograph system pref. In reply state age, salary and phone number. Address A C 277, Tribune.

FAN FOLD BILLERS—WELL EXPD. OPERators; for permanent and temporary positions. Apply Underwood Typewriter Co., 210 W. Monroe.

FILE CLERK—LIVING ON NORTH SIDE; high school education; at least 3 yrs ex-perience; chance of handling large volume. Call mornings. K. & S. SALES CO., 4325 Ravenswood-av.

FUR SALESLADY—EXPERIENCED. MUST be typist and willing to do clerical work. ELLIOTT FUR CO., Stevens Bldg.

GIRL—GENERAL OFFICE WORK; SOME experience ledger work and cashier; good steady position. Straus & Schram, 831 W. 63d-st.

GIRL—HIGH SCHOOL GRADUATE FOR OFfice position; good opportunity; no experience necessary; give age and salary expected. Address N Y 571, Tribune.

GIRL — FOR OFFICE, CLERICAL WORK; business course preferred; must be good typist; with exp. in copying figures; gentile. Rm. 1763, 608 S. Dearborn.

GIRLS.

A few experienced mail order girls. Apply Chicago Mail Order Co., 511 S. Paulina.

GIRL—DENTAL OFFICE; EXP. NOT NEC.; state age, previous exp. and phone number. Address Y 366, Tribune.

GIRLS OR YOUNG WOMEN—[2] NEAT appearing for saleswork; one Bohemian. Apply 410 W. 26th-st. Monday bet. 1-3.

GIRL—FOR SODA FOUNTAIN, SANDWICH exp. Apply afternoon. Roy Miller, Congress hotel drug store.

GIRL—FOR GENERAL OFFICE WORK. Salary $15. 115 Germania-pl.

GIRL—FOR FOUNTAIN WORK AND CLK. in candy store. 1500 Jarvis-av.

GIRL—EXPERIENCED AT FILING, TYPING and general office work. 1040 Carroll-av.

GRAPHOTYPE OPERATOR—EXPD. ONLY. Room 421, 308 N. Michigan.

KEY PUNCH OPERATOR — TEMPORARY pay roll work. Pettibone Mulliken, 4710 W. Division-st.

LADY—YOUNG, 17-20 YRS. OF AGE, WITH 1 or 2 yrs. high school educ. for general office work; large house on near North side. Must be accurate at figures and write good hand. Position permanent. Address A P 102, Tribune.

LADY—YOUNG FOR SODA FOUNtain. Must have experience. Apply Monday morning, 3659 Chicago-av.

LADY—YOUNG WITH GOOD EDUCATION and ambitious for office position; state age. Address P 237, Tribune.

LADY — YOUNG, EXPERIENCED ABOUT 21, for clerk in grocery. 1762 Wilson-av.

MULTIGRAPH OPR.—LETTER SHOP EXP. pref. R. 504, 64 W. Randolph, Mon., 8:30 a. m.

ORDER TAKER—WHOLESALE DRUG EXP. Address Y S 479, Tribune.

PUBLISHER DESIRES

A Really Good Stenographer.

Kindly write fully [do not call] qualifications, experience and salary; any applicant invited to call will be required to accept one dollar to cover carfare and time. W. D. Callender, 542 S. Dearborn-st.

WANTED—FEMALE HELP.

Stores and Offices.

OPENING WITH LARGE
firm on South Side for young woman about 24 to 28 years old with good education and thorough knowledge of filing system. Reply, giving age, education, experience, starting salary expected. Address A T 307, Tribune.

SALESWOMEN.

Thoroughly experienced in men's and women's hosiery.

L. KLEIN,
Halsted, 14th, and Liberty.

SALESLADIES

With drug store experience. Apply in person.

WALGREEN CO.,
744 BOWEN-AV.

SALESLADY.

Exnd. to sell ladies' ready to wear in Michigan-av. store; salary and comm. R. 230 Railway Exchange Bldg., 80 E. Jackson.

SALESGIRL — TO ASSIST IN LADIES' sport clothing dept.; summer position. Call before 11 a. m. V. L. & A., 33 S. Wabash.

SALESLADIES — TO SELL DRESSES, steady and part time. 6250 S. Halsted-st.

SALESLADY—DRY GOODS EXPERIENCE. 3319 Milwaukee-av.

SALESWOMAN — EXCL. READY-TO-WEAR; expd. only. Devoe Shop, 5120 Sheridan.

SECRETARY — WITH KNOWLEDGE OF bookkeeping, to manage small office; good opportunity for well educated, well trained person; experience helpful but not essential. Address N Y 570, Tribune.

SEC.-STENO.—PART TIME, CAPABLE, FOR Chicago-av. office; state salary expected. Address P G 334, Tribune.

STENOGRAPHER.

An attractive position is open to competent young lady of good appearance, not over 22 with at least high school education. Experience necessary, but accuracy and ability more important than long experience. Opportunity for advancement. Apply Room 910 Pure Oil Bldg., 35 E. Wacker-dr., between 9 and 1 Monday.

Stenographer-Secretary.

22 to 27 years, for assistant treasurer of large corporation on Northwest Side, experienced in handling confidential memos and typing accountant's reports and financial statements. Must be neat and accurate. Call in person at corporation offices.

GRIGSBY GRUNOW CO.,
4540 Armitage-av.

STENO.-SECY.

Experienced young lady about 30 yrs. of age for work in financial and purch. dept. of large building construction co.; good position, pleasant working conditions, and good salary for a good efficient girl. R. C. Weidlich Co., 1534 Van Buren. Marshfield 5.

STENOGRAPHER.

Must be well educated, rapid and accurate; one with real estate or law experience preferred; state age, education, past employers, etc.; 5 days near North Side; permanent; salary $24-$28. Address A F 101, Tribune.

STENOGRAPHER.

Must have three or four years' experience and be able to take rapid dictation; state fully your qualifications, etc. Address N Y 573, Tribune.

STENO.-SECRETARY.

Purchasing dept., large mfr. concern, Northwest Side. Good working conditions and opportunity for capable girl. Give full particulars. Address Y O 94, Tribune.

STENOGRAPHER—WITH KNOWLEDGE OF bookkeeping, so can help out bookkeeper with figures; experience preferred; permanent position for right party; give phone no., past experience, and salary expected. Address A 387, Tribune.

STENOGRAPHERS—4 YRS. H. S.; THOroughly expd.; rapid dictation; accurate in transcribing and details; unusual opportunity advertising agency; permanent; starting salary $25; write fully. Address A K 282, Tribune.

STENOGRAPHERS.

Several vacancies for good, experienced stenographers; prefer girls with comfortable appearance; only age 21 a. m., ALBERT PICK & CO., 1200 W. 35th-st.

STENOGRAPHER — COMPETENT; AT least 3 yrs. exp.; willing to do any class of work required. Call Saturday or Monday afternoon, 2-6, if convenient. HARRISON'S ORANGE HUTS, 1514 S. Michigan.

STENO.—2 OR 3 YEARS EXPER.; RELIEVE switchboard; dictaphone exper. not nec. for advancement, in credit dept. of growing S. W. side office. State salary and references. Address A M 118, Tribune.

STENOGRAPHER.

Permanent position; must be exper.; salary to start $23. Apply after 2 p. m. Tuesday. E. G. James Co., 140 W. Van Buren-st.

STENOGRAPHER—GOOD EDUCATION, FOR general office work; machinery experience desirable; must be able to take dictation; give full particulars and state salary expected. Address G P 65, Tribune.

STENOGRAPHER—EXP. WILLING TO DO filing of any details; give exp., ref., age, salary expected, etc. Address Y S 583, Tribune.

STENOGRAPHER—GENERAL OFFICE WK. Loop; 5 days; beginner or exper. exper-enced; state age, education, experience. Address Y S 588, Tribune.

STENOGRAPHER — THOROUGHLY EXPEperienced, who can take dictation rapidly and transcribe accurately. Illinois Sales Co., 900 W. Van Buren.

STENOGRAPHER—TYPIST, 2 YEARS' EXperience necessary consideration; good experience and chance for advancement. Call Edgewater 6831.

STENOGRAPHER-BOOKKEEPER—IN REAL estate office; ability to sell office space desirable. Office located at 14th and Racine-av. Apply Mr. Strub, 1501 Straus Bldg.

STENOGRAPHER—KEEP BOOKS AND GENeral office work in architect's office. State age, salary and exp. Address Y S 531, Tribune.

STENOGRAPHER—LEGAL, GENTILE, PERmanent; state age, education, experience and salary expected. Address A A 377, Tribune.

STENO.—GENTILE, SINGLE, UNIVERSITY trained; must be rapid and

—FEMALE HELP.

chold Help.

RIED, NO CHI REN; cooking and general laundry; man do general auto, and other light gren be willing and experienced; small family in Winnetka. 58.

ED; MUST BE THOR ced as cook, butler, and month; suburb. Address

EXPERIENCED, TO DO usework; small family, good 816 S. Landon-av. Phone 649.

GEN. HSWK.; MUST BE and waiting on table; 2 aces; refs. req. After 1:

ERAL HOUSEWORK AND and or Swedish preferred. you-av. Longbeach 9250.

LIGHT HOUSEWORK AND o home nights; North Side. ence. 1300 Asbury-ave. Evan

GEN. HOUSEWORK, SMALL ghts. Call Sunday morning. Park 7771.

GEN. HSEWK. COOK; refs.; some day. Edg. 2611.

AN—COMP.; WHITE; GEN Ref. req. Bittersweet 5689.

AGED, GENERAL HOUSE- is only. 5014 E. 71st.

BET. 25 AND 40; GEN. hary 4427 N. Francisco-av.

HSWK.; NO WASHING. ed fir.

GEN. HSWK. 3 IN FAM.; outh Shore 05319.

GEN. HSWK.; COOKING. 1 and 3. Diversey 3002.

GEN. HSWK.; COOKING; Wilmette 1128.

FOR GEN. HSWK. AT SUM- ed cottage; Lake Bluff 2360.

ALL HSWKG.-SMALL FAM ed. Fairfax 7911.

GENERAL HSWK.; GOOD children. Englewood 1818.

MOTHER'S HELPER; GEN home. Sheldrake 4782.

WHITE MOTHER'S HELP; g home. Briargate 9424.

GEN. HSWK.; SM. FAM. all day Mon. Humb. 5375.

SMALL GEN. CARE OF 18 home. Buck. 0722.

RED. GEN. HSK.; HOURS is sm. apt.; $8. W. L.V. 7941.

EXP. GEN. HSWK.; GD. 1522; Edgewater 5319.

40-45; PLEASING PER grammarian, neat, efficient before 12 at Room 1501.

WHITE, 30-35; GD. COOK Park. Address A A 419.

FOR HOME OF 2 GEN- ood cook; middle aged. mbian-av. Oak Park.

SMALL MODERN APT. of invalid; four weeks; July Address X 379 Tribune.

MIDDLE AGED, SMALL me; small salary. Spalding

HITE ADULTS ONLY; NO D H. 177 Tribune.

IES, SURETY BOND; SHR e X 374. Tribune.

E HOME FOR ELDERLY hwk. 2 adults. Plaza 4029.

OOD COOK, 3 ADULTS. 2 Apt. 1 So. Shore 3465.

E—UNTIL ABOUT OCT. 1. of 3 months baby, country tion; other help employed 0500. Ask for Mrs. Jones.

GEN. HSWK. PRI. RM. dults and baby; $12. 5474 apt. Sterbentz Building.

GOOD HOME, NIGHTS. COOK- s. 2 in fam.; gd. wages; 022 Woodlawn. Drexel 4720.

EXP. PLAIN COOKING. NO ate room with bath. A. ation-av. Plaza 2090.

GENERAL HOUSEWORK; no washing refs. 5136 3266 Lawn-av. LEWIS

OR APT. 3 DAYS WK.; Address Y 68. Tribune.

NCED; WHITE; GENERAL ating. 7725 Yates-av. 1st.

EXP.; FOR GEN. HSWK.; wk. 4300 Lake Park.

LE—EXPD. HOUSEKEEPR. Address N P 132 Tribune.

PER—WHITE; YG. CARE her wash. North Side. 8520 Fairgut-av.

PER—WHITE; ROOM AND Capitol 3126.

PER—WHITE; PART TIME; usework. Graceland 6080.

THOROUGHLY COMPE- r 2 years. Mrs. Whit- each Hotel.

FOR CHILDREN, BABY ferences. DOWDLE. 6903

C.; EXP.; $50 MO.; PER- bd rm. 2637 Prairie.

ND LIGHT HOUSEWORK. 8906.

FURNISH BREAST MILK ive in hospital, $10 a week Call SARAH MORRIS

O HOME IN CITY FOR gen. housework and assist Old State salary expected. Tribune.

E AGED; GEN. HSWK., Sheidrake 3402.

HSWK.; NO LDY.; FAM. rt. 29 N. Waller. Au 1903

LY FOR HSWK.; PERM. W Lawrence. 1506 Lawrence.

s, and Restaurants.

FETERIA

AND CHECKER.

sition; must be experienced and checking; hours 10:30 m. No Saturday or Sun-

ERY WARD & CO.

CHICAGO-AV.

ND SANDWICH GIRL— 2000 N. Clark-st.

OUSEKEEPER.

ly will be considered unless up to certain qualifications, genteel, and courteous, be- dependable; good and enced. This position is now Chicago's finest residential 7 S. 503, Tribune.

TO ASSIST AROUND KIT. tant, 619 N. Clark-st.

GIRLS, WAITRESSES AND years; both day and night positions all over town. ce's the office of a life- A 506, Hoover Mfg. Co., Y. City.

WANTED—FEMALE HELP.

Salespeople.

BARTLETT'S BUSINESS IS BETTER.

We need a few more women who are in earnest and willing to work at once to assist us with our thousands of live leads.

VERY LIBERAL COMMISSION, BONUS, SALARY IF YOU QUALIFY.

We have completed a NEW scale of compensation, which we believe is best in this business today. This means your opportunity to increase your earnings in selling. Real estate experience not necessary. We train you according to a systematic plan which we have successfully followed for 30 years. If you think you are the woman for us, come in and talk it over. Apply today.

FRED'K H. BARTLETT REALTY CO.,

[Not Inc.]

Chicago's Largest Real Estate Operators. 69 W. WASHINGTON-ST., 6TH FLOOR.

WOMEN—TO SELL LA FRANCE SILK-FELT hats; 12 styles in 1; 474 color comb.; $3.95; sm. $1. C. Lee, 178 W. Jackson, 14th Floor.

SALESWOMEN — ARE YOU TIRED OF tests? Are you interested in an en- new proposition? Would you like to ed to a work that you can do easily? ure just that, and the position just fits ur requirements. Salary, commission ge guarantee. Monday. Start on this money ng campaign immediately. Replies strict- confidential. Call State 8420 for appoint-

SALESWOMEN — THE MANUFACTURERS of Farley Superior Steam Cookers, which guarantee absolutely perfect home cooking in one cent per day, are seeking demonstrators. Position will pay $50 week and steady employment. Farley-Halpen, Desk 648, Philadelphia.

SALESWOMEN — TRAVELING; EXPERI- enced; references necessary; good salary; rapid ad- vancement; to travel for large company; must be over 30 yrs. of age; Franco-Ameri- can Specialty Co., 125 E. 13th-st., or phone to SEGALE, Calumet 4526.

SALESWOMEN—WITH OR WITHOUT EX- perience; old established firm; to those who qualify give financial assistance. Call for an opportunity for a willing worker. Mr. M. M. Jess, Room 513, 77 W. Washington-st. Hours 9 to 11 and 2 to 4.

SALESLADY—FOR EXCLUSIVE MADE TO order shop; part inside, part outside work; hrs. 9:30 to 5:30; 36, with North Side clientele preferred; liberal com. Address Chas. Furniss, 1231 E. 47th-st.

SALESLADIES—WITH OR WITHOUT HO- siery and ladies' wear exper., for silk lin- gerie and dresses; good chance to work up; also an opening for liberal credit and loyal trade; wonderful prop. Killey Lang- ner, 221, 3621 S. State.

SALESLADIES—WITH CANVASSING EXPE- rience; short hours; pleasant work; sala- ry and com. Report Monday 8:30 a. m. ready for work. Mr. Lewis, Room 505, 77 W. Washington-st.

SALESWOMEN—3 EXPERIENCED, MUST be over 25 years old. Best working ar- rangement in this line in city. No traveling. Apply in person to Mrs. Rosenthal, Morrison Hotel, Monday after ten.

SALESLADIES — SOMETHING NEW FOR fall wires. Investigate. Call between 2 and 4 p. m. Room 417 Harper Crest Hotel, 5307 Harper-st.

SALESLADIES — CALL ON HOUSEWIVES in all parts of city; no selling; sell to stores and offices; best easy selling proposition in city; $75 weekly to right party. Address Y 129, Tribune.

SALESWOMAN—TO SOLICIT FOR ESTAB. lished house; salary and comm.; give full particulars. Address A E 311, Tribune.

SALESLADIES — GOOD APPEARANCE; no selling work; full or part time; sal. and com. Call 9 to 12, 731 Barry-av.

SALESWOMEN — HOUSE TO HOUSE FOR new wonderful toothpaste. Tel. Nev. 8380; 1548 S. Dearborn-st.

SALESLADIES—SALARY AND COM.; HOUSE- dry. Approved Indry. Service, 1548 S. Dearborn.

SALESWOMEN—TO DAILY JUST TO WEAR our show my beautiful New Free Lingerie "V" Chain, Prevent Shoulder straps slipping. Lingerie "V" Co., Dept. 116, 55 W. Jackson, Chicago.

WOMEN—TO SELL DRESSES ON THE IN- stallment plan; big commission. You can make big money and be independent. Monday, 10 to 1. H. Katzin, 4213 W. 14th-st.

WOMEN—FIVE NEAT APPEARING, YNG., with sales ability; steady position for year round; training to high school grad; also over 18; maintenance, uniforms and commission. Garfield Park Hospital, Chicago.

SALESWOMEN — EXCEPTIONAL OPPORTUNITY for a woman of about 40 years; education- al; permanent; with reference; splendid chance for the right party. See me in person. Mrs. Hotel, Monday, 10 a. m.

ng Saleswomen

space to local merchants ut personality. Must have executive ability; 30 hours; $25. Comm. and $75 E. Wacker-dr.

ction Solicitors.

s a foundation of a base- 50. Mr. Mills, Lafayette

GER—LADY TO TRAVEL al representatives; $50 to big comm. on represents- Nationally known ranch positions, wonderful elvetina Co., Omaha, Neb.

—$15 WEEK AND BON- Salaried, 2d floor, 6 Room 203, or 6204 S. 4A.

S TO SUCCEED IN BUSI- s representative for ma- Sheaffer Pen; character, ti- and smocks, factory, tea uniforms, nurses' apparel ; clothing, etc.; big cash ; orders assure large plete sales outfit and in- woman with intelligence ce's the office of a life- A 506, Hoover Mfg. Co., Y. City.

WANTED—FEMALE HELP.

Miscellaneous.

A PERMANENT POSITION IS OPEN

to a few intelligent housewives or employed women who are acquainted and know the South Side well. Attractive financial arrangement if you qualify. Work can be done during your spare evenings and Sundays. See Miss Neumer Monday between 9 a. m. and 8 p. m.

FRANK DE LUGACH Real Estate Co., Not Inc., Rm. 300, 10 S. La Salle-st.

A WOMAN OF VISION AND ABILITY.

One with initiative, courage, and steadfastness of purpose, who has average education, is over 25, and combines with these qualities a desire to do something very worth while, will find a most unusual opportunity for service with us. Earning possibilities from $200 to $500 per month. This is a permanency doing two million dollars a year, in all parts of the country. A national advertising campaign supports the work Experience unnecessary.

Apply to Miss Wilcox, Suite 1004 London Guaranty Bldg., cor. Wacker- dr. and Michigan-blvd.

3 LADIES.

HOUSEWIVES OR SINGLE LADIES otherwise occupied, desiring to in- crease or provide additional earnings. Must possess pleasing personality and more than average ambition. I desire such ladies to assist me in per- sonnel work for which they will re- ceive a definite stipend per service. Understand, I do not claim to en- able you to increase it hundreds or thousands of dollars, but simply hold that it is possible to increase your present income $4.00 a day or more. This is not selling but is a dignified and genteel way of increasing one's income and is tremendously interest- ing. Reply in confidence giving 'phone number. Address Directress, Address T D 520, Tribune.

A FEW LADY APPOINTMENT MAKERS.

Age 25-50; salary, commission and bonus; we furnish the prospective customers, automobiles, and chauf- feurs. You make the appointment; our expert sales managers will do the selling and help you make large com- missions.

PERCY WILSON & CO.,

FOUNDED ON 21 YEARS OF A REAL ESTATE SERVICE. 11TH FLOOR, 109 N. DEARBORN.

MARRIED WOMEN, living at home, for work that will not interfere with household duties.

No selling. Salary.

Apply MRS. FOX, 11 a. m. to 4 p. m., 78 E. Madison-st., Room 903.

MARRIED LADIES

TO SHOW MODEL HOMES AND ACT AS HOSTESS.

Pleasant work; short hours to suit your convenience; good pay and splen- did business opportunity for good talkers.

CALL IN PERSON after 10 a. m. Room 512, 35 E. Wacker-dr.

WOMAN.

An old established firm has an opening for a normal school or college trained wom- an of outstanding ability; over 25 years of age, who is desirous of entering the busi- ness fields; to one seeking permanent and profitable employment and free to travel this position will shortly pay $3,000 to $5,000 per year. Moderate salary while one is learning the business in which complete instruction and careful training are given. Address Y D 253, Tribune.

HUNDREDS OF EXTRA DOLLARS EARNED BY HOUSEWIVES, STENOGRAPHERS, CLERKS, AGENTS, CANVASSERS WITHOUT INVESTMENT.

Only part of your spare time required in- troducing the amazing new toilet necessities to your friends. Steady income on repeat business. Write JEAN VALLEE & CIE, INC., La Porte, Ind., for the most liberal proposition ever offered.

FOR A WOMAN WHO WANTS HER RIGHT PLACE

and is of mature years, age 25-45, who likes people and can meet them tactfully, there may be a position open with busy firm. Shortest hours, pleasant environment. Call in person, between 10 a. m. and 5 p. m. Room 1213, 77 W. Washington-st.

100 WOMEN

For extra work I will pay $1 per hour for 2 or 3 hours' daily work, evening or after- noon; no experience necessary. Apply Mon- day, Tuesday or Wednesday, 10 a. m. to 8 p. m.

EMPLOYMENT MANAGER, SUITE 700, 134 N. LA SALLE.

WOMAN OF CHARACTER TO FILL AN IM- portant traveling position that is not rou- tine work and offers unusual opportunity for advancement. Girls' school education; entirely unencumbered; aged 28 to 45; no invest- ment required; guaranteed expense account and salary; commission to earn $3,000 a year; do not telephone; call in person; canvassers need not apply. Mr. Perry, 913 Garland Bldg.

SCHOOL TEACHERS.

Use your spare time during your vacation in a profitable, interesting work. Your teaching experience exactly fits the require- ments of this position, although it is other kind of work. No selling. See Mrs. Gillette, Suite 2300, 30 N. Michigan-av., 10 to 5.

WOMAN CAPABLE, ACTIVE, WHO HAS had college or normal school education, but is without specialized business training, may qualify for position which deals with chil- dren. She must be over 30, unencumbered, mature in her judgments, and resourceful. Please state qualifications fully in reply, giv- ing telephone. Address T B 514, Tribune.

WOMAN—BETWEEN 25 AND 40 for a few hours' pleasant work daily, South Side. Ad- dress Y S 538, Tribune.

MARRIED COUPLES.

$50 per week for your spare time; golden opportunity to increase your income; no can- vassing; experience not necessary; work can be done at home; we show you how. Ad- dress Y 473, Tribune.

"Book Trails" the New Work

FOR CHILDREN, offers choice territory to book salespersons or those particularly quali- fied, either through commercial experience or education. SHEPARD & LAWRENCE, 180 N. Michigan.

Girls—Out of High School.

Several to distribute samples house to house, pleasant and congenial employment for the summer. See W. A. Cook, 53 W. Jackson-blvd., Monday.

HOUSEWIVES.

I can help you earn that extra $20 per week, or you will devote two hours a day. Work to be done at home. No selling. Mr. Hall, 32 W. Randolph-st., Room 612.

Young Woman with College

training for special work. Must be over 25. Ref. required. Apply 9:30 a. m. to 12 p. m. or 1:30 to 7:30 p. m. Rm. 212, 208 W. Washington-st.

WOMAN—TO CALL UPON MOTHERS IN each community; must be actively inter- ested in child welfare; character training based on the Bible; permanent, full time employ- ment for well educated woman. Address P J 331, Tribune.

DRESS MODEL.

Thoroughly experienced; size 16. Apply MAX APPELBAUM & STERN, 234 S. Market-st.

WOMEN,

25-35, now employed, to help me sell real estate in spare time. See Manager, Woman's Dept., 36 S. State, Room 1010.

HOMEWORK.

Pleasant and congenial work to do at home; no selling; no canvassing. Mr. Meyer, 32 W. Randolph-st., Room 612.

WOMAN—TO WORK WITH LARGE MANU- facturer. Interesting work. Opportunity to build profitable business. Experience un- necessary. Give phone. Address G P 70, Tribune.

EMPLOYMENT MANAGER, SUITE 700, 134 N. LA SALLE.

WOMAN OF CHARACTER TO FILL AN IM- portant traveling position that is not rou- tine work and offers unusual opportunity for advancement. Girls' school education; entirely unencumbered; aged 28 to 45; no invest- ment required; guaranteed expense account and salary; commission to earn $3,000 a year; do not telephone; call in person; canvassers need not apply. Mr. Perry, 913 Garland Bldg.

LEARN BEAUTY CULTURE — MOLER WILL START YOU

LADIES, come to Moler's and learn this excellent business and be your own boss. Moler's reputation stands behind you with the better Beauty Shops.

In just a few months' time you will have your state license and be ready to step into one of these high paying positions.

Later on, if you desire, we will assist you in opening your own shop where your earning power will be still greater.

DAY OR NITE CLASSES.

Get started now and by fall you will be making big money. Call, write, or phone.

MOLER SYSTEM

512 N. State Sup. 5456

SPECIAL OFFER!

Two Weeks Only.

In order to complete our summer classes now forming, we will give, to a limited num- ber only, our regular complete BEAUTY CUL- TURE course for

$75

Where can you find another recognized and accredited school making this liberal offer? We guarantee to meet all state re- quirements. Become an expert operator in short time by our well known INDI- VIDUAL INSTRUCTION METHOD. Practice on living models under the guidance of prize winning teachers, specializing on the most modern methods. We are unable to supply sufficient operators for positions where Nina Parker System graduates are demanded. This offer will be withdrawn when the class is filled. Come early; visit our large, airy class- rooms day or evenings.

Nina Parker System

SUITE 710, 14 W. WASHINGTON.

Learn Swedish Massage

Special 8 weeks' summer course prepares you to enter into a good paying, uncrowded profession. The demand for grad. masseuses and masseurs is increasing every day for hospitals, institutions, mineral baths, and private work. Our method rec. by best phys. in U. S. Estab. 1881. Positions waiting. Also post-grad. course for doctors and nurses.

Kellberg Institute, Inc.

14 W. Washington-st., 4th fl. Dearborn 4971.

CHICAGO ACADEMY OF BEAUTY CULTURE, Inc.

An accredited and recognized school. We train you to pass state board exams. LIMITED OFFER FOR ONE WEEK.

$100

EQUIPMENT FREE.

We guarantee to make you a marcel waver. 37 S. WABASH, SUITE 707-09, STA. 4421.

THE MODERN SCHOOL OF BEAUTY CULTURE

Specializing in modern methods of beauty culture. Our graduates are expert marcel waverers, always in demand, and have a special proposition for those enrolling this month.

Students are qualified to pass state exams. Suite 610 Capitol bldg., 159 N. State.

AMERICAN SCHOOL OF ETHICAL BEAUTY CULTURE can help you get into Beauty Culture, the high paying profession, in short time. See Elizabeth McGrath, R. N., 190 N. State-st., Phone Dearborn 4323.

MME. BRITTON,

COLLEGE OF BEAUTY CULTURE. SUNNYSIDE 6073. 4750 SHERIDAN-RD.

TRADE SCHOOLS.

Do You Want to Make More Money?

MARINELLO TRAINING

DEMANDED BY THOSE WHO KNOW. Enroll now for a course in the famous Marinello method. It is practiced and en- dorsed by thousands of successful shops. Skilled MARINELLO operators are always in demand. Pay is good, working conditions pleasant—and an expert can soon open her own shop. Our registrar will gladly tell you about our standard courses and advise you about terms, equipment, possibilities of suc- cess. Special SUMMER RATES on two major courses. Classes start each Monday. Visit our free clinic for your own beauty treatments, and see how the work is done. Or phone, write or visit our Registrar for complete information.

SPECIAL SUMMER RATES.

NATIONAL SCHOOL OF COSMETICIANS, INC.,

808 TOWER-CT. [CHICAGO-AV. AND MICHIGAN-BLVD.] Superior 3741. Dept. 74.

Consult with Confidence

THE GERTRUDE HALE SCHOOL, For Branches of Beauty Culture. Hundreds of prosperous shop owners and high salaried operators are our best recom- mendation. Positions guaranteed. Low tui- tion. Equipment free. Call for your free class- es. We are honest in our assertions. Come in and convince yourself.

GERTRUDE HALE SCHOOL, ROOM 700, 14 W. WASHINGTON.

THINKING OF LEARNING BEAUTY CULTURE?

See the CHICAGO HAIRDRESSING ACADEMY For information on all phases: Room 200, 64 W. Randolph-st.

FINGER WAVING, $1.50 LESSON; EXPERT teacher; A. D. BAKER, 37 E. Monroe-st.

TRADE SCHOOLS.

TURN YOUR VACATION HOURS INTO MONEY!

Just a few of your sum- mer hours in our great, cool, airy school—and the world famous Burnham Diploma is yours!

You will be ready to earn a big salary by fall—prepared to take one of the wonderful positions waiting for Burnham graduates all over the country!

But to be sure of one of these splendid salaries by early Fall—you must act now! Sign up this week for our special summer courses. Day or evening classes! Sur- prisingly small tuition fee!

Call personally as soon as possible—these classes are filling rapidly! Or write for our free book- let. Or telephone Ran- dolph 8331!

E. BURNHAM SCHOOL OF BEAUTY CULTURE 188 N. State-st. CHICAGO.

EST. 1871. DEPT. 18.

WOMEN—HOTELS NEED TRAINED WOM- en; steady demand for trained people in hotels, clubs, restaurants, cafeterias, and tearooms; hotel business new fourth indus- try of this country; thousands of new, big hotel and dining places will open this year. Begin now to prepare for one of these posi- tions. Liberal pay, quick promotion, fine living, and elegant surroundings—these are but a few of the advantages awaiting the trained hotel executive. The Lewis intensive train- ing course prepares you in a few weeks' time for entrance into the field. Our graduates now holding preferred positions in the best and largest hotels in Chicago and New York City and leading hotels, clubs, and restau- rants everywhere. Many now operating their own establishments. Course of study is in- dorsed by nationally known hotel owners and managers—executives drawing $10,000 to $50,000 a year. Get into this rich, uncrowded field and en- joy big success. Get out of the humdrum of routine work and into a field that seems with opportunity, diversion, and human interest. Complete course and personal guidance costs but a few cents a day. Home study also. Our Employment Bureau included. Our "money back" guarantee gives you absolute protection. Illustrated booklet "YOUR OPPORTUNITY" fully explains all. Send for it now. LEWIS HOTEL TRAINING SCHOOLS, Desk 713, Washington, D. C.

LEARN BEAUTY CULTURE — MOLER WILL START YOU

LADIES, come to Moler's and learn this excellent business and be your own boss. Moler's reputation stands behind you with the better Beauty Shops.

In just a few months' time you will have your state license and be ready to step into one of these high paying positions.

Later on, if you desire, we will assist you in opening your own shop where your earning power will be still greater.

DAY OR NITE CLASSES.

Get started now and by fall you will be making big money. Call, write, or phone.

MOLER SYSTEM

512 N. State Sup. 5456

SPECIAL OFFER!

Two Weeks Only.

In order to complete our summer classes now forming, we will give, to a limited num- ber only, our regular complete BEAUTY CUL- TURE course for

$75

Where can you find another recognized and accredited school making this liberal offer? We guarantee to meet all state re- quirements. Become an expert operator in short time by our well known INDI- VIDUAL INSTRUCTION METHOD. Practice on living models under the guidance of prize winning teachers, specializing on the most modern methods. We are unable to supply sufficient operators for positions where Nina Parker System graduates are demanded. This offer will be withdrawn when the class is filled. Come early; visit our large, airy class- rooms day or evenings.

Nina Parker System

SUITE 710, 14 W. WASHINGTON.

BOATS, YACHTS, ETC.

FOR SALE—FAST CABIN CRUISER, "BUN- ny." Length 40', beam 10' 6"; 275 h. p. Sterling Gobin motor; auxiliary sailing plant and outboard motor. Cruising speed 20 miles per hour. Sleeps four and skipper. Fully equipped and furnished. Now in third season. Owner at Europe; desires to sell. Inquire of J. E. WHITE, 700 Belinda-st., Bay City, Mich.

OUTBOARD MOTOR BOATS THAT COM- bine beauty, speed, and comfort, made throughout of the best materials and priced right. Complete catalog on request. ST. LOUIS MERAMEC CANOE CO. 608 Marshall-av. Valley Park, Mo.

FOR SALE — MARCONI RIG, P CLASS sloop INTREPID; logical winner for 1928 Mackinac race; unusual opportunity to own most beautiful and fastest yacht on Lake Michigan. All mahogany. Fully equipped. Apply Howard Donovan, in care of the Na- tional Bank of the Republic.

FOR SALE — 32 FT. BURGER BUILT cruiser, 38 ft. single cabin Matthews cruiser, 38 ft. double cabin Matthews cruiser, 36 ft. bridge deck motor cruiser. Many other listings of high grade cruisers. Samuel Cramer Co., Yacht Brokers, ph. State 8932.

AUXILIARY SCHOONER.

46 ft., 13¼ ft. beam; practically new boat; with everything needed for cruising; reas. 347 Postal Telegraph Bldg., Harrison 8319.

BIG DISPLAY OF OUTBOARD BOATS. Johnson motors, a number of used motors; 2 carlocads left. Bottom prices on boats. Will sell at big sacrifice.

KARGARD, 3242 N. California. Open Sun.

MOTOR BOAT SALE.

Johnson Aqua flier, in water two months, extra leather cover; quick sale, $500; cost $800. Call Sup. 0921.

65 FT. MOTOR CRUISER, DOUBLE planked; twin screw, self starter, 1,000 w. separate light plant. Berth for 14, built and equipped second to none, first class condi- tion. $4,800. Address Z 218, Tribune.

FOR SALE—38 FT. R. D. CRUISER. EX- cond.; sleeps 6; comfortable; seaworthy; fully equipped. $1,600. See Heinie Chicago Yacht Club, Monroe-st.

FOR SALE—1 18½ FT. 4 CYL. STEEL MO- tor boat, all kinds of row boats and Elto motors. K. M. Peterson, 2937 Elston-av. Open nights and Sundays.

RICHARDSON'S CRUISERS. DART RUNA- bouts, Buffalo & Gray motors; lighting plants. Motor boat and engine. M. DEER- ING, Builders' Bldg., State 8932.

43 FT. 6 IN. BRIDGE DECK CRUIS.; LIKE new; fully equip.; owner leav. city. Must sell. $7,500 or best offer. Jamieson, 2235 Oakdale-av. Grace 7122.

BOATS AND MARINE ENGINES — NEW and rebuilt at real barg. Open Sundays. Motor Sales Service, 1735 Di- versey-pkwy., Buckingham 2397.

FOR SALE—SMALL CABIN CRUISER; LOG cabin on Moscow channel. Finest fishing grounds in America. Address John Gorman, Cedarville, Mich.

FOR SALE—18 FT. OUTBOARD MOTOR boat; Johnson heavy twin motor. Call Briargate 2281 Sunday. Thereafter Briar- gate 9452.

EVINRUDE—MOTOR WITH TILTING DE- vice; 1st class; $45. 3801 Fullerton. Capitol 3383.

NOKOMIS FT. SEMI-SPEED HULL FOR outboard motor for sale. Also a trailer. $125. 8117 Stewart.

36 FT. MODERN CRUISER, 3 YEARS OLD. Complete; ready to go. $2,000. PEA- COCK, 128 6th-st., Wilmette. Phone 3629.

MOTOR BOAT—LIKE NEW, AT A SACRI- fice. L. W. Nelson, Delavan Lake, Wis. Tel. Delavan 942 J 2 or 942 J 3. Reas. 3500.

REAL BUY—27 FT. CRUISER AI RUN- ning cond.; pri. party $550. Mr. Whipple, Belmont Boat Yard, 2531 Belmont.

OUTBOARD RACE BOAT, SPEEDY CRUISER, mahog. plank 8-vinrude motor complete equipped; 1 month old; bargain. Rav. 10219.

CRUISERS, OPEN MOTOR-BOATS, ROW- boats and rebuilt engines. BELMONT BOAT YARD, 2531 Belmont-av.

36 FT. MODERN CRUISER, 3 YEARS OLD. Compl. equip. Bargain at $2,800. PEA- COCK, 128 6th-st., Wilmette. Phone 3629.

NEW 17 FT. MAHOGANY STEP OUT- board including latest model Lockwood Chief motor. Ravenswood 1019, T. Smith.

SAIL BOAT—PUP "ANCONA III," 2 SUITS sails, this boat is new, never used. Phone University 3784 W.

FOR SALE—CRUISER MAUD II, DOCK 70, Lincoln Pk. lagoon. Buck. 8981.

JOHNSON MOTORS—LGT. STD. TWINS; shop on; reduced prices. 4001 Montrose.

MUST SELL NEW DE LUXE OUTBOARD speedster. Call Sheldrake 8825.

FOR SALE—1927 JOHNSON LIGHT TWIN outboard motor; cheap. Beverly 0051.

FOR SALE—30 FT. CABIN CRUISER. AD- dress 2d flat, 656 Melrose-st., city.

OUTBOARD MOTORS, MACHINE WORK. Anderson, 4230 Lincoln-av. Y 7490.

NEW JOHNSON LIGHT TWIN; PERF., $95. Will demonstrate. Triangle 9843.

CLOTHING, FURS, ETC.

FURS FOR NEXT SEASON.

Do they need repairing or remodeling or do you want to have a new coat made? Now is the time to save money and be thoroughly satisfied. Our work can be more carefully done NOW than in the rush sea- sons. $60 will remodel your coat any way you want it. $20 will clean, glaze, and re- line your coat. Storage free.

BLUMENFIELD FUR SHOP, 204 State-Lake Bldg., 190 N. State. Dear. 1253.

SAVE 50% ON FUR REMODELING; Coats remodeled, $20; relined inch lining, $15; $10 will buy any fur coat, balance monthly. Will take old furs in trade. Big bargains in taxes and chokers. STUHL- MAN'S Fur Factory, 159 N. State-st., 9th Floor. Please bring this ad with you.

MEN'S SLIGHTLY USED HIGH GRADE tailor made suits, $7.50 up; sizes 34 to 56; dresses, $3.50 up. Open eves. and Sun. to 1 p. m. Gondon, 3855 Cottage Grove.

ABOUT 40 USED FUR COATS, WHICH WE will take in trade on new sales; all the wanted furs are very reas.; shown on request only. Mrs. Erickson, 845 E. 63d-st., Hyde Park.

FOR SALE—INSTANT FITTING" WEDDING clothes; all sizes. T. C. SCHAFFNER, Inc., 180 N. State-st. Phone Central 6788.

APTERNOON AND EVENING DRESSES— each $5 and good. Sizes 14-38, $2 and up. 7626 Calumet.

WONDERFUL BARGAIN IN USED SUMMER dresses. 1162 N. Clark-st.

BLK. CARACUL JACKET, $25; 2 SILK vel. eve. dresses, 36-38; $16-$15. Pla. 7650.

$15 BUYS LADY'S LIKE NEW MODISH sport coat, 36. Tel. Kenwood 6034.

VELVET AND CLOTH COATS, DRESS suits, child's dresses after 12. Buck. 4274.

DRESSES, SATIN, CREPE, ALSO SPRING coats. 2412 W. Monroe. West 2462.

TUXEDO COAT, PANTS AND VEST; WIN- ter material; $25. Sunny 8600.

WE PAY CASH FOR MINK, SQUIRREL, and raccoon coats. Carmin, 8 S. Dearborn

PATENTS—PATENT ATTORNEYS.

PATENTS—TIME COUNTS IN APPLYING for patents. Don't risk delay in protecting your ideas. Send sketch or model for in- structions and write for free book "How to Obtain a Patent" and "Record of Invention" form. No charge for information on how to proceed. Communications strictly confiden- tial. Prompt, careful, efficient service. Clar- ence A. O'Brien, registered patent attorney, 264 Security Bank Bldg., directly across street from Patent Office, Washington, D. C.

INVENTIONS COMMERCIALIZED — PAT- ented or unpatented. Adam Fisher Mfg. Co., 420 Enright, St. Louis, Mo.

AUTO NON-SKID TIRE CHAIN ATTACH- ment patent for sale. Address Y A 358 Tribune.

PATENTS, TRADEMARKS, COPYRIGHTS. MILO B. STEVENS & CO., 53 W. Jackson- blvd. Estab. 1864. Main office, Washington.

PRINTING, ENGRAVING, BINDING

1,000 LETTERHEADS, CARDS, ENV., $3; quick service. Hick & Co., 127 N. Wells.

TO RENT—ROOMS—CENTRAL.

HOTEL MARCO, 510 S. DEARBORN-ST.— Just on edge of Loop; bright outside rooms, $1.00 daily and up; $5.00 weekly and up.

Y. M. C. A. HOTEL, 826 S. WABASH-AV. MODERATE RATE. NO MEMBERSHIP FEE.

TO RENT—ATTRAC. RM., WALK. DIST. from loop. Priv. fam.; refs. req. Del. 0693

TO RENT—ROOMS—SOUTH.

Blackstone, 5519 Dor. 4100.

UNIVERSITY HOTEL.

New bldg.; all outside rms., each with pri. bath, tub and shower; $10-$15 a wk. for 1 or 2. I. C. X. bus, surf.; nr. lake, golf, pk.

BLACKSTONE-AV., 5308, 2D—TO RENT— Furn. rm. for 2. Rent reasonable.

CORNELL-AV., 5493—T ORENT—1 R. APT. bath, suit, lady alone in strictly high class apt. bldg. Hyde Pk. 2187.

CORNELL-AV., 5228—TO RENT—FRONT rm. for 2 men; reas.; gd. trans.

DORCHESTER-AV., 6817, HYDE PK. 9528. Little Hotel—New Bldg.

$5 week up; beaut. furn. outside rms. with running wat.; tub and shower baths; I. C. and all trans. Near Jackson park.

DORCHESTER, 5526—TO RENT—2 NEWLY furnished front rms. with wash closet; $7 $8; nr. I. C. surface.

DORCHESTER, 6136, 2D — TO RENT — Beaut. new, furn. lt. rm.; excel. trans.

DORCHESTER, 6514—TO RENT—FURN. fr. rm., 1 S. L. bus; $5. Teal. Fair 8638.

DREXEL, 4301, 2D—TO RENT—LGE. SMALL outside rms. $4-$6; nr. surf. I. C.

DREXEL, 4200—TO RENT—NICELY FURN frt. rm.; running water; nr. bus. L.

EBERHART-AV., 8017, 2D—TO RENT—2 new beds; bedrms., with or without bk. privil., $5.30-$8 ea. Radcliffe 7286 after 6.

EBERHART, 6142, 2D—TO RENT—NEAR Scu. Pk.; lg., nice, furn., fr. r., pch.; reas.

ELLIS-AV., 3535—TO RENT—COZY RMS., overlook. lake, $4-$5 wk. up; $1 day up; hotel sv., I. C. and surf. lines. Doug. 7100.

ELLIS, 4149—NICELY FUR. RMS., LIGHT airy; $3-$8. I. C. L. surf.

ELLIS, 4530—TO RENT—MOD. LIGHT. CL. rm., $5 week. Garage space.

ELLIS, 4024—TO RENT—LARGE, ELE- gantly furn. rm.; run. wat.; I. C., L. bus.

FIFTY-FOURTH-ST. E., 1444—TO RENT—2 lt. furn. rms.; kitchen privileges.

FORTY-FIFTH-ST., 816 NR. DREXEL—TO Rent—Newly furn lt. airy rm., single-tou- bles, $7-$8. Paynter Ph. Atl. 2832.

FORTY-SEVENTH-PL., E., 1355—TO RENT —Attr. lt. rms., r. w.; sum. rts.; 2 bk. I.C., surf.

GREENWOOD, 6135, 2D—TO RENT—DES. lg. rm. for 1 or 2; mod. apt.; priv. fam.

GREENWOOD, 6222—TO RENT—LG. FRT rm., $5; 2 pers.; also attr. sleeping rm.

GREENWOOD, 6349, 3D—TO RENT—LGE. frt. rm., pri. fam.; ex. trans. $6-$8.

HARPER, 5316— FAIRFAX 9700.

HYDE PARK ARMS

Homelike sgl. and dbl.; tub or shower; attr. lobby with radio; 2 min. to Ig C. 53d- st. exp. sta., 6 min. loop; rates $10 up.

HARPER, AT 54TH. Fairfax 7300.

HOTEL HARPER CREST.

Single, $10.50; double, $12.25; tub or shwr.

HARPER-AV., 6037, 2D—TO RENT—AIRY rm. adj. bath, for 1 or 2; nr. Jack. Pk., I. C., surf. Phone Mid. 6849.

HARPER-AV., 6035—TO RENT—SING. AND lg. attr. sunny rms.; also attr. priv. pch.; I. C., L. bus, surf.; $5 up. Plaza 0480.

HARPER, 6218—PARK VILLA HOTEL—To Rent—Des. rms., $5 wk. up.; $1.50 day up.

HYDE PARK-BLVD., 5488—RMS., $7.50 UP. CECIL HOTEL.

Tourists invited. Park, lake, I. C., bus.

HYDE PARK AND WOODLAWN—TO RENT —Beaut. outs. r. pr fam. Call Mid. 3432.

HYDE PK.-BLVD.—TO RENT—BEAU. FRT. rm. $7; rm. priv. lav. ynq. man. Ken 4441.

INDIANA-AV. 2358—TO RENT — SINGLE and double hskpg. rms., close in, $3.50 up; elev. serv. See HIS, LINES.

INGLESIDE, 6324, 2D—TO RENT—LGE. front rm.; priv. family; ref. Mid. 8862.

KENWOOD-AV., 6430-32—TO RENT—HOME- like; priv. fam.; hot

TO RENT—HOUSEKEEPING ROOMS.

Northwest Side.

SPAULDING, N., 3038—TO RENT—2 RM. kitnt.; every fur.; gd tran. $9. Irv. 8130.

TRIPP, N., 3412—TO RENT—3 RMS., PR. bath, kit. priv.; blk. Milwaukee-av.

West Side.

CAMPBELL, S., 718—TO RENT—LG. FRT. rm., kitnt.; suit. mar. cple; $8. bet. 4182.

CENTRAL PARK-AV., N., 413—TO RENT—Living room, bedroom and kitchenette, with connecting bath; gas and elec.; tel. exten.; best neighborhood; $10 per week.

FRANKLIN-BLVD., 3236—TO RENT—2 RM., light hskpg. suite. Van Buren 7357.

HAMLIN, N., 218—TO RENT—3 RMS., PRI. lav., scr. park; nr. L. and schools.

HOMAN-AV., N., 322—TO RENT—MODERN 2 rm. real kitchen, private porch, and 1 rm. kitchenette; f. w. everything; rm.; $10.

IRVING-AV., S., 351—TO RENT—1-2 RMS., cr. airy, scr. p.; beds, $3.50-$4.50.

JACKSON, 2244—TO RENT—MOD. FURN. 2 and 4 rm. suites; pri. baths; $9.50-18.

LEXINGTON, 5444—TO RENT—NEW FUR. dec., bright 2 rm. suite; real kit.; adj. bath; pri. pch; blk. Lk. Cot. 7351.

LEXINGTON, 3936—TO RENT—2 LG. RMS., runge; no obj. child; refs. Nevada 4513.

MONROE, 4120—TO RENT—2 RM. KIT. apt., large priv. porch; new. dec.; ex. tran.

PINE-AV., N., 742—TO RENT—LRG. FRT. rm.; newly dec.; fully equip. for lt. housp.; running water in rm. Columbus 3024.

SACRAMENTO, N., 231—TO RENT—1 LG. outside rm. kitnt. apt. adj. bath; h. w. all sup.; suit 1-2; $47. Nor. 7052.

WALNUT, 3227—TO RENT—LIGHT, AIRY, 2 rm. apt.; newly dec.; good furn.; free ice; hot water all times; comp. outfit each apt.; $40. ordinary housekeeping.

WASHINGTON NR. CRAWFORD—TO RENT—Housp. r., suit cp.; pr. fam.; $8. V.B.9542.

WASH.-BLVD., 2908—TO RENT—COZY 4 rms.; 2 bedrms.; pri. bath; $15. Lin. 9130.

WASHTENAW N., 57—TO RENT—1-2-3 fur. rms.; newly dec.; pch.; exc. tr.; $7 up.

WASHINGTON-BLVD., 2867—TO RENT—Frt. housp. rms., $6.50 up; also sing. rms.

WASH.-BLVD., 2935—TO RENT—2 RMS., priv. bath, 4 adults; also 1 rm. kit. apt.

Suburban.

HARVARD, 12046—TO RENT—RM. TO MR. cpl.; hsk. priv.; gar.; Stewart Ridge, I. C. sta., 27 min. loop. Pullman 2131.

BOARD AND LODGING—SOUTH.

GREENWOOD, 4426—2 FR. RMS., PR. BTH. I.C., L. 2 surf.; ex. table. Atl. 3123.

HARVARD-AV., 6547—LARGE, AIRY ROOM suit 1-2; all trans.; reas.

MORGAN, 7809—RM. AND BOARD FOR 1 or 2 gents; gd. trans. Radcliffe 3370.

OAKENWALD, 4560, HOTEL MONTICELLO; ex. meals; $11 scl.; $10 dbl. Oak. 6877.

SIXTY-FIRST, E., 1316—R. AND BRD. FOR exc. cpl.; adj. Russell Square. Dorch. 0283.

SOUTH PK., 5834—HOME CKG.; NR. PK. bus, L.; $10; nw. fur. Grotevant. Nor.5141.

SOUTH PARK-AV., 5710—BD. & RM.; HOME cook.; nr. park, bus, L.; $10. Eng. 4176.

OAKLAND GIRLS' CLUB.

Rm. board $8.50 up; all new; no limited. ELLIS, 3822. OAKLAND 5060.

COMFORTS AND PRIVILEGES OF HOME for aged and mild mental cases. Mid. 1605.

MOTHER'S CARE—1 2 CHILD.; YD. sch. age; gd. trans. Reas. Beverly 3469.

LARGE FRT. RM., PRIV. FAM.; 1-2 NR. I. C. R. R.; Home priv. Normal 3107.

EXP. NURSE WILL TAKE SEMI-INVALID, elderly person in home. Fair. 0920.

TR. NURSE—PRI. HOME FOR CONVAL., inval., incur., aged people. Pn. Eng. 5105.

EXP. NURSE TAKE SEMI-INVALID OR elderly person in home. Hyde Pk. 1099.

2 RMS.; WELL FUR.; SUN P.; RL. HOME for empl. people; exc. meals. Dorch. 9445.

BOARD & LODGING—SOUTHWEST.

HOMAN-AV., S., 4426—WANTED—2 YNG. men to share rm.; pri. fam.; home cook'g.

BOARD AND LODGING—NORTH.

AINSLIE, 1017—LGE., AIRY RMS.; FIRST class board; 1 or 2 cpls.; care of elder. person; conv. fam. Edge. 2684.

BELDEN-AV., 917—NEW MOD. RMS., GOOD board; twin beds. Lunches, ex. trans. $10-$11. Lincoln 5431.

CLAREMONT, 4622—NEWLY FURNISHED rooms and board; single bed; 1 or 2 with home priv.; 1 blk. from L and 3 car lines.

FOSTER, 1223—PLEAS. SGL., DBL. RMS., board if desired; reas., ref.; ex. trans.

KENMORE-AV., 5511—BEAUTIFULLY DEC. rm., also fine suite, pr. bath, with board, in large corner home; best home cooking. EDGEWATER 0420.

KENMORE, 6162—COZY ROOM; GD. FOOD; home priv.; blk. L. bus; reas. Briar. 9651.

KENMORE, 4343, 2D—DES. RMS., BRD. for 2; newly dec.; fully equip. for lt. housp.; running water in rm. Columbus 3024.

LAKESIDE, 940, 2D—EXC. HOME, 1-2 men; $10-$11; pri. e.; 1 b. lake; Wil. L. Sun. 9308.

LELAND, 820—ATTR., NEATLY KEPT sgl.-dbl. rms.; gd. bd.; Wil. L. bus, Lepien.

OAKDALE, 645—NICE, CLEAN RM.; EX. food; real home. Swanson, Weil. 1398.

SHERIDAN, 845, 2—ATTRACTIVE ROOMS. for 2; $10-12. All tran. Lake 2. 3051.

STATE, N., 1341—ATTR. NEW CLUB FOR girls; reas.; exc. meals; nr. lake, park.

WALLEN-AV., 1602—LG. R. SUIT 2 MEN. Pri. fam.; exc. meals; reas. Briar. 8453.

WELLINGTON-AV., 553—APT. D.—LOVELY rm., board, priv. fam. Wellington 2179.

PRI. FAM. OFFERS 1 OR 2 YR. MEN HOME in fine res.; not apt.; quiet st., nr. pk.; 20 min. loop; garage if desired; comp. reas. rate in right party. Lincoln 1717.

RM. IN PRIVATE FAMILY SUITABLE FOR 2. Supper and breakfast if desired. 1808 Cleveland-av. Lincoln 4489.

4512 BEACON; SGL.-DBL. NEW; DEC.; outside rms.; gd. meals. All tr. Edg. 3204.

RITCHIE-CT., 1307; RM., BRD.; SGL., DBL. rms.; 5 blk. Lake Shore-dr. Del. 7321.

831 BRADLEY-PL., 2D—ROOM WITH BRD.; pri. fam.; home priv.

GOOD HOME, GOOD MEALS; 1 MAN; PRI-vate; nr. Wilson L. sta. Sunny. 4915.

BOARD, ROOM AND INTELLIGENT CARE given girls over 8 yrs. Ph. Irving 8477.

BOARD—FRONT ROOM, SUITABLE FOR 2; good trans. 4526 Greenview.

WILL GIVE RM., BRD. YNG. LADY HM. exc. in return for lt. serv. Sheil. 9551.

NURSE WILL TAKE FEEBLE OR NERV. PER-son in her home. Edgewater 8200.

BOARD & LODGING—NORTHWEST.

ALBANY, N., 2431—DES. FRT. RM., PRI. bath; exc. meals; 2-3; reas.; 1 blk. L. trn.

SPAULDING, N., 2533—RM. AND BD., 1-2 girls, priv. fam.; Lor. Sq.; reas. Bel. 8127.

BOARD AND LODGING—WEST.

CONGRESS-ST., 4041—BOARD, RM. FOR 2; home cooking; gd. tran. Ph. Nor. 2926.

GLADYS-A., 5846—LOVELY FRT. R. FOR 1 and 2 gents; good home cooking; gd. trans.; $10 each. Kedzie 0945.

HARRISON-ST., W., 2034, 2D FL.—PLEAS. rm., bd. board, home priv.; reas. rates.

HOYNE, S., 212—SGL.-DBL. RMS. STRICT home cook. $10-$11. Mrs. Nelson.

JACKSON, 2558, 3D—NICE LT. RM. SUIT. 1-2; gd. home cooking for Dear. Runge.

BOARD AND LODGING—SUBURBAN.

SPACIOUS, REAL HOME—MOTHER'S CARE for small child; will give surround-refined family. Maywood 5172.

BOARD AND LODGING—COUNTRY.

WILL BOARD BOYS, 3 TO 10 YRS., IN beautiful home, west of city, near C. B. & Q. and Ogden highway; slide, swing, pony, etc., for amusement; best of food and care guaranteed. Call or write Mrs. M. Neffsinger, Tel. 852-W-1, Naperville, Ill.

I WOULD LIKE TO MEET 1 OR 2 PAR-ents looking for something more unusual in a boarding home for their children; must be responsible people. Only 2 offers accepted. For particulars phone Newcastle 2245.

APPLE RIDGE FRUIT FARM RESORT: fresh milk, eggs, butter and fruits; adults $12 per week; children $9; families only. Luther Lasch, an Pullman, Mich.

FARM RESORT WILL TAKE WOMEN boarders; reas.; golf, dancing, bathing near. Lucy Garrett, Mundelein, Ill. Ph. 38372.

BOARDERS WANTED—FARM ON LAKE; good fishing; home cooking; also cottages to rent. Mrs. Kimball, Nashotah, Wis.

BOARD & LODGING—SUM. RESORTS.

Mineola Hotel—Fox Lake.

Under supervision of owners, E. C. Howard and wife. Newly decorated throughout. Large, warm rooms with beds; excellent board; chicken dinners a specialty. Call 127-W for reservations. Furnished cottages.

IF YOU DESIRE A QUIET VACATION IN beautiful Muskegon, prices very reasonable, convenient location, address D M 36, Tribune.

WORKERS, CHILDREN; QUIET HEALTH-ful; Gentiles. Mrs. N. Sage, Bangor, Mich.

ROOM AND BOARD WANTED.

WANTED—TO RENT—FOR MAN, 8 YR. boy; near school and trans. Full partic. Permanent. Address A A 386, Tribune.

RM. AND CARE FOR INFANT—DURING day, by couple employed. Address Y 526, Tribune.

WANTED TO RENT — BY LADY, LGE. clean hskpg. rm.; West Side or Oak Pk.; nr. L. Address X 55, Tribune.

WANTED TO RENT—RM. IN PRIV. FAM.; $5; yng. man; bus.; best refs.; give details. Address Y 3, Tribune.

WANTED—TO RENT—YOUNG EDUC. MAN desires neat, reas. rm. in fam. nr. loop pref. Address Y 54, Tribune.

WANTED—TO RENT—ROOM BY GENT. IN pri. family (with piano). Give full particulars. Address Y 352, Tribune.

WANTED—TO RENT—FOR MOTHER EMP. AND boy 3½ yrs., N. S.; reas. Address Y 381, Tribune.

WANTED—TO RENT—WOM. DES. RM. BRD. Pr. Frot. fam.; stm. ht.; N. S.; bet. Ash-land-Halsted cars. Address Y 530, Tribune.

WANTED—TO RENT—OUTSIDE RM., PRI. bath; nr. Lane Pk.; woman emp. Address Y 114, Tribune.

WANTED—RM., SGL.; N. S. REF. PEOPLE. State partic., price. Address Y 91, Tribune.

BOARD—3 BOYS, 14-15, ON FARM NR. Chgo. will work. Address A C 163, Tribune.

BOARD AND ROOM—CATH. GENT.; NEAR 60th-Ashland. Address Y 534, Tribune.

ROOM AND BOARD WANTED.

BOARD—YOUNG BUSINESS MAN, SINGLE, would like room and board with refined priv. family. Refs exch. Write particulars. Address A F 475, Tribune.

ROOM AND BOARD WANTED—W. S. NR. 48th-av. and schools, by mother with son 9 yrs. old; individual beds. Mrs. McCausland, 4800 Gladys-av.

HOTELS.

"Chicago's Smartest Apartment Hotel."

THE
PARK LANE
SHERIDAN-RD. AT SURF-ST.

Prices moderate. A few choice 2 and 3 room apts. available.

KITCHENS AND DINING ROOMS. Exquisite furnishings; complete thoughtful hotel service; golf, riding, yachting, etc., at your front door. Only 15 min. to loop; motor coaches at door. In every way a most delightful place to live. Rentals from $100. TEL. BITTERSWEET 3800.

DIRECTION, PHIL C. CALDWELL.

THE ADMIRAL
ON THE SHORE
OF LAKE MICHIGAN.

Beautifully appointed 2 and 3 room furnished apts., with complete hotel service.

Here you will enjoy the cool breezes of the lake, private bathing beach, screened sun verandas, an acre of lawn; delightful beach promenade and roof garden; the dining room is on the eleventh floor; the garage is nearby. A quiet, home-like and refined atmosphere prevails. Descriptive booklet mailed on request.

TELEPHONE EDGEWATER 5060.

909 FOSTER-AV.

[5200 NORTH].

EVANSHIRE HOTEL
Main & Hinman., Evanston, Ill.
UNIVERSITY 8800.

Before deciding on your summer

location see the EVANSHIRE HOTEL. Rooms as low as $17.50 per week.

One very desirable kitchenette apt.

Dining rm. in connection at moderate prices.

Near lake and beach. Good transportation.

MONTEREY
Near Lakes and Beaches.

Bright, airy, cool, homelike apartments, delightful the year around. Kitchenette apartments as low as $100 per month with complete hotel service. Hotel rooms as low as $15 a week, $50 a month. All rooms with outside bath. See the Monterey before decided. Bus 53 at door.

Call, write or phone Bittersweet 2304 for finely illustrated booklet.

4300 CLARENDON-AV.

HOTEL CASS
644 CASS-ST.
SUMMER RATES.

$12.50, $14, $16, $17 WEEKLY. $50, $55, $60, $65 MO. SINGLE OR DOUBLE. SIX MINUTES' WALK TO LOOP. EVERY ROOM WITH BATH. NEW FIREPROOF 15 STORY HOTEL OVERLOOKS LAKE. LOOP-NORTH LINCOLN PARK INSPECTION ALWAYS APPRECIATED. SUPERIOR 4030.

BROADMOOR
HOWARD AT BOSWORTH.
PHONE SHELDRAKE 5170.

An ideal summer residence for a short or long stay. Convenient to all necessities. BATHING AND FISHING. WONDERFUL TRANSPORTATION. TWO AMUSEMENT PALACES. COMPLETE SERVICE. TRANSIENTS ACCEPTED. TAKE L. TO HOWARD-ST.

Commonwealth Hotel
Your Chicago Summer Home

Near Lincoln Park. Ideal for golf, horseback, boating, bathing; 15 min. to loop by bus, surface, or priv. Pierce-Arrow coach.

250 Cool Outside Rooms.

Large, attractively furnished, with priv. bath, shower. Special summer wk.-mo. rates. Excellent dining room; lawn; comp. reas. rate in right party. Lincoln 1717.

RM. IN PRIVATE FAMILY SUITABLE FOR 2. Supper and breakfast if desired. 1808 Cleveland-av. Lincoln 4489.

4512 BEACON; SGL.-DBL. NEW; DEC.; outside rms.; gd. meals. All tr. Edg. 3204.

RITCHIE-CT., 1307; RM., BRD.; SGL., DBL. rms.; 5 blk. Lake Shore-dr. Del. 7321.

831 BRADLEY-PL., 2D—ROOM WITH BRD.; pri. fam.; home priv.

GOOD HOME, GOOD MEALS; 1 MAN; PRI-vate; nr. Wilson L. sta. Sunny. 4915.

BOARD, ROOM AND INTELLIGENT CARE given girls over 8 yrs. Ph. Irving 8477.

BOARD—FRONT ROOM, SUITABLE FOR 2; good trans. 4526 Greenview.

WILL GIVE RM., BRD. YNG. LADY HM. exc. in return for lt. serv. Sheil. 9551.

NURSE WILL TAKE FEEBLE OR NERV. PER-son in her home. Edgewater 8200.

BOARD & LODGING—NORTHWEST.

ALBANY, N., 2431—DES. FRT. RM., PRI. bath; exc. meals; 2-3; reas.; 1 blk. L. trn.

SPAULDING, N., 2533—RM. AND BD., 1-2 girls, priv. fam.; Lor. Sq.; reas. Bel. 8127.

BOARD AND LODGING—WEST.

CONGRESS-ST., 4041—BOARD, RM. FOR 2; home cooking; gd. tran. Ph. Nor. 2926.

GLADYS-A., 5846—LOVELY FRT. R. FOR 1 and 2 gents; good home cooking; gd. trans.; $10 each. Kedzie 0945.

HARRISON-ST., W., 2034, 2D FL.—PLEAS. rm., gd. board, home priv.; reas. rates.

HOYNE, S., 212—SGL.-DBL. RMS. STRICT home cook. $10-$11. Mrs. Nelson.

JACKSON, 2558, 3D—NICE LT. RM. SUIT. 1-2; gd. home cooking for Dear. Runge.

BOARD AND LODGING—SUBURBAN.

SPACIOUS, REAL HOME—MOTHER'S CARE for small child; will give surround-refined family. Maywood 5172.

BOARD AND LODGING—COUNTRY.

WILL BOARD BOYS, 3 TO 10 YRS., IN beautiful home, west of city, near C. B. & Q. and Ogden highway; slide, swing, pony, etc., for amusement; best of food and care guaranteed. Call or write Mrs. M. Neffsinger, Tel. 852-W-1, Naperville, Ill.

I WOULD LIKE TO MEET 1 OR 2 PAR-ents looking for something more unusual in a boarding home for their children; must be responsible people. Only 2 offers accepted. For particulars phone Newcastle 2245.

APPLE RIDGE FRUIT FARM RESORT: fresh milk, eggs, butter and fruits; adults $12 per week; children $9; families only. Luther Lasch, an Pullman, Mich.

FARM RESORT WILL TAKE WOMEN boarders; reas.; golf, dancing, bathing near. Lucy Garrett, Mundelein, Ill. Ph. 38372.

BOARDERS WANTED—FARM ON LAKE; good fishing; home cooking; also cottages to rent. Mrs. Kimball, Nashotah, Wis.

BOARD & LODGING—SUM. RESORTS.

Mineola Hotel—Fox Lake.

Under supervision of owners, E. C. Howard and wife. Newly decorated throughout. Large, warm rooms with beds; excellent board; chicken dinners a specialty. Call 127-W for reservations. Furnished cottages.

IF YOU DESIRE A QUIET VACATION IN beautiful Muskegon, prices very reasonable, convenient location, address D M 36, Tribune.

WORKERS, CHILDREN; QUIET HEALTH-ful; Gentiles. Mrs. N. Sage, Bangor, Mich.

ROOM AND BOARD WANTED.

WANTED—TO RENT—FOR MAN, 8 YR. boy; near school and trans. Full partic. Permanent. Address A A 386, Tribune.

RM. AND CARE FOR INFANT—DURING day, by couple employed. Address Y 526, Tribune.

WANTED TO RENT — BY LADY, LGE. clean hskpg. rm.; West Side or Oak Pk.; nr. L. Address X 55, Tribune.

WANTED TO RENT—RM. IN PRIV. FAM.; $5; yng. man; bus.; best refs.; give details. Address Y 3, Tribune.

WANTED—TO RENT—YOUNG EDUC. MAN desires neat, reas. rm. in fam. nr. loop pref. Address Y 54, Tribune.

WANTED—TO RENT—ROOM BY GENT. IN pri. family (with piano). Give full particulars. Address Y 352, Tribune.

WANTED—TO RENT—FOR MOTHER EMP. AND boy 3½ yrs., N. S.; reas. Address Y 381, Tribune.

WANTED—TO RENT—WOM. DES. RM. BRD. Pr. Frot. fam.; stm. ht.; N. S.; bet. Ash-land-Halsted cars. Address Y 530, Tribune.

WANTED—TO RENT—OUTSIDE RM., PRI. bath; nr. Lane Pk.; woman emp. Address Y 114, Tribune.

WANTED—RM., SGL.; N. S. REF. PEOPLE. State partic., price. Address Y 91, Tribune.

BOARD—3 BOYS, 14-15, ON FARM NR. Chgo. will work. Address A C 163, Tribune.

BOARD AND ROOM—CATH. GENT.; NEAR 60th-Ashland. Address Y 534, Tribune.

HOTELS.

The Shoreham
AVAILABLE NOW.

Apartments 2, 3, and 4 rooms at $125 and up. Hotel rooms, $70 and up.

Special weekly rates for Summer months.

Twenty minutes to the loop by Motor Coach or Broadway Car.

3318 SHERIDAN-RD.
BITTERSWEET 6600.

Complete Hotel Service.

Rates from $10.50 PER WEEK.

CHATEAU HOTEL
805 Sheridan. 3838 Broadway.
Ideal Summer Location.
Newly Decorated.
Quick Transportation.

Lake View 8310.

The GRAEMERE
Hotel
Overlooking Garfield Park.

The ideal dwelling place, combining the advantages of a home in a beautiful West Side residential district with transportation facilities that reach the loop in 16 minutes. The Graemere dining room is noted for its excellent cuisine.

A Complete Hotel Service.

For appointments now available call Van Bur. 7600.

WASHINGTON BOULEVARD AT HOMAN-AV.

Summer Rates
CHICAGO'S NEWEST HOTEL—ONLY 5 MINUTES WALK TO LOOP.

Large, airy, beautifully furnished rooms. Near the Loop and lake. Special weekly and monthly rates. Cafe and moderate priced coffee shop.

SERVICE "ULTRA MODE."

St. Clair Hotel
Ohio, at St. Clair-st. Blk. east of Michigan.
PHONE SUPERIOR 4660.

"MOST BEAUTIFUL."

HOTEL
EASTGATE
Ontario and St. Clair-sts.

We are now able to offer very attractive inducements to the permanent guest. Comfortable, newly furnished rooms, homelike surroundings, fine food and genuine hospitality. Close to the loop and only a few blocks from the lake. Plenty of parking space. Phone Superior 3580 and let us tell you more about this better place to live.

JUST A WHISPER FROM THE LOOP.

Lincoln Park Arms
2738 PINE GROVE-AV. MOHAWK 3102.

A new 15 story modern fireproof hotel overlooking Lincoln Park and lake; golf course, and bathing beaches, 1 and 2 room kitchenette apts. electric refrigeration; forced ventilation. Near all transportation; complete hotel service. Rates $75 to $175. We just have a few well located apts. for immed. occupancy. MONT GWINUP, MGR.

SOUTHGATE HOTEL
South Shore's Finest Hotel.

New bldg., large, beaut. furn. rooms and suites with private baths; located diagonally across from South Shore Country Club; finest L. C. trans., 21 min. to loop; close to bathing beach and golf course.

Rates $10 to $15 Per Week.

7120-28 YATES-AV.

North Park Hotel
[NEW.]

Beautifully furnished, 1-2-3 room kitchenette apts., gas, light, refrigeration, free. Complete hotel service. Every moderate daily, weekly and monthly rates.

1927 North Park-av.
AT CENTER-ST. AND LINCOLN PARK. 10 Minutes to Loop. Mohawk 3200.

Albion Shore Hotel
1217 ALBION-AV. SHELD. 8804.
NEAR ST. ANNA'S CHURCH AND LOYOLA UNIVERSITY.

Dining room and cafeteria at reasonable rates. Only 4 minutes from Loyola station. A beautiful hotel with complete, homelike service at moderate cost.

ONLY 20 MINUTES FROM THE LOOP.

ON THE LAKE
9 STORY, MODERN FIREPROOF.
$17 Week $60 Month

Kitchenette apts., furnished or unfurnished, with or without hotel service. Rooms and bath, $1.50 week.

SHELDRAKE HOTEL
4518 Clarendon-av. Edgewater 8600.

ONE BLOCK TO L. C. AND ALL TRANS.

MIRA-MAR HOTEL
6218 WOODLAWN-AV. PLAZA 1100.

New; close to U. of C., parks, beaches, golf; 350 rms. and baths; $10-$19 wkly.; 1 or 2 pers.; utmost in comfort, service, furnishings and loc.; coffee shop, lobbies, etc. WE INVITE YOUR INSPECTION AND COMPARISON.

EASTWOOD BEACH HOTEL APTS.
811 Eastwood-av. ¼ block from lake; 1 and 2 room kitchenette apartments; complete hotel service; monthly rate $65 up; also rooms by the wk. Ph. Sunnyside 2345.

2 TO 5 ROOMS.

WINTHROP, 5054. PH. LONGBEACH 8933.

HOTEL FRANCES
100 brand new rms. with beau. tile baths; all with tub and shower. This hotel is conceded to be the best furnished hotel on North side. Ideal loc. Garage; 2 blks. Rates ex., bus. surf. Rates low as $9 wk., $2 day.

STANLEIGH HOTEL
Rooms with baths and showers. Kitchenettes; complete service; daily, weekly, monthly or lease. Located in Rogers Park, one block from beach. Reasonable rates. Newly decorated and furnished. 6800 Sheridan-rd. Rogers Park 7010.

MELROSE APT. HOTEL
451 MELROSE-ST. BUCKINGHAM 1200.

Spacious 3-4 room corner apts., 2 exposures; beautifully furnished and available as any home; exceptionally large living rooms, bedrooms and extra in-a-dor; mech. refrig.; complete hotel serv. Also large 2 rm. kitchenette suites. Belm. Harbor. Linc. Pk. golf course.

THE COPELAND
5009 SHERIDAN-RD.

For guests who desire quiet and homelike surroundings and convenient location; our conveniently situated. Under same HOTEL MANAGEMENT.

E. B. NICHOLL, MGR. SUNNYSIDE 7000.
SHERIDAN-RD., 4131. GRACE 1020.

Hotel Stratford
200 outside rms.; tile baths; beaut. furn. living rms., with in-a-dor beds. Wkly. rates, $10 up; daily, $2 up. All transportation.

BARRY ARMS HOTEL.
635-37 BARRY-AV.

New bldg., beaut. furn. rms., private bath, complete hotel service, elevator.

RATES $9 PER WEEK.

THE WILSON
$12.50 WK. $50 MO.

Kitchenette apts., furnished complete; private bath; light and airy; maid service. 4554 Malden, cor. Wilson, 3 blks. w. of Wil. L.

Two-O-One E. Delaware.
1 BLK. S. DRAKE HOTEL. NEW BLDG AND FURNITURE. SINGLE AND DOUBLE RMS. WITH BATH, $80. SUPERIOR 1480.

GREEN GABLES,
in Hyde Park district, delightfully cool rooms with board near lake; $12 per week and up. Lake Park and Oakwood-blvd.

LINWOOD HOTEL,
1812 WASHINGTON-BLVD.

All rooms with bath, $10 per week. Good transportation, 10 min. to loop. Seeley 2770.

NEW HOTEL BURTON.
Ideal location and trans. Rates $8 and up. 1428-32 N. Clark-st. Superior 4365.

SUBLEASE 6 RM. APT.; BEAUTIFULLY furn.; Blackstone dist.; $75. Park Lane hotel.

NEW BRYN MAWR HOT.—5530 WINTHROP. Nr. Edg. beh. bus. L.; $8 wk.; $1.50 d. up.

ROOMMATES.

APT. TO SHARE, REFINED YOUNG LADY desires same to share attractive kitchenette apt.; ½ blk. from Loyola express; 2 blks. from lake. Radiola. References exch. Address A N 63, Tribune.

YOUNG BUS. COUPLE AND ELDERLY lady to share apt. or home, with elderly gent or lady, who has furnished home, elder, ly lady excellent German cook. Mature. 2933 S. 47th-st.

WANTED—GIRL OR YOUNG WOMAN TO share beaut. home in n. woods with married lady for summer. Very little expense. Give age and details. Ref. exch. Address T 542, Tribune.

YOUNG MAN WILL SHARE WITH SAME apartment on North Side, near Uptown, L. lake; refs. exchanged; reasonable. Address Y 433, Tribune.

YOUNG GIRL TO SHARE ROOM WITH girl and expense on 1 or 2 weeks' vacation beginning Aug. 19 at Channel Lake; Ill. Gd. ref. required. Address D M 10, Tribune.

YOUNG LADY TO SHARE APT. WITH same; 15 min. loop, ¼ blk. bus; apt. hotel. Ph. Ref. 2 Sun. Bitt. 4630, Apt. 109. Refs. exch.

REF. YNG. BUS. GIRL WANTS SAME TO share art. fur. studio apt.; Chinese rugs, vic. all conv.; elev. bldg. Sher.-rd nr. lake; Rearwood. $75 a. deep. Wins. 8584.

MAN FOREIGN GOV. REP. SGL. PERM. loc. des. to find high class gentleman who has 3 Side apt. to share. Refs. exch. Brasche, 5012 Winthrop. Lonsdale 8144.

BUSINESS GIRL WILL SHARE 4 RM. APT. with 2 girls or marr. cpl.; very reas.; call eves. after 8. 4841 N. Ashland-av., 2d apt. Rearwood 0774.

MAN, CPL. WILL SHARE 5 RM. FURN. apt. with same, or 2 bus. men; twin beds; 2 bths. lake; gd. trans. Ph. Buck. 4320.

LADY WILL SHARE ATTRAC. APT. NEAR lake, bus with 1 or 2 ladies emp., or rent rm. 814 Lakeside 3d. Sunny 3074.

MARRIED CPL. WILL SHARE 5 RM. FUR. apt.; or 2 girls rm. with 1 or 2 with meals if des. Palisade 8191.

QUIET, REFD. YOUNG UNIV. MAN TO share excel. hr. No. Side apt. with same; grand piano, vic. Whitehall 4972, Apt. 5-M.

BUSINESS GIRL WILL SHARE 5 RM. APT. with 1-2 girls, or married cpl.; very reas. 29 N. Kilbourn, 2d apt., North.

YNG. BUS. WOM. SHR. ATTR. 4 RM. APT. or rent rm.; use bus, girls or marr. cpl. empl.; 1 blk. Winona beh. Roz. Pk. 4110.

BUS. LADY SHR. LG., BEAU. FUR. APT. or rm. fav. tw. beds if des.; bus. L. surf.; 2 bl. lk.; 1-2 girls, mar.cpl.; reas. 833 Addison.

YOUNG LADY—WANTS 2 WORKING GIRLS to share 4 rm. mod. apt.; home priv. 1400 north; $15 each, mo. Lincoln 7664.

BUS. MAN WANTS 1-2 GENTS TO SHARE 4 rm. apt.; piano, radio, shower; all trans. Lake. Rogers Pk. 3249.

WANTED—GIRL TO SHARE LGE. APT. with girls; nr. lake; piano; ref. Edg.7607.

LADY—SHARE RM. WITH SAME. TWIN beds; gd. home. 2508 Eastwood. Kay.2358.

BUS WOMAN—SHR. AIRY APT. LADY OR mar. cpl.; nr. L. C., lake. Saginaw 7807.

BUS. GIRL WILL SHARE ATTR. 3 RM. apt. with 1-2 girls; ref. Edg. 0636.

BUS. LADY WILL SHR. FURN COR. APT.; nr. L. surf.; 3 men or fam. Norm. 9026.

TWO GIRLS SHR. ATTR. APT. WITH same; $6; L. C., L. Jack. Pk. Mid. 4979.

LADY WISHES MAR. BUS. CPL. OR LDS. $5-$6; beau. rm.; L. bus. Well. 5783.

CATH. BUS. GRL. DES. SEL. AND SH. W. S. apt. with sa. Address X 117, Tribune.

PROT. BUS. GIRL SH. 1 R. KIT. WITH SA. Woodlawn, 1. C. Plaza 1804, Rm. 208.

BUS. GIRL SH. APT. SAME CALL EVE after 6 or Sun. bet. 4030 Ave. 215.

GIRL TO SHARE APT. WITH GIRL. 434 Melrose. Mon. 9 a. m.-8 p. m.

LADY SHR. APT. GIRLS EMPL. $5 WK. all trans. 4019 Clarendon. 3d. W. Mall. 9807.

GIRL—SHARE HEART. 5 RM. APT. 2-2 congenial girls; reas. Kenwood 10046.

YOUNG MAN SHARE RM. SAME; 1 BLK. Jackson Pk.; all trans. Plaza 2867.

LADY WILL SHARE REAL HOME MARK. Hill; mod. all; 2 blks. 2907 Wilson.

CONG. WOM. WILL SHR. 3 RM. APT. with same; reas. 1315 Lawrence. Edg.7485.

LADY SHARE BEAUT. APT. WITH SAME or young mar. cple. Nevada 7888.

BUS. LADY SHR. 3 RM. APT. with same or marr. cple; nr. L. Edg. 5518.

LADY SHARE 5 RM. APT. WITH 2 GIRLS. Exceptionally reasonable. Div. 4572.

2 BUS. GIRLS WILL SHARE ATTR. 5 RM. apt. $45-50 ea. Ken. 9495.

BUS. GIRL TO SHARE 3 RM. APT. WITH same; lk. bus. Howard L. Hollycourt 1679.

COUPLE WILL SHARE WITH SAME. 6 RM. bungalow; good trans. Palisade 4168.

BUS. GIRL WILL SHARE NEW APT. WITH 2 or 3 girls; reas. Fairfax 4898.

BUSINESS WOMAN, JEWISH, SHARE HOtel rm. with same; ref. Fair. 9610. R.412.

YG. MAN TO SHR. LG. APT. WITH SAME or mr. cpl.; nr. Belmont; snap. L. Y.2229.

TO RENT—HOUSES—SOUTH.

TO RENT—LARGE DETACHED 15 RM. house; suit. club, sanitarium, studio, mail orders, etc. 4631 S. Michigan-av. Gra. 1620.

TO RENT—[COLORED]; 3025 ELLIS-AV.; 10 rooms, bath, electric lt., garage; $60; very fine. Cook & Co., Central 1363.

TO RENT—5 RM. BRICK BUNGALOW; gar. 7933 Ingleside-av. Radcliffe 6284.

TO RENT—7 RM. HS. SUITABLE FOR 2 families, 7943 Dorchester.

TO RENT—HOUSES—NORTH.

GOLD COAST RESIDENCES.

117 E. Bellevue-pl.—11 rms.; 2 baths; low rent. Also on E. Elm-st.—near Lake Shore-dr. 14 rms.; 2 baths; suitable for doctor, dentist, business, etc. Possession, Jan. 1 or prior. Completely modernized service. Key moderate daily, weekly and monthly rates.

KRENN & DATO, Inc.,
936 N. MICHIGAN-AV. ROOM 205 SUPERIOR 7046

TO RENT—1042 LAKE SHORE-DR., BE-tween Cedar and Elm, Bellevue, opposite Drake Hotel; for business purposes or residence; 4 story residence; 21 rooms, 5 baths; excellent condition; immediate possession. FRANKENSTEIN & CO., 110 S. Dearborn. Cent. 5753.

TO RENT—11 RM. HOUSE, HT. W. FT., $125 mo. Will lease to responsible party. Located at 2745 Magnolia, 2 bl. from Diversey L. station; ½ bl. to Lincoln-av. and bus. Apply owner; Thos. J. Duffy, 4427 W. Harrison. Van Buren 6423.

TO RENT—ROKEBY-ST. NR. GRACE—ALL transportation; 36 rms.; 6 baths; steam; v. w. s. fine condition; unfurn. poss.; reasonable rent; long lease. Paul Steinbrecher & Co., 7 S. Dearborn.

TO RENT—30-8 E. GRAND-AV.; ROOMING house; 23 rms. and bath. Call janitor. 54 E. GRAND-AV.; 10 rms.; wired. $80. OGDEN, SHELDON & CO., 30 N. La Salle-st.

TO RENT—2108 LELAND-AV., 9 LG., LGT. rms.; furnace ht.; owner. Ravens. 7791.

TO RENT—7 ROOM COTTAGE. 1938 Oakdale.

TO RENT—GRANDAV., 10 rms.; wired. $80. OGDEN, SHELDON & CO., 30 N. La Salle-st.

TO RENT—6232 N. MONTICELLO; 6 RM. house; 2-car garage; $65 a month.

TO RENT—HOUSES—SUBURBAN.

COLONIAL HOMES.

Builder will rent with option to buy; large liv. rm., tile bath, colotex insul., 1-5 acre lot, 2 blks. to Lombard elec. sta., only $50 per mo. Write for photos. Address Y 8 565, Tribune.

TO RENT—HOUSE; VERY CHOICE LOCA-tion, Oak Park, cor. Wisconsin and Erie. Lavatory downstairs, 2 bathrooms and lavatory upstairs, 2 porches; large yard; Yar-yan heat; heated garage. For information write J. GRADY, 3936 Grenshaw-st., Chicago.

TO RENT—AT PINE LAKE, WIS. DURING July-Aug.; 5 rm. summer cottage; furn.; screened porch; fine beach; canoe; swimming, fishing, boats. Ph. Nevada 9568.

TO RENT — LOG CABIN ON CRESCENT Lake for summer months; excellent fishing. Add. M. F. Jewell, 503 Hogan-st., Antigo, Wis.

TO RENT—FINE NEW 6 RM. SUMMER cottage on beautiful Lake Pleasant, one of Wisconsin's most beautiful lake places. Tel. or write Box A, Elkhorn, Wis.

TO RENT—FURN. COTTAGES ON NORTH woods lake; exc. fish

TO RENT—APARTMENTS. SOUTH.

For Oct. 1st
outh Shore.
oms—2 Baths
0 Per Month
oms—3 Baths
0 Per Month
Story SOUND and FIRE-building in an IDEAL home station, electrified I. C. 15 shops, schools, churches four blocks to JACKSON ND LAKE.
effery-Cyril Apts., 46d Jeffery-av.
ring More of the IES and COMFORTS g Than Are Usually d in Most Homes.
MANENT LIGHT AND AIR L FLOOR PLAN. OUS ROOMS. V LAUNDRY CLOSETS. S-VENTILATION. R CORK FLOORS. D BATHS AND SHOWERS. URE WALLS. R CLOSETS. MENT WINDOWS. STIC FIREPLACES. STEEL KITCHEN EQUIP-LEY'S PANTRY. TRICAL REFRIGERATION. HANICAL VENTILATION. RATORS. R DISTINCTIVE APPOINT-TS.
ANTAGES ARE AVAILABLE W COST THROUGH THE CO-OPERATIVE PLAN.
,000 DOWN ny 5 Room Apt.
,500 DOWN ny 6 Room Apt.
CE THE EQUITY FOR YOU.
families have taken ADVAN-EXCEPTIONAL values offered rkable HOMES.
MODEL apt. COMPLETE-furnished by TOBEY.
Y AND SUN. TILL 9 P. M.
CARROLL, HENDORF & BOENECKE.
EST. 1893. and Sales Directors. ONE PLAZA 1067.
C. BOUR & CO. 1st-st. Midway 0877
tance-av., 2 room apt. ear I. C. sta., large light NT ON PREMISES...$55 to $60 End-av., 2 & 3 room rfign., large rooms, in- ar I. C. sta...$60 to $75 ight rooms. AGENT ON ...$55 to $90 e-av., 1st, 4 room apt...$90 1st and 3d 4 rooms...$70 tt-av., 1st and 3d, very ...$70
OMS, $82.50 3000 ELLIS-AV. fireplace and bookcase; e—all outside rooms. ck to depot. ck to surface lines. NT ON PREMISES.
TT & PRICE Grove-av. Vincennes 6920
oms, $55 to $70 CONSTANCE-AV. tside rooms. Convenient to r and bus. Free electric re
TT & PRICE, and-av. Dorchester 8800
3 LANGLEY-AV. AND 4 ROOMS. ental $55 and up. Each apartment contains s-a-dor bed; also shower bath. ON PREMISES. OFFICE
TT & PRICE Grove-av. Vincennes 6920
ND 3 ROOMS. $55-$70. ooms; elec. ref. free; nr. I. C. to lake; new bldg. Apt. on 22d, Lake Park-av.
& POAGUE, INC. one-av. H. P. 6214
0. SHORE-DR. furn. or unfurn., elec. refrig. od loc. on real South Shore C. B. R. near lake. Jackson trans., 1 bus, surf.; bus in South Shore. Reas. rent. premises.
4 ROOM APTS. ew bldg.; elec. refrig., show- reading rm., 2 blks. I. C. sta. oop; nr. Jackson Pk. and U
LACKSTONE-AV. AFAYETTE-AV. $60; 4 RMS., $65. n-a-dor beds, large well laid r, R., L. P. and surf. NT ON PREMISES. 3060. WOODLAWN-AV.
ROOF BUILDING. transp. Only a few left at rd of before for this class STONE & CO. Oakland 1300.
DREXEL BLVD. kitchenette apts. Four bus- Three apts. can- ted for the rental we are STONE & CO. Oakland 1300.
yde Park-Blvd. room apartment, 3 baths; mech. refrig.; will rent to responsible party for $75. Midway 0691.
TO RENT—FINEST 3 AND 5 RM. APTS. for the money; just decorated; bldg. 2 yrs. old; I. C. trans.; only $55; concess.; 53d and Vernon-av. Earl De Young & Co., 1030 Michigan-av. Whitehall 7772.
1-2 R. Kit. Apts., New Bldg.
4827 Lake Park; large liv. rm.; priv. bath, stove, rm.; kitchenette. See; furn.; new gas; home complete; $47.50 to $67.50.
6040 EBERHART-AV.
4 modern rooms, sleeping porch; $70. Key 2nd Apt. or call Fairfax 4644.
S. SHORE 5 RMS., SUN PORCH.
Gas stp. pch., shwr., firepl. rd.; nr. schls. & L.C.; $55; gar. 7250 Merrill, Dor. 10285.
2 Lrg., Lt. Rms., $55; Conces.
Elect. refrig., inador; 1 C. C., surf. 8040 Drexel. Triangle 10338.
Free Elec. Refrigeration.
2 r. kit.; new bldg.; nr. 63d-Ashland; L. and bus trans.; $50 mo. 1537 W. 63d.
S. E. Cor. Drexel and 50th.
Very desirable 6-7 rms. 2 baths; will decorate to suit. Janitor, 919 E. 50th-st.
5428 INGLESIDE-AV.
4-6 rm. apts., all outside rms.; in-a-dor; 4-6 beds; dec. to suit; reas. rent. Janitor.
4855 Lake Park-av. Drexel 7322.
BEVERLY HILLS,
S. W. Cor. 111th and Irving.
4 and 5 room apts.; gas, light, and refrigeration included; ready now; agent on premises. Burns, S. W. cor. 111th and Irving-av. Stewart 4142 or Beverly 2772.
NEW 6 ROOM APTS.
6548 Bennett-av., beautifully decorated, large and airy rooms; electric refrigeration, arched doorways, tile bathsr exceptional value at $77.50. Liberal concession. GEORGE A. DEMPSEY CO., Regent 0550.
HERE IS YOUR HOME.
N. E. cor. 56th and Ingleside; 3-4 large, light rms., equal to 6 rms.; beautifully decorated; nr. parks; bus to L. C. surf. and trans. HOWARD & ORR CO., 1458 E. 53d-st.
ONLY $40 TO $125 MO.
The Larchmont, 4340 Drexel-blvd.; bus and L; beaut. new 1-2-3-4-5 rm. apts.; facing park; showers; side lots; lge. sms. See these before you rent. Apt. on prem. Oak. 4051.
BARGAIN.
815 E. PERSHING-RD.
4 rm. steam heated apts., $40; 5 rms., $50. You can't beat it. Reasonable concession granted. Inquire of janitor.
JAMES G. BARSALOUX, Inc.
1501 E. 63D-ST. H. P. 0010.
WOODLAWN HYDE PARK AND S. SHORE. SEND FOR OUR COMPLETE LIST.
TO RENT—3 RM. APT., SPLENDID AR-rangement; conv. Jackson Park; 2 blks. I. C. stn. to loop; 2 blks. "L"; 1 blk. and surf.; $65 mo. Ernest Cook. Plaza 4111.
4706 COTTAGE GROVE-AV.
Very light 1 and 2 room kitchenette apts.; rent $40 to $55; exc. transportation. See janitor, or call State 8884.
BEAUTIFUL 4 ROOMS.
7102 Luella-av. 1 room and kitchenette, electric refrigeration; new $45.
7539 E. 75th-st. 1 blk. to Windsor Pk. I. C. sta.; new attractive 2 rm. apt., elec. refrigeration. Open. $55.
7119 Cottage Grove-av. 3 blks to I. C. sta.; new bldg.; ready July 15. Elec. refrig. attractive rm. apts., open; $57.50.
7131 Cottage Grove-av.; very attractive 3 rm. apts., elect. refrig., large bedrms., 3 blks. to I. C. sta. Ready July 15. $65 and $67.50.
7047 Constance, attractive 3 rm. apt., new and very convenient. See janitor.
J. F. O'BRIEN & CO., 6222 S. 71ST-ST.
TO RENT—4 LARGE RMS., WITH IN-A-DOR bed; a. w. conver 66th and Crandon; $70 up.
1 & rm. apt., large rooms; 6 baths; 69th and South Shore dr.; $210.
2 and 3 rms. 2207 E. 75th-st., $50 and up. See representatives on premises or telephone exclusive agents.
JACOB KULP & CO.,
33 S. LA SALLE.
Dearborn 8666.
TO RENT—6 AND 7 ROOM APTS.; N. W. cor. Drexel and Hyde Park-blvd. $125 and up. Beautiful apts. Light rooms, 2 baths. 1384 Hyde Park-blvd. 3 rooms, 2 baths; separate dressing room. Sun parlor. Best value in Hudson Park district.
Hyde Park-blvd. nr. Dorchester; 9 rooms, large sun parlors, 3 baths, and shower. Excellent layout. Light on 4 sides. 90 ft. blvd. frontage. Elec. elevator. One tenant each floor. Attrac. rental. Immed. poss.
MARK LEVY & BROTHERS.
140 S. Dearborn. Randolph 3683.
7 ROOMS—3 BATHS.
Last sublease balance of my lease, which is 5 years, to responsible party at low rental. Rental value $350; location of apartment cannot be excelled in Chicago, 5 minutes to loop on Illinois Central; lake view; fireproof construction; all modern conveniences. This ad is put in blind to avoid sight seers. Address K H 424, Tribune.
DEL RAY MANOR
4639-49 LAKE PARK-AV.
Large 2 room unfurn. kitchenette apts. overlooking the lake; ½ blk. to I. C. express, surf. lines; reas. rent. See A. ZISOOK, 4855 Lake Park-av. Drexel 7322.
BEVERLY HILLS,
S. W. Cor. 111th and Irving.
4 and 5 room apts.; gas, light, and refrigeration included; ready now; agent on premises. Burns, S. W. cor. 111th and Irving-av. Stewart 4142 or Beverly 2772.
NEW 6 ROOM APTS.
6548 Bennett-av., beautifully decorated, large and airy rooms; electric refrigeration, arched doorways, tile baths; exceptional value at $77.50. Liberal concession. GEORGE A. DEMPSEY CO., Regent 0550.
HERE IS YOUR HOME.
N. E. cor. 56th and Ingleside; 3-4 large, light rms., equal to 6 rms.; beautifully decorated; nr. parks; bus to L. C. surf. and trans. HOWARD & ORR CO., 1458 E. 53d-st.
ONLY $40 TO $125 MO.
The Larchmont, 4340 Drexel-blvd.; bus and L; beaut. new 1-2-3-4-5 rm. apts.; facing park; showers; side lots; lge. sms. See these before you rent. Apt. on prem. Oak. 4051.
BARGAIN.
815 E. PERSHING-RD.
4 rm. steam heated apts., $40; 5 rms., $50. You can't beat it. Reasonable concession granted. Inquire of janitor.
JAMES G. BARSALOUX, Inc.
1501 E. 63D-ST. H. P. 0010.
WOODLAWN HYDE PARK AND S. SHORE. SEND FOR OUR COMPLETE LIST.
TO RENT—3 RM. APT., SPLENDID AR-rangement; conv. Jackson Park; 2 blks. I. C. stn. to loop; 2 blks. "L"; 1 blk. and surf.; $65 mo. Ernest Cook. Plaza 4111.
4706 COTTAGE GROVE-AV.
Very light 1 and 2 room kitchenette apts.; rent $40 to $55; exc. transportation. See janitor, or call State 8884.
BEAUTIFUL 4 ROOMS.
7102 Luella-av. 1 room and kitchenette, electric refrigeration; new $45.
7539 E. 75th-st. 1 blk. to Windsor Pk. I. C. sta.; new attractive 2 rm. apt., elec. refrigeration. Open. $55.
7119 Cottage Grove-av. 3 blks to I. C. sta.; new bldg.; ready July 15. Elec. refrig. attractive rm. apts., open; $57.50.
7131 Cottage Grove-av.; very attractive 3 rm. apts., elect. refrig., large bedrms., 3 blks. to I. C. sta. Ready July 15. $65 and $67.50.
7047 Constance, attractive 3 rm. apt., new and very convenient. See janitor.
J. F. O'BRIEN & CO., 6222 S. 71ST-ST.
TO RENT—4 LARGE RMS., WITH IN-A-DOR bed; a. w. conver 66th and Crandon; $70 up.
1 & rm. apt., large rooms; 6 baths; 69th and South Shore dr.; $210.
2 and 3 rms. 2207 E. 75th-st., $50 and up. See representatives on premises or telephone exclusive agents.
JACOB KULP & CO.,
33 S. LA SALLE.
Dearborn 8666.
TO RENT—6 AND 7 ROOM APTS.; N. W. cor. Drexel and Hyde Park-blvd. $125 and up. Beautiful apts. Light rooms, 2 baths. 1384 Hyde Park-blvd. 3 rooms, 2 baths; separate dressing room. Sun parlor. Best value in Hudson Park district.
Hyde Park-blvd. nr. Dorchester; 9 rooms, large sun parlors, 3 baths, and shower. Excellent layout. Light on 4 sides. 90 ft. blvd. frontage. Elec. elevator. One tenant each floor. Attrac. rental. Immed. poss.
MARK LEVY & BROTHERS.
140 S. Dearborn. Randolph 3683.
7 ROOMS—3 BATHS.
Last sublease balance of my lease, which is 5 years, to responsible party at low rental. Rental value $350; location of apartment cannot be excelled in Chicago, 5 minutes to loop on Illinois Central; lake view; fireproof construction; all modern conveniences. This ad is put in blind to avoid sight seers. Address K H 424, Tribune.
DEL RAY MANOR
4639-49 LAKE PARK-AV.
Large 2 room unfurn. kitchenette apts. overlooking the lake; ½ blk. to I. C. express, surf. lines; reas. rent. See A. ZISOOK, 4855 Lake Park-av. Drexel 7322.
BEVERLY HILLS,
S. W. Cor. 111th and Irving.
4 and 5 room apts.; gas, light, and refrigeration included; ready now; agent on premises. Burns, S. W. cor. 111th and Irving-av. Stewart 4142 or Beverly 2772.
NEW 6 ROOM APTS.
6548 Bennett-av., beautifully decorated, large and airy rooms; electric refrigeration, arched doorways, tile baths; exceptional value at $77.50. Liberal concession. GEORGE A. DEMPSEY CO., Regent 0550.
HERE IS YOUR HOME.
N. E. cor. 56th and Ingleside; 3-4 large, light rms., equal to 6 rms.; beautifully decorated; nr. parks; bus to L. C. surf. and trans. HOWARD & ORR CO., 1458 E. 53d-st.
ONLY $40 TO $125 MO.
The Larchmont, 4340 Drexel-blvd.; bus and L; beaut. new 1-2-3-4-5 rm. apts.; facing park; showers; side lots; lge. sms. See these before you rent. Apt. on prem. Oak. 4051.
BARGAIN.
815 E. PERSHING-RD.
4 rm. steam heated apts., $40; 5 rms., $50. You can't beat it. Reasonable concession granted. Inquire of janitor.
JAMES G. BARSALOUX, Inc.
1501 E. 63D-ST. H. P. 0010.
WOODLAWN HYDE PARK AND S. SHORE. SEND FOR OUR COMPLETE LIST.

TO RENT—APARTMENTS. NORTH.

HOGAN & FARWELL INC.,
664 N. Michigan-av. Whitehall 4560.
Secure our complete renting list of the best available NORTH SIDE apartment homes for rent and for sale.
Exclusive Agents,
500 Barry-av.
6 Rooms—3 Baths
With Garage.
2600 LAKE VIEW-AV.
5 to 11 Rooms
400 Deming-pl.
3, 4, and 5 Rooms
2440 LAKE VIEW-AV.
4 to 8 rooms
With Garage.
3400 SHERIDAN ROAD
11 Rooms—5 Baths
Sublease
14 Room Bungalow
Attractive Rental
Representatives on Buildings.
ON THE LAKE.
840 AINSLIE-ST., beau. 2-3-4 rm. apts. facing lake and beach. New fireproof bldg. Showers; side lights; built-in baths, rollaway beds, special decoration. $55-$90. Agent on prem. Free parking space for autos.
WINCHESTER ARMS, 1940 Wilson-av. 2 blks. Ravenswood bus, L and N. W. R. R. New 1-2-3-4 r. apts. $45-$80. Agt. on prem.
CLARIDGE, new bldg., 4301 Malden-st., 1 blk. Wilson bus, 3 blks Wilson L. 2-3 rms.; light, gas free. Beaut. lobby. Agt. on prem. $50-$80. See them before you rent.
6230 N. Park-pl., nr. Pine Grove and Addison-st. 1 blk. bus, lake; 2-3-4 rms., modern, very good values, $50-$80. Agent on prem.
DEAL WITH OWNER. SUPERIOR 1480.
3500 SHERIDAN
on the sunny cor. of Cornelia
6 ROOMS—3 BATHS
7 ROOMS—3 BATHS
8 ROOMS—3 BATHS
Your inspection will satisfy you as to the attractive rental and restricted tenancy.
AGENT ON PREMISES.
434 ROSCOE.
3 AND 4 ROOM APTS.
This fine new 14 story building adjoins N. W. corner of Sheridan-rd. There are 4 apts. to a floor; complete garage service available. See model apt. by Pilot.
Rentals $155 to $200.
Ph. Buckingham 3753.
BELMONT APTS.,
1623 Belmont-av.
1 and 2 rm. kitch. apts. Modern in every respect. Local trans.; very reasonable rent. Inq. Janitor or Chicago Title & Trust Co. [Mr. Glass.] Cent. 4870.
858 Lawrence-av.
$75 up.
East of Sheridan-rd., nr. lake; delightful 5 rm. apts., in 8 apt. bldg.; large, light, airy; L. bus, surface trans. Reas. rent.
NEAR NORTH SIDE.
Attractive 1, 2, and 3 room apts., in high grade fireproof bldg.; all light; elevator service; 10 minutes' walk downtown; furnished if desired; very reasonable rent. 220 CASS-ST.
OVERLOOKING LAKE.
1111 PRATT-BLVD.; a most delightful apt. Six elegant rooms, in 3 apt. Refrig. Advantages very unusual. Reasonable.
TEL. ROGERS PARK 0234.
S. W. Cor. Ainslie-Winthrop.
4 and 5 room apts.; perfect transp.; very reasonable rent. See janitor at 4880 Winthrop or call ROSENTHAL MAYER & LEWIS. State 8884.
TO RENT—1351 TOUHY-AV., 4 RMS., $65. 4247 Broadway, 2-3-4 rm. apts., $50-$65. 4146 Clarendon-av., 4 rms., $65. 3500 Pine Grove-av., 4-5 rms., $80-$100. All bldgs. strictly modern. Very liberal concess. Sheppley Bros. Dear. 1416.
4 ROOMS.
2511 Sunnyside-av., close to L. sta., opp. pk., close to pub. and Catholic schools; lge. pch. and closets; $60. Possession now
Choice Lincoln Park Loc.
Unusually high grade 4, 5 and 7 rm. apts. Sun parlor; 2 baths; mechanical refrigeration. 2915 Pine Grove-av. Longbeach 2500.
TO RENT—S. E. COR. GREENVIEW AND Montrose; 2 and 5 rm. apts.; stm. ht.; bldg. just remodeled; rent $50 to $75. Wm. Hardt & Co., 2320 W. North-av. Spaulding 1000.
TO RENT—NEW, ROOMY, COOL, COMFORTable, quiet, nicely furn. 1 rm. apt.; with bath; phone, etc.; near beach and trans.; for man. Phone eves., Whitehall 7772.
4 and 5 Rms., Overlkg. Lake.
Inadors; shwrs.; new bldg.; reas. rent. 510-34 ADDISON-ST. See janitor.
TO RENT—SUBLET 4 LIGHT AIRY RMS. and sun porch; overlooking lake and park; rent reas.; couple leaving town. Ph. Shel-drake 2305, before 12 a. m. and after 6 p.m.
TO RENT—2835 BURLING-ST., 6 RMS.; ½ blk. Diversey-pkwy.; all rms. off hall; exc. for roomers; rent $85. THEO. R. CHRISTIAN 2060 Clark-st.
TO RENT—ONLY $60 AND $75, 849 GILL-av., daylight 6 and 7 rooms; 20 min. to loop; good for roomers; nr. Wrightwood and Lincoln. See Mrs. Braun, Flat B.
TO RENT—NICE 6 ROOM STEAM HEATED flat; all outside rooms; big porch; janitor service. One month concession. Ex. trans. 3156 N. Halsted-st. $65 month.
TO RENT—6 ROOMS, 1ST OR 3D APT. IN new 3 flat; $80-$85. Concessions. 5516 N. Campbell.
TO RENT—1542 BIRCHWOOD-AV., 4 RMS., and sleeping porch, $65 and up. Nr. L and lake. Open Sunday.
TO RENT—RT STARTS SEPT. 1; 4 RMS., in-a-dor; 5334 Winthrop; $60; completely dec.; 3 or 5 rms. frt. pch.; $75. L. BRASH.
TO RENT—1511 PRATT-BLVD.; NEW HI. class 4 and 5 rms.; sun par.; near Morse L. ex.; real barg.; open. Sheld. 8003.
TO RENT—ATTRACTIVE 6 ROOM APT.; adjoining Lincoln park; $90. Phone Diversey 3308.
TO RENT—5 ROOM, 1ST, IN 2 FLAT frame; hot water heat; immed. poss.; steam; surf. $60. 3937 N. Marshfield.
TO RENT—3-4 RMS. ON LAKE; SHOWER 6-8 rms.; $65 up. WALLER Lake View 6480.
TO RENT—6 RM. FLAT, NICE AND LIGHT. $40. 1016 Center-st. Ph. Div. 4582.
TO RENT—SPLD. COR. BRICK FLAT, 7 R. 2 B. 1200 Webster, cor. Racine. $37.50.
TO RENT—SUBLEASE 3 LIGHT RMS., near lake, L. bus. $65. Sheldrake 1354.
TO RENT—1330 BIRCHWOOD, NR. LAKE; 6 large sunshine rms. 2 baths, sun par. $70.
TO RENT—4 AND 5 RM. APTS.; RENT reas.; nr lake and loop. 6 E. Elm-st.
TO RENT—4 LIGHT RMS.; H. W. HEAT; bath; $55. 2224 Orchard-st.
TO RENT—LG. MOD. RMS.; FURN. HT.; good location; $50. Rav. 8244. 4758 Virginia.
TO RENT—SUBLEASE 5 BEAU. RMS.; 2 baths; overlooking lake; $150 mo. Immed. poss. See Jan. 1117 Lunt-av.
TO RENT—MOD. 5 RMS.; EXC. TRANS.; $65. 1302 Thorndale. Concession.
TO RENT—3053 JANSSEN-AV., COR. IRV. Pk., nr. Clark, mod. 4 lt. rms.; stm.; reas.
TO RENT—1448 GRANVILLE, 6 RMS., $75. Modern; steam. Roger Pk. 8013.
TO RENT—FAC. ASTOR-ST., 3 R. APT. $1. 50; all rooms facing st.; redecorated throughout. Open Sunday.
TO RENT—4 RMS. NICE AND LIGHT, 2D flr., $35. 2628 Abbott-ct.

TO RENT—APARTMENTS. NORTH.

BAIRD & WARNER
646 N. Michigan-av. Superior 1855.
OFFERS 100% CO-OPERATIVE APARTMENT HOMES.
3240 SHERIDAN ROAD
6 to 12 Rooms
Overlooking Yacht Harbor.
Occupancy October 1st.
You are cordially invited to visit furnished apartment.
1448 LAKE SHORE DR.
7 Rooms—3 Baths,
$19,200.00.
8 Rooms—5 Baths,
$27,600.00.
Very Successful—Only a Few Apartments Left—Without a Doubt the Best Buy in Dist.
1120 LAKE SHORE DR.
Top Floor with Terrace.
7 Rooms—3 Baths.
Also for Re-Sale:
5 Rooms—2 Baths.
6 Rooms—3 Baths.
7 Room Duplex.
Representative on Buildings or Call Office for Appointm't.
426 BRIAR PLACE
UNDER NEW MANAGEMENT.
A NEW FIREPROOF BUILDING AT THE BELMONT YACHT HARBOR.
Chicago's Most Exclusive Neighborhood. Close to golf links, Lincoln Park, bathing beaches, 15 minutes to the loop.
Modern 2-3-4-5 ROOM APARTMENTS
Moderate rentals, ranging from $75 to $200. Rent includes mechanical refrigeration, gas, light and elevator service.
3-4 ROOM APTS.
RENTS GREATLY REDUCED.
15 minutes to loop; liv. rm., 13x18, with in-a-dor bed and bedroom; paneled walls; showers, ample closet space.
$60 AND UP.
648 BUCKINGHAM-PL.
3 Blocks North of Belmont.
J. STICKLER, Agt. or Janitor on premises.
3100 Sheridan Road
THE BARRY APTS.
5 Rms., 6 Rms., 7 Rms., 8 Rms.
TO RENT
Immediate poss. Buck. 4041.
S. E. COR. MICHIGAN-BLVD. AND CHICAGO-AV.
Attractive apts., well adapted for rooming purposes; pass. elevators; close to lake. 8 rms., duplex, 5th and 6th fl., 2 baths.$175
6 rms. 110
8 rms., top floor, very light 160
Janitor, basement corner, will show.
HEDBERG & BISTOR. Rand. 1742.
120 S. La Salle-st.
FOLLOW THE CROWD.
No bother or trouble—housekeeping with electric stoves and elec. refrigerators. New building, in handy location. Wonderfully furnished lobby. All apartments with hotel conveniences, some with separate bedrooms at $57.50. See the model furnished apartment, 535 Fullerton-pkwy. Ph. Div. 9932.
2046 TOUHY-AV.
Very desirable shop in large apt. bldg.; with entrance on two streets; steam ht.; suitable any small business; rental with concession. Apply janitor on premises or phone Kedzie 3080 TRUST DEPARTMENT.
NEW 1½ AND 2½ ROOMS.
RENTALS $55 UP, incl. light, gas, elec. refrig.; colored tile baths, showers; all outside rooms; sun parlors; park-like garden; 20 min. to Loop; 1 blk. bus, surface. Addison-Lincoln sta. Rav. L. 1537 Patterson-av.
SEE THESE TODAY.
4400 N. Ashland-av., 2-3-4 large, light rms., equal to 3-4-5 rms.; bedrm., kitchenette, dinette. In-a-dor. dresk rm.; beautifully decorated; furnished or unfurnished; reas. rent. Howard & Orr Co., 1606 Montrose-av.
444 ROSLYN-PL.
2, 3 and 4 room apt.; carpeted; in-a-dor bed; Frigidaire; tile bath and shower. Apt. service; elevator; $65 up; ½ blk. Lincoln park, 2 blocks north of Fullerton. Also single room apts. with bath, $25 month.
5 BEAUTIFUL ROOMS.
Near lake, L station and bus, in modern building; tile bath; $52.50; under new management; purchase price $11,000; terms can be arranged. Owner going to Florida. Sheldrake 8300. Mr. McDonald.
3 and 4 Rms., $52.50-$65
Lovely outside sunny apts., nr. Morse exp. lake; must see to appreciate; concession. 6721 Glenwood-av. Janitor.
R. J. FRIES, 1311 Morse-av. Rog. P. 0344.
TO RENT — ROG. PK. COMPELLED TO sub., my strictly mod. 2 rm. apt.; 1 blk. Sher.-rd. and Morse L sta.; expires Sept. 30, 1929. Lease reads $55; pos. now. Free rent to Aug. 1 and $7.50 mo. discount beside. Rogers Park 6362.
4 AND 5 ROOMS
Elegant apts.; sun parlors; unexcelled transportation; $65-$80 mo. Inquire Supt., 2348 Wilson-av.
6 ROOMS—2 BATHS.
Overlooking lake; sun parlor, glazed porch; electric refrig., garage; concession; ideal location. Wm. N. Rose, 848 Ainslie. Call Edgewater 5561 or Harrison 4535.
GOOD RENT VALUE.
On excellent residential street as low as $55; 2 and 3 rm. kitchenette apts. Convenient to trans. S. W. cor. Bryn Mawr and Lakewood.
CONCESSION SEPT. 1ST.
4 and 5 mod. rms., gas free; elec. refrig.; owner says rent today." Milton M. Worsek, Agent, 1452 Elmdale-av.
LARGE 2 ROOM APT.
Beautiful rooms and kitchenette, summer porch; newly dec.; ½ blk. Linc. Park; 15 min. to loop. 315 Webster-av. or Central 7841.
428-36 SURF-ST.
Large 3 and 4 room unfurnished apts.; rea sonable. See janitor or call H. A. ZISOOK, Drexel 7322.
2-3 RM. KITCH. APTS.
with bedroom or dressing rm.; rents $57.50-$62.50; real value. 1300 Estes. See agent on premises or phone State 5568.
TO RENT—7752-60 EASTLAKE-TERR.— 7761 SHERIDAN-RD.
2 and 3 rm. apts. with in-a-dor beds; at the lake front; bathing beach; $52.50 and up. See janitor on premises or phone Sup. 7046.
TO RENT—NICE 4 RM. APTS. AT N. E. cor. Glenwood and Carmen at a price you will like. H. C. Dix & Co., 1131 Argyle-st. Edg. 1334.
Five Rooms—Facing Lake.
4530 Clarendon, very attractive rent. PETER F. REYNOLDS, LONGBEACH 5863-4.
TO RENT—SUBLEASE LGE. LIGHT 6 rooms; furnished or unfurnished; 1 block Edgewater Beach hotel, L bus, surface. Reasonable. Johnson 5446 Kenmore.
TO RENT—HI GRADE APTS. NR. LAKE; 6-8 rms. 7000 Irving Pk.-blvd. $125-$215. Lake View 6480.
TO RENT—4 AND 5 RM. APTS., $75. TO sub-let 6 rm. apt. as day bus. 5 min. from the lake. 4883 Kenmore-av. cor. Ainslie-st.
TO RENT—1056 BERWYN, 2D; 8 ROOMS, 3 bedrms., large, light; $90. Ravenswood 5009.
TO RENT—6 RMS. STV. HT. 2D FL. 3 gas water htr., new dec. all trans. $47. 1921 Larchmont, nr. Linc. Gra. 4603.
TO RENT—ATTRACTIVE 4 RM. APT.; ALL light; runs to sun parlors; in-a-dor bed; steam heat. 1622 Diversey Parkway.
TO RENT—DESIRABLE 4 RM. APT. 6709 Lakewood, 1 blk. west of Sheridan-rd. nr. L and lake. Rear. Longbeach 5040.
TO RENT—4 RMS. STEAM HEAT, REAR, baths; overlooking lake; $150 mo. Immed. poss. See Jan. 1117 Lunt-av.
TO RENT—MOD. 5 RMS.; EXC. TRANS.; $65. 1302 Thorndale. Concession.
TO RENT—3053 JANSSEN-AV., COR. IRV. Pk., nr. Clark, mod. 4 lt. rms.; stm.; reas.
TO RENT—1448 GRANVILLE, 6 RMS., $75. Modern; steam. Roger Pk. 8013.
TO RENT—FAC. ASTOR-ST., 3 R. APT. $1. 50; all rooms facing st.; redecorated throughout. Open Sunday.
TO RENT—4 RMS. NICE AND LIGHT, 2D flr., $35. 2628 Abbott-ct.

TO RENT—APARTMENTS. NORTH.

1320 N. State
CHICAGO'S FINEST CO-OPERATIVE BUILDING.
There will be available for early fall occupancy one of the choicest 6 room apartments in this building. The arrangement of rooms is unusual and should interest the discriminating purchaser for an apartment of this size. The present owner is taking a larger apartment in the building—which makes it possible to offer this charming apartment for sale. The equity price is very reasonable and the monthly assessments are considerably less than you would expect to pay for an apartment of this type.
There are also ready for immediate occupancy a number of 7 and 8 room apartments—some with two-story living rooms and the duplex arrangement.
Apartments can be purchased on the Rental-Purchase Plan—which is probably no higher than you would pay for rent for an equally desirable apartment in this location.
1320 NORTH STATE-ST. is in successful operation and houses many of Chicago's prominent families.
Apartments always open for inspection.
H. O. STONE & CO.
6 N. CLARK-ST.
FRANKLIN 5600.
Live on the Near North Side
Live south of Lincoln Park, in the neighborhood with Chicago's business leaders. Near the things you like to do. Walk to business, shopping, matinees. Improve your health; close to best schools, playgrounds and famous churches. 10 minutes by taxi to any theater.
We specialize in rental and co-operative apartments in this district only. Now available:
SIX ROOMS
2 master, 1 maid, duplex; $350
SEVEN ROOMS
2 master, 2 maid; $325 up.
EIGHT ROOMS
3 master, 2 maid; $475 up.
NINE ROOMS
4 master, 2 maid; $450 up.
ELEVEN ROOMS
4 master, 3 maid, library duplex studio living room; $800.
FOURTEEN ROOMS
5 master, 4 maid, library, terrace, studio, liv. room; $1,000.
HUGH McLENNAN & CO.
Rental Office. Tel. Superior 3345.
GET OUR LIST.
We will furnish you with a complete list of desirable apts. of any size desired in Rogers Park or Evanston. Call or write and tell us your needs.
LIEPOLD & HICKS, INC.,
1569 Howard-st. R. P. 1617.
WHY PAY RENT?
$500 down payment, then monthly assessments less than rent, buys 4 or 5 rm. apt.; some 5 rms. with 2½ baths. In our second successful 100% co-op. building; near trans., shopping, schools, churches and theaters; ideal loc. on corner lot. See these apts. now. Let your own money buy your apt. Every mod. conv.; ice rooms; Frigidaire, showers, tile baths, etc. Agent at bldg. Location: Sherwin and Ashland-av., Rogers Park. 7300 north, 1 blk. Jarvis L sta., 2 blks. to lake.
WILLIAM L. WALLEN & SONS,
6712 N. Clark-st. Rogers Park 6360.
2 ROOMS—$67.50
4200 HAZEL-AV.
CORNER BUENA.
Light—Gas—Refrigeration.
CARPETED FLOORS, ELEVATOR.
1 BLOCK FROM LAKE.
CONVENIENT TO L AND BUS.
DELAWARE 1400.
TO RENT—2-6 RM. APTS. CHOICE, $55-$90 3 rms., 3800 Wilton at L; steam $50-$55 3, 4 and 5 rs., 1008 Dakin, at L.$55-$82.50 4-5 rms., 4423 Wilson, new heat...$40-$50 6 rms., 852 Crescent-pl. steam..... 90 4 rms., 1056 Leland, near Sheridan...$70 4-5 rms., 905 Ridgecomb ..... $72.50-$85 4-6 rms., 1133 Bryn Mawr..... $62.50-$85 4 rms., 1425 Wilson, stove heat..... 45 2 rms., 3365 N. Clark, at Belmont..... $25 E. B. WALLER, LAKE VIEW 6480.
LARGE 2 RM. APTS.
$45 UP
Apts. have liv. rm. with Rollaway bed and combination dining rm. and kitchen; light rms.; bathrooms and closets very large; agent at bldg. 946-51 Wilson-av.
OPPORTUNITY.
SUBLEASE: 1 BLK SHERIDAN EXP. sta.; must sacrifice 2 r. kit. and bedr.; new building; free gas. Rent $65. Will take $50 and give rent free to Aug. 1 to responsible party. Balance of lease to Sept. 30, 1929. Act today. See LARSEN, 1050 Dakin. Phone Well. 0099, or R. P. 6360.
905 WINONA-AV.
6 rooms, 2 baths, sun parlor, glazed sleeping porch, canvassed walls, electric refrig. Steam heat; separate; all rooms on lake. Concessions.
AGENT AT BUILDING.
URGENT.
Rogers Park 5 rm. apt. sublease in new bldg. Orig. lease reads $100. Expires Sept. 30, 1929. Will allow 1 mo. rent and issue new lease for $85. Refr. and gas included. Immediate action necessary. Phone Rogers Park 6362.
525 DEMING-PL.
Desirable 5 room apts., all outside rooms, 2 porches; blk. to Lincoln Park; 15 min. loop. Reasonable rent. Inquire janitor.
QUINLAN & TYSON, INC.
40 N. Dearborn-st. Central 0227.
3 RMS., $52.50.
Modern light apt.; close to Howard L and lake; agent on premises. Also 2 rms., $47.50; 4 rms., $65.
1710 Juneway-ter., or call Rogers Park 1618.
GOLD COAST FIVE.
531-39 Wellington; liv. r. 15x25; din. r. 10x18; bedrms. have two windows; lovely views from all windows; 2 baths; $75; rent includes gas. Longbeach 5833.
1, 2 AND 3 ROOM APTS.
Several modern apts. now available at low-est rentals; gas and electricity included; conv. to surf. L and bus line. Agent at bldg. office 1344 Estes.
TO RENT — UNUSUALLY ATTRACTIVE Gold Coast apartment, six rooms, two master bedrooms, maid's room, two bathrooms; living room 18x28; two excellent wood burning fireplaces. Available Aug. 1. Call Superior 9293 Sunday.
A REAL BARGAIN.
2 and 3 rm. kitch. apts.; in-a-dor.; fireplaces; built-in baths; 1 blk. L. bus. Sheridan-rd.; concess. Janitor, 6528-40 Lakewood.
TO RENT—2042 TOUHY-AV. 7321 ROGers-av.; modern 3-4 rm. apts.; large, light rms.; stm. ht.; very moderate rentals. See janitor on premises or phone Kedzie 3080, TRUST DEPT.
TO RENT—EXCEPTIONALLY HI GRADE 5 rm. apt., sun parlor, 2 baths, nr. lake. Also 2 rm. apt. in 3 apt. bldg. For inspection ph. Longbeach 5040.
TO RENT—2651 FLORENCE-AV., NR. DIversey-blvd. L. 1 tenant 2 rm. apt. back porch. 1 tenant 2 rm. will show apt. HOWARD & ORR CO., 1606 Montrose-av.
TO RENT—BEAUT. LARGE 3-ROOM APT., 6700 Lakewood; splendid location; near lake, bus, L. reas. Longbeach 5041.
TO RENT—4 RM. APT. WITH EXTRA IN-a-dor bed; large liv. room; 2 closets; janitor. 1345 N. Lincoln-st. Longbeach 5040.
TO RENT—5 DES. RMS. SUN PAR. SLP. porch; nr. lake; Thorndale L. Senn High; conc. 5945 Lakewood-av. Sheldrake 6908.
TO RENT—5-6 RM. KINKLISE-ST. LARGE, light 2 and 4 room apts. with extra in-a-dor beds. Make offer. Longbeach 8585.
TO RENT—3 KIT. APTS. NEW BLDG. Rent only $55, everything included. 5727 Winthrop-av.
TO RENT—MOD. 3-4 ROOM APTS. $53.50 up; in-a-dor beds; 1½ blks. Wilson L. bus, surface

TO RENT—APARTMENTS.

NORTHWEST.

2, 3, 4 ROOMS,
$47.50-$85
READY FOR OCCUPANCY.
FREE BUS.
S. E. CORNER KEDZIE AND AINSLIE.
AGENT ON PREMISES.
WHITESIDE & WENTWORTH.
S. DEARBORN-ST. 4602 BROADWAY.

3, 4 AND 5 RM. APTS.
$47.50 TO $62.50.
S. E. Cor. Argyle and Kedzie-av.
All large, outside rms.; inador beds; excellent trans.; concession. Apply P. Fritz, 3153 Argyle.

2-3-4 ROOMS.
N. E. COR. KEDZIE AND EASTWOOD.
$47.50 $50 $57.50 mod. apts.
All late features, exc. trans. Janitor on premises. BURKE & LYNN, 4721 N. Kedzie.
PHONE KEYSTONE 7780.

3, 4 AND 5 ROOMS,
$50 TO $75.
N. W. cor. Irving Pk.-blvd. and Keystone.
All large, outside rms.; very desirable excellent trans.; concession. Apply H. AULL, 4010 Keystone-av.

4 RMS., 2 BEDRMS.
Unusual apt., 3d flr., 2 bedrooms and lge. screened porch. Large lgt. rooms; free gas; $65 mo. 3818 N. Kedzie.
E. A. HASTINGS & CO.,
4403 Sheridan-rd. Longbeach 4633.

WEST.

158 N. CENTRAL-AV.
2 rm. kitch. apts., furn. or unfurn.; $62.50 up. [Liv. rm., dinette, kitch., dress. closet, all carpeted.] Tile bath, showers, elevator service. Free gas, elec. light, and frigidaire. 20 minutes to loop.

215 N. CENTRAL-AV.
2 rm. kitch. apts., furn. or unfurn., $45 up. [Liv. rm., dinette, kitch., dress. closet, all carpeted.] Elevator service all floors. Free gas, light. 20 minutes to loop.
F. A. HILL & CO., INC.,
5636 W. Lake-st. Aus. 0131-Ewel. 133.

MR. TENANT
You are cordially invited to inspect our lovely apts. of 2 and 3 rms. at 447-455 S. WALLER-AV. [5700 WEST]. All especially large, light, and airy. Agent on premises.
SPLENDID NEIGHBORS.
MODERATE RENTS.
UNSURPASSED TRANSPORTATION.
H. O. STONE & CO.,
6 N. CLARK-ST. FRANKLIN 5600.
118 MARION-ST. OAK PARK, VILL. 6500.

4931 QUINCY, 2-3-4 R. Apts.
TOO MANY FEATURES TO DESCRIBE. EVERYTHING THE LATEST. A 2 rm. furn. apt. also. A BARGAIN AT $57.50. See Jan., 4912 Jackson-blvd. Colum. 8921.
515 N. KENILWORTH-AV. [Ex. lge. 3 rm.] ACT QUICK ON THIS. J. KEMPSTON & SONS. Austin 7620.

1-2-3 RM. KITCHNTS.
$50 UP. 10 MIN. TO LOOP. $50 UP.
New bldg.; finest details; ¼ block w. Garfield Park; golf, tennis, high school in park; L. bus. 3 surface 2 blocks; rent reas.
3850-64 WEST END-AV.

LARGEST 2 ROOM APTS.
in Austin; some of these apts. have breakfast rm. large enough for full sized bed and breakfast set and still room to spare. Rents as low as $40. See Mr. Pauley, 28 N. Laverne-av.

TO RENT— APTS.
$57.50
N. W. cor. Kedzie-av. and Monroe-st., 5 and 6 rms.; modern; clean; light; good trans.
GORDON SIRONG & CO.
209 S. State-st. Harr. 8191.

RENTALS JUST REDUCED.
Modern 3 and 4 room apts., court bldg., stm. ht.; free gas; excel. transportation; $55-$62.50; concession; immed. poss. 3946-54 Adams-st. Janitor on premises or phone Kedzie 3980. TRUST DEPARTMENT.

125-37 NORTH CICERO-AV.
Modern 2 rm. apts., newly decorated, carpeted halls, $45 a mo. Inq. Janitor or Chicago Title & Trust Co. [Mr. Glass.] Cent. 4980.

3046-48 FRANKLIN-BLVD.
Two 5 room apts.; large, light rooms; steam heat; newly decorated; $65 per month. Phone Kedzie 3980. TRUST DEPT.

330 N. PINE-AV.
3 rm. apts with bedrm and 3 closets; 1 blk. to L. sta. Rents ideal for this nice neighborhood. See Jr. Cahill.

NEW 2-3 ROOM APTS.
4832 QUINCY-ST.
Bedroom and 3 closets; prices as low as $52.50. See Mr. Delaney.

TO RENT—6 RM. APT., FACING COLUMBUS PARK; most attractive in Austin; 3 bedrms., 2 sun parlors, 2 baths; beautifully decorated; leaving town; will sublet at sacrifice. Columbus 0795. Austin 0795.

EASTGATE APTS.
4833 W. Adams, very desirable furnished and unfurnished apts. See janitor. SELLEN & JOHNSON, Mansfield 6185.

TO RENT—4100-4101-4149-4358 WASHINGTON-BLVD.
5 ROOMS.
McCARTHY BROS.,
1840 Washington-blvd. Kedzie 3025.

BEDROOM.
3 RM. APTS.; BRAND NEW.
Some as low as $55.50. See janitor 5028½ Quincy-st. or call Mr. Long, Mansfield 7800.

3301 W. MADISON-ST.
To Rent—5 room flat; large and light rooms; $40. Apply on prem., or Main 3774.

TO RENT—8 ROOM APT., STEAM HEAT, electric light; sun parlors; modern; $75; good transportation. 2517 W. Jackson-blvd. Owner on premises. Seeley 4886.

2-3 ROOM APTS.
Modern bldg.; rent $45-$54; best trans. in Austin. See Mr. Massie, 4815 W. Monroe-st.

TO RENT—[COLORED] ELEGANT 3-ROOM apts.; basement flat; new decorations. 2d flr. 317 SHELDON-ST. Apply 4000 DELANEY, 1001 Jackson-blvd. Haymkt. 7797.

TO RENT—3 RMS. SUBLET NEW 4 B. APT. Will sell or lease; glad to talk it over. Rent $75. Poss. Aug. 1. Make offer till Oct. 1. Simmons, 5207 Ferdinand.

TO RENT—4751 MAYPOLE; HIGH GRADE 2 rm. apt. in modern bldg.; in-a-dor bed; tile; refrig. $50 and $55. See janitor or G. H. GOTTSCHALK & CO. Franklin 5448.

TO RENT—4444 WASHINGTON-BLVD.; 8 rooms; 3 baths; newly redecorated; all trans.; suitable for roomers; $90.

TO RENT—6 RMS., UP TO DATE STEAM heat, 4 blk. Garfield Park, best trans. 3528 5th-av. Van Buren 6525.

TO RENT—ATTRAC. 3 LARGE LIGHT 6 RM. apt., steam heat, good trans., 2 flat. Sublease 2829 West End-av.

TO RENT—4 RM. APTS., STOVE HT., $30-$35; on Maypole, Cicero-av.; will decorate; splendid trans. Randolph 6889.

TO RENT — 6 RMS., UP-TO-DATE STEAM heat, 4 blk. Garfield Park; best trans. 3528 Fifth-av. Van Buren 6525.

TO RENT—318 N. AVERS-AV.; 6 RMS. and bath; stove ht.; elec.; newly dec.; $35 mo. Cremin & O'Connor, State 0240.

TO RENT—SUNNIEST 2 AND 4 RM. APTS., best loc.; op. beaut. St. Thomas church; all trans.; reas. 5123 Washington. Col. 1078.

TO RENT—E. COR. JACKSON-ST. LOUIS 4 rms., sun parlor, in-a-dor, best loc.; $50; 5 rms., $70; newly decorated. Diversey 3710.

TO RENT—3043 W. HARRISON-ST.; 3 AND 4 rm. apts.; from $40 up to $42.50. See Moffatt or call Central 5151.

TO RENT—3 APT. BLDG.; 106 S. SANGAMON-ST. Mr. Quill, 5048 N. Adams.

TO RENT—2 RMS., FRIGIDAIRE; LATEST improvements; $140. Mason.

TO RENT—1-2-3-4 RM. APTS.; $90-$5 MO.; stm. free gas, elec. 3518 Congress.

TO RENT—2 RMS., SUBLEASE, $40. Apply janitor, 2317 W. Adams-st.

TO RENT—4 LG. AIRY RMS., STM. HT., h. w. f. Baled, 3d apt., 3148 Marshall-blvd.

TO RENT—MODERN 3-5 RM. APT.; REAS. rent. 4401 Franklin-blvd. See janitor.

TO RENT—4 R. APT.; $57.50; LIGHT, STM. HT., garage. 3815 W. Congress. See owner.

TO RENT—7 RMS., 4 BEDRMS., STM. HT., sl. porch; $65. 4430 Van Buren-st.

TO RENT—1001 JACKSON-BLVD., 6 RM. flats, $20 to $30. Janitor. Franklin 7797.

TO RENT—3321 JACKSON-BLVD., 3D; 7 rooms; modern; $70. Call Kedzie 5231.

TO RENT—4613 W. ADAMS-ST., 5 RMS. and b.; new bldg.; 2d flr. Call Cent. 1416.

TO RENT—$55; 6 RM. APT., STM. HT., cor.; 2d fl. frt.; 2 blks. L. 901 S. Kedzie.

TO RENT—MOD. 6 RM. APT., STM. HT., new bldg. Call La Barber, Seeley 1610.

TO RENT—4-6 RMS., $45-$65; MIDWAY DIST. 4228 W. Van Buren.

TO RENT—4 RMS., HI-GRADE LOC. IN Austin. 161 N. Mason. Mans. 1027.

TO RENT—VERY 4 RM. UPPER. MON. roe-Homan-avs.; new bldg. Kedzie 3320.

TO RENT—3 R. ENGL. BASEMT. FLAT, stove ht.; $26. Inq. 2d. 4413 W. Adams.

TO RENT—APART'S—SUBURBAN.

NORTH.

EVANSTON'S FINEST.
Mod. new 5-6 rm. apts., $10-$16 Judson-av., bet. Main-Lee. 2 tile baths with showers. Best trans. Janitor service on prem. F. A. Anderson, Sheld. 1939 or Univ. 4720.

EVANSTON'S FINEST
apts. of 6 rms. and 2 baths on beautiful JUDSON-AV. Will lease NOW or Oct. 1 poss. Inspect TODAY. 928 JUDSON-AV.

LIVE IN EVANSTON.
4 large, light rms., in-a-dor beds, ample closet space. Priced to rent. 722 Reba-pl. Evanston 3624.

THE EDGEMOND.
New bldg. 982 Washington-st., Evanston. Ready Aug. 1; now leasing for Oct. 1. 4-5-6 ROOM APTS. Agent on premises.
834 REBA-PL., EVANSTON.

4 and 5 rm. apts.; large, light rms.; mod. rentals. Call or phone Greenleaf 4723.

TO RENT—EVANSTON 3 ROOM APT., furnished if desired; 3 blocks to lake, 2 blocks to all transp. Greenleaf 185.

EVANSTON APTS.

914 Sherman-av., 1 rm.	$52.50
1330 Chicago-av., 2 rms.	60.00
526 Lee-st., 3 rms.	70.00
2110 Sherman-av., 3 rms.	70.00
809 Simpson-st., 3 rms.	70.00
905 Elmwood-av., 3 rms.	70.00
1735 Davis-st., 3 rms.	75.00
2249 Ridge-av., 3 rms.	72.50
2304 Sherman-av., 3 rms.	72.50
802 Seward-st., 4 rms.	70.00
1018 Main-st., 4 rms.	80.00
1031 Dempster-st., 4 rms.	80.00
1319 Oak-av., 4 rms.	85.00
1617 Ridge-av., 4 rms.	95.00
2118 Sherman-av., 4 rms.	95.00
830 Garfield-pl., 5 rms.	75.00
2020 Sherman-av., 5 rms.	80.00
720 Seward-st., 5 rms.	90.00
1203 Oak-av., 5 rms.	115.00
2510 Prairie-av., 5 rms.	135.00
1116 Maple-av., 5 rms.	140.00
1011 Grove-st., 5 rms.	110.00
845 Ridge-av., 6 rms.	130.00
1605 Ridge-av., 6 rms.	150.00

SMART & GOLEE, INC.
1564 Sherman-av., Evanston.
University 285. Rog. Park 0272.

EVANSTON APTS.

1305 Maple-av., 2 rms.	$60 to $65
726 Clark-st., 2 rms., elec. ref.	$65
551 Elmwood-av., 4 rms.	$65
2121 Ridge-av., 4 rms., inador bed, gas free	$75 to $80
1508 Oak-av., 4 rms., el. refrig.	$115
836 Seward-st., 4 rms., sun par.	$130
1242 Elmwood-av., 4 rms.	$75
2139 Ridge-av., 5 rms., gas free	$110
915 Dempster-st., 5 rms.	$115
927 Forest-av., 5 rms., el. refrig.	$120
931 Forest-av., 5 rooms, elec. refrig.	$130
830 Elmwood-av., 2d floor, 5 rms.	$110
740 Hinman-av., 6 rms., 2 baths, elec. refrigeration	$155
826 Judson-av., 6 rms., 2 baths, elec. refrig., garage	$215

1617 SHERMAN-AV., EVANSTON.

JOHN F. HAHN, Inc.
GREENLEAF 2700. ROGERS PK. 5116.

EVANSTON APTS.
1505 Oak-av., 5-5 rms. available now; reasonable rental; elect. refrig.
828 Michigan-av., 5 rms., 2 baths, elec. refrig.; new building.
814 Michigan-av., 5 lge. rms., elec. refrig., natural fireplace.
1230 Elmwood-av., 4 rms., in-a-dor, heated garage; $75.
919 Chicago-av., 3 rms., in-a-dor bed, front apt.
1210 Simpson-st., 5 lge. rms., with sun pch., canvased walls; wood burning firepl. Excellent transportation.

HOKANSON & JENKS, Inc.,
513 Davis-st., Evanston. Greenleaf 1617.

OAKTON GABLES.
4, 5, 6 room apts., s. e. cor. Oakton-st. and Ridge-av., Evanston; 3 blks. n. of Ridge-av. station, Niles Center branch; all rooms large and light; Stevens absolute sound deadening; electric refrig. and dishwashers; linoleum in kit.; tile baths; vapor heat; auto stkl every apt.; unusual in every way. See agent on premises or ELMER L. ANDERSON 30 N. La Salle-st., Chicago. State 6341 or bet. 11 a. m.-6 p. m., Univ. 10102.

STONELEIGH CASTLE.
Beau. light, new 4-6-7 rm. apts., in best residential section of Evanston, near Main-st., near lake and express transportation; reas. rent. See Agent, 822 Judson-av.

TO RENT—SUBL. BEAT. 4 R. COMP. MOD. $90, con. Hamilton, 613A, Sher.-rd. Evanst.

WEST.

1239 N. Taylor, Oak Park.
2 and 3 rm. apts.; with in-a-dor beds, gas ranges, and ice boxes, heating and janitor service; reas. rent. Call JOSEPH WASSELL, 5925 W. North-av. Austin 1020.

TO RENT—MOD. 3 RM. BLK. DEPOT. HT.; gar.; 6-7 rms.; $35-$45. Address Y 413, Tribune.

TO RENT—OAK PK. 2424-B S. MAPLE-AV. 4 rms., bath, newly decorated; $65-$90; conc. See jan. or ph. Irv. 5242.

TO RENT—2 R. MOD. APT., GD. TRAN.; rent reas. See Jan. 5635 Washington.

TO RENT—FURNISHED APARTM'TS

SOUTH.

TO RENT—7 LG., BEAUT. FURN. RMS.; 2 sun parlors; 2 bths.; unusual tran.; cor. 1st fl.; imm. poss.; 1 yr. more or less, if desired.

AARON BODENWEISER AND ASSOCIATES,
1537 HYDE PARK-BLVD. DOR. 8680.

LUELLA APARTMENTS.
7301-09 Luella-av.; 2-3 rooms, furnished, at $70 and $75 a month. I. C. transp. Custodian is on premises.
HOUNVILLE
South Shore 2807. 7539 Colfax-av.

SEE THESE TODAY
8229-35 Woodlawn, new 3-4-5 large, light rms., sun parlor, in-a-dor beds, free refrig. efficiency; beaut. dec., near I. C. bus, surf., reas. rent. Howard & Orr Co., 1458 E. 53d.

TO RENT—FURNISHED HIGH CLASS 3 room kitchenette; $75; references required. Phone Midway 7081. 5470 Harper-av., Jacobson.

TO RENT—6100 PRAIRIE-AV.; 3 RM. COR. apt., completely furnished, with light and gas; $14 week. Call Henning & Kier, 235 E. 61st-st.

TO RENT—7112-14 CLYDE-AV., 2 AND 3 rm. apts., new and attractive furnishings. Reasonable rent. See janitor. J. F. O'Brien & Co., 2223 E. 71st-st.

THE MIDWAY APT. HOTEL
1535 E. 60th; 1-2-3 rm. kit. apts., I. C., bus, surf. Rates $50 and up. Mid. 1624.

PARK SQUARE.
4910 Blackstone-av.; smart 1-2-3 rm. fur. apts. new bldg.; comp. elec. refrig.; L.C.X. bus, st.

CORNADA,
5219 Cornell-av., 1-2 rm. kit. apts., 100% serv. Beach, park, I. C. bus, el. $65 up.

7911 S. RACINE-AV.
2 rooms, comp. in every detail; gas, light, elec. refrig. incl.; imm. poss. Fair. 2000.

The Carlton, 5500 Drexel,
1-2-3 kit. apts. $10-$18 wk.; bus at door; surf. 1 blk.; spec. mo. rate to perm. tenants.

TO RENT—SUBLSE. FOR SUMMER. MOD. 6 rm. apt., 2 baths, new bldg.; face Jack. Pk., nr. lake; ex. trans.; refrig., piano. Vic.; reas.; terms to right party. Dor. 3980.

TO RENT—SUBLEASE; BEAUTIFUL FURnished apt., 3 rm. and kitchenette; new bldg.; reasonable rent. Phone Plaza 2113. Mr. Acker.

DELMARSH APTS.,
6150 Dorchester, 2 rm. kitns.; new bldg.; near I. C., L. parks. Reasonable.

5118 DORCHESTER-AV.
2-3 R. Fur. Apts., $68.50 Up.

TO RENT—THREE RMS.; ENGLISH BASEment; $12 week; nicely furnished; gas and light included; excellent trans.; three flat bldg.; Cornell-av. near 54th-st. Dorch 6125.

CARLTON APT. HOTEL.
Furnished kitchenette apts., reas. rate. Best loc. in Woodlawn. 6440 Woodlawn-av.

TO RENT—4500 DREXEL-BLVD. 2 ROOM apt.; $60; good trans.; very attrac. Apt. on premises.

TO RENT—2208 E. SEVENTIETH-ST., 5 lg. light rms.; also 4 rms., in-a-dor; nr. L. sta. Phone Dorchester 6000. Sun. 6 to 8.

TO RENT—NICELY FURN. 3 RM. APARTment, 1 blk. South Shore I. C. station. See agent, 7201 Yates-av.

TO RENT—SUBLET 3 RM. KITCH. COMpletely equipped; July 15 to Aug. 15; refs. exch. Phone Hyde Park 7866.

TO RENT—3 RM. APT.; WILL FURNISH if and when; exc. trans.; Mail mornings. Hyde Park 1678. 6959 Kimbark-av.

TO RENT—COMPLETELY FURNISHED 7 rm. apartment to Sept. 5; very reasonable. 1211 E. 53rd-st. Phone Fairfax 1495.

TO RENT—DREXEL 4518; VERY LG. FUR. 1 rm. kit.; bus, train at door; pleasant surroundings.

TO RENT—3 MO. OR MORE; HYDE PARK. 5 rms., all lt., sun par.; Garden Ct. and St. fr.; ex. tr. Very reas. ri. pty. Fairf. 1145.

TO RENT—NEAT, CLEAN 3 AND 4 RM. furnished apartments; fine location, best trans. 4425 S. KEDZIE, 6527 Normal-av.

TO RENT—NEW LGE. 2-3-5 RM. APTS.; sun par.; elegant furn. free gas. Frigid. $50-$85. 4148 S. Laflin. Of. 1516 W. 62d.

TO RENT—AUG. 1, YEAR'S RM. FURN. apt. on Midway 1 C. L. refs. Pa. H. P. 9460. 1207 E. 60th-st.

TO RENT—NEWLY FURNISHED 4 RMS., sun parlor, Country club, new 1 yr. old, very reasonably priced. Call Midway 0600.

TO RENT—BEAU. FUR. 3 LG. LGT. RM., 1st apt. phist. rm. bath, trees, shrubs; $18 a wk. 6116 Harper. Hyde Park 0970.

TO RENT—LA SONIA APTS. BEAU. FURN. 2 rm. apts.; maid, linen, gas, elec., refrig. free; $67.50; C. bus, sur. 5006 Blackstone.

TO RENT—2913 DREXEL-BLVD.; 3 RM. 2 rm. furn. apts. mod. refrig., elec., gas, maid service; very low rates.

TO RENT—LARGE COOL 2 R. APT. REAS. Nr. Midway pk., L. surf. 837 E. 61st-st.

TO RENT—RS. BDRM., 2 INDR. BEDS, h. & c. pt. $25; nr. I. C., L. 6034 Stony.

TO RENT—3 RMS., COMPLETE FURN. 6348 Drexel-av., 1st apt. or Midway 6837.

TO RENT—FULMAN KITH. CHOPPERS EXC. for business people; $65. 5129 Harper.

TO RENT—FURN. APTS. 4-5 RMS. REAS. Bus L.; inq. 1st E. 6024 South Park-av.

TO RENT—3 RM. APT. FURN. COMP. suit. to rent rms. 6347 S. 53th-st.

TO RENT—SUBLS. LGE. 2 RM. KITT. well furn. 5 rms., light and cool; 3 mo. or more; $57.50. Grace 4235.

TO RENT—BEAUTIFULLY FURNISHED 4 room apt. on Gold Coast. Whitehall 4542. 211 E. Chestnut, Mr. Howell.

TO RENT—TILL OCT. 1; PLEAS. 4 RM. apt. in 2 flat, nr. L. Irving 9561.

TO RENT—LAWRENCE-AV. 1033; AFTER 5; new 4 rm. apts.; priv. bath; reasonable to right party. Longbeach 5097.

TO RENT—MOST ATTR. 3 R. OVERLOOKing cool garden; 5 min. loop. Del. 1191.

TO RENT—5525 KENMORE; 2-3 RMS. furn.; bus, L. lake; conscious.

TO RENT—BEST 3 RM. APT. EVER. $73 if you phone now. Buck. 7805.

TO RENT—FURNISHED APARTM'TS

SOUTH.

WOODLAWN'S FINEST
1, 2 AND 3 ROOM
HIGH GRADE APTS.
Furnished and Unfurnished.

Fireproof—8 Stories
Near Midway, I. C., bus, L. and surface trans. Manager on premises. Fairfax 2319.
6104-08 Woodlawn-av.

Norwood Hotel Apts.
64th-st. and Normal-blvd.
1, 2 and 3 Rm. Furn. Apts.
A convenient, homelike location in new bldg., 1 block to L. surf. and steam lines; busses pass door; large, light, sunny rooms, beautiful furnishings; elevator service; mechanical ventilation; free gas, elec. and refrigeration. Full hotel service. Dining room in connection. Phone Englewood 3700.
RENTALS, $65-$120.

ST. GEORGE HOTEL
1435 E. 60TH-ST., AT I. C. EXP. STATION.
Overlooking the beautiful Midway.
Kitch. apts. with sleeping porch, convenience of 3 rooms, $70-$85.

VILLA GRAND
4717 KENWOOD-AV; TEL. KEN. 10090.
A select family apt. hotel; 1 room kitchenette apts., richly furnished; free parking space, use of laundry; $45 per month and up. Convenient to I. C. and surface lines.

READY JULY 7TH
RUTHMERE APTS.
6417 Drexel-av., nr. 63d-st.
2-3 rm. kitchenettes, artistically furnished, iceless refrig., linens, maid service free.
$65 TO $120
"L." SURF., BUS TRANSPORTATION.

5514 Blackstone
Furnished or Unfurnished.
1-2-3 RM. APTS.
NEW BLDG.; MECH. REFRIG., GAS LIGHT, ELEVATOR, COMPLETE SERVICE.
RENTALS AS LOW AS $65.

UNIVERSITY APTS.
6401 UNIVERSITY-AV.
REASONABLE RATES.
Dishes Washed Free.
Elegantly furn. 1-2 room kitchenette; maid service and fresh linens daily; refrig., linen, gas, elect.; near 63d-st. shopping center. I. C. "L." bus, surface.

For a Beautiful Furn. Apt.
WITH SERVICE
See New Ridgeland
JUST COMPLETED.
ALL WITH KITCHENETTE.
AT REASONABLE RENTALS.
1734 E. 72D-ST.

THE QUILLAN
APARTMENT HOTEL.
6411 KENWOOD-AV.
1-2 room furnished apartments; electric refrigeration, light, gas, elec. service; reasonable rate. Near Jackson Park, golf course and beach, one block to I. C. L. station.

THE BLANCHESTER
New 1 and 2 rm. kitnts. and dinette apartments; gas, light, and maid service; spacious lobby; C. elevated and surface; 1 blk.; to 63d-st. shopping district. Mid. 1768; $60 up.

6210 KIMBARK-AV.

THE VERMONT,
LARGE 3 RM. SUITES.
NEWLY FURNISHED. COMPLETE.
Beaut. front apts., overlk. park, in-a-dor and outside bedrms., $85; 2 r. apts. at $50.
810 Hyde Park-blvd. Kenwood 0940.

KIMBLEY, 1430 E. 67TH.
$11-$15 WEEK.
Newly furn. 1-2 rm. kit. apts. Free ldy., gas, elec., maid serv.; parking at rear, $7 up; ½ blk. I. C.; nr. Jackson Pk. Dor. 0067.

6137-39 KENWOOD-AV.
1-2-3 rm. kitch. apts., in new 6 story bldg.; gas, elec., refrig. free; hotel serv.; elec. elev., best trans.; very reas.; choice apts. available. Manager on premises.

SOMMERS APTS.
6405 Dorchester-av.; 1-2-3 room apts. in new building; light, gas, maid service, linen free; I. C., surface and L. at door.

STOP.
$75; 4 ROOMS; FURNISHED
beautifully; new corner building. Act quick. 424 E. 82d-st.

TO RENT—4340 DREXEL-BLVD.
New 1 rm. kitch., light and gas free; only $59.50. Midway 6000. Oakland 4991.

4400 DREXEL-BLVD., 2-3 rm. apts., large outside rooms, light, gas free; $65 up. Agent on premises. Atlantic 0990.

BEST APT. IN SO. SHORE.
2373 E. 70th-st., cor. So. Shore-dr.; 2 rms. kitnt.; free ice, gas, and elec.; elevator; hotel service; sublet. See Orr. Phone Plaza 3500, Apt. 607.

6 ROOM FURN. APT.
Beautifully furnished, newly decorated. Poss. now to Sept. 1st. Very reas. rent. 6209 Drexel-av. Midway 9731.

NEW BLDG., ENGLEWOOD.
Only a few 2 and 3 rm. mod. apts.; best trans. Low rents; reas. 6206-10 W. 79th-st. MARVIN, 230 W. 63d. Englewood 1600.
See Agent on Premises.

THE EASTMERE.
2-3 rm. suites, having 4-5 rm. efficiency; linen, elec. refrig., maid service; bus. surf. I. C. Plaza 0245. 6010 E. Shore-dr.

CONVENIENCE OF 3
rooms in one; large living rm.; wall bed; kitn.; bath, sun par.; use of ldry.; richly furn.; $87.50. 4000 Drexel-blvd.

VILLMAR APTS.
6600 S. Woodlawn-av. Modern kitchenettes and sleeping rooms, all conv.; reasonable rates. Dorchester 7707.

BEAUTIFUL FURN-
ished apt., 3 rm. and kitchenette; new bldg.; reasonable rent. Phone Plaza 2113. Mr. Acker.

DELMARSH APTS.,
6150 Dorchester, 2 rm. kitns.; new bldg.; near I. C., L. parks. Reasonable.

5118 DORCHESTER-AV.
2-3 R. Fur. Apts., $68.50 Up.

TO RENT—THREE RMS.; ENGLISH BASEment; $12 week; nicely furnished; gas and light included; excellent trans.; three flat bldg.; Cornell-av. near 54th-st. Dorch 6125.

CARLTON APT. HOTEL.
Furnished kitchenette apts., reas. rate. Best loc. in Woodlawn. 6440 Woodlawn-av.

TO RENT—4500 DREXEL-BLVD. 2 ROOM apt.; $60; good trans.; very attrac. Apt. on premises.

TO RENT—2208 E. SEVENTIETH-ST., 5 lg. light rms.; also 4 rms., in-a-dor; nr. L. sta. Phone Dorchester 6000. Sun. 6 to 8.

TO RENT—NICELY FURN. 3 RM. APARTment, 1 blk. South Shore I. C. station. See agent, 7201 Yates-av.

TO RENT—SUBLET 3 RM. KITCH. COMpletely equipped; July 15 to Aug. 15; refs. exch. Phone Hyde Park 7866.

TO RENT—3 RM. APT.; WILL FURNISH if and when; exc. trans.; Mail mornings. Hyde Park 1678. 6959 Kimbark-av.

TO RENT—COMPLETELY FURNISHED 7 rm. apartment to Sept. 5; very reasonable. 1211 E. 53rd-st. Phone Fairfax 1495.

TO RENT—DREXEL 4518; VERY LG. FUR. 1 rm. kit.; bus, train at door; pleasant surroundings.

TO RENT—3 MO. OR MORE; HYDE PARK. 5 rms., all lt., sun par.; Garden Ct. and St. fr.; ex. tr. Very reas. ri. pty. Fairf. 1145.

TO RENT—NEAT, CLEAN 3 AND 4 RM. furnished apartments; fine location, best trans. 4425 S. KEDZIE, 6527 Normal-av.

TO RENT—NEW LGE. 2-3-5 RM. APTS.; sun par.; elegant furn. free gas. Frigid. $50-$85. 4148 S. Laflin. Of. 1516 W. 62d.

TO RENT—AUG. 1, YEAR'S RM. FURN. apt. on Midway 1 C. L. refs. Pa. H. P. 9460. 1207 E. 60th-st.

TO RENT—NEWLY FURNISHED 4 RMS., sun parlor, Country club, new 1 yr. old, very reasonably priced. Call Midway 0600.

TO RENT—BEAU. FUR. 3 LG. LGT. RM., 1st apt. phist. rm. bath, trees, shrubs; $18 a wk. 6116 Harper. Hyde Park 0970.

TO RENT—LA SONIA APTS. BEAU. FURN. 2 rm. apts.; maid, linen, gas, elec., refrig. free; $67.50; C. bus, sur. 5006 Blackstone.

TO RENT—2913 DREXEL-BLVD.; 3 RM. 2 rm. furn. apts. mod. refrig., elec., gas, maid service; very low rates.

TO RENT—LARGE COOL 2 R. APT. REAS. Nr. Midway pk., L. surf. 837 E. 61st-st.

TO RENT—RS. BDRM., 2 INDR. BEDS, h. & c. pt. $25; nr. I. C., L. 6034 Stony.

TO RENT—3 RMS., COMPLETE FURN. 6348 Drexel-av., 1st apt. or Midway 6837.

TO RENT—FULMAN KITH. CHOPPERS EXC. for business people; $65. 5129 Harper.

TO RENT—FURN. APTS. 4-5 RMS. REAS. Bus L.; inq. 1st E. 6024 South Park-av.

TO RENT—3 RM. APT. FURN. COMP. suit. to rent rms. 6347 S. 53th-st.

TO RENT—SUBLS. LGE. 2 RM. KITT. well furn. 5 rms., light and cool; 3 mo. or more; $57.50. Grace 4235.

TO RENT—BEAUTIFULLY FURNISHED 4 room apt. on Gold Coast. Whitehall 4542. 211 E. Chestnut, Mr. Howell.

TO RENT—TILL OCT. 1; PLEAS. 4 RM. apt. in 2 flat, nr. L. Irving 9561.

TO RENT—LAWRENCE-AV. 1033; AFTER 5; new 4 rm. apts.; priv. bath; reasonable to right party. Longbeach 5097.

TO RENT—MOST ATTR. 3 R. OVERLOOKing cool garden; 5 min. loop. Del. 1191.

TO RENT—5525 KENMORE; 2-3 RMS. furn.; bus, L. lake; conscious.

TO RENT—BEST 3 RM. APT. EVER. $73 if you phone now. Buck. 7805.

TO RENT—FURNISHED APARTM'TS

NORTH.

3520 SHERIDAN ROAD
3 AND 4 ROOMS
EXQUISITELY FURNISHED.
ULTRA SMART LOCATION.
Opposite Lincoln Park and Lake.
Beautiful 12 story bldg., facing Lincoln Park, the lake, and lagoons. Magnificent large rooms, many windows, spacious closets, circulating ice water, mech. refrigeration, and other distinctive features. Not a hotel, but a private apartment structure of the highest class. Maid service available if desired. Lobby, ballroom, roof garden. Decidedly a gentleman's residence offering far greater comfort and privacy than an apartment hotel. See the apartments! Be convinced!
TEL. BITTERSWEET 3722.
O. E. Tronnes Org'n., Rental Agents.
360 N. Michigan-blvd. State 0450.

DO
YOU LIVE
OR JUST EXIST FROM DAY TO DAY?
Enjoy the best in apartment value your money will buy; live where the rooms are spacious, where sunshine pours in; enjoy Lincoln Park golf course, bathing beach, etc.; resolve now to get the most out of life; why not, when it costs no more?
3-4 ROOM APARTMENTS
FURNISHED AND UNFURNISHED.
LIGHT, GAS, REFRIGERATION FREE.
NO MATTER WHAT YOU PAY, YOU CAN GET NO FINER. RATES $70 MONTH UP.
INSPECT TODAY.
426 SURF-ST.
YOU WILL WONDER HOW WE DO IT.

THE IRVINGTON
4614 N. Paulina-st.
JUST COMPLETED.
1-2-3 Rm. Kitnt., $65 Up.
Rental includes mechanical refrigerator, elevator, silver, china, glassware, kitchen utensils, clean linens, and maid service daily.
Convenient to uptown shopping district, "L," surface, and bus.
24 HOUR SWITCHBOARD SERVICE.

WINTHROP TOWERS
6151 WINTHROP-AV.
(NEAR GRANVILLE.)
Make your home at Winthrop Towers North Edgewater's beautiful new 12 story apartment hotel. 1, 2 and 3 room apartments, modern in every detail, exquisite in every appointment. Complete, efficient hotel service plus large rooms and delightful furnishings make Winthrop Towers a real home. It is one to which you will be proud to bring friends, and all transportation. A visit will convince you of the exceptional rental values to be had at Winthrop Towers. Rentals from $80 up.
BRIARGATE 4600.

ARGYLE SHORE
A "HOMEY" RESIDENTIAL HOTEL.
Kitchenette apts., 1-2-3 rooms.
Mechanical refrigeration and ventilation.
Efficient, courteous service.
GARAGE IN CONNECTION.
Convenient to all transportation, shops, schools, churches, and theaters.

ARGYLE AT THE LAKE
TO RENT—ON THE LAKE—
9 STORY, MODERN, FIREPROOF,
$60 to $300 Monthly
Kitchenette apts., furnished or unfurnished, with or without hotel service.

SHELDRAKE HOTEL
4518 CLARENDON-AV. EDGE. 8800.

211 E. DELAWARE
NEW 16 STY. APT. HOTEL.
SUMMER RATES.
1-2 RM. KIT. APTS. $75-$80-$85 UP.
Rental includes full hotel service, mech. refrig., china, silver, 10 min. walk to loop. Route 151. Front door. Whitehall 4450.

Diversey Apt. Hotel
430 Diversey-pkwy., opp. Elks' Temple, bl. golf course and beach, 1-2-3 rm. suites, furnished, hotel service; 1 blk. to L. and surface; maid service; quiet home atmosphere; reasonable rates; 2 room apts. at low as $70 monthly. Direct street car transportation, 10 min. from downtown. L. V. 8210.

WELLINGTON ARMS
2970 SHERIDAN-RD.
Reas. rent; furnished or unfurnished kitnt. apts.; 5 min. from 18 hole golf course, 10 min. from bathing beach; overlooking lake; excellent transportation. Garage. Phone Edgew. 6554, or call Bittersweet 4600 for rates.

CAMBRIDGE APT. HOTEL.
530 DIVERSEY-PKWY.

DIVERSEY PLAZA HOTEL.
539 DIVERSEY-PKWY.
UNDER NEW MANAGEMENT.
1-2-3 rm. kitch. apts.; newly decor.; rates $15 wk. up. Bus, surf.; 15 min. to lp.

BRAND NEW BLDG.
6408 Glenwood, cor. Devon.
EXTRA LGE. 1 RM. APTS.
Surprisingly Low Rentals.
Great Reduction in Rent.
High grade new cor. bldg. 1 blk. beach and L. trans. 1-2-3 rm. furn. and unfurn. comp. hotel ser. $50 up. 6040 Winthrop.
ON THE LAKE, NEW 2-3-4 RMS.
Furnished From $65 to $130 a Month. Service.
1030 SHERIDAN-RD. NR. DEVON-AV.

THE LANSING
New 1-2-3 rm. kitnt.; beaut. furn. 10 story fireproof bldg.; comp. serv.; walk

ST—STORES—CENTRAL.

S. LA SALLE-ST.,
RE, 100X100 FT.
or printing mfg. of any kind
See H. Goodwin. 310 So. Michi-
6052

THE ENTIRE SECOND FLOOR
at Randolph-st. 40x80; will give
at very reasonable rent. An-
R. Giandelis. John Raklios &
4003

ENT—STORES—SOUTH

SS—TRANS. COR.
OW AS $100 PER MO
F SOUTH SHORE DISTRICT
C. STATION AND TRANS
FOR 3 CAR LINES. BRAND
OFFICE AND APT. BLDG.
RAL CONCESSION.
cor. 75th-Exchange.
CE B. FRANK & CO.
YOUR OWN BROKER.
87TH-ST. REGENT 2400.

SSION TO OCT. 1ST.
m heated attractive store, 7251
Good opportunity to start
during summer months without
25x90 ft. entrance and
ms. Especially desirable for
Lowest rent; radio shop.
Frank Central 3380. Low

CORNER BLDG.
AND COTTAGE GROVE
15th. Sizes 20x75; 20x95.
m heated, 1 block to N. Y. C.
TTON & PETERSON
Drexel Trl. 6218.

ES, $65 PER MO.
ed, modern, large floor space in
Shore business center; ideal lo-
hardware, haberdashery, tire
staurant.
LES RINGER COMPANY
Ashland Ave., South Shore 0444.

THEATER BLOCK
E AND KINGSTON-AV.
ce now; suitable for all lines.
ft. 77th; 1 C. L. transf
in-a-dor bed.
OYE. Triangle 4633.

or. 63d and Justine.
basement in new bldg. Ready
fine 2nd floor used by telephone
ideal location for re-
other lines.
Slater-Neal & LEWIS.

OLD ESTABLISHED NEW AND
store with or without
ors. 80x125 ft.; large display
Corner. The prestige of
would be a great asset;
dress Y M 438, Tribune.

AND VERNON.
new bldg., 22 apts., 100%
al large stores available as to
high residential section. Inquire
HIGHLAND PARK
Park-blvd. Ryde Park 7000.

STORE, STONY ISLAND-AV.
fine location; thoroughly modern;
ing; 2 large off. shop,
shoes, stationery, haberdashery,
ideal inducement to desirable
Phone MR. COLLIN.
STORE, 2354 COTTAGE GROVE-
through to 2353 Prairie-av.
store purposes. Light mfg.; 1,287
ft. rear. Central 3380.
WIN AGCY. & LOAN CORP.
Douglas 1020.

ALF STORE TO DRESS MAK-
andle millinery, hemstitching.
Fine show window. Rent $40.
ONE DRESS SHOP, 6936 Went-

STORES, LIVE LOCATION FOR
shoes, gift shop, confectionery,
SEARCH REALTY CORP., 3006
Regent 3066.

STORES IN NEW HOTEL
at 63d and Cottage Grove-av
space, number or beauty
6316 Marquard-av. Fay.
ARGE DOUBLE STORE IN A
suitable for chain store, dry
as well as other lines. Schmi-
E. 43d-st.

ER SHOP SPACE
in a grocery and fruit market;
ert. 1400 W. 79th-st.
HOICE S. S. LOCATIONS. 7901
79th-st.
ent or sta. Low rental. See
r, 7001 N. Clark. Rg. P. 8090.
1120 E. 47TH-ST. LARGE
location for any line of busi-
S & CO., 7025 Stony Island.
E. 61ST-ST., ¼ BLK. TO L
barber shop, fully equipped;
ent in year. 880
KIER. 233 E. 61st-st.
ORE IN CENTER OF HYDE
dist., 10x50; heated; ex-
beauty parlor, etc. Rent
31 E. 53d-st. H. P. 8213.
EAL COR. STORE IN NEW 6-
634 near Ashland; reasonable
owner. Brunswick 1580.
NEW, MODERN STORE IN
hborhood; steam ht. 1017 E.
Call Drexel 2200.

STORE WITH LARGE
huth Side. Address M R 273.

STORES IN DREXEL ARMS
st. Drexel and Oakwood-blvd.;
55 PRINCETON STORE $35;
or J. L. Wells 22 W. Monroe.

-STORES—SOUTHWEST.

2 STORES ON 63D-MAPLE-
ment and 1 next to cor.; rea-
most any kind of busi. Call

ORE WITH LIV. RMS. SUIT-
Reas. rental. 2236 W. 55th-st.

T—STORES—NORTH.

MERCHANTS—
BUTCHERS,
GROCERS,
ETABLE MEN,
T-E-N-T-I-O-N!
cate in a wonderful money
erative North Side market
campaign we announce
get the facts NOW. Ad-
2, Tribune.

OICE LOCATIONS
6x40, near Clark.....$135
6x40, near Clark.....$100
near Halsted, 20x70....$135
, near Irving Park, 1,800 sq. ft.....$100
, 18x75, near Wilson.....$90
near Bryn Mawr.....$45
LLEN & VIEW 6489.

STORE.
.....$80

& FARWELL, INC.,
Grand-av Whitehall 4560

ORE, BALCONY TYPE, 25
able show window, center en-
from one of the busiest cor-
Ridge; ideal for specialty or
good lease to responsible in-
store 947 Wilson-av. Phone
ENT—STORE, Call Fay. 5616.

1 RUSH-ST.
Hotel store, 20x43; attractive
ideal location; line of busi-
ove also available. MATES
N. Dearborn-st

TOWN SHOPPING CENTER.
Clarence and Wilson...$200
Clarence.....$250
Lawrence.....$100
Ave. 1067 Leland. Tel. Bit-
ets Uptown Store Renting.
ERVIS AND ASHLAND-AVS.
re store; close to "L" sta.;
table for beauty parlor, cafe
ow rent.
IDE & WENTWORTH.
4582 Broadway.

Shops —To Rent

with balconies near Evans-
suite for women's ready to
and antiques. Studios or
Attr. rentals. Rand. 7311.
MOST DESIRABLE LOCATION
business at 1055 N. North
Ideal for store; steam heat;
ce; ample room for 2 or
rental. All light. Apply
ment for Wm. L. Pohn
LEASE—50 FT. ON LINCOLN-
Diversey, about 250,000 cubic
Ideal for manufacturing
640 Melrose Park 111.
RE SPACE WITH LARGE
suitable for R. E. office
Rm. 833, 431 S. Dearborn.
STORE SPACE $15 MO.; PRI-
vate office, $45. R. 802, 10 N. Clark-st.
Realties.
TO LEASE—2,000 SQUARE FEET; VERY
low rental; office furn. and fixtures for
sale. Suite 808 Pure Oil Bldg.
TO RENT—PRIVATE OFFICE FURN. AND
carpeted; use of reception rm., $45 per mo.
Room 616, 19 S. La Salle-st.
TO RENT—MICHIGAN-OHIO BLDG., 612 N.
Michigan-av., suite of offices; lease to Dec.
31, 1928. Call R. H. WAKELEY Cent. 9051.
TO RENT—LGE. PRIV. OFC.; REAS. PRI-
vate office, reception room, 1206 N. American Bldg.
TO RENT—SM. DAYLIGHT OFFICE, ONLY
$25 mo. Rm. 1016, 115 S. Dearborn.
TO RENT—PRIVATE OFFICE; PHONE,
light serv.; $5 mo. 1140, 35 E. Wacker-dr.
TO RENT — FINE DESK SPACE; FULL
service; 319 Monroe bldg.
TO RENT—DESK, INCLUDING STENOG.
ser.; Room 1508, 11 S. La Salle-st.
TO RENT — SHARE ½ OFFICE, DESK,
typewriter, etc. $20. 1505 Monadnock.
TO RENT—25 N. DEARBORN, R. 712,
fine space for 1 or 2 men; choice view; $25 mo.
TO RENT—PRIV. OFFICE, LV. PHONE
call ser. $5-$10. R. 717, 180 N. Michigan.
TO RENT—NEW, COMPLETELY FURN.
Style Straus Bldg. Reas. Har. 0632.
TO RENT—FINE LIGHT LOOP OFFICE, MA-
jog. furn. $55. R. 1106, 72 W. Monroe.
TO RENT — CHOICE DESK SPACE, RM.
1602, 54 W. Randolph.
TO RENT—DESK IN NICELY EQUIPPED
office. Rm. 820, 10 S. La Salle.
TO RENT—DESK SPACE; VERY REAS.;
auto pk.; stenog. opt. O.P. Smith, 844 Rush.
TO RENT—3 ROOM SUITE WITH RECEP-
tion room furn. 508 Ashland Block.

TO RENT—STORES—NORTHWEST.

TO RENT—STORE ON GRAND AND HAR-
lem terminal, across from large theater
under construction; suitable shoe store, la-
dies' and men's wear. Also corner for drug
store, restaurant, candy store. Rare opportu-
nity; fortunes made in this block. 7158
Grand-av. Merrimac 9327.

5416-18 IRVING PK.-BLVD.
2 large stores, suitable for almost any line
of business; new, all modern fireproof bldg.;
upper store front, etc.; reasonable rental.
Janitor on premises or phone Kedzie
4000. Trust Department.

COME OUT TODAY
TO 3018 N. LARAMIE.
New store with 3 lg. liv. rms.; ex. loc.
for any kind of bus.; low rent. Central 5885.

CORNER STORE.
4351 W. Grand-av., suit. for battery and
radio shop or auto. accessories; also 4 rm.
flat in rear if desired; very reas. rent. Sug-
arman 3085.

TO RENT—2 BEAUTIFUL AUTOMOBILE
showrooms; best location in Albany Park;
must be seen to be appreciated; will remod-
el to suit. Ridgeway Garage. Rav. 2599.

TO RENT—STORES—WEST.

TO RENT—CHOICE W. S. LOCATIONS, N.
of Cor. Roosevelt-rd. and St. Louis-av.
Low rental. Chas. K. Birge, 7001 N. Clark.
Rogers Pk. 8900.

TO RENT—STORE, 4335 MADISON; EX-
cellent locality for bakery or meat market.
Rand. 7311.

TO RENT—OLD ESTAB. DELICATESSEN
and meat market location. Write owner
for details. Address Y 156, Tribune.

TO RENT—STORE 25x80 FT. 1339 GRAND-
av.; Berkshire 5061.

TO RENT—1741 W. 12TH. LG. STORE. ANY
use; low rt. long lse. Seeley 2705.

TO RENT—COR. STORE, 5 R. FLAT, BRK.
bldg. 4659 W. Harrison. Nevada 9095.

TO RENT—STORE, NEW BLDG. 5924
Roosevelt-rd. and Mason-av.

TO RENT—STORES—SUBURBAN.

S. W. Cor. North and Taylor.
Ideal stores now available in this choice
location in Oak Park; very reas. rent. Call
JOSEPH WASSELL, 5925 W. North-av.
Austin 1929.

ICE CREAM PARLOR LOC.
Lge. corner, new bldg.; 200 ft. to show.
6431 W. 22d, or phone Indep. 0900.

TO RENT—LGE. STORES IN NEW BUILD-
ing; double show winds.; 200 ft. to show.
6431 W. 22d or phone Indep. 0900.

TO RENT—STORES—MISCELLAN'US.

ROCKFORD, ILL.
One of the best locations in town, suitable
for any retail business; room 25x100, with
balcony in basement; excellent lease; avail-
able at once. Address Y 562 Tribune.

STORE, 25X125,
In Gary, Ind., the best block on Broad-
way, 100% location for any retail business.
Address Y H 561, Tribune.

TO RENT—WILL SUB-LET DRESS SECTION
of Martha Hat Shop, 523 Broadway, Gary,
Ind. Phone 3723.

TO RENT—OFFICES AND SHOPS.
Central.

BURNHAM BLDG.

N. W. Cor. La Salle-Randolph
Single offices or in suites,
also 2 private offices and re-
ception room as low as $110
per month.

McKINLOCK BLDG.

S. W. Cor. Jackson and Wells.
ENTIRE FLOOR 12,000 SQ. FT.
OR WILL DIVIDE INTO UNITS OF
2,000 SQ. FT. OR MORE.
ROBERT WHITE & CO.,
160 N. LA SALLE-ST.

TO RENT—

DESIRABLE LIGHT OFFICE SPACE.

IN NEW BUILDING

NORTH MICHIGAN-AV.

SOUTHWEST CORNER CHESTNUT-ST.

TWO BLOCKS SOUTH OF DRAKE HOTEL.

FRANKENSTEIN & CO.
Rents. CENT. 5753.
110 S. DEARBORN.

LOOKING FOR NEW QUAR-
TERS?
Responsible party will rent
office rooms, modern build-
ing, near city hall, reasonable
rent. Real estate, investments
or attorneys.
Quick action needed.
Address A P 242, Tribune.

CHICAGO TEMPLE BLDG.
If you want choice desk space with secre-
tarial service at a reasonable rate, come to
Room 1601, 77 W. Washington-st., or phone
State 8269.

TO RENT — SUBLEASE ATTRACTIVE
space in Michigan-Ohio bldg.; will divide
1 priv. office and recpt. rm., $55; 2 priv.
off. and recpt. rm., $100; 3 priv. off. and
recep. rm., $125; unrestricted parking.
Phone Superior 1101.

TO RENT — BEAUTIFULLY FURNISHED
suite of 2 private offices and reception
room, with or without service; wonderful
opportunity for real estate or mortgage busi-
ness. Room 1006, 105 West Monroe.

2d Fl., 133 N. Michigan-av.
2,400 sq. ft. excellent display, showroom
or shop; windows; worth the rent. R. E.
SANDWEYER & CO., Central 5700.

Beautifully Furnished Offices
New bldg., complete bus. service, private
rms., desk and mail-phone address; $10-$35
upward. 30 West 22d, N. Wacker-dr. Cen. 1689.

TO RENT—140 N. DEARBORN-ST. VERY
desirable corner suite of three large pri-
vate offices and large reception room. Two
street frontages. Exceptional room has out-
side light. Possession now. Apply Room 910.

TO RENT—2 CONNECT. OFFICES, SUIT-
able for attorney, lease expires Dec., 1930;
1 rm. equipped with burglar alarm system;
also with steel shelving; on 2d floor; N. W.
corner room; at 222 W. Adams-st.

TO RENT—FURNISHED LARGE PRIVATE
office and reception room. City Hall Square
Bldg., across street from city hall and coun-
ty bldg.; rent $100. Inquire Rm. 1020, 139
N. Clark-st. Randolph 6793.

TO RENT—2 PRIVATE OFFICES AND RE-
ception rm.; rent $100; City Hall Square
Bldg., directly opposite City Hall and Coun-
ty Bldg. Inquire Rm. 1020, 139 N. Clark-
st. Randolph 6793.

TO RENT—WILL SUBLET LT. MOD. OFF.
space, 2 rms., reception, elev.; or
lease desk space to desirable tenant; head
of whol. men's wear dist.; very low rental.
Randolph 6108.

MUST SUBLEASE.
Near North Side, in high class office build-
ing, 850 sq. ft. of windows, opposite eleva-
tors. Inquire 10th Flr., 720 N. Michigan.

TO RENT—SHARPLES BUILDING.
Offices and stockrooms.
Immediate possession.
JOHN R. MALL & CO.,
35 N. Dearborn-st. Central 7900.

TO RENT—VERY DESIRABLE SPACE, 7
suite, Rand. Bldg.; have no further use
for space, will sublease on bargain to re-
sponsible tenant. State 5990.

TO RENT—PRIVATE FURNISHED OFFICE
in modern fire stone building; 1650
Monadnock Block. Tel. Harrison 8518.

TO RENT—FURN. PRIV. OFFICE RECEPT.
rm., phone, also desk space. 332 S. Michi-
gan-av. Room 1600, phone Harr. 8911.

TO RENT—WILL SHARE ATTRACTIVE
private office or desk space 1415 Kesner
Bldg., 5 N. Wabash Sta. 8280.

TO RENT—PRIV. PRIV. SPACE. 10x14 FT.
in fine suite; very desirable phone serv.
Rm. 833, 431 S. Dearborn.

TO RENT—DESK SPACE $15 MO.; PRI-
vate office, $45. R. 802, 10 N. Clark-st.
Realties.

TO LEASE—2,000 SQUARE FEET; VERY
low rental; office furn. and fixtures for
sale. Suite 808 Pure Oil Bldg.

TO RENT—PRIVATE OFFICE FURN. AND
carpeted; use of reception rm., $45 per mo.
Room 616, 19 S. La Salle-st.

TO RENT—MICHIGAN-OHIO BLDG., 612 N.
Michigan-av., suite of offices; lease to Dec.
31, 1928. Call R. H. WAKELEY Cent. 9051.

TO RENT—LGE. PRIV. OFC.; REAS. PRI-
vate office, reception room, 1206 N. American Bldg.

TO RENT—SM. DAYLIGHT OFFICE, ONLY
$25 mo. Rm. 1016, 115 S. Dearborn.

TO RENT—PRIVATE OFFICE; PHONE,
light serv.; $5 mo. 1140, 35 E. Wacker-dr.

TO RENT — FINE DESK SPACE; FULL
service; 319 Monroe bldg.

TO RENT—DESK, INCLUDING STENOG.
ser.; Room 1508, 11 S. La Salle-st.

TO RENT — SHARE ½ OFFICE, DESK,
typewriter, etc. $20. 1505 Monadnock.

TO RENT—25 N. DEARBORN, R. 712,
fine space for 1 or 2 men; choice view; $25 mo.

TO RENT—PRIV. OFFICE, LV. PHONE
call ser. $5-$10. R. 717, 180 N. Michigan.

TO RENT—NEW, COMPLETELY FURN.
Style Straus Bldg. Reas. Har. 0632.

TO RENT—FINE LIGHT LOOP OFFICE, MA-
jog. furn. $55. R. 1106, 72 W. Monroe.

TO RENT — CHOICE DESK SPACE, RM.
1602, 54 W. Randolph.

TO RENT—DESK IN NICELY EQUIPPED
office. Rm. 820, 10 S. La Salle.

TO RENT—DESK SPACE; VERY REAS.;
auto pk.; stenog. opt. O.P. Smith, 844 Rush.

TO RENT—3 ROOM SUITE WITH RECEP-
tion room furn. 508 Ashland Block.

TO RENT—OFFICES AND SHOPS.
Central.

Offices in the Tribune Tower Are Cheerful

In this most beautiful, modern office building, known the world over, you can have your Chicago headquarters for a very reasonable rent.

All offices are outside.

Awnings and shades furnished.

Spacious rooms—11½ foot ceilings.

Cork floors in all offices.

Completely automatic elevator service—cars travel 800 feet a minute.

PARKING FACILITIES.

HOLMES ONDERDONK
Manager
1229 Tribune Tower
Phone Superior 0100

NEW INSURANCE
CENTER BUILDING.
N. w. cor. Wells and Van Buren; new 16 story office bldg. Ask us about the economy of an office in this bldg. Inquire office in the bldg. or representative will call.
FRANKENSTEIN & CO.,
110 S. Dearborn. Cent. 5753.

HARTFORD BUILDING
AT CENTER OF LOOP.
S. W. COR. MADISON AND DEARBORN.
Attractive offices; one prominent cor. suite, unusually good light location most convenient; rentals very reasonable; excellent service; long and short term lease.
8. S. DEARBORN, COR. MADISON.
Room 402. Central 6637.

WESTMINSTER BUILDING,
110 S. Dearborn-st.,
S. W. Cor. Monroe.
The logical building for those who seek choicest of locations; maximum daylight; utmost in comfort and convenience; all street frontage.
FRANKENSTEIN & CO.
110 S. Dearborn-st. Central 5753.

KIMBALL BUILDING,
S. W. COR. WABASH-AV., JACKSON-BLVD.
Very desirable office space, including fine corner at reasonable price.
Apply to L. A. DOZOIS, Bldg. Mgr.
Room 301. Harrison 4012.

TO RENT—BEAUTIFUL 2 R. suite, 15th floor high grade building, at your own price; 9 months sublease. Phone Harrison 9340, Mr. Shurley.

ST. CLAIR BUILDING,
ERIE-ST., NEAR MICHIGAN-AV.
Postal station in bldg.; attr. office, studio, or display space. Fine light, excellent service. Low rent. Unrestricted parking.
EDWIN J. BOWES JR. & CO.,
111 W. Monroe-st. Randolph 3272.

OFFICE,
12X25, VAULT, $45.
SMALL OFFICE, $35.
CONCESSIONS.
H. B. JUELL, 309 S. La Salle. Harr. 8770.

NEAR NORTH SIDE.
Attractive small offices combined with liv-
ing accommodations at $60 a month in high
grade fireproof building, 10 minutes walk
north of loop. Day and night elevator serv.
720 CASS-ST.

MALLERS BUILDING.
S. E. CORNER MADISON AND WABASH.
CHOICE SHOP LOCATIONS.
OFFICE UNITS OF 300 FEET AND UP.
APPLY AT OFFICE IN BUILDING,
ROOM 1210. CENTRAL 5473.

TO RENT—FACING LAKE MICHIGAN; ¼
loop rents; beau. office space; 500 sq. ft.;
will divide; near Furniture Mart.
EDWIN J. BOWES JR. & CO.,
111 W. Monroe-st. Randolph 3272.

SUBLET
in financial district, until May 1, 1929, de-
sirable 2 room suite; very attractive rental
either furnished or unfurnished. Room 811
at 111 W. Jackson.

SUBLEASE—$40 MONTH.
Now paying $50. Fine office and recept.
rm. Will leave mahog. furniture to end of
lease Sept. 1 or sell cheap. 140 S. Dear-
born, Rm. 740. Boulevard 1554.

Outlying.

Offices, Transfer Cor.
SOUTH SHORE DISTRICT.
LARGE, LIGHT AIRY OFFICES WITH
OR WITHOUT FURNISHED RECEPTION
ROOM. BRAND NEW BLDG.; OPPOSITE
WINDSOR PARK I. C. STAT. AND TRANS-
FER POINT FOR 3 CAR LINES. RENTALS
$25 PER MO. AND UP.

LIBERAL CONCESSION.
S. E. COR. 75TH AND EXCHANGE-AV.
MAURICE B. FRANK & CO.,
2647 E. 75th-st. Regent 2400.

OFFICE AND STORE

with heat, 1048 Webster-av.; 414 square feet, $40; close to L and 15 minutes from loop. Fine for representative with stock. Good parking. Phone Diversey 6573.

SHORE THEATER BLDG.
E. 75TH AND KINGSTON-AV.
Attr. offices, excellent location, in outlying district; suitable for professional and general business.
Apply at office of building.
JAMES E. LOYE Agent. Triangle 4635.

TO RENT—LARGE OFFICES IN NEW
building. Division and Clark; excellent lo-
cation for physicians, dentists' laboratories
or beauty parlor; attractive rent. Apply
Nicholas D. Gianoulis, John Raklios & Co.,
Superior 4692.

TO RENT—BROADWAY-CLARK CORNERS.
3933 Broadway; steam ..... $25-$35
1145 Bryn Mawr; steam $50
3118 W. Clark; 4 rms., steam $50
J. B. WALLER, 700 Irving Pk. L. V. 6480.

TO RENT — SOUTH SHORE DISTRICT.
Desirable 2nd floor; steam heat; all conve-
niences. FRANCHE REALTY CORP. 3000
E. 79th-st. Regent 3060.

TO RENT—VERY LIGHT 3D FL. OFFICE
space; 1 room; 2 rms. Ashland and 47th-st.
space; good bldg. 2 rms. Ashland and 47th-st.
cor. Apply to party. Mrs. J. J. Flani-
gan, owner. Fair. 5245.

TO RENT—SPACE FOR CHIROPODIST OR
masseuse in large modern office building;
reasonable rent. CALUMET REALTY CO.,
3000 Calumet-av.

TO RENT—LGE. LT. OFFICE IN THEATER
and lodge bldg. 4382 Elston-av.

TO RENT—FLOORS AND LOFTS.

TO RENT—FLOORS CLOSE IN, N. SIDE;
nr. L; 8,600 to 100,000 sq. ft.; immed.
poss.; spkld.; sim. to 1 yr. liv. st. and d. e.
power. Space at lowest price in
city. J. E. Harrington & Co., Rand. 2311.

LEES BUILDING.
19 S. Wells-st. Stock space at 50c sq. ft.
and up; fireproof; 400 to 2,500 sq. ft. The
University of Chicago, Franklin 1328.

TO RENT—CLOSE IN N. DAYLIGHT
flrs., 5,500 ft. ea.; mill, sprink. bldg.; pass.
elev. $250 mo. ea.
PAUL C. LOEBER & CO. Ph. Frank. 0757.

TO RENT—LOWEST SIDE, 17,000 TO 70,000
sq. ft.; daylight, mill spkld. floor space,
switch track; sacrifice rental to dispose of
lease; immed. possession. Franklin 2311.

TO RENT—N. SIDE 2D FLR. 4,000 FT.
fr. elev.; immed. poss. Reasonable
PAUL C. LOEBER & CO. Ph. Frank. 0757.

TO RENT—W. COR. LA SALLE AND
Austin; 2,000 ft. 4,000 ft. spkld.; mill;
p. and fr. elev.; dayit.; heat. Rand. 2311.

TO RENT—N. S. DAYLIGHT FLR., 6,500
ft. mill-sprink.; h. p. pass. and fr. elevs.
PAUL C. LOEBER & CO. Ph. Frank. 0757.

TO RENT—MODERN FLOOR SPACE, ALL
or part; $45 up; office in building. 545
Lake-st. Dearborn 6613.

TO RENT — DAYLIGHT FLRS., 7,500 SQ.
ft. ea.; p. and fr. elevs.; mod. spkld. bldg.;
north; poss. now; rent reason. Rand. 2311.

TO RENT—1,000 TO 40,000 SQ. FT. NR.
Furniture Mart. Franklin 4560.

TO RENT—CHOICE FLOORS, 20,000 SQ.
ft. ea. on track. Franklin 4560.

TO RENT—FLOORS AND LOFTS.

WAREHOUSE
FOR RENT CHEAP
72,000 square feet
of the highest class
Railway and
Water Terminal Space
in Chicago to Sublease.
Our lease runs for two years. If you are a large user of warehouse space here is a chance to save thousands of dollars in rent. After two years space may be retained, if desired, at regular rates.
Heated, modern building with automatic sprinkler system. Exceptionally low insurance rate. Location: Close to downtown Chicago. 2 large freight elevators. Tunnel connections. Switch track for 6 freight cars
Will rent all or part of this space for immediate possession.
Holmes Onderdonk,
Agent,
1229 Tribune Tower
Phone Superior 0100

SECOND FLOOR, ABOUT 1,-
000 sq. ft.; good light, gas, elec., and steam ht. Well adapted for storage or light mfg. purposes. Will subdivide. Apply 769 W. Adams. No agents.

TO RENT—FLOOR; 219 W. CHICAGO-AV.
6th flr., 3,500 sq. ft.; daylight, modern;
opposite post office; near L sta.; attractive
rental.
GORDON STRONG & CO.,
209 S. State-st. Har. 8191.

TO RENT—13,800 SQ. FT. EQUALLY DI-
vided on 2 floors; mod. bldg. nr. S. Side;
ideal light mfg.; light all 4 sides, elevator,
heat furn.; steel and concrete vault each flr.;
exc. locations. Immed. poss. Will divide; reas.
rent. KEENEY & SONS, 700 E. 40th-st.

TO RENT — DAYLIGHT FLOOR, RAN-
dolph-st. nr. Wabash; choice cor. location,
approximately 3,500 sq. ft.; sublease at
a sacrifice.
FRANKENSTEIN & CO.,
110 S. Dearborn. Central 5753.

TO RENT—JEFFERSON—COR. LAKE-ST.
Daylight and light mfg. floors; take
notice: 40x50, 22x50; basement, 26x38;
possession NOW. Bldg. especially well kept.
HENRY A. KNOTT,
112 W. Adams-st. Phone Rand. 2321.

TO RENT—DAYLIGHT FLR., 7,800 FT. IN
conc. sprink. bldg.; Jackson, nr. Racine;
lit. light, power, pass. and fr. elev. serv.;
also live wire. Tenant will sacrifice lease.
PAUL C. LOEBER & CO., Ph. Frank. 0757.

WANTED—STORES, OFFICES, LOFTS

WANTED TO RENT—SEVERAL CORNERS
in and outside of loop for large chain
stores. Address Y 70, Tribune.

TO RENT—MFG. PROPERTY.

TO RENT OR FOR SALE—REAS. TERMS.
1724-8 Austin-av.; 9,800 sq. ft., 1 story;
daylight and mezz. office flr.; power, wiring,
shafting, etc.; immed. occupancy.
1152-54 Chatham-ct. Ready Aug. 1st; 1
sty. gar., mfg. or storage bldg., 50x150 ft.;
truss roof. Immed. occupancy.
336-8 W. 47th-st., cor. Shields; 4,625 to
9,600 sq. ft.; 2-plate glass front; light 3
sides; drive in doors. Low rental; immed.
occupancy.
WILL DESIGN, FINANCE, OR LEASE
FOR SALE OR TRADE, OUR VALUABLE
LOT. CREDIT GIVEN FOR OLD BLDGS.
OR BOUGHT OUTRIGHT.
G. KEHL SONS, Brunswick 1580-1-2.

TO RENT—BLDGS. ON SWITCH TRACK.
54,000 sq. ft. 150 lb. flr. ld., nr. West.
100,000 ft., 150 lb. flr. ld., nr. West.
150,000 ft., 250 lb. flr. ld., nr. North.
75,000 ft., 250 lb. flr. ld., nr. North.
60,000 ft., 210 lb. flr. ld., nr. North.
60,000 ft., 250 lb. flr. ld., nr. West.
50,000 ft., 100 lb. flr. ld., nr. West.
40,000 ft., 135 lb. flr. ld., nr. N. W.
25,000 ft., 100 lb. flr. ld., nr. West.
E. ORRIS HART & CO., Cent. 5578.

TO RENT—THE FIRST AND FIFTH FLRS.
and full size cemented floor and water
proof basement, fireproof building, 80x100.
Each floor has two side, passenger and two
elevators, platform scale, 150 pounds weight
per square foot floor. Corner La Salle and
Ohio. Reasonable rent to responsible party.
Ghoulis, John Raklios & Co., Superior 4692.

MANUFACTURING SPACE.
3 floors, 30,000 sq. ft.; new hardwood
floors; new elevators. Building modern;
light and airy. Convenient transp. Attrac-
tive. W. Goodwin, 2949 W. Van
Buren-st. Van Buren 0035.

TO RENT—OR SELL—53,000 SQ. FT. FLR.
spa. will rt. part 6,000, 7,000, 13,000 sq.
ft. or all. Light 3 sides. Sprinklered; heavy
flrs.; 52,000 sq. ft. grad. sw. track; excel.
trans. ROYAL KNITTING MILLS, 2001 S.
California. Crawford 2400 or your broker.

TO RENT—3 STY. NEW MILL BLDG., 19,-
500 ft. 4057 S. La Salle-st., Chi. June
track; 2 sty., Hoy Mill Bldg., 4121 S. La
Salle-st. 1 sty. conv. car line; 17,000 ft. each;
1 sty truss roof bldg., 7,100, trk.
CHANDLER & MONTGOMERY, Rand. 1828.

ABOUT 1,800 SQ. FT.
FOR LIGHT MFG.
in daylight loft bldg.; rea. rental. Apply
in Pattern Shop, 3345 N. LINCOLN-ST.,
CORNER OF OTTO.

TO RENT—12,000 SQ. FT. OF MFG. SPACE,
approximately 3,500 sq. ft.; boilers and engine
for power; will rent at extremely low rate
Inquire John Liston, 1222 W. Madison-st.
Haymarket 6111.

TO RENT—212 W. SUPERIOR-ST., MILL
building, 6 story brick; sprinkler; 22,750
sq. ft., light 3 sides; low rent. Apply to
Williams, Seberry Library, 60 W. Walton-
pl. Sup. 7364.

TO RENT—AT BIG REDUCTION, MODERN
2 story daylight shop, bldg. 90x275; two
electric cranes serve entire space, switch
track in bldg. Aztec Iron Wks., 1701 W.
74th-st.

TO RENT—OR SELL—7,500 SQ. FT., VA-
rick Fulton-st. nr. Western; suitable stor-
age of contractor's equipment or material
yard; rent 10c sq. ft. Address Y H 450,
Tribune.

TO RENT—OR FOR SALE—WELL LIGHTED
brick bldg., over 5,000 sq. ft., truss roof;
concrete floors, alley drive; located at 510
Harland-court, block w. of Paulina at
Grand-av. For information call Monroe 3387.

TO RENT—20X65, ALL DAYLIGHT; MO-
tor connected and lineshaft if desired;
freight passenger elevator service; also
office space. NORTHWESTERN PLATING
WORKS, 426 N. Sacramento-blvd. Scott
2840.

TO RENT—8,800 SQ. FT. FLOOR IN SPRIN-
kler bldg. on switch; close to loop.
J. H. VAN VLISSINGEN & CO.,
120 S. La Salle-st. Randolph 4042.

TO RENT—10,000 SQ. FT. OR MORE. NEW
brick spkld. conc. flr., service; rail on
property if you prefer. 21c sq. ft. and up.
HART & WHETSTONE, State 8270.

TO RENT—W. S. 1 STY. BLDG., 17,750 FT.
on 3 sides; switch; conv. flr., sprink., oil ht.,
fine offices; reasonable.
PAUL C. LOEBER & CO. Ph. Frank. 0757.

TO RENT—N. W. SIDE FLR. 23,000 FT.
fr. elev.; mill, sprink. bldg. 35c
ft. inc. sig. ht.
PAUL C. LOEBER & CO. Ph. Frank. 0757.

TO RENT—ON SWITCH. CLOSE TO LOOP.
Owner will improve vac. 22,000 sq. ft.
with bldg., and lease for long term yrs.
PAUL C. LOEBER & CO. Ph. Frank. 0757.

TO RENT—MFG. BLDG., 100,000 SQ. FT.
on switch track at big sacrifice.
HART & WHETSTONE, State 8270.

TO RENT—3 STY. BLDG., 85X100, OR
part, 60x100, nr C. J. Ry. spkld. yard.
HART & WHETSTONE State 8270.

TO RENT—FOUNDRY, GRAY IRON OR
brass. Low rent for few blocks from loop.
Low rent. HART & WHETSTON, Sta. 8270.

TO RENT—DAYLIGHT BLDG., 75,000 SQ.
ft., woodworking machy. op.; cheap rent.
DIEDERICH & CO., Franklin 4860.

TO RENT—FINE NEW 1 STY. BLDG. 5,400
sq. ft. nr. Humboldt Pk.; stm. htd. off.
Austin; 2,000 ft. 4,000 ft. spkld.; mill;
p. and fr. elev.; dayit.; heat. Rand. 2311.

TO RENT—W. S. DAYLIGHT FLR., 6,500
ft. mill-sprink.; h. p. pass. and fr. elevs.
PAUL C. LOEBER & CO. Ph. Frank. 0757.

TO RENT—MODERN FLOOR SPACE, ALL
or part; $45 up; office in building. 545
Lake-st. Dearborn 6613.

TO RENT — DAYLIGHT FLRS., 7,500 SQ.
ft. ea.; p. and fr. elevs.; mod. spkld. bldg.;
north; poss. now; rent reason. Rand. 2311.

TO RENT—1,000 TO 40,000 SQ. FT. NR.
Furniture Mart. Franklin 4560.

TO RENT—CHOICE FLOORS, 20,000 SQ.
ft. ea. on track. Franklin 4560.

TO RENT—MISCELLANEOUS.

TO RENT—RESTAURANT AND TEA RM.
on Sheridan-rd. in Wilmette. Unusual lo-
cation for road hogs. Inquire S. K. Gage, 105 N.
Clark-st. Central 3513.

HORSES, HARNESS, AND WAGONS

Horses, Wagons and Harness
at Public Auction,
Wednesday, July 11, 1 p. m. Will sell all
horses, wagons, harnesses and stable equip-
ment that has been used by Lincoln Park
Commissioners. Horses will weigh from
1,600 to 1,800 in first class condition. The
dump wagons are all Strike make.
HARRY McNAIR,
Union Stock Yards, Chicago, Ill.

HIGH CLASS LT. BAY GELDING AND
bay mare, both 3 gaited, 7 yrs. old; per-
fect manners, disposition, English saddles,
bridles for both; will sacrifice. Address Y
533, Tribune.

FOR SALE—CHESTNUT MARE, 5 YEARS
old; bay gelding, 7 years; both do five
gaits right; good manners; must sell. 2153
East 67th-st.

SADDLER — 3 GAITS, 7 YRS.; REG
sound; 15-2 hands; perf. manners. Price
$400. Deerfield 232M-R or Central 7106.

FOR SALE—11 SETS HEAVY WAGONS HAR-
ness, all in good condition. ZIPF BROS.
Coal Co. 1813 Montrose-av.

CHILD'S SPOTTED PONY, SADDLE, AND
bridle; $111. Talman-av. 4600.

FOR SALE—CHILD'S PONY, HARNESSED.
Barrington 320-R or Box 71.

6 HORSES AND 20 LUMBER WAGONS,
1917 S. Union. Canal 1361.

PRINTING MACHINERY & SUPPLIES.

COMPLETE OUTFIT.
Newspaper presses, all sizes, 7 col. quarto
S. R. White Miehle; bargain for low invest-
ment in good newspaper press.
Lot of used newspaper chases, lot pract.
new; open and mailing galley; bargain prices.
$100 for brand new 20 in. foot power
punch with 2 R. R. bunch sets.
Peack, new steel run stands and tops;
reas. large selective stock. NEW AND
REBUILT.
THE WANNER MACHY. COMPANY,
716 S. Dearborn, Chicago.

MIEHLES, THOROUGHLY REBUILT, ALL
sizes from 26x34 to 41x68 inches. 42x
58, Optimus, 34x50 Miehle, 36x50 Scott,
28x41, Optimus, 27x40 Whitlock, 23x30
Campbell, drum presses, Gordons, paper cut-
ters, 20inch Kosback perforator, stitchers,
all cabinets. Repairing, rebuilding and mov-
ing all kinds of printing machinery. Printers'
Machinery Corp., 410-16 S. Clinton-st. State
7272-3.

C. & P. PRESS, 12X18, 100 CASES WITH
type, 34x46 cylinders, etc. Kelly, Elmhurst
682.

WANTED—12X18 MILLER, 8X12 GORDON
hand cutter, etc. Address Y J 359,
Tribune.

BARGS. IN POWER CUTTERS, MULTI
col. and auto

REAL ESTATE FOR SALE.

BUSINESS PROPERTY—N. W.

CHICAGO & LAWNDALE.

S. E. Cor. New 2 story terra cotta bldg. all Alamo theater. 7 stores, 8 offices, 6 small apts. An opportunity to buy a high grade bus. cor. as a permanent investment built right at the right location and priced on present low rentals. Buy from the builder and save the middleman's profit. $220,000 cash required. 100% rented.

GEORGE W. PRASSAS,
111 W. Washington-st. State 8178.

NORTH-AV. BARGAIN.

Store and 2-6 rm. flats.; stm. ht.; new bldg.; gar.; good loc. for hdw., variety, shoes, jewelry, etc.; imm. poss. of store. Small cash payment or trade for bungalow or vacant. C. H. ADAMS & CO., 5152 DIVISION-ST.

BUSINESS PROPERTY—WEST SIDE.

FOR SALE—SEVEN 1 STORY STORES, ALL rented; low price to party with $20,000 cash. Long Beach 0522.

HOUSES—SOUTH SIDE.

Princeton-av., 80th-82d-st.

Before buying inspect these wonderful new 6 and 8 rm CERTIFIED homes. Large octagon front, pressed brick, 30 ft. lot, street paved and paid. QUAKER furnace; WEATHERSTRIPPED throughout; HARDWOOD FLOORS; exceptionally well constructed with attractive electric fixtures and decorating; glazed and screened porches.

2 blocks to 3 main car lines.

Cash $500. Price and terms unusual. See Mr. Lyon on premises or phone BLUHM & MALONE
2442 W. 63d-st. Prospect 0805-06.

SOUTH SHORE.

7131 Crandon, 8 r., 2 ba.....Pr. $35,000
7119 Luella, 8 r., 2 ba.....Pr. $30,000
7147 Luella, 8 r., 2 porches.....Pr. $23,000
7146 Luella, 5 r., 2 sun parlors..Pr. $20,000
7727 Oglesby, 8 r., 2 ba.....Pr. $23,000
7720 Luella, 5 r., bkfst. nook...Pr. $15,500
7 to 10 r. residences in Jackson Park Highlands priced $60,000 and up.

JOHN P. QUIGLEY & CO.,
2221 E. 71ST-ST. DORCHESTER 1134.

SO. SHORE BARGAINS.

6 fine rms.; tile bath; lot 32x125; street paid; price slashed to $11,850.

6 large rms., tile bath and kitchen, gas boiler; elec. icebox and sink, dining and living rms. carpeted; 2 car garage, side drive; a real value at $17,500.

Terms on both of these.

C. P. ZACHER.
1842 E. 79th-st. South Shore 5050.

$300 DOWN.

New 5 rm. brick bungalows, fireplaces and bookcases; glazed and screened porches; well built with attractive decorating and electrical fixtures. Street paved. Only 1 blk. G. and Drexel-av. Agent on prem.

BLUHM & MALONE.
2442 W. 63d-st. Prospect 0805-06.

WE HAVE BEEN GIVEN

an exceptional price on this South Shore brick residence; location and transportation ideal; close to Jackson Park; unusual terms offered to responsible party; appointment only.

H. W. ELMORE & CO.
Beverly branch office: Tel. Beverly 0318.
2305 W. 95th-st. Beverly 0319.

AT ORIGINAL PRICE.

Beaut. 3 year old 6 rm. brick bung., including gar.; fine heat; all improvements in; lot 30x125; will consider equity in Beverly Hills vac.; can't be duplicated at price, $9,000; reas. down payment. 7808 S. Woodlawn-av. Groeteke & Co.

FOR SALE—BEVERLY DISTRICT. MODERN 5 rm. English home, almost new, face brick 4 walls, tile roof, hardwood floors, tile bath, water; well located. 9249 Loomis. Very desirable neighborhood. Rock Island trains, surface cars. A house that was not built to sell, but owner leaving city. Bartholomew & O'Toole. Beverly 7275.

FOR SALE—$250 CASH. BALANCE MONTHly. 2½ rm. brick bung.; 1 car gar.; paved st.; nr. transp. 9910 Wentworth-av. $350 cash, balance monthly, buys new 5 rm. brk. bungalow. 9236 Greenwood-av.

EARL DE YOUNG & CO.
11030 Michigan-av. Pullman 7500.

BUNGALOW BARGAINS.

Bennett-av., nr. 73rd; 6 lrge. rooms and gl. bch. sun par.; hot water heat; 2 car brk. gar.; 35x126; beautiful home; must sacrifice.

SELZ & SOUTHMAN (McCarthy).
Hyde Park 8080.

7620 EAST END-AV.

For Sale—By owner. 6 rm. bungalow on 39 ft. lot with garage; must sell as I have purchased larger home; price $11,000, $2,000 cash.

A REAL BARGAIN.

9 rm. house, nicely furnished, with two car gar. on Oakwood-blvd.; price reduced for quick sale, $6,000. Mr. Locke, Kenwood 1610.

FOR SALE—NO DOWN PAYMENT.

New 5 rm. brick bungalow with fris. slp. porch, h. w. ht.; all modern conv.; will sacrifice for less than cost; opportunity for a lifetime to own your own home. 1244 S. Greenst. Keys at 5242 or call Randolph 3803.

FOR SALE—SOUTH SHORE, CREGIER AND 71st-st., 9 rm. brick bung., 2 tiles, 50 ft. lot, $15,000; terms. Or $6,950 cash. $10,000 cash or trade for larger. S. S. bldg. and acki cash if nec. S. M. Glover. Dor. 2000.

YOUR RENT BUYS A HOME.

$500 cash, $40 mo. buys new bung. with extra rms.; steel constr.; all cabinet units with tile roof, shower, etc. Pr. $6,950. Keys 410 E. 95th or Chesterfield 0432.

545 E. 89TH-PL.

Your rent will pay for this new 6 room bungalow; h. w. ht.; price reduced.

H. HANSON, OWNER.
8290 Kenwood-av. Regent 1139.

FOR SALE—MUST SELL TO CLOSE ESTATE 3 properties located at:
3515 S. La Salle-st., 2 story frame.
3633 S. La Salle-st., 2 story brick.
3602 Federal-st., 3 story, half brick.
Phone Bittersweet 5253. L. Landy.

NOT A BUNGALOW

but a 2 story brk. colonial res. at a bungalow price; 6 rms., h. w. ht., elec. ref.; cedar closet; gar. side drive; 35 ft. lot; $10,900. Racine 1000. 8252 Ridgeland-av.

BARGAIN

FOR QUICK SALE.
Rogers Park 12 room brick house; 2 car garage; grounds 50x170; near lake and good transportation. 1434 Estes-av. Rogers Park 4967. Co-operation of brokers invited.

FOR SALE—4830 N. FAIRFIELD-AV. beautiful 5 room brick bungalow; glazed R. P. brick garage; corner lot; all heat elec. refrigerator; beautiful lawns; priced for quick sale. Owner leaving town. See it Sunday or Monday.

FOR SALE—BY OWNER. RESIDENCE, 2216 Orchard-av., 6 rm. brick, 2 car gar., 2d fl. 3 rms. and bath finished; $8,500. Call bet. 1 and 3 p. m.

FOR SALE—NEW MODERN 6 RM. BRICK bungalow; street paved and paid; 2 car brick garage; depot and car lines. 8716 S. Aberdeen-st.

FOR SALE—8 ROOM BRICK HOUSE PARTly destroyed by fire. 3023 VINCENNES-av. Will sell CHEAP. Inquire office 2nd floor.

FOR SALE—7 RM. HOUSE MODERN CONveniences; concrete foundation; easy terms. 7135 Peoria-st.

FOR SALE—6049 DORCHESTER 12 r., 2 fam. 2-3 car gar. Price $9,500. Pr. 2597.

FOR SALE—14 RM. HOUSE ON MICHIGAN near 81st. Address Y 79, Tribune.

FOR SALE—7 ROOM BRICK HOUSE. LOT 25x176, cheap. Vincennes 7356.

FOR SALE—GREENWOOD-AV. COR. 50TH fine Kenwood home. Ph. owner, Hyde Park 0078.

FOR SALE—HIGH CLASS 6 RM. BUNGAlow, Chatham Fields; barg. 8134 Rhodes.

FOR SALE—6347 ELLIS-AV. 6 RM. BRK. furnace ht.; gar. $8,250; terms.

REAL ESTATE FOR SALE.

HOUSES—SOUTH SIDE.

FOR SALE—NORTHEAST CORNER 49TH and Kimbark-av.; 12 rm. mod. stone, 4 baths, hot water heat, 2 car mod. garage. This is one of the best properties we have ever had to offer in the Kenwood district. 4727 Greenwood-av.; 11 rm. mod. stone, 3 baths, hot water heat; 3 car garage; lot 80x297; price very reasonable and will make terms.

5730 Kimbark-av.; 10 rm. mod. brick, 3 baths; 45x179; price reasonable and will make terms.

4532 Kimbark-av.; 11 rm. mod. brick, 3 baths, large mod. garage; 51x179.

4830 Kimbark-av.; 10 rm. frame, 3 baths, garage for 2 cars; 50 ft. frontage.

4831 Lake Park-av.; 10 rm. hse., 5 baths; lot 50x200; garage; price reasonable and will make terms.

H. O. STONE & CO.
1101 E. 47th-st.
Fra. 5600. Oakland 1301.

NOTHING DOWN.
MOVE IN NOW.

New, modern 5 rm. brick bungalow; near South Park-blvd. 1 block to street car. I. C. suburban service. Hardwood floors, furnace heat, cement basement, stairway to large attic, back porch, street paved. 30x125 ft. lot; all improvements; restricted and built up neighborhood; near schools, churches, stores; $65 a month includes all interest; nothing down; can move in at once; good references required.

FRANK DE LUGACH
REAL ESTATE CO. [NOT INC.]
OWNERS.
10 S. La Salle-st. Franklin 4703.

HOUSE SACRIFICED.

On account of death must sell 10 room modern detached house in Kenwood. Hardwood throughout; 4 baths; lot water ht.; 2 car gar.; good transp.; price reduced from $16,000 to $13,500. Reasonable terms.

McKEY & POAGUE,
4701 Drex.-blvd. (Ettenson.) Drex. 2200.

A NEW DEAL.

Any one who can pay $100 per mo., which will include down payment, all interest, and insurance, can buy a modern 6 room brick bungalow.

7227-31 S. Claremont-av.
See for yourself. Open all day.

FOR SALE—A HOUSE WITH INCOME; near the University of Chicago; 8 light rooms, including furniture; 2 car garage; $100 per mo. income from 3 rooms and garage; leaving 5 nice living rooms and sleeping porch. At the low price of $10,500 for quick sale, 1-3 down. Phone Marine, Calumet 5310.

FOR SALE—35TH-ST., OVERLOOKING lake; 11 room stone front house, 2 baths, electricity; cash $1,500; price $9,000.

Oakwood-blvd.; 10 room house, furnished in 3 apts., 3 baths; rent $150 all complete; price $7,000.

W. H. POWERS & CO.
Calumet 0983 6 E. 31st-st., n. e. cor. State-st.

HOUSES—SOUTHWEST SIDE.

BARGAIN.

Fine large 5 rm. brick bung., 30 ft. lot; h. w. ht.; 2 car brk. gar. Francisco-av. nr. 62d. Cash $750. Price $9,000.

ALSO

2 new extra well constructed 5 rm. brick bungalows with all modern features, including fireplace and bookcases. Glazed and screened porches. Fairfield-av., nr. 72d-st. Cash $500. Price $8,750.

BLUHM & MALONE.
2442 W. 63d-st. Prospect 0805-06.

Now That All Are Buying

only a few months' rent paid on these new 5 and 6 room brick bungalows; steel construction; full floored attic; tile baths; open fire gas stove; ice box; latest built-in features puts you on the road to owning your own home. 2014-2040 W. 80th-st. Open for inspection daily until 9 p. m. Wm. T. Fleming Co., 6722 S. Western. Republic 2800 or Radcliffe 2821.

SEE THIS TODAY.

Only $750 down, price $8,950.

New 7 rm. octagon front brick bung.; near car line; schools and churches; street paved and paid; see this bargain today at 3353 W. 56th-pl., or ph. Pros. 6040.

P. H. Taverna & Co., 3131 W. 63d-st.

FOR SALE—BUILDER MUST SELL NEW 5 room brick bungalow, $7,150; only $600 down, bal. to suit; beautiful sun parlor, panel dining room, large bedrooms, tile bath, built-in tub, large rear porch, attic full floored, 2x6 roof rafters; paved street; excellent neighborhood. Keys at 6709 Perry-av.

WILL SACRIFICE.

five room brick bungalow; modern; furnace ht.; tile bath, fireplace; 2 car garage. Bargain. $6,500—$500 down. Easy terms. Address A F 531, Tribune.

SEE FOR YOURSELF.

Bargain. 3411 W. 62d-pl.

8 rm.; stm.; sl. porches; garden; cool; shrubs; trees; 50 ft. lot; alley pvd.; gar.; sac. FOR SALE—OWNER. LADY CAN'T OCcupy 6 rm. new bung. and garage. 2 extra lots. Another car line. $500 cash, $500 in 6 mos., $50 mo., 6%, bal. like rent. Keystone 3159.

FOR SALE—5 RMS. LRG. ATTIC. PLAST. bathm.; fur. ht.; oak trim; 35 ft. lot; tenn. pd.; R. and W. wort.; easy terms. Owner, 6241 Green-st. Keys at 5242 or call Randolph 3803.

FOR SALE—SOUTH SHORE, CREGIER AND 71st-st., 9 rm. brick bung., 2 tiles, 50 ft. lot; $15,000; terms or $6,950 cash. $10,000 cash or trade for larger. S. S. bldg. and acki cash if nec. S. M. Glover. Dor. 2000.

YOUR RENT BUYS A HOME.

$500 cash, $40 mo. buys new bung. with extra rms.; steel constr.; all cabinet units with tile roof, shower, etc. Pr. $6,950. Keys 410 E. 95th or Chesterfield 0432.

545 E. 89TH-PL.

Your rent will pay for this new 6 room bungalow; h. w. ht.; price reduced.

H. HANSON, OWNER.
8290 Kenwood-av. Regent 1139.

FOR SALE—MUST SELL TO CLOSE ESTATE 3 properties located at:
3515 S. La Salle-st., 2 story frame.
3633 S. La Salle-st., 2 story brick.
3602 Federal-st., 3 story, half brick.
Phone Bittersweet 5253. L. Landy.

NOT A BUNGALOW

but a 2 story brk. colonial res. at a bungalow price; 6 rms., h. w. ht., elec. ref.; cedar closet; gar. side drive; 35 ft. lot; $10,900. Racine 1000. 8252 Ridgeland-av.

BARGAIN

FOR QUICK SALE.
Rogers Park 12 room brick house; 2 car garage; grounds 50x170; near lake and good transportation. 1434 Estes-av. Rogers Park 4967. Co-operation of brokers invited.

FOR SALE—4830 N. FAIRFIELD-AV. beautiful 5 room brick bungalow; glazed R. P. brick garage; corner lot; all heat elec. refrigerator; beautiful lawns; priced for quick sale. Owner leaving town. See it Sunday or Monday.

FOR SALE—BY OWNER. RESIDENCE, 2216 Orchard-av., 6 rm. brick, 2 car brk. gar., 2d fl. 3 rms. and bath finished; $8,500. Call bet. 1 and 3 p. m.

FOR SALE—NEW MODERN 6 RM. BRICK bungalow; street paved and paid; 2 car brick garage; depot and car lines. 8716 S. Aberdeen-st.

FOR SALE—8 ROOM BRICK HOUSE PARTly destroyed by fire. 3023 VINCENNES-av. Will sell CHEAP. Inquire office 2nd floor.

FOR SALE—7 RM. HOUSE MODERN CONveniences; concrete foundation; easy terms. 7135 Peoria-st.

FOR SALE—6049 DORCHESTER 12 r., 2 fam. 2-3 car gar. Price $9,500. Pr. 2597.

FOR SALE—14 RM. HOUSE ON MICHIGAN near 81st. Address Y 79, Tribune.

FOR SALE—7 ROOM BRICK HOUSE. LOT 25x176, cheap. Vincennes 7356.

FOR SALE—GREENWOOD-AV. COR. 50TH fine Kenwood home. Ph. owner, Hyde Park 0078.

FOR SALE—HIGH CLASS 6 RM. BUNGAlow, Chatham Fields; barg. 8134 Rhodes.

FOR SALE—6347 ELLIS-AV. 6 RM. BRK. furnace ht.; gar. $8,250; terms.

REAL ESTATE FOR SALE.

HOUSES—NORTH SIDE.

LINC. PK. RESIDENCE.

Modern. Completed 1¼ yrs. ago. Residential area. Adjacent Yacht Harbor, ¼ blk. from Lake Shore-dr., yet absolutely quiet. House complete in every detail and exceptionally homelike. All rooms large, light, and airy. 4 master chambers, 4 baths, 2 car garage. Reasonably priced for combination with surrounding sales. This is the finest residence of its type available at this price today. For information apply

McMENEMY & MARTIN, Inc.
Wrigley Bldg., North. Sup. 1131.

BEST PART OF ROGERS PK.

2 BEAUTIFUL HOMES.

50x150 ft. inside, 50x150 ft. on corner, making all together 100x150 ft. Will sell separately or together. See Mrs. Westlake, exclusive agent.

COCHRAN & McCLUER CO.,
1526 Morse-av. R. P. 8040. R. P. 1770.

FOR SALE — SOMETHING SELDOM OBtainable. 8 rm. modern home; No. Edgewater, near lake, bus, L. for $18,000. CRACRAFT, 5937 Broadway, LONbech. 8864.

HOUSES—NORTHWEST SIDE.

Select Your Home Now
Start Payments
October 1st
Beautiful Residences
$8,550—$8,850
$500 CASH
$65 PER MONTH

1ST PAYMENT OCTOBER 1ST.
ALL IMPROVEMENTS NOW IN ARE PAID FOR.

NO ASSESSMENTS.

Now is the time to arrange for your home before signing another lease. Every residence different in design. Come out today. Take any crosstown street to Grand-av., then west to Normandy-av. (6700 west) to buildings. Grand-av. street car stops at Normandy-av.

ROBERT VOLK
77 W. Washington-st. Phone State 2838.

SAMPLE BUNGALOW

OPEN FOR INSPECTION
ALL DAY SUNDAY AND EVENINGS.
COME AND SEE THIS MODERN
UP-TO-DATE HOME
$8,450, ONLY $500 DOWN.

BALANCE LIKE RENT.

2945 N. 74th-av., near Wellington, Grand-av. to 74th, North to Wellington, or take Grand-av. car to Harlem and look for our signs.

F. P. FURLOTT 2300 N. Sayre-av.
Tel. Merrimac 8449 or Merrimac 5147.

Charming English Home.

NO CASH REQUIRED.

$65 A MO. INCL. ALL INT.
FOR FURTHER PARTICULARS
SEE OWNER, 6316 NEWCASTLE-AV. OR
PHONE NEWCASTLE 3671.

Logan Square Residence.

8 rm. residence in most choice Logan Square section. 40 ft. lot, 2 car garage, bldg. is in fine cond.; beau. garden; $3,000 cash. Bal. E-Z terms. Attractive price. 3140 N. KIMBALL-AV. Hilltop 1161.

FOR SALE—LEAVING CITY. MUST SELL home in Norwood Park at once. Water proof Elastico stucco story and a half bungalow; 5 large rooms, sleeping porch, tile bath, shower, etc. Hot water heat; large lot. Near car line; C. & N. W. R. R. A bargain. Come and see it. 6030 Nagle-av.

A REAL BARGAIN

6 rm. mod. brk. bungalow, sun par., slop. porch, breakfast nook, close to Northwest Side, uptown section. Exceptional transp. Phil. Sheridan. Lake View 4069.

BUNGALOW SNAP,

ONLY $9,500.

6 ROOMS, BRICK, SOLID, 2ST.; OIL BURner; 30 ft. lot; North Park sec. near Foster and Kimball; L transportation. Rand.0900.

BRICK BUNGALOWS.

Just completed octagon and straight fronts. Prices as low as $7,500 on terms of $500 cash. Furnace and fully equipped. Call RALPH ..BEEDLEY, 4212 Irving Park.

FOR SALE BY OWNER.

New beautiful 5 room brick bungalow, tile bath, showers, glazed porches, fireplace, bookcases; price $7,500; need $500 cash, balance easy. Call at 5031 Irving Pk.-blvd.

6323 PATTERSON-AV.

New oct. frt. brk. bung., oak trim, fireplace, glazed porch, paved st., tile bath, h. w. ht.; only $8,650 and up. Small down payment. See builder on premises.

FOR SALE—4 ROOM COZY COTTAGE ON large lot in fast growing home district on N. W. Side; paving, sidewalks and water included in price of $2,900; will take $250 cash, $25 each month like rent. Address A T 58, Tribune.

LOGAN SQUARE SECTION.

6 r. frame house; modern; hot w. ht.; must sacrifice; terms. Address Y S 548, Tribune.

$300 CASH, BAL. $40 MO.,

including interest; new 5 rm. bungalow; furnace heat; delightful interior; $6,500.

Magnificent building, 5050 Park.

FOR SALE—BEAU. NEW 6 RM. OCTAGON brk. bung.; h. w. ht.; trimmed arches; tile bath; spec. features; except. gd. barg. at $11,000; terms. See 8220 Schubert-av. Berk. 3690.

TODAY'S BEST BUY.

Beau. new 5 rm. brick bung. on deep lot; latest features; $400 cash; price $8,100. 6310 Henderson. Pensacola 4250.

FOR SALE—SELLING NOW. ELEGANT modern 10 room res. on Wilson-av., with large lot and garage; also vac. corner, 50x125, in Logan-sq.; great bus. district. Make offer. Phone owner, Lake View 4141.

FOR SALE—BETTER BUILT-BE BUNGS.; 5 rms., h. w. ht. stl. const.; 23x46 ft. oak trim; built in plumb.; pr. $7,600; small down payment. 4828 Au Sable, blk. of Lawrence. Pekara Cons. Co., 5779 Milwaukee.

FOR SALE—NEED CASH. WILL SELL NEW 5 room oc. front brk. bung.; h. w. heat; set glass windows, arched doorways, pvd. st. Price $8,450. cash $3,450. Owner, 4920 Irving Pk.-blvd., Pensacola 7310.

MY LOSS YOUR GAIN.

5250 Metropole, high class 6 rm. oct. frt. brk. bungalow; h. w. ht.; 100x125; pr. $10,500; cash $2,000, bal. e.s. Owner at bldg. 10-5.

FOR SALE—4 ROOM HOUSE, BIG FRONT porch; enclosed rear porch; starts to attic that can be made into 2 rms.; $2,000; reasonable. 3232 83d-av., near Belmont. R. Landekil.

FOR SALE—GREATEST BARGAIN FOR quick sale; beautiful 9 rm brick bungalow with 2 car garage; fully equipped; large lot; Roscoe-st. and Major-av.; terms $700 per month incl. interest. Owner, 1434 Irving Park.

FOR SALE—BEAUT. 6 ROOM BRICK BUNgalow; street, alley paved; hot wat. heat; 2 rms. in attic; 2 car garage; built by owner; $1,000 down p. p., easy terms. 3305 N. Kilbourn-av. Palisade 7549.

FOR SALE—3715 N. SPRINGFIELD; 8 RM. mod. home; hot water heat; lot 50x120; price $14,000. Mr. Seltzler, H. O. Stone & Co., 1111 Lawrence-av. Edgr. 1700.

FOR SALE—2 FLATS; SELL AT ONCE; $750 down payment; easy terms; beautiful brick bungalow; 40 ft. lot. 5047 N. Kenisen-av. and Kolmar, nr. Elston-av. Forest Preserve car, street paved. Pk. 2000.

FOR SALE—LEAVING CITY, WILL SACRIfice 5 rm. brk. bung.; h. w. ht.; all modern conveniences; $6,350; $1,000 down; tms. $60 mo. Address Y 238, Tribune.

FOR SALE—DANDY 5 RM. BRK. COTTAGE with English basement; h. w. ht. 4142 Bernard-st.; lot 25x4, ft.; vest in Irving Pk. Wm. Hardt & Co., 820 W. North-av.

FOR SALE—$250 CASH. $35 MO. 5 ROOM fr. or brick bung.; furn. heat; oak trim; fire pl. Pr. $5,100 to $5,750. $200 72d-st.

FOR SALE—$4,950. $300 CASH, BALANCE $45 per mo., inc. all int.; new bung.; 2 car gar.; or we will build on your lot. Major Home Builders, 5959 Irving Park.

FOR SALE—$250 CASH IS ALL YOU NEED to buy my beautiful 5 rm. brick bungalow. A new good neighborhood. Balance like rent. Address Y B 536, Tribune.

FOR SALE—IN EDISON PARK, OWNER leav. city. Will sac 6 rm. brk. Dutch Col. newly dec., glad. pchs. Gar. All assess. paid. 7148 Ingleside-av. Phone Hyde Park 0078.

FOR SALE—$200 CASH, $45 MO., INCL. interest; new 5 rm. bung., built-in tub, power, water, gas, elec., stone st.; pr. $5,500. Owner, 6241 Irving Park-blvd.

Colonial, Homewood Pk.

5 lrg. rms.; wide lot; $2,000 cash; will accept lot in trade. Address A S 420, Tribune.

$200 Cash, $45 Mo.; Pr. $5,750

New 5 rm. brick bung.; garage; in city; schools, good trans. Owner, 7181 W. Grand.

PRICE $6,200, CASH $500.

New mod. 5 rm. bung.; nr. Lawrence-av. car. See owner, 5713 Ainslie-st. Fal. 9533.

FOR SALE—NEW 5 RM. BRK. BUNGALOW 50x125 ft. lot; paved street; $500 cash, balance easy; owner on premises. 3400 N. Natoma-av., 2 blks. so. of Addison-st.

FOR SALE—7025 OSCEOLA-AV.; 7 RMS. brick; mod.; h. w. ht.; lot 50x125 ft. lot; being foreclosed; price to redeem $13,000; cost $16,500 to build. Cent. 2304.

FOR SALE—4 RM. HOME; CEMENT BASEment; furnace, gas, electric; large porch and attic. $4,650, $100 cash. Owner, 3060 N. Narragansett.

FOR SALE—OLD 5 RM. BRK. BUNG., 2 car gar.; H. W. Ht. GLZD. PORCHES; attic and alley pvd. and pd.; lrg. attic; refr. and gas range. $12,500. 3000 N. Calidare-av.

FOR SALE—6 RM. BATH ON CONCRETE, 30x133 lot; $2,900. Take car or lot. Owner's sacrifice. Address Y 442, Tribune.

FOR SALE—PRIVATE PARTY MUST SELL 4½ room brick bungalow; 2 fine lots; $30 mo. incl. int. 2135 N. Richmond.

FOR SALE—9 RM. HOUSE; CAN BE CONverted into 2 flat; 2 car garage. W. R. R. 2 story, linen factory. $9,950. 3741 N. Ottawa.

FOR SALE—5 RM. MOD. BRK., 30 OR 60 FT. lot; 2 car gar.; e. Edgebrook; fr. trans. Bulbal, 5738 Hamilton-av. Mildare 5547.

FOR SALE—BEAUTIFUL, 2 STORY HOUSE 2 years old. Independence 3346.

FOR SALE—4 ROOM BRICK BUNGALOW; furnace heat; owner. 2632 N. Neva-av.

REAL ESTATE FOR SALE.

HOUSES—NORTHWEST SIDE.

INSULATED HOMES,

FIVE-ROOM OCTAGON TYPE BRICK BUNGALOWS. HOT WATER HEAT. BEAUTIFULLY DECORATED. ARCH OPENINGS. LARGE REAR PORCHES. FULL FLOORED ATTIC.

Alleys Paved and Paid
$9,200—$1,000 CASH
$25 PER MONTH

These buildings are located in our highly restricted subdivision on Major-av., between Diversey and George.

OR CALL AT OUR OFFICE.

Or Do You Own a Lot?

We Will Build on Your Lot,
NO CASH NEEDED,
A Bungalow—a Two or
Three Flat Building.

All of our buildings are insulated and walls are plastered on metal lath; latest plumbing and heating.

See our plans and get our prices before you build.

Call or visit our office.

STOLTZNER
CONSTRUCTION CO.,
3825 N. CICERO-AV. PAL. 6270-1-2.

TODAY'S BEST BUYS

5 room frame.....$6,250
5 room brick.....$6,950
6 rm. brick colonial.....$7,950

These homes are modern with furnace ht., oak floors and trim, new plaster effects included; 40 ft. lot; improvements, etc.

5 rm. octagon brk.....$9,850

Exceptionally high class with h. w. ht. Balasm wool insulation, elect. refrig., glazed side, porch, terraced lawns, etc.

Second to None.
MORELAND-McCABE.
Corner Mason and Milwaukee-avs.

$500 CASH.

Brand new 5 room octagon front brick bungalow, containing glazed and screened sleeping porch, folding breakfast nook, floored attic; Kohler plumbing fixtures; metal weatherstripping; all large, light rooms; living room 12.6x21 feet; lot size 30 x125; price $9,250; payments, $65 per month, including all interest; bus line direct to loop; fine neighborhood; close to stores, schools and transportation. See owner on premises at 5923 Newport-av., at Austin-blvd., or ph. Superior 6022.

FOR SALE—JUST ONE MORE BUNG. left; only $1,000 cash required; 5 large rms.; tile and shower bath; hot water ht., glazed and screened porch, floored attic, large cement basement; all rms. beautifully decorated; incl. all the latest features and fixtures; must be seen to be appreciated. Street paved. Located on Mango-av., 1st house so. of Diversey-av.

WATSON BOND & MORTGAGE CO.,
5525 Belmont-av. Prospect 8200.

$1,000 BELOW VALUE.

You've seen others; see these Sunday; 5 rms. and bath; front bungalows. Sound side bay. Finished and decorated sing. porch; 10-ft. lot. KIMBALL-AV. and Wellington. Sacrifice. Owner, 1440 N. Rosedale. 2 blks. n. of Milwaukee-av.

$7,950—$500 CASH.

New 5 rm. oct. front brick bungalows; h. w. ht., tile bath, shower; 30 ft. lot, st. paved; $55 monthly, including interest.

V. D. SMITH CO., AVENUE 1424.
2148 N. 75th-av.; 2 blks. so. of Grand-av.

5231 OAKDALE-AV.

At $800 less than regular price. Extra large, new 6 rm. oct. front brk. bung.; high-est type construction and material; 2 car brick bldg. in block of fine homes. $2,000 cash. See this exceptional bargain today.

$7,200—New 6 R. Brk. Home,

$200 cash and move right in; bal. like rent; 3 large bedrooms; built-in features; tile bath; good transportation; fine location. See owner, 6407 Irving Park-blvd.

FOR SALE—NEW ATTRACTIVE COTTAGE on N. W. Side, near School-st., 1 blk. N. of Belmont; convenient transp. priced for quick sale, $210 cash, balance $2,100 and in small mo. payments. Address A P 363, Tribune.

FOR SALE—5 RM. BUNGALOW, ON CORner lot; furnace heat; porches encl.; attic floored; extra room in attic; laundry eqpd. with elec. washer and mangle; 2 car garage. 5400 Grace-st. Kildare 5069.

HOUSES—WEST SIDE.

Unusual Opportunity.

Due to reverses owner must sell 9 rm. 1½ story brick residence, built of finest materials known. 5 inlaid walnut doors, trim etc. Tile baths, covered radiators; $2,000 cash will handle. Balance terms. Address A L 83, Tribune.

THESE ARE BARGAINS.

10 rm. brk., Washington-Hoyne, gar...$8,800
10 rm. brk., Monroe-Hoyne.....$7,000
9 rm., Jackson-blvd., gar., steam.....$7,500

BERNARD STEIN 1655 MADISON-ST.

FOR SALE—BARGAIN—14 RM. HOUSE; now being used for roomers; Ann-st., near Madison. Price only $7,000, small cash payment; terms. Address Y S 560, Tribune.

FOR SALE—BRICK RES., 6 RMS., LOT 25x70; porch; real fireplace; $1,350 on wide blvd.; bargain. 3441 Franklin-blvd.

FOR SALE—10 RM. HOUSE. NR. ROBEY rens. West 8625.

VACANT—SOUTH SIDE.

BUILDERS, INVESTORS.

1,200 ft. including 4 corners in fast developing Chatham Fields district; big building program in progress. Will make a money maker. Call Mr. Ducett. Triangle 6215.

SUTTEN & PETERSON.
8126 Cottage Grove-av.

EXCHANGE-AV. CORNER.

$200 PER FT.

Between 75th and 79th-sts., ripe for improvements; biggest bargain in Chicago for immediate sale.

E. J. LUSK.
11 S. La Salle-st. State 0215.

APT. HOTEL SITE!

$345 PER FT.

Corner in South Shore, 1 blk. to lake and ¼ blk. to I. C. sta.; near bus, surface lines, stores, etc.; in vol. No. 3, being rezoned to volume No. 4. Call owner, Saginaw 3264.

BUILDERS, ATTENTION!

3 fine lots, 32x125 each; Luella-av., between 82d and 83d-sts. All improvements pd.

JOHN R. O'CONNOR,
1663 E. 79th-st. South Shore 7300.

SOUTH SHORE-DRIVE.

60x190 ft. Both drive and park frontage. Volume 3 zoning. This is the best buy on drive. Frontage, $15,000. Price $35,000, with $10,000 cash. No trades. No brokers. Address T E 332, Tribune.

BUILDERS ATTENTION.

Must sacr. my 66 ft. on Richmond-st.; blk. s. of Devon; ready to build on; only $9,500. Will take 5 or 6 mos. $1,500 below market. Address A H 211, Tribune.

FOR SALE—3320-28 WOODLAWN-AV., two x164; ripe for improvement. Price $500 per ft.

R. M. O'BRIEN & CO.,
3459 Indiana. Douglas 1588
311 La Salle-st. Dearb. 1170.

FOR SALE—S. W. COR. EMERALD-AV. and 72d; 48½x154; look at it and make offer.

FRANKENSTEIN & CO.,
110 S. Dearborn-st. Central 5755.

BUSINESS VACANT.

79th-st. nr. Kingston-av., 100x125. Ripe for building. Trade for apt. bldg. Address T E 334, Tribune.

FOR SALE—50 FT. ON ASHLAND-AV. nr. 80th-st.; fast growing neighborhood; value constantly increasing; $2,000 cash is all you require; balance terms. Address Y B 537, Tribune.

FOR SALE—$250 CASH IS ALL YOU NEED to buy my beautiful 5 rm. brick bungalow. A new good neighborhood. Balance like rent. Address Y B 536, Tribune.

FOR SALE—IN EDISON PARK, OWNER leav. city. Will sac 6 rm. brk. Dutch Col. newly dec., glad. pchs. Gar. All assess. paid. 7148 Ingleside-av. Phone Hyde Park 0078.

FOR SALE—$200 CASH, $45 MO., INCL. interest; new 5 rm. bung., built-in tub, power, water, gas, elec., stone st.; pr. $5,500. Owner, 6241 Irving Park-blvd.

Colonial, Homewood Pk.

5 lrg. rms.; wide lot; $2,000 cash; will accept lot in trade. Address A S 420, Tribune.

$200 Cash, $45 Mo.; Pr. $5,750

New 5 rm. brick bung.; garage; in city; schools, good trans. Owner, 7181 W. Grand.

PRICE $6,200, CASH $500.

New mod. 5 rm. bung.; nr. Lawrence-av. car. See owner, 5713 Ainslie-st. Fal. 9533.

FOR SALE—NEW 5 RM. BRK. BUNGALOW 50x125 ft. lot; paved street; $500 cash, balance easy; owner on premises. 3400 N. Natoma-av., 2 blks. so. of Addison-st.

FOR SALE—7025 OSCEOLA-AV.; 7 RMS. brick; mod.; h. w. ht.; lot 50x125 ft. lot; being foreclosed; price to redeem $13,000; cost $16,500 to build. Cent. 2304.

FOR SALE—4 RM. HOME; CEMENT BASEment; furnace, gas, electric; large porch and attic. $4,650, $100 cash. Owner, 3060 N. Narragansett.

FOR SALE—OLD 5 RM. BRK. BUNG., 2 car gar.; H. W. Ht. GLZD. PORCHES; attic and alley pvd. and pd.; lrg. attic; refr. and gas range. $12,500. 3000 N. Calidare-av.

FOR SALE—6 RM. BATH ON CONCRETE, 30x133 lot; $2,900. Take car or lot. Owner's sacrifice. Address Y 442, Tribune.

FOR SALE—PRIVATE PARTY MUST SELL 4½ room brick bungalow; 2 fine lots; $30 mo. incl. int. 2135 N. Richmond.

FOR SALE—9 RM. HOUSE; CAN BE CONverted into 2 flat; 2 car garage. W. R. R. 2 story, linen factory. $9,950. 3741 N. Ottawa.

FOR SALE—5 RM. MOD. BRK., 30 OR 60 FT. lot; 2 car gar.; e. Edgebrook; fr. trans. Bulbal, 5738 Hamilton-av. Mildare 5547.

FOR SALE—BEAUTIFUL, 2 STORY HOUSE 2 years old. Independence 3346.

FOR SALE—4 ROOM BRICK BUNGALOW; furnace heat; owner. 2632 N. Neva-av.

REAL ESTATE FOR SALE.

VACANT—SOUTH SIDE.

60X140 $7,500. CORNER.

8 rm. brk. home. Ht. water ht. Oil burner. 1st mtge. $7,500. Priced at ground value, $22,000. Might consider 6 rm. bung. or South Shore income property in trade. Location is close to Ill. Cent. at 75th-st. and Lake. No brokers. Address T E 333, Tribune.

FOR SALE—80X120; CHAPPEL, NR. 73D. $260 per ft.; terms; 86x162, Indiana, S. E. cor. 85th. $110; ripe to build; see us; exclusive agts. DUPLESSIS, Triangle 7171.

VACANT—SOUTHWEST SIDE.

FOR SALE—50 FT. OF VACant, ripe for immediate improvement, on Archer, nr. Crawford; sacrifice price for quick sale; am leaving for California. Call between 9 and 11 a. m. or after 7 p. m., MRS. M. HUNTER, Sunnyside 5433.

HAVE YOU $100?

I must sell my 240x134 ft., adj. Cicero-av.; will sacrifice. Price $1,300 for quick sale. You can use land for truck gardening and subdivide later into 8 city lots and you should make big profits. Terms on b

REAL ESTATE—SUBURBAN—SOUTH.

Hazel Crest.

6 RM. MOD. FACE BRK. BUN. ...on $7,000; large lots; near de... terms. COWING BROS., E. Co... Crest, Ill. Ph. Hazel Crest 806.

Homewood.

— NEW BRICK BUNGALOW, ... lot 50x168; near I. C. sta.; ... stores. Small amount cash. ... Also others. W. PRINDL, ... Homewood, Ill.; Chicago of... 330-st.

TO CLOSE AN ESTATE, 10827 ... Homewood; 35 min. on I. C.; ... worth $5,000. Address M K ...

...CORNER 103X125. IN HOME... ...tween DIXIE and I. C.; $3,000. ...WILL DISCOUNT for CASH. ...Tribune.

Morgan Park.

FINE LOT, 70X185; GRADED, ... trees, shrubbery; 107th-st. ... 2120 W. 107th-pl. Bev. 0731.

Miscellaneous.

...W BUNGALOW, ... $8,750.

...new 4 rm. bungalow has all ...provements; extra inador bed ...rs and churches; only 40 min. ...good trans.; extra large lot; ...7,350 per mo., inc. int. Address ...Tribune.

...E CHICKEN FARM. ...ny 2½ acres with 4 rm. ha... ...facing hard road; 6 bliks. from ...Morgan Park; down, $35 per ...T S 405 Tribune.

REAL ESTATE—SUBURBAN—S. W.

...LOS PARK

...ou Driven Through ...There Lately?

...ant hour's drive is to re... ...Western-av. to 127th-st ...ak-av.) thence 16 minutes ...west (concrete all the way) ...e house office of ...

...LOS DELLS ...E'S MASTERPIECE

...autifully wooded, hilly, 40 ... formerly known as Sharp... ...ark, has been improved ...iding, paved streets, rustic ...alks, sewer, water, ornamen... ...e light posts for the 35 ...and acre homesites, each of ...a picture of natural beauty ...prices will not offend your ...Sales $4,000 to $7,500 on ...e terms, and no assessments. ...uld not select your future ...homesite before seeing Pa...

...n premises open Saturday ...

...ark Investment Co., ... PARK-AV. PLAZA 4300.

...NTRY ESTATE.

...rner lot, new, large colonial ...ryatory, beaut. rock garden, ...3 car gar.; caretaker's house ...t buildings, all buildings like ...odern improvements, small or... ...; highway and Lincoln Loop, ...g. Address A F 367 Tribune.

...ME, AMONG TREES ...oded corner, 120x134, adjoin... ...1 mile to city limits; a real ...home; if you love nature and ...s; will sell, for $8,000 cash ...anged to suit; show by appt. ...ers. Address Y S 519, Tribune.

...O WANTS IT? ...ple Orchard Acre.

...e leased $175 at once my 1 ...apple trees; terms can be ar... show only by apptmt.; no ...es. Y D 580, Tribune.

...-AV. FRONTAGE, ... 100X200.

...r gas station and refreshment ...nds of cars pass here every ...cheap on easy terms to suit. ...Address Z P 350, Tribune.

...$300 CASH, BALANCE IN ...y payments buys a bungalow ...t 50x125. Price $4,500. ...particulars apply to FRANK ...W. 18th-st. Tel. Can. 0806.

...7TH NR. ARTHUR [CON... ...240?2374; $25 ft. Address ...

REAL ESTATE—SUBURBAN—NORTH

Deerfield.

...I SHORE ACRES.

...mprovements ..... $ 6,000
...lectric estate 25,000
...ully wooded 35,000
...np., heavily wooded 25,000
...igh grade estate section; con... ...ances, etc. Phone Deerfield ...ntral 7106.

Evanston.

...CIAL VALUES.

...r. Dempster-st., 7 rm. resi... ...of, sleeping porch, big screen... ...ge on lovely garden; 50 ft. lot, ...leasehold on advantageous ...$13,000.

...erfield-rd., near University, ...kes, 7 rms., 3 baths, oil burn... ...e porch; only $13,000.

...attractive 10 rm. residence ...3 baths. One of finest resi... ...n Evanston for sale at al... ...$35,000.

...SON & JENKS, INC., ... Evanston. Greenleaf 1617.

...NGLISH HOME.

...rpe with thatched roof, walled ...and flagstone terrace, spacious ...master bedrms., 3 baths 2d ...quarter and bath 1st flr.; bas... ...18x36; designed to represent ...tern home in Lake Forest. ...83. This is one of the fine ...Evanston and for special rea... ...sold at once. Walker. 1353 ...t. Pk. 8180.

...ME PROPERTY.

...lat; 6 rooms each with 2 tiled ...d kitchen; large, light rooms; ...garages. Building pays 12% ...ity; price $85,000.

...UIRE & ORR, ... Evanston. Greenleaf 1080.

...RTMENT LOT.

...ed on West Side of Lincoln... ...ocks west of McCormick-blvd. ...north of Demester at lim... ...sale. For an im... ...concession will be made. No ...Winnetka 2147-R.

...LEONARD-PL.

...ock w. of Ridge-av." ...p. today, 2-5; new colonial ...s, 3 lav. lr. lot; 3 bliks. to ...ic and parochial. "Noyes-st. ...schools. Attract. price and ...University 3381.

...DOBSON-ST.

...d residence, beaut. lot, 40x150 ... owner is in city to sacri... ...$5,000 down, bal. terms. ...for quick sale. ...UARE BOND & REALTY ...kee. Belmont 3211.

Buyers, Attention!

...e money by investigating the ...just completed at McDaniel ...northwest Evanston. Down ...w as $1,000. ...Longbeach 5500. ...& CO.

SHERIDAN-RD.

...rity, offers new 9 rm. home, ...ths, Frigidaire, billiard table, ...gar.; new draperies; $35,000; ...emeleaf 5144.

...UST SELL AT ONCE MY 9 ...4 baths. 3 fireplc., large ...ke; in most exclusive sect.; ...e and terms. Address A B ...

...-AV. FRONTAGE, ... 100X200.

...r gas station and refreshment ...nds of cars pass here every ...cheap on easy terms to suit, ...Address Z P 350, Tribune.

...$300 CASH, BALANCE IN ...y payments buys a bungalow ...t 50x125. Price $4,500. ...particulars apply to FRANK ...W. 18th-st. Tel. Can. 0806.

...7TH NR. ARTHUR [CON... ...240?2374; $25 ft. Address ...

REAL ESTATE—SUBURBAN—NORTH

Deerfield.

...I SHORE ACRES.

...mprovements ..... $ 6,000
...lectric estate 25,000
...ully wooded 35,000
...np., heavily wooded 25,000
...igh grade estate section; con... ...ances, etc. Phone Deerfield ...ntral 7106.

Evanston.

...CIAL VALUES.

...r. Dempster-st., 7 rm. resi... ...of, sleeping porch, big screen... ...ge on lovely garden; 50 ft. lot, ...leasehold on advantageous ...$13,000.

...erfield-rd., near University, ...kes, 7 rms., 3 baths, oil burn... ...e porch; only $13,000.

...attractive 10 rm. residence ...3 baths. One of finest resi... ...n Evanston for sale at al... ...$35,000.

...SON & JENKS, INC., ... Evanston. Greenleaf 1617.

...NGLISH HOME.

...rpe with thatched roof, walled ...and flagstone terrace, spacious ...master bedrms., 3 baths 2d ...quarter and bath 1st flr.; bas... ...18x36; designed to represent ...tern home in Lake Forest. ...83. This is one of the fine ...Evanston and for special rea... ...sold at once. Walker. 1353 ...t. Pk. 8180.

...ME PROPERTY.

...lat; 6 rooms each with 2 tiled ...d kitchen; large, light rooms; ...garages. Building pays 12% ...ity; price $85,000.

...UIRE & ORR, ... Evanston. Greenleaf 1080.

...RTMENT LOT.

...ed on West Side of Lincoln... ...ocks west of McCormick-blvd. ...north of Demester at lim... ...sale. For an im... ...concession will be made. No ...Winnetka 2147-R.

...LEONARD-PL.

...ock w. of Ridge-av." ...p. today, 2-5; new colonial ...s, 3 lav. lr. lot; 3 bliks. to ...ic and parochial. "Noyes-st. ...schools. Attract. price and ...University 3381.

...DOBSON-ST.

...d residence, beaut. lot, 40x150 ... owner is in city to sacri... ...$5,000 down, bal. terms. ...for quick sale. ...UARE BOND & REALTY ...kee. Belmont 3211.

Buyers, Attention!

...e money by investigating the ...just completed at McDaniel ...northwest Evanston. Down ...w as $1,000. ...Longbeach 5500. ...& CO.

SHERIDAN-RD.

...rity, offers new 9 rm. home, ...ths, Frigidaire, billiard table, ...gar.; new draperies; $35,000; ...emeleaf 5144.

...UST SELL AT ONCE MY 9 ...4 baths. 3 fireplc., large ...ke; in most exclusive sect.; ...e and terms. Address A B ...

...-AV. FRONTAGE, ... 100X200.

...r gas station and refreshment ...nds of cars pass here every ...cheap on easy terms to suit, ...Address Z P 350, Tribune.

...$300 CASH, BALANCE IN ...y payments buys a bungalow ...t 50x125. Price $4,500. ...particulars apply to FRANK ...W. 18th-st. Tel. Can. 0806.

...7TH NR. ARTHUR [CON... ...240?2374; $25 ft. Address ...

...ATE—SUBURBAN—SOUTH.

Hazel Crest.

...3 RM. MOD. FACE BRK. BUN. ...on $7,000; large lots; near de... terms. COWING BROS., E. Cor... Crest, Ill. Ph. Hazel Crest 806.

Homewood.

...— NEW BRICK BUNGALOW, ... lot 50x168; near I. C. sta.; ... stores. Small amount cash. ... Also others. W. PRINDL, ... Homewood, Ill.; Chicago of... 330-st.

TO CLOSE AN ESTATE, 1032... ...Homewood; 35 min. on I. C.; ... worth $5,000. Address M K ...

...CORNER 103X125. IN HOME... ...tween DIXIE and I. C.; $3,000. ...WILL DISCOUNT for CASH. ...Tribune.

Morgan Park.

...FINE LOT, 70X185; GRADED, ... trees, shrubbery; 107th-st. ... 2120 W. 107th-pl. Bev. 0731.

Miscellaneous.

...W BUNGALOW, ... $8,750.

...new 4 rm. bungalow has all ...provements; extra inador bed ...rs and churches; only 40 min. ...good trans.; extra large lot; ...7,350 per mo., inc. int. Address ...Tribune.

...E CHICKEN FARM. ...ny 2½ acres with 4 rm. ha... ...facing hard road; 6 bliks. from ...Morgan Park; down, $35 per ...T S 405 Tribune.

REAL ESTATE—SUBURBAN—S. W.

...LOS PARK

...ou Driven Through ...There Lately?

...ant hour's drive is to re... ...Western-av. to 127th-st ...ak-av.) thence 16 minutes ...west (concrete all the way) ...e house office of ...

...LOS DELLS ...E'S MASTERPIECE

...autifully wooded, hilly, 40 ... formerly known as Sharp... ...ark, has been improved ...iding, paved streets, rustic ...alks, sewer, water, ornamen... ...e light posts for the 35 ...and acre homesites, each of ...a picture of natural beauty ...prices will not offend your ...Sales $4,000 to $7,500 on ...e terms, and no assessments. ...uld not select your future ...homesite before seeing Pa...

...n premises open Saturday ...

...ark Investment Co., ... PARK-AV. PLAZA 4300.

...NTRY ESTATE.

...rner lot, new, large colonial ...ryatory, beaut. rock garden, ...3 car gar.; caretaker's house ...t buildings, all buildings like ...odern improvements, small or... ...; highway and Lincoln Loop, ...g. Address A F 367 Tribune.

...ME, AMONG TREES ...oded corner, 120x134, adjoin... ...1 mile to city limits; a real ...home; if you love nature and ...s; will sell, for $8,000 cash ...anged to suit; show by appt. ...ers. Address Y S 519, Tribune.

...O WANTS IT? ...ple Orchard Acre.

...e leased $175 at once my 1 ...apple trees; terms can be ar... show only by apptmt.; no ...es. Y D 580, Tribune.

...-AV. FRONTAGE, ... 100X200.

...r gas station and refreshment ...nds of cars pass here every ...cheap on easy terms to suit, ...Address Z P 350, Tribune.

...$300 CASH, BALANCE IN ...y payments buys a bungalow ...t 50x125. Price $4,500. ...particulars apply to FRANK ...W. 18th-st. Tel. Can. 0806.

...7TH NR. ARTHUR [CON... ...240?2374; $25 ft. Address ...

REAL ESTATE—SUBURBAN—NORTH

Highland Park.

ENGLISH TUDOR HOME.

On 100 foot lot with easement to lake; brick with slate roof and beautiful stone entrance; interior has hand made hardwood, ... special built-in features; circular ma... ...; imported Welsh tile floor ... stairs; imported Welsh tile floor ... 2 lavatories; large master chambers, suitable for ... beds; three art tile baths; attached 2 ... garage; sacrifice for quick sale. ... Price $45,000. Terms. A certified home in ... Open for inspection Sunday, ... to 5 p. m. Inquire of E. E. Smith, ...

BAIRD & WARNER'S

DEERE PARK OFFICE,
SHERIDAN-RD. AND COUNTY LINE RDS.
Superior 1855. H. P. 3040.

SMALL COUNTRY ESTATE.

Near Briarcate club, consists of New Eng... ...ial type home; 2 years old, 8 rooms, ... baths; 2 car garage; oil heat; 3 acres ... (100x308). Owner leaving city. Must be ... sold at once. Priced at only $52,000.

Wooded Ravine Homesite.

At end of private road; east of Sheridan-... only 2 blocks to lake; large wooded ... with ravine on south and east sides. ... available at $12,000.

McGUIRE & ORR,

...2 W. Washington-st., or Highland Pk. office.

FOR SALE—MODERN HOME, 834 GLEN... ...ave., 9 yr. old, stucco construc... ...7, 2 bth. tiled garage, oil burner, ... heat, well located, close school and ... (owner must sell). Bargain. Terms ... required). For appointment call ... Henery, 110 S. Dearborn. Cen. 5120.

MAGNIFICENT TREES.

I own a beautiful wooded and restricted ... Cannot use it as I must live ... Will sacrifice; as little as $200 ... monthly payments to suit. Address ... 1476, Tribune.

For Sale by Owner.

New brick residence, near lake and schools, ... bths. to N. W. station; 4 bedrooms, 2 ... baths, 2 room 16x24; may consider ... North Shore lot as part payment. 340 S. ... Linden-av.

FOR SALE — SEE PHELPS AND HAY... ward's beaut. Briargate Villas for homes ... and homesites. Concrete st., sewer, water, ... elec. in Ridge-rd, N. 3 bliks. west of ... Briargate express sta. Liberal terms.

FOR SALE—COR. LOT 165X178, NEAR SHERI... ...dan-rd. E. of Northwestern, ½ blk. North ... shore; nr. main bus. section, North High... land Park. All imp. in. Cash or terms. ... Address A Z 372, Tribune.

FOR SALE—WILL SELL OUR HOME OF ... brick on 100 ft. lot for $6,500; needs lit... repairing; the lot alone is worth this price. ... Address Y 4092, Tribune.

FOR SALE—HIGHLAND PARK LAKE FRT. ... acre residence; would cost $500,000; with ... acres. Owner moving east; will sacrifice ... $250,000. Address M K 295, Tribune.

REAL BARGAIN.

Cor. lot; nr. Deer Pk.; on Sher.-rd.; 75x156. ... MEAD & COE, 69 W. Washington-st.

Hubbard Woods.

1443 SCOTT-AV.

In a delightful section, near bathing beach, ... school and transp.; new tapestry brick of 7 ... 2 baths, oak brkfst. rm., large living ... fireplace; 2 car gar.; thoroughly insulated ... tastefully decor.; beaut. wooded lot, ... shrubbery; with value. Only $13,500. ... Terms to responsible parties; shown by ... appointment only. No brokers. Call Sheldrake 4995.

Wilmette Hm. Among Trees.

Attractive 2 st. fr. hse., lot 75 ft. so. ... front; ex. cond.; liv. rm. w. fire., din. rm., ... bkfst. nook, 4 bedrms., also bedroom ... with serv. and billiard rms.; screened pch.; ... adequate heat; paved alley; 2 car garage; ... N. E., conv. to depot; $22,000; owner. Ad... dress G P 946, Tribune.

BARGAIN.

FOR SALE BY OWNER.

The most beautiful section of the North... shore. Heavily wooded homesites. Im... provements in and paid for at $50 per ft. ... Shown by Centennial only. No brokers. ... Call Sheldrake 4995.

OWNER.

will accept small cash payment from respon... sible party or trade strictly mod. 7 r., 2 ... baths, stucco on hollow tile with tile roof ... home; ideal location; best value on North ... Shore. Sheridan-rd.

FOR SALE—HOUSE AT 711 LINDEN-AV., ... S. Wilmette, 3 bliks. to elevated, 5 to ... stores cars; 6 bedrooms, 2 tile baths, 3 sun ... rooms, h. w. heat, A. B. C oil burner, Fris... kaire; owner's convenience; 2 car garage; ... open for inspection. Liberal terms. ... Owner on premises

FOR SALE—8 RM. STUCCO HOME PER... fect cond., oil burning, h. w. heat, sun ... rm., tile bath, 1st flr., 2 car heated garage; ... 4 blocks to lake. Owner leaving. $25,000.

EDDINGTON & ALLEN, EXCL. AGTS.
End of Linden-av. Phone Wilmette 407.

FOR SALE—3 BLKS. FROM C. & N. W. ... depot, on 50 ft.; new brick; 3 chamber, ... 2 baths, extra lavatory on first floor; ... garage; $18,500; terms.

WILMETTE REALTY CO.,
513 Fourth-st. Wilmette 192.

FOR SALE—ATTR. 6 RM. STUCCO HOME, ... h. w. heat, 3 glassed porches, beaut. sect. ... east; garage; owner leaving, offers real ... value at $16,500.

R. M. JOHNSON & CO.,
Opposite L. terminal. Phone Wilmette 68.

FOR SALE—EAST SIDE; WELL BUILT 7 ... rm. home; nr. schls. and transp.; oil ... heated; liv. pch., h. w. bth.; 1 car gar.; land... scpd. lot, 50x175. Call McDougall, Wil... mette 3741.

LAKE FRONTAGE.

100 ft. Michigan-av., Wilmette; full rips... rian rights; $400 per ft. E. E. TERRIS, ... 440 Tribune.

FOR SALE—NEARLY NEW 6 RM. BRICK ... Colonial ultra modern, 2 car garage, con... ven. loc. to schools and trans.; $18,000. ... $16,000. Gathercoal, 1213 Wilmette-av. ... Wilm. 225.

FOR SALE—REDUCED $3,000; MUST SELL ... 5 rm. bungalow; large pch. across S. ft.; ... 2 car gar.; heavily wooded; 50 ft. lot; 3 ... bliks. stm., elec. $2,000 will handle now; ... $10,500. Kroll & Smith, 504 4th-st. Wilmette.

FOR SALE—NEW 7 RM. BRICK; 50 FT. ... lot; garage; h. w. ht.; finely wooded lot; ... value $18,000. Terms or will consider trade ... for bungalow. Address Y S 570, Tribune.

FOR SALE—STUCCO, 5 LARGE RMS. AND ... bath; exterior; lot 58x332; shrubs, fruit trees. ... 836 16th-st. Wilmette 4440.

FOR SALE—NEW BRK. COL., 4 SLP. RMS., ... hugs nav. sun rms., h. w. ht.; fine ... sec. Price, only $18,000. Ph. Wil. 743-J.

FOR SALE—NEW 6 RM. BRICK RESI... dence, 2 tile baths, garage. Near lake ... and trans. $20,500. Address F 387, Tribune.

FOR SALE—HOUSE AT 801 LINDEN-AV., 2 ... tile baths; slpg. pch.; garage.

Winnetka.

PARK, LAKE, AND BEACH

Only 4 blocks from this charming Eng... lish home of 8 rooms on Sunset-rd. Win... netka. 2 baths, toilet and lav. Huge living ... room one step down from spacious hall. ... Dining room, sunroom; plate glass windows. ... Large refrigeration; covered radiators; 3 ... fireplaces; white enameled laundry; 2 car ... garage. Just a few of the special ... features that makes this house desirable. ... Owner left town, open to offer.

QUINLAN & TYSON, Inc.,
714 Elm-st. Excl. Agts. Winnetka 2198

OPEN FOR INSPECTION.

484 ORCHARD LANE.

Just completed beautiful 7 rm. brick Georg... ian Col., sound constr., built as you would ... for yourself; not a commercial house; 2 tile ... baths; maids' bedroom; 2 colored tile baths; maids' ... room; 2 car gar.; heavily wooded 50 ft. lot; 3 ... blks. stm., elec. $2,000 will handle now; ... $10,500. Kroll & Smith, 504 4th-st. Wilmette.

FOR SALE—STUCCO, 5 LARGE RMS. AND ... bath; exterior; lot 58x332; shrubs, fruit trees. ... 836 16th-st. Wilmette 4440.

FOR SALE—NEW BRK. COL., 4 SLP. RMS., ... hugs nav. sun rms., h. w. ht.; fine ... sec. Price, only $18,000. Ph. Wil. 743-J.

FOR SALE—NEW 6 RM. BRICK RESI... dence, 2 tile baths, garage. Near lake ... and trans. $20,500. Address F 387, Tribune.

FOR SALE—HOUSE AT 801 LINDEN-AV., 2 ... tile baths; slpg. pch.; garage.

Winnetka.

PARK, LAKE, AND BEACH

Only 4 blocks from this charming Eng... lish home of 8 rooms on Sunset-rd. Win... netka. 2 baths, toilet and lav. Huge living ... room one step down from spacious hall. ... Dining room, sunroom; plate glass windows. ... Large refrigeration; covered radiators; 3 ... fireplaces; white enameled laundry; 2 car ... garage. Just a few of the special ... features that makes this house desirable. ... Owner left town, open to offer.

QUINLAN & TYSON, Inc.,
714 Elm-st. Excl. Agts. Winnetka 2198

OPEN FOR INSPECTION.

484 ORCHARD LANE.

Just completed beautiful 7 rm. brick Georg... ian Col., sound constr., built as you would ... for yourself; not a commercial house; 2 tile ... baths; maids' bedroom; 2 colored tile baths; maids' ... room; 2 car gar.; thoroughly insulated ... tastefully decor.; beaut. wooded lot, ... shrubbery; with value. Only $13,500. ... Terms to responsible parties; shown by ... appointment only. No brokers. Call Sheldrake 4995.

Wilmette Hm. Among Trees.

Attractive 2 st. fr. hse., lot 75 ft. so. ... front; ex. cond.; liv. rm. w. fire., din. rm., ... bkfst. nook, 4 bedrms., also bedroom ... with serv. and billiard rms.; screened pch.; ... adequate heat; paved alley; 2 car garage; ... N. E., conv. to depot; $22,000; owner. Ad... dress G P 946, Tribune.

BARGAIN.

FOR SALE BY OWNER.

The most beautiful section of the North... shore. Heavily wooded homesites. Im... provements in and paid for at $50 per ft. ... Shown by Centennial only. No brokers. ... Call Sheldrake 4995.

OWNER.

will accept small cash payment from respon... sible party or trade strictly mod. 7 r., 2 ... baths, stucco on hollow tile with tile roof ... home; ideal location; best value on North ... Shore. Sheridan-rd.

FOR SALE—HOUSE AT 711 LINDEN-AV., ... S. Wilmette, 3 bliks. to elevated, 5 to ... stores cars; 6 bedrooms, 2 tile baths, 3 sun ... rooms, h. w. heat, A. B. C oil burner, Fris... kaire; owner's convenience; 2 car garage; ... open for inspection. Liberal terms. ... Owner on premises

FOR SALE—8 RM. STUCCO HOME PER... fect cond., oil burning, h. w. heat, sun ... rm., tile bath, 1st flr., 2 car heated garage; ... 4 blocks to lake. Owner leaving. $25,000.

EDDINGTON & ALLEN, EXCLS.
End of Linden-av. Phone Wilmette 407.

FOR SALE—3 BLKS. FROM C. & N. W. ... depot, on 50 ft.; new brick; 3 chamber, ... 2 baths, extra lavatory on first floor; ... garage; $18,500; terms.

WILMETTE REALTY CO.,
513 Fourth-st. Wilmette 192.

FOR SALE—ATTR. 6 RM. STUCCO HOME, ... h. w. heat, 3 glassed porches, beaut. sect. ... east; garage; owner leaving, offers real ... value at $16,500.

R. M. JOHNSON & CO.,
Opposite L. terminal. Phone Wilmette 68.

FOR SALE—EAST SIDE; WELL BUILT 7 ... rm. home; nr. schls. and transp.; oil ... heated; liv. pch., h. w. bth.; 1 car gar.; land... scpd. lot, 50x175. Call McDougall, Wil... mette 3741.

LAKE FRONTAGE.

100 ft. Michigan-av., Wilmette; full rips... rian rights; $400 per ft. E. E. TERRIS, ... 440 Tribune.

FOR SALE—NEARLY NEW 6 RM. BRICK ... Colonial ultra modern, 2 car garage, con... ven. loc. to schools and trans.; $18,000. ... $16,000. Gathercoal, 1213 Wilmette-av. ... Wilm. 225.

FOR SALE—REDUCED $3,000; MUST SELL ... 5 rm. bungalow; large pch. across S. ft.; ... 2 car gar.; heavily wooded; 50 ft. lot; 3 ... bliks. stm., elec. $2,000 will handle now; ... $10,500. Kroll & Smith, 504 4th-st. Wilmette.

FOR SALE—NEW 7 RM. BRICK; 50 FT. ... lot; garage; h. w. ht.; finely wooded lot; ... value $18,000. Terms or will consider trade ... for bungalow. Address Y S 570, Tribune

REAL ESTATE—SUMMER RESORTS.

Wisconsin.

SUMMER HOME SITES 50 FOOT LOTS ONLY $99

In new subdivision on BEAUTIFUL LAKE in Southern Wisconsin. ONLY 2 HOURS DRIVE from Chicago with CONCRETE ROADS all the way. 1,500 FEET Sand Beach and Shore.

50 FOOT LOTS AS LOW AS $99.

TERMS 20% CASH, BALANCE MONTHLY.

These prices good only during 10 DAYS OPENING SALE.

First Come, First Served.

Send for circular with Road Map and full particulars of this WONDERFUL OFFER. Address P P 341, Tribune.

FOR SALE—BEAUTIFUL 5 ROOM ENGLISH colonial bungalow on Lake Michigan, S. of Kenosha. Modern in every detail. Screened porch, screens, storm, garage, gas and elect., water, sewer, furnace, fireplace, etc. Large and many trees, shrubs, flowers. All conveniences of city and advantages of country, in restricted Oakwood Terrace. Ripard cars, 1 block to bus or electric line. This ideal summer home is so located and built that it can be rented in winter, $6,500. Terms, $1,000. McNeil, owner, 6337 14th-av., Kenosha, Wis.

ATTRACTIVE COTTAGE.

Twin Lakes, Wis., 2½ hrs. from Chicago; 6 room cottage, elec. light, running water; 2 car garage; 2 boathouses, 300 ft. of lake frontage; motor boat, two rowboats, canoe; fully furnished.

ALSO

4 rm. cottage; elec. light, running water, 65 ft. lake frontage; fully furn.

MEAD & COE, 69 W. Washington-st.

FOR SALE—BY OWNER. 35 ACRES wooded, with 1,400 feet shoreline sandy beach on Pine Lake, Minocqua, Oneida County, Wisconsin. Wonderful bass lake, one cottage, 24 by 24, two bedrooms, kitchen and dining room, completely furnished, screened porch; extra cottage, 16 by 16 feet, with extra bed. Open garage and new boat. Owner on property. Address Mrs. P. M. Delcoshi, Squirrel Lake Lodge, Minocqua.

LAKE GENEVA

Beautiful five acre estates on the lake with new modern all year home; hardwood finish, furnace, tile bath, fireplace, hot water, gravel driving and sleeping porches; orchard, great oaks, and shrubbery; in exclusive section of the lake. Owner leaving city will sell at real bargain. Address Y 228, Tribune.

FOR SALE—A BEAUTIFUL SUMMER home furnished completely, also a servant or guest cottage, on Lake Owen, near Cable; five acres; row and motor boats, ice house, woodshed and garage; everything practically new; could be used for a summer resort. Twenty-five miles from the Coolidge summer camp. Address D M 28, Tribune.

Miscellaneous.

FOR SALE—LARGE WOODED LOT AND shack, good fishing, nr. city. Address T L 249, Tribune.

FOR SALE—FIREPLACE, SCREENED PCH., 4 room cottage, near city lake, lot; want $375. Address T L 251, Tribune.

FOR SALE—NEED $125; SACRIF. RAVINE cottage, lake close in. Address T L 250, Tribune.

REAL ESTATE—FARM LANDS.

California.

FOR SALE—IN THE SAN JOAQUIN VALley of California general farming is a paying business, feeding millions of people in towns and cities. Alfalfa, combined with dairying, hogs, and poultry, yields a good income. A small one family farm with little help, but labor insures success. We can work outdoors all the year. Newcomers welcome. The Santa Fe Railway has no land to sell, but offers a free service in helping you get right location. Write for illustrated San Joaquin Valley folder and get our farm paper, "The Earth." Free for six months. E. SEAGRAVES, General Colonization Agent, Santa Fe Railway, 900A Railway Exchange, Chicago.

FOR SALE—PRODUCING, DIVERSIFIED farms, in one of the most highly developed sections of California for $300 per acre; sold on easy terms. Waterford Development Co., 105 W. Monroe-st. State 6855.

FOR SALE—SMALL FRUIT AND POULTRY farms near Los Angeles. Ten years to pay; send for free illustrated booklet. Pontana Farms Co., Owners, Room 900, 651 S. Spring-st., Los Angeles, Cal.

FOR SALE—30 ACRES NEAR CORNING, Cal. Good buildings; 8 acres alfalfa; ideal for poultry; bargain. O. O. HALL, 5240 Harper-av., Chicago. Hyde Park 1106.

Canada.

FOR SALE—CHEAP, 160 ACRES CANADA land. Best Sask. wheat district; might consider trade. Address P 89, Tribune.

Florida.

FOR SALE — 20 ACRES N. W. FLORIDA. DeFuniak Springs; poultry, grapes, fruits, truck; good roads, schools, churches, cooperative marketing; unsolicited; absolutely bargain; only $500; $200 down payment. You get clear title deed immediately; balance $15 a year; no interest. Great opportunity. Excursion every Tuesday. Round trip, $36.80. Chamber of Commerce booklet free. McCaskill Co., 1 S. Dearborn-st., Chicago. Office open until 9 o'clock evenings.

FOR SALE—6 MILES FROM ORLANDO, near school, 10 acre poultry dairy farm, all fenced, 5 cleared, house 16x24, 2 rms., bath, running water, 2 screened pchs., poultry houses, double garage; include 1-horse covered Overland truck. Price $3,500, cash. $1,000 mtg. due Jan. 1, 1930. Possession or lot. Act quick. John M. Schneider Jr., Box 176, Orlando, Fla.

MY EQUITY FREE

To any person paying off 1st mtg. of $15,000 now foreclosed on 400 acre farm nr. Pensacola. This is a genuine offer. Address YS 517, Tribune.

FOR SALE—20 ACRES, NEAR PERRY, Fla., splendid farm 3 miles R. R. and Dixie Hwy. Purchased before boom. Sacrifice $10 per acre. Superior 2112. Address S 405, Tribune.

FOR SALE OR TRADE—EIGHTY ACRES good Florida land, west of Daytona Beach, Putnam County. Address A 49, Tribune.

FOR SALE—ACCT. OF DEATH, GOOD CL. 15 a. land. De Funiak Walton Co., Fla. Mrs. Freid, 1430 Carmen-av. Ray. 2836.

WILL TRADE—240 A. ILL. FARM FOR S. Dakota or Minnesota. H. Pittmyer, Le Roy, Ill.

Illinois.

FOR SALE—GOOD FARM 160 ACRES, close range to Antioch, Illinois, ready to cement. Chicken feeding headline to Chicago; improved with good home of seven rooms, nice lawn; home surrounded with beautiful shade trees has improved cow barn 52x30, for 22 cows and 40 tons of hay; horse barn, 26x32; milk house 6x8; tool house, 12x8; new cement block silo, chicken house, 12x8; hennery, 8x8; brooder house, 8x8; hog house, 8x8; heavy black loam; 110 acres under cultivation; 40 acres pasture. 10 acres heavy timber.

Will sacrifice at $85 per acre on reasonable terms. For further information apply to Lock Box 399, Antioch, Illinois.

FOR SALE — 220 ACRES OF BEAUTIFUL level land, about ½ under cultivation; rich, black soil. Swell new fine running spring water close to buildings. Cement floors and stalls in barn and approach. Wonderful for country home combined with dairy farm. Fox river valley, Aurora-Elgin territory. Real proposition. Come see me by appointment.

ARCHIE R. DEWEY, Real Est. Broker, 405 Garfield-av. Telephone 5690. Aurora, Illinois.

FOR SALE — 10 ACRES, IMPROVEMENTS cost over $15,000; dwell, mod.; all bldgs. well lighted, abundant fruit. Write for details. Price $14,000.

17 acres; fine hardwood trees; small gravel bed stream; 1 mile to Fox river 4 miles to Route 18. Very pretty. Worth seeing. Price $150 per acre.

Ivan L. Smith, Plano, Ill.

FOR SALE—LAKE VILLA, ILL., 4 ACRE poultry farm, close to Route 21, close to town and school; good 8 room house, elec. lights, shade and fruit trees, berries of all kinds, good well and cistern, 3 large poultry houses, 1,000 chicks, all tools and crops on corner; must be seen to be appreciated. Address Y 324, Tribune.

FOR SALE—320 AC. IDEAL FOR GOLF, 75% in crop; superb gentleman's stock farm or subdivision tract; grade; good fishing, hunting, nutting; weekly mail. R. W. Oak Park, cement; land $64,000 pt. cash; poss. now or Mch. 1st; will greatly consider trade for down on this. Address D M 150, Tribune.

FOR SALE—VILLA PARK; 1 ACRE POULtry farm, kellastone; mod. bungalow, 7 rms., bath, attic; stm. heat; fireplace, buffet, brick pch.; 2 porches; lawn, shrubs; worth $12,000. Sacrifice for $9,500. Terms $2,000 cash. Address T 66, Tribune.

FOR SALE—$50 ACRES ON N. WAY OF Way, N. of Crystal Lake; 5 m. to N. W. R. R. sta.; 3 sets of bldgs.; about 60 acres of rolling woodlands; also 2 acres for large lake; $185 per acre; $20,000 cash will handle. Owner, 653 W. 83d-st. Vinc. 5800.

FOR SALE—111 A. COUNTRY ESTATE, 12 miles W. Aurora; close to good town on cement road; only $215 per ac.; crops on shares and set farm bldgs.; wonderful location; about 40% cash. Address D M 41, Tribune.

FOR SALE — 23 ACRES NEAR ST. Charles Country Club, covered with beautiful trees with large creek running through. Old set of farm buildings. $12,000 $3,000 cash, $50 mo. Box 61, Wayne, Ill.

FOR SALE—70 A. FARM, 11 MI. ANTIOCH, Ill., Lake County; 50 A. tillable, bar, at $30,000. A. P. Steck, Wheaton, Ill.

FOR SALE—3 AC.'s IN BLK. ELEC. STA. 28 mi. loop. $2,250. Address T J 351, Tribune.

FOR SALE—308 AC. WELL CO. FARM. $700 mi. Chgo.; good soil, old impr.; $125 per a. Mason, 1115 Title & Trust Bldg. Cen. 2355.

FOR SALE—LARGE FARM HOME 9 rms., bath, furnace, lights, close to Chgo. and bus. Address T J 350, Tribune.

FOR SALE—COTTAGES RESORTS, LAKE frontage, owners, NORTHLAND LAKES, INC., RHINELANDER, WIS.

FOR SALE—PINECREST LOTS AT OTTAwa; $250 to $350; $100 cash, bal. mo. Ask for map. Northwood Lake Co., Ottawa, Ill.

FOR SALE—LOTS, COTTAGES; $300 UP; lots $150 up. Bevier, Lake Geneva, Wis.

FOR SALE—WOODED LOT IN CEDAR Point Pk., Lake Geneva. Owner, Ki 4954.

REAL ESTATE—SUMMER RESORTS.

Wisconsin.

Lake Geneva

Investigate our building program at Cedar Point Park, Paradise of Lake Geneva at Williams Bay. We are building unique summer homes, most attractive in appearance, containing latest conveniences and substantially constructed which we are selling on our cost basis. There are model homes placed on well located lots, beautifully wooded. These homes will not be available long since they are sold on such easy terms and can be bought so cheaply.

Attendants on the property at Williams Bay who will show you every courtesy, or phone Chicago office—Graceland 3110, Cedar Point Park Subdivision, 2865 North Clark-st.

"Over one mile of beautiful lake shore."

WANT A LOG CABIN UP NORTH THIS YEAR?

Ready to occupy; large living room, 2 bedrooms, with closets, kitchen, breakfast nook, hardwood floors, fireplace, lined throughout with Celotex; pump and sink in kitchen screened porches front and rear. An ideal summer home located within 1 mile of Woodruff and 3 miles from Minocqua. Beautiful lake, fine sand and dry, sand beach, beautiful lake. Road right to cabin. Your for quick sale. Easy terms. Send for circulars and sketches. Wilson Lumber Co., Woodruff, Wis.

EAGLE LAKE COTTAGE.

Five beautifully finished large rms., overlooking spring fed Wisconsin lake; 60 miles S. of Kenosha. On concrete; 1 mile to State road with 8 trains daily; complete bath, sewer, electric, telephone and all modern conveniences; good fishing and bathing; golf course available; 30 ft. x 8 ft. screened front porch; large, heavily wooded lot; new bldg. Reasonable terms to responsible party. Price $3,250. Call Mrs. Usher, Englewood 5700, or write 6316 Wentworth-av.

SUNDAY LAKE POINT.

8 miles west of Minocqua—just off state highway—one of the prettiest lakes in Northern Wisconsin and this is the prettiest point on the lake. Trees, grass, beaches; ideal spot for resort, community or a summer estate. Property can be nicely subdivided. Priced very low for such desirable property. Send for descriptive circulars. WILSON LUMBER CO., Woodruff, Wis.

NORTHERN WISCONSIN.

A bargain in lake frontage 5 miles from Eagle river. I own the frontage on one end of a beautiful medium size lake; nice shore line, pine, birch, maple and pine trees. Suitable for family summer home or subdividing. Will sell all or part of this 2,000 ft. lg. at a low price; ½ mile to rail-road; ½ mile Huron river frontage. Address D M 5, Tribune.

FOR SALE—36 AC., GOOD HOUSE, MAIN road, 8 ac. grapes; grove oaks, fruit trees, electricity, water in house. $5,000; $1,250 cash, balance $100 per year and interest. R. L. Hough, Lawton, Mich.

FOR SALE—CHOICE 7 ACRE LOCATED fruit farms; any size you want; price and terms reasonable; also island in St. Joseph river with cottage and furniture. Lewis S. Shook, Benton Harbor, Mich.

FOR SALE—2½ A. IN NICE TOWN S. W. Mich., gd. 6 rm. hse., elec. lgts., 2 hen hse., 50 hens, gar.; barn, var. fruit; close to bus. Bargain, $2,650; $1,200 down. Address R X 6, Tribune.

FOR SALE—8 W. MICHIGAN, 1,400 FT. frontage on beautiful lake; 40 acres fruit land, some nice timber, price only $1,800, terms. Address 9001, The Star Farm Sales Co., Marinette, Wis.

FOR SALE—ON BUS LINE, M-60. TEN acres, ten room house, shade, barn, fruit, corn, near lake. Sarah Fosdick, Realtor, Vandalia, Mich. Cheap.

FOR SALE — $3,000 BUYS 30 A. CLAY loam farm, good bldgs., windmill, nice orchard. Write C. De Kezzer, Holland, Mich. OTHER FARMS FOR SALE.

FOR SALE—80 A. GD. LAND, S. W. MICH., exc. bldgs., 6 rm. hse., gas lgts., bsmt. barn, silo, hen hse. Barg., $2,950; only $050 down. Address R X 7, Tribune.

FOR SALE—A. ACS., S. W. MICH., FERtile land; good 7 rm. hse.; barn, etc.; variety fruit; close lake; unusual opport.; only $6,000, terms. Address P 1, Tribune.

FOR SALE—44 AC. CLOSE TO CITY, FAIR bldgs., good land, some timber; running water; $1,200. Box 896, Kalamazoo, Mich.

FOR SALE—80 ACRES EACH, FROM OWNER, partly farm, 1 mi. out., elec. lights; main road. J. D. MACK, Hartford, Mich.

FOR SALE—50 A., 4 MI. CITY, 7 RM. HSE., barn and poultry house, $300 down, $25 mo. Evans-Tinney Co., Fremont, Mich.

FOR SALE—NR. PAW PAW LAKE ON CEM. rd., abt. 3 ac. and mod. cem. bung., $5,000. terms. Apply R. Beal, Paw Paw, Mich.

FOR SALE—20 ACRES, GOOD BLDGS. $200 needed. Box 96, Bloomingdale, Mich.

FOR SALE—LAKE FRONT FARMS, CHEAP. Free circ'l. Janette Pomeroy, Holton, Mich.

Minnesota.

FOR SALE—CHEAP, 66 A.; LGE. BLDGS., clover land; 2m. park, 2m. town; 2 hr. drive; terms; will trade for bldg. or lot. 3107 N. Lawndale-av., 1st fl.

Missouri.

FOR SALE—POOR MAN'S CHANCE—$5 down, $5 monthly buys 40 acres grain, fruit, poultry land; price, state location, $200; other bargs. Box 507-S, Carthage, Mo.

FOR SALE—40 A., IN OZARKS. BEST offer taken. N. Perry, 2215 N. Halsted.

North Dakota.

FOR SALE—160 ACRES TILLABLE SOIL; 3 miles from Minot; 80 acres cultivated; wheat or cattle farming. Wonderful health inspiring climate. Will consider trade for property worth of Chicago. Owner, C. D. Mastrud, 5711 W. Chicago-av., Chicago.

Pennsylvania.

FOR SALE—CHESTER COUNTY, PENNSYLvania, near West Chester, 25 miles Philadelphia, 214 acres most productive land, brick house, 15 rooms; 3 baths, hot water heat; city farmer's house, modern dairy barn, 72 steel stanchions, steel box stalls, cement floors, water bowls; silo; cattle barn, 40 cows; large hog and chicken house, 2 silos outbuildings; $50,000. Less than value of buildings. Joseph H. Bunting, Elmhurst, Highway, Wayne, Pennsylvania.

Texas.

FOR SALE—BY RIO GRANDE VALLEY resident, recently arrived Chicago, several bargains in irrigated lands; large and small tracts; for homes, income, or investment. Address X 362, Tribune.

Wisconsin.

CHICKEN FARMS, $495.

and up, 4½ acres or more; only 50 mi. from Chicago. Visit our restricted community development where co-operative marketing assures profitable farming and poultry raising; will build and finance your building. Write us send you map and particulars. Pon & Co., 10326 Michigan-av., Pullman 4000.

FOR SALE—80 ACRES, DAIRY FARM IN heart of Wis.; 60 a. under cultivation and rest pasture. A new 2 story 8 rm. frame house, big barn, silo; all up to date farm improvements; located within 1 mile of town. 6 yearling heifers, 2 horses, flock of poultry, milk truck; all this year crops. Must be seen to be appreciated. Sell or trade for vacant lots or small buildings. 5038 Archer-av. Virginia 0444, 8 a. m. to 7 p. m.

FOR SALE—ON BEAUTIFUL LARGE LAKE in north Wis.; 67 acres, wide driveway, nearly an island; fine residence furnished; also cottage, stable, etc.; 30 acres cleared, balance maple woodland and pasturage. Will rent into finest estate. Called east. Sell reasonable. Tel. State 6343.

Investors' Opportunity.

200 acres; good farm; one mile front on Wisconsin river; all fenced 140 acres cultivated; 60 acres pasture; 20 acres timber. DOBRICK MORROW FARM, 8 miles s. w. of Nakoosa, Wis.; good bldgs.; sacrifice for $6,000. Apply H. S. Dobrick, Stratford, Wis.

FOR SALE—300 ACRES WELL LOCATED land, fronting two good lakes, probably best fishing waters in Wis.; lakes connected by fine creek; 2 miles from all this. Address D M 150, Tribune. easy terms. Address 9101, The Star Farm Sales Co., Marinette, Wis.

FOR SALE—CHOICE FARM LANDS IN ONE of the very best sections of Central Wisconsin on easy terms; best of clay loam soil; no stone or hilly land. Write for free map and literature. JOHN S. OWEN LUMBER CO. Owen Clark County, Wis.

FOR SALE—OUR FARM, 240 ACRES, heavy soil in Burnett Co., Wis., all this year crops; also all stock, machinery, etc. Income last year $9,300. Oliver Peterson, Webster, Wis.

FOR SALE—RAILROAD LANDS IN UPPER Wisconsin; priced low; easy terms. Call or write for Booklet No. 53 and reduced farm map. Soo Line Land Dept., Room 815, 113 W. Adams-st.

CHEAP ACREAGE.

40 acres to 100,000 acres. Suitable for any purpose. See us first. EDWARD HINES FARM LAND CO., 100 W. Monroe, Chicago.

FOR SALE—80 ACRES, SACK FLOUR, 7,000 3 mi. from Glidden, Wis. Ashland Co.; 30 acres clear, Fair bldgs. Plenty gd. timber. Apply owner H. S. Banch, 4810 Armitage.

FOR SALE—10 ACRE FERTILE; near city, ½ mile frontage on cbhice Wis. lake; fine old style log cabin. Bargain at price, $1,800, terms. Owner Dept. 6102, Oxford, Wis.

FOR SALE—IMPROVED FARM ON WISconsin river, worth $100 an acre, sell at $50 an acre, allow $10 an acre comm. Owner $5,000 cash. Address 9101, The Star Farm Sales Co., Marinette, Wis.

FOR SALE—200 ACRE HIGHLY IMPROVED farm, heavy black loam soil, mod. dairy barn, 75 a. grain. Adjoins good town. Improvements. Bargain. Address T J 346, Tribune.

FOR SALE — IMPROVED FARMS AND farm lands at bargain prices. Address 606 Skidmore-Biehle Land Co., Marinette, Wis.

FOR SALE—73 AC. FARM, STOCK, CROP much, owner sick, good bldgs. for city. Write Aug. Gendrich, Lyndon Sta., Wis. R. 3.

REAL ESTATE—FARM LANDS.

Wisconsin.

FOR SALE—175 A. IMP. FARM 2 MI. S. W. of Mineral Point, Wis., on state highway, 116, 125 a. in cult., 50 in pasture, Knoxville loam. Corn, oats, and barley main crops. Creek, spring and good well. Water piped to good 8 rm. house, large, mod. barn, steel stanchions, cement floor, capacity 70 cows and 4 horses. Price, $185 a. Write or call DR. P. COLLINS, 212 Public Service Bldg., Kenosha, Wis. Phone 8442.

FOR SALE—ACCT. OF SICKNESS; 60 A. mod., well equip. Wis. dairy farm; barg.; mod. N. S. residence considered in exch. Ph. Bittersweet 4655, Sunday or eves. No agts.

Miscellaneous.

FOR SALE—$1,000 GETS 100 ACRES equipped; bordering wonderful lake; miles of water stretch before you; 2 paved highways and depot closeby; 90 acres level heavy cropping land, spring watered pasture, woodland, good 9 room house, delightful shade and lake view; dandy 70 ft. barn, other bldgs.; valued over $7,000; bargain price $6,000 with horses, 5 cows, young stock, poultry, implements, growing crops hay, potatoes, corn, oats, vegetables, all left if taken now; only $1,000 cash. Don't delay. Details pg. 13 free illus. catalog. STROUT AGENCY, 7-C S. Dearborn-st., Chicago, Ill.

REAL ESTATE—COUNTRY.

Charming English Home.

Modern 10 rms., 2 baths, hot water heat; 4 acres in fruits and shrubs; S. W. Mich., on state rd. Address D M 12, Tribune.

TO SETTLE ESTATE.

118 lots on Dunes-hway; also waterfront lots between Michigan City and Gary; $75 to $200 ea. 880 Broadway, Gary, Ind. Ph. 7003.

REAL ESTATE—AUCTION.

AUCTION AUCTION

By order of the Circuit Court of Cook County we will on Thursday, July 12th, at 2 p. m., at 228-30 W. 63d-st. sell at public auction the real and personal property of the

WESTERN NATIONAL CO.

consisting of:

4 story brick, terra cotta and concrete fireproof building, the first floor of which has built into the rear of it a safety deposit vault.

Property will be sold free and clear. Descriptive circular will be mailed upon request.

Chicago Title & Trust Co., Receiver.

MICHAEL TAUBER & CO., Auctioneers.

411-423 So. Market-st.

LAND INFORMATION.

FACTS ON WISCONSIN FARM LANDS. DIV. of Immigration, Capitol, Madison, Wis.

REAL ESTATE WANTED.

For Cash.

BUNGALOW WANTED.

Will give part cash and part equity in good vacant for 5 or 6 rm. modern bungalow in good neighborhood; if your price is right can make good deal quickly. No brokers. Call Room 503, 77 W. Washington.

CASH FOR YOUR REAL ESTATE EQUITY

IN SUBURBAN AND CHICAGO LOTS ONLY NO BROKERS.

Address A 364, Tribune.

I WILL CONSIDER PURCHASE OF HOME or vacant on N. Shore; prefer lake frontage or quiet st. off Sheridan-rd. and located between Kenilworth and Highland Pk.; home should cost not less than 4 bedrms; address E. E. D. in care of mgrs. office, Edgewater Beach Hotel.

OWNERS ONLY—

ACREAGE PRICED RIGHT.

Syndicate will deposit binder immediately, guaranteeing purchase; full details for quick action. Address Y 348, Tribune.

LOTS—LOTS—LOTS.

SUBMIT FULL DETAILS. CLEAR OR EQUITY. WE HAVE CLIENTS FOR WHEATON, OR NAPERVILLE LOTS PREFERRED. ADDRESS Y G 229, TRIBUNE.

WANTED—TO BUY IN ROGERS PARK, ON contract payments plan of $3000 to $5000 per month, by a very responsible purchaser, a two or three apartment building, consisting of 6 or more rms. each, with bath. What have you to offer? Address Y 383, Tribune.

SOUTH SHORE HOME.

Can use So. Shore 6 rm. resid., close to I. C. Part cash, part exchange for choice vacant. Address A F 362, Tribune.

$75,000 CASH.

Have above amt. to invest in bus. property; 47th to 79th, both incl. and east of Cottage Grove. Address A 100, Tribune.

WANTED—I WANT FOR INVESTMENT Court or corridor type; must be in good condition; give full particulars. If worth the price will close quick; $35,000 cash. Address Y 92, Tribune.

WANTED—APARTMENTS FOR CASH AND $12,000 equity, in Beach, in Austin near Washington-blvd., Lot 43x125 2 car garage. Street drive. Address A S 419, Tribune.

WANTED—TO 7 RM. HOME, NORTH Shore, new or pract. so; must be real barg. and sac. for cash, between $20,000 and $30,000. Send full details. Address A B 122, Tribune.

BUILDERS AND OWNERS.

Want new 6 to 24 apt., mod., prefer south, for cash and vacant; no brokers. Address Y S 539, Tribune.

WANTED—2 STORY BRICK BLDG.; STORE and flat; South Side; please state location, price and terms.

ERNEST GEISSLER,

3520 Wentworth-av. Yards 4320.

WANTED—EVANSTON, WILMETTE, KENilworth, 7 to 10 rm. homes, convenient to high school and university. Will pay cash but must have modern schools open. Address A D 98, Tribune.

CASH

for your equity in Chgo. and sub. prop. No brokers. Address T P 496, Tribune.

WANTED—20 TO 80 ACRES OF WELL LOcated land on Southwest side. [Manhattan] R. O. STONE & CO., 1161 E. 47th-st. Oakland 1392.

WANTED—MODERN 2 FLAT BLDG. EAST of Stony Island between 71st and 79th-st. Give full particulars: cash. Address A A 416, Tribune.

WANTED—TO BUY 5 OR 6 ROOM BUNgalow in suburban town. Elmhurst preferable; for small down payment. Address Y 507, Tribune.

WANTED—FOR CASH—ABOUT 100 ACRES of land, not over 75 miles from Chicago on river; within 60 miles north or west of Calcago. Address Y S 488, Tribune.

I WANT A HOME.

Cash and equity in 2 apt. Hamilton Pk. nr. R. I. sta. Address T E 231, Tribune.

WANTED—BEAUT. LARGE HOME ON North Shore with riparian rights. Must have 3 car garage, bedrms. $85,000; full details, price, etc. Address Y J 466, Tribune.

WANTED—TO INVEST UP TO $500.000 cash; no trade; bus. prop. with long leases preferred; good and well located prop. considered. Address T L 255, Tribune.

WANTED—DIRECT FROM OWNER, APT. North or East South Side; have first mtg. paper of $12,000 and cash, $8,000; owner give address. Address X 316, Tribune.

WANTED—HIGH CLASS BUS. PROP. HAVE $60,000 cash; consid. any properties if bargain. Address L M 583, Tribune.

WANTED—7 ROOM HOUSE IN EVANSTON or North Shore; 2 baths, cash for real bargain or will rent. Address 403, Tribune.

WANTED—ACRES IN PARK RIDGE, DES and Niles Center. Give all det. Address A S 415, Tribune.

WANTED—BEST 6 OR 7 RM. BRK. HOME, $14,000; owner, side La Grange. Address Y N 354, Tribune.

I WANT TO BUY A LARGE MODERN home in Hyde Park or Woodlawn. Give full particulars. Address B Y 402, Tribune.

WANTED—WILL BUY YOUR VACANT OR equity in contract if a bargain. Address A F 356, Tribune.

WANTED—2 OR 3 APARTMENT, NORTH or n. w. side; have sold my property; can pay cash. Address T L 260, Tribune.

WANTED—6 TO 24 FLATS FROM OWNER. Have buyer for cash for equity. J. Balch, 5811 Calumet, Ph. Normal 0239.

PRIV. PTY. WANTS 2 FLAT 6 AND 6 N. or N. W. Address Y 926, Tribune.

WANTED—30 APT. LOTS IN BUDLONG Woods. Address A D 77, Tribune.

WANTED — REAL BARGAIN: SMALL OR large; cash. Address T 118, Tribune.

WANTED—FOR 3 LOTS TO BUILD ON. Address X 100, Tribune.

WANTED—BUSINESS OR VACANT; HAVE $17,000; no agts. Address Y 162, Tribune.

WANTED—80 TO 160 ACRE FARM NO. West Ill. or Iowa. Address T 214, Tribune.

WANTED—A HOUSE, BUNGALOW OR VACant lot; private party. 2411 Milwaukee.

WTD.—VACANT LOT, STATE PRICE, terms, loc. Address Y 147, Tribune.

To Improve.

WANTED — OPPORTUNITY TO AID owners and agents of suitable tracts of land in the development of combined country club and subdivision projects. 25 years' experience. Over 800 golf courses built to date. American Park Builders, Landscape Architects, 201 E. Ontario-st., Chicago.

BUILD NOW—NO CASH.

Will build on your lot, bungalow or flat without a down payment; no extras; no commissions. A square deal to all.

R. FINEGOLD,

4704 N. Sawyer. Keystone 2487-8860.

WILL BUILD

a home for you on your lot. NO CASH REQUIRED; will trade your lot in for bungalow on North South, or West Side. Address Y B 536, Tribune.

Will Build Without Cash

on your lot, bungalow, 2 flat or larger; easy payment plan; prices; honest service. HERNFELD & CO. 90 7th. Sidw. 4057 N. Avers-av. Irving 8608.

REAL ESTATE WANTED.

To Improve.

WE WILL BUILD

on your vacant lot and finance; convert your vacant liability into income. Reputable Builders, Act now. Address Y 160, Tribune.

By Brokers.

WANTED AT ONCE.

25 TO 200 LOTS.

Will pay cash. Must be in city limits. All improvements must be in or available. Suitable for apartments only. Write full particulars of location, etc. Address X 366, Tribune.

DO YOU WANT TO SELL?

If you want to dispose of your bungalow or flat bldg. and want quick action, bring in complete description and details; we will investigate your property and present a proposition within 24 hours. Call Room 503, 77 W. Washington-st.

WANTED—EQUITIES. WE SPECIALIZE IN the handling of vacant equities any place in the United States; we have sold and exchanged over a million dollars worth of equities in the past year. Write your full description and we will advise if we can handle. Address T H 563, Tribune.

CONTRACTORS.

We have clients for bung. and flats; also have choice vacant for bldg.

MEMORIAL & WOLFF,

64 W. Randolph. State 4931.

WANTED—20 TO 50 LOTS IN ANY SUB., to sell for owner at auction on a commission basis. Give full particulars. Address Y J 350, Tribune.

WANTED—OLD 6 APT. BLDG. NOT OVER $30,000 in pr.; Woodlawn or Hyde Park; will invest 5 or $6,000 cash. S. N. Glover, Dor. 7272.

WANTED — I HAVE CLIENT WHO WILL buy for cash close-in acreage if priced right and ripe for imm. income; submit loc. and price. C. Vendley, 938, 11 S. La Salle.

WANTED—IN FLORIDA, VACANT HOME site land or house; please state location and lowest price in reply. Address N H 381, Tribune.

HAVE A CLIENT FOR A LARGE APARTment building in colored belt; a priced right proposition. H. O. STONE & CO. 1161 E. 47th-st. Oakland 1302

IF YOU HAVE CLEAR VACANT PROPerty THAT you wish to dispose of, get in touch with me at once; I can dispose of it for you. Address T J 470, Tribune.

WANTED—BARGAINS.

WE BUY PROPERTY FOR CASH. CARL N. WOLF, 3266 N. Clark.

I GET QUICK CASH FOR REAL ESTATE. Tell me what you want to sell. WITHAM, 402 S. Ashland.

WANTED—PROPERTY N. W. SIDE FOR sale or exchange. JOHN M. NOWICKI & CO., 2006 Webster. Brunswick 6146.

WANTED — ACRES FOR SUBDIVISION; must have transportation and improvements available. Address Y 151, Tribune.

WANTED — HAVE BUYERS FOR INCOME property if priced right. State location. MONROE KOHN, 330 S. Wells. Wab. 8358.

WANTED—BILOXI OR SOUTHERN COAST property; state lowest price. Address A B 302, Tribune.

WANTED—SMALL FARM IN ILL. OR WIS. State size and location. Address A T 304, Tribune.

I BUY, SELL, AND TRADE PROPERTY. What have you? Address A A 203, Tribune.

REAL ESTATE FOR EXCHANGE.

Apartments.

TO CLOSE ESTATE.

8 high grade bldgs. of 15 to 60 apts.; best residential neighborhoods in Chicago.

TO BE SACRIFICED

for cash, bonds or mortgages; equities from $25,000 to $130,000; can be sold singly, at once. Address Y 101, Tribune.

NEW 22 APT. BLDG. ALSO LARGE LIGHT 4 flat bldg., corner; steam heat, elec. refrig.; very latest improvements; 100% rented; close to Austin-blvd. and 22d-st. near Kedzie-av. Owner, 1 N. Dearborn-st. West. Elec.; take city vacant or small imp. Owner Sternfeld, 4057 N. Avers-av. Irving 8608.

RENTAL, $27,000.

Price $125,000; good 24 and 8 flat; colored tenants; near 43d L.; on car line; mtge. $77,500; will trade for equity.

HOFFMAN & BECKER,

Tel. Atlantic 0700. 350 S. 51st-st.

EXCHANGE—WELL FINANCED 62 APT.; 2-3-4 rm.; double court; semi-fireproof; near Lincoln park; suitable for apt. hotel; rents $49,800. Wants smaller bldg. nearby or cash and mtges. to $60,000 equity. [Vig] ROBERT L. GEAR & CO., 625 E. 63d-st. Fairfax 4400.

WOODLAWN 24 APT.

100% rented. Subject 1st mtg. Cor. bldg. 1 blk. to 63d. Price 6 times rent; trade on smaller bldg. or vac. Address L G 460, Tribune.

FOR SALE OR TRADE.

A beautiful modern 16 apt. bldg., nr. 75th and South Park; lot 92x160; income $12,000. Radcliffe 0300.

FOR SALE OR TRADE.

We have 2 4 flat bldgs. of 5 rooms each, with 4 car brick garage; lot 62x160; yearly income $3870. Radcliffe 0301.

CORNER 50X125, 18 FLAT, 1 STORE, 7 yr. first mtge., $21,000 equity for anything that is clear. Address Y 449, Tribune.

WANTED—2 OR 300 A WELL EQUIP clear farm in exch. for 28 apt. bldg., 6 rm. apts. Address L G 457, Tribune.

30 APT. BLDG. HEART OF LOS ANGELES, Cal. want Chgo. business prop. or mtgs. F. W. Prandiville, 1540 E. 53d-st.

MOD. 16 APT. IN TOWN, ALL RENTED, nr. Wilson and Kostner; price $80,000; want smaller. Manon, 4915 Irving Pk.-blvd.

WHAT HAVE YOU IN EXCHANGE FOR North Side well rented, new, modern 15 apt. bldg. Pensacola 0707.

NEW 16 APT. 100% RENTED. RENTS $12,600; bargain for quick sale. Consider smaller trade. 7 N. Tremont. Rogers Park 3617.

HI GRADE 2 APT. 6 RMS. EACH. $8,000 equity, rent $180 month, for clear farm. Nesser, 247 W. 79th. Triangle 1800.

NEW 2 APT. BRICK PORTAGE PARK. Apt. bungalow or 2 flat will make a good deal. Phone Palisade 1733.

EXCHANGE—$40,000 EQUITY IN 31 APT. on W. W. Side, for vacant or business property. Address A G 413, Tribune.

NEW 15 APT. NR. 63D AND KEDZIE, showing good income, subject to $60,000 mtge., will trade equity. Hemlock 8300.

EXCHANGE—OR 13 APT. 2 STY. NR. W. What have you? Address Y 480, Tribune.

HAVE 2 FLAT BRICK EXCHANGE FOR vacant or cottage. Ph. Central 1990.

3 FLAT DEVON-WESTERN. NOR BUNGAlow or vac. 2426 Devon-av. Shel. 6660.

HAVE 3 FLAT, WESTERN-DEVON SEC. want vacant, Long Beach 5740.

$25,000 EQ. CHGO. APT. BLDG. FOR clear lk. front acre. Better. 1064 Farwell.

ROGERS PK. 42 APT. SMALLER OR BUS. Barg. for cash. Address Y 72, Tribune.

MOD. NEW 12-31 APTS. FOR CLR. FARM. PROHOW 160 E. La Salle. Dear. 7071.

WILL TRADE MY 2 FLAT FOR BUNG. L. Larson, 7043 Cottage Grove. Tri. 6327.

REAL ESTATE FOR EXCHANGE.

Apartments.

OTHER BUSINESS.

Famous architect designed my wonderful apartment hotel, located in Gold Coast. Opened two years ago. A friend of mine had me invest with him in another business, now it is necessary for me to take over the other business or lose my investment; hence I have no time to look after my apartment hotel; I must sell or lease it. If I could sell the other business, would be glad to do so, but it seems impossible. If you want a real apartment hotel which has paid me $1,000 a month cash after making all mortgage payments, expenses, etc., see me at once, will accept clear vacant property, good stocks, bonds or mortgages secured by real estate or reasonable cash payment. Will make attractive terms. If I hate to sell this place, it's a case of sell it or neglect it. If you are a broker tell me, as I will pay no commission. Rare opportunity for some one. Give phone number. Address Y 497, Tribune.

WILL ACCEPT YOUR EQUITY

in vacant or improved in exchange for new high grade 6 flat bldg.; 100% rented; nr.

ESTATE LOANS.

SECOND MORTGAGE LOANS

an opportunity, convenience, sometimes a necessity, to get a second mortgage on his

of money borrowed for a should be no greater than money borrowed for con- ke not for an opportu-

never encourage a home obtain funds on his home a speculative venture, but convenient or necessary there is an opportunity to for a constructive purpose times advisable to borrow a second mortgage.

re is need and when the the average home owner know where to go.

the need The Chicago n Bank, acting as agent financial loan fund, has an and facilities to offer to ra whereby they can ar- a second mortgage at a cost and upon convenient

loans for a period of one ears, with interest at 6% and a commission of 3½% 6%, over two years, for three years, and the ayments may be as low as crued interest each month.

e plan developed by The ago's Plan Bank as agent ding of second mortgages own to meet the require- the home owner of this We will be glad to have in and find out all about ation which we are of- this direction.

The Chicago IS PLAN BANK Agent

anklin 5700. N. La Salle-st.

RTGAGE LOANS,

$500 to $25,000; easy monthly installments. ans on homes which we wner our commission charges

1 yr.	2 yrs.	3 yrs.	4 yrs.
$ 35	$ 60	$ 90	$120
70	120	180	240
105	180	270	360
140	240	360	480
175	300	450	600

sses of property rates are

or appraisal, making papers,

r last tax receipt. EEKS 127 N. Dearborn-st.

MORTGAGES

MPT SERVICE. SONABLE RATES. EOUS TREATMENT. WILSON & CO., Ill Floor. N. DEARBORN.

D MORTGAGES

e Specialize in Monthly Payments. 4 yrs. 5 yrs. 6 yrs. ITHOUT PREPAY- OR 2, 3½, OR 3 YEARS. ANCE REALTY RTGAGE CO., Bank Bldg. State 5911.

tate Contracts ond Mortgages.

EST RATES

McCONAUGHY WOLCOTT, N. DEARBORN. LIN 1030 OR 1031.

BLIC REALTY.

nd Mortgages. 's recognized leadership is by ability to serve best at low will find Republic Realty confidence, appreciative of to serve you. UBLIC REALTY GE CORPORATION d Surplus. $1,000,000 Dearborn. Central 4804.

TO $500,000

00 to $100,000 rtgages on vacant, prepay- suit your convenience and ibility. Interest 6%. ays fair. Brokers and attor-

ALTY AND MTGE. CO. t. Suite 1216. State 7338.

ATE CONTRACTS,

short terms on homes in Cook unties, bought at reasonable ice; for large volume business in real estate contracts on Assets in excess $3,000,000.

F. PELHAM CO.,

W. MONROE-ST. MORTGAGE LOANS 6% real estate in Chicago and of its suburbs. OM MINIMUM CHARGE. AL 5½% FUNDS trick improvements that pos- ERTY security. HEINEMANN & CO. Investments Since 1870. La Salle-st.

N VACANT LOTS ACREAGE.

BUY SUBDIVIDERS' CONTRACTS. WILSON & CO., 109 N. Dearborn

S START AUG. 6.

of bills will not stop sale. s and assets, in full now: repay savings depositors. model, pay debts, 2nd and

PLAN LOANS.

La Salle-st. Rand. 3892.

E TO GET BEST LOAN.

ount, rate and terms; any and all kinds of loans; connections with PRIVATE CATE, 2ND INSURANCE ce address Irving Trust HERE MAX LOEB Rm. orn. Rand. 5757-5758.

AIL TO SEE US

you want a construction or this spring or summer. It will be to your interest. D & MORTGAGE CO., ton. Central 7841.

ISCOUNT 4%.

as several 6% guaranteed 2,000 to $4,000 each, on more than double. Need ill, 1 or 2 at 4 per cent Y 78. Tribune.

E BY CONSULTING US.

on improved Real Estate. North and Northwest

State Savings Bank. Ph. Lincoln 7800.

BOND ISSUES

ther cities. $300,000 up; Also small 1st and 2d up to $75,000. [Fawcett] CO. 82 W. Washington-st.

FOR TAXES.

for taxes 1st, 2d mtgs. collateral loans. EL & CO. NOT INC. a Salle-st. Franklin 2959.

GAGE LOANS

1: easy payments; no title oan on mtgs. and contracts. ent. about 1st mtg. 69 W. Washington-st.

RTGAGE-2D.

ND SERVICE SATISFY. Collateral Loans. ASM, 105 S. Clark Bldg. Central 4183-4.

MAKING ORTGAGES ON ROPERTY YOU ARE PLACING YOUR DKE & GROSBY 1416 Harris Trust 5568.

MTG. BONDS SEE ME osition WREN. State 8269.

,000 MONTHLY PAY- due in 3 years. for 0707.

ANCIAL.

EPTING APPROXIMATE- month in 30, 60, 90 day rendered; we are willing up to $5,000 in notes, e or write Mr. Emerson, Chicago. Harr. 8283 by

SHARES IN ESTATES, and undivided interests. 22. 155 N. Clark-st. ANS—UNION FINANCE Franklin 6130

DS, AND TREES.

ED GLADIOLUS. PRICE nery Co., Wheaton, Ill.

BUSINESS CHANCES.

AGENCY—FORD, IN THRIVING CALIFORNIA TOWN. Room 1-201, 105 W. Monroe.

Apt. Hotel. Price $15,000.

31 suits; 9 yr. 1; rent 31 apt.; wonderful st. surr., bus. transp.; all rms. lookout on beaut. lawn; this hotel worth your investigation. MRS. KARLER, Bittersweet 4040.

APARTMENT HOTEL—WELL FURNISHED, 40 suits; thriving ind. city; receipts, $2,; month. Price $15,000; terms. Ed. 1334.

Chicago Business Exchange,

Harr. 5904. 127 S. La Salle.

APT. HTL.—40 2 RM. BEAS. RT.; 15 YR. lease; $3,800 mo.; $7,000 req. cash. APT. HTL.—42 RMS. 10 Y. 1; $6,000 req. cash. APT. HTL.—30 RMS. 10 Y. 1; $3,000 req. cash. R. E. Dix & Co., 1131 Argyle. Edgr. 1334.

APT. HOTEL—33 APTS., BEAUTIFULLY furnished; west side location; well rented; will give long lease; reas. rent. Call morning. 3 to 5. Sunday. Rosenfeld 8583.

APT. HOTEL—48 RMS., COMPL. FURN., to vacant; blvd. loc.; all trans. Rent $450. Price $1,200; cfs. $550. 10 Y.; no brokers. Owner, cash $3,000. Address P T 62, Tribune.

APARTMENT HOTEL—43 FULLY FURN. suites; oil burners; choice location; 50 extra frontage; well rented; lease or sale; reasonable. Aurens T. 61, Tribune.

AUTO REPAIR SHOP AND SERVICE station; must sell at once; sacrifice. 6913 W. 22d-st. Berwyn 1020.

AUTO WRECKING BUSINESS—WITH CAD. one truck; $600. Must be sold imm. Bank. 3013 W. Ogden-av.

BAKERY—WITH 5 RM. FLAT ABOVE OR without flat; or, busy trans. cor.; up to ten yrs. Middleby-Marshall oven. Robert Bruce, 127 W. Jackson; connection with bakery; just come to see this place to be sold cheap. yourself; must be sold cheap. Call Sunday. Must sell. 1257 W. Wilson-av.

BAKERY—DANDY 2 MAN SHOP; PORTable oven, cake mixer; fine location; wonderful place for good baker; $2,000 needed. to will finance. Inq.

BAKERY—MODELL & CO. BAKERY BROKERS. Rand. 3842-3843. 109 N. Dearborn-st.

BAKERY AND GROCERIES—FOR SALE with building. Northwest Side; doing good business; for quick sale; death of owner. Will sell for cash or trade for r. estate. See Lyndale-st. Phone Humboldt 5064.

BAKERY AND DELICATESSEN — LONG estab. in best Side location; shop cleaning; doing about $60,000 annually. Wonderful opportunity for practical baker; cash or as broker. Address A A 418, Tribune.

BAKERY AND DEL.—ESTABLISHED. 4 yrs.; well equipped; good lease; 4 living rooms; on account of other business; priced for quick sale. 2911 Irving Park-blvd.

BAKERY—ONE IN A LIVE S. S. ESTAB. 7 yrs.; owner going to Europe. Call at 3239 E. 35th-st.

BAKERIES—FULLY EQUIP'D, TIME PAY. ments low as $500 down. 1917 W. Lake.

BARBECUE, REFRESHMENT AND GAS Station for Sale—Old established, good business. Inquire Lou's Barbecue, N. E. corner Archer and Keating-aves. Keating Park.

BARBER SHOP AND BEAUTY SHOP—FOR Sale—Also fixtures, new and used. PARKAR & CO. 1120 N. Wells. Div. 0200.

BARBER SHOP—4 CHAIRS, LIVE ILL. Central; 2 living rooms; rent $50. Chicago Ave. rear. Address Y E 568, Tribune.

BARBER SHOP—2 CHAIRS LIVING RMS. all estab. No competition. Sell acct. Bargain. 2222 N. Lawrence-av.

BARBER SHOP—3 CHAIRS, WELL EST. fully equip. with new and modern fixt. best upstairs. Des Plaines 3343.

BARBER, BEAUTY SHOP—ROG. PK.; ALL white help; $45 weekly; owner will stay; 4 rm. rear, rent. Address Y S 543, Tribune.

BARBER AND BEAUTY SHOP COMBINED —Desirable South Side location; estab. 12 yrs.; will sacrifice. 4459 Kenwood 4115.

BARBER SHOP—3 CH., WH. FIXT.; MOD.; best offer takes it. 509 S. Crawford.

BARBER SHOP—IN LOOP OFFICE BLDG.; all sect. sick. Address A B 98, Tribune.

BARBER SHOP—4 CHAIR GOOD LOCAtion; $145 W. 59th-st. GAJARI.

BATH AND MASSAGE PARLOR—WELL ESab.; small cash payt.; gd. loc. Went. 9231.

BEAUTY SHOPPE—INCOME $900 MONTH; well loc. prosperous city in Indiana; acct. sick of partner. Inq. M. Crabbs, 4015 Lincoln. Jupiter 6357.

BEAUTY SHOP AND BATHS—GOOD LOCAtion; well established; fully equipped; low rent; will be sold for best offer on account illness. Address A 373, Tribune.

BEAUTY SHOP—NR. N. TRIP. 6R. FLR. or rear, rt.; est. 3 yrs.; will exch. for 2007-9 galo. Address N T 595, Tribune.

BEAUTY SHOP — FULLY EQUIPPED; good loc. Rav. 2440.

BEAUTY SHOP—LP. NR. FIELDS, WELL equip.; make offer. Address Y 109, Tribune.

BEAUTY PARLOR—N. S.; HEART OF RMG. dist.; liv. rms. in rear. Ardmore 2480.

BEAUTY SHOP—GOOD LOCATION, S. SIDE. Well estab.; reas. Boulevard 8853.

Building Specialty DISTRIBUTOR

Wanted for Chicago district by Eastern Manufacturer of nationally needed, very fine building, houses especially. Other cities making big money, article introduced in Chicago.

Distributor to operate sales and installation. Must devote whole attention and $10,- to $20,000 capital to this profitable line. Splendid opportunity. Reference exchanged. Address T 357, Tribune.

BUSINESS CHANCES.

CIGAR, CANDY AND STATIONERY STORE —Steam heat; 5 living rooms in rear; reasonable. 4334 Lowe. Keystone 7318.

COUNTRY HOTEL—FOR SALE—30 ROOMS. Ideal location on Main U. S. Highway in Mich.; good tourist and resort business all year. Excellent opening for couple. Address Z X 8, Tribune.

DANCING STUDIO, WILL RENT, SUBLEASE, or sell on acct. of sickness; good loop location. Address A B 317, Tribune.

DELIC.-GROCERY — ESTAB. MANY YRS. $300 mo. elegant fixt.; heavily stocked; cheap rent with 4 rm. flat and bath; will sell all for $1,650; easily worth double; take $1,000 cash; bal. as you make it. 3809 N. Kedzie-av.

DELIC, CANDY, CIGARS,

ice cream; working man's chance; owner must sell this wk.; exc. trade; see; inv. 3 liv. rms., rd. loc., nr. 2 schools; invstgt.; rare terms. 4421 Lawrence-av.

DELICATESSEN—ESTAB. 10 YRS. ON Sheridan-rd. in Rog. Pk.; own. must sell acct. health; $2,500 cash req.; lease until May, 1931; well paying store. A. H. Hubbard, 6767 Sheridan-rd. Rogers Pk. 1127.

DELICATESSEN — NEW STORE; CLEAN stock, stm. tbl.; averages over 40 lunches daily; sell all the pastries we can bake; rent $50; stm. ht.; sickness compels accept, of best cash offer. Ardmore 2347.

DELICATESSEN.

Loc. in high class N. Side apt. hotel dist.; elegant fixt., Frigidaire, etc.; lease; terms optional. No dealers. 4185 Clarendon.

DRUG SHOP—EVERYTHING COMPL.; good loc.; no opposition; low rent; rooms; sickness compels great sacrifice, $950; tms. rare bargain. Call Sunday. Must sell. 1476 Oakwood-blvd.

DELICATESSEN IN OAK PARK CAN prove 7 yrs. big success; $6,000 buys it; terms for cash if taken at once; good lease, reasonable rent; other business forces me to sell. Call Merrimac 9350.

DELICATESSEN-GROCERY—ACROSS FROM Herald Ex. $982.

DELICATESSEN — 4 beautiful rms. and bath; oppor. for couple; sacrifice for $650 cash if sold at once. 4039 Armitage-av.

DEL. GROCERY, ICE CRM.; MIDST APT. bldg. and 3 schools; nr. Jackson Pk.; doing $450 wkly.; barg. 1528 E. 64th.

DEL. GRO. CANDY, ICE CREAM—FINE fixt., well arr. 4 rms. and bath; cheap. Have 2 stores; must sell 1 3047 W. 51st.

DELICATESSEN — WILL TAKE A SMALL car in on the deal. 2055 Montrose.

DELICATESSEN — OPPOSITE THEATER; living rms. in rear; $295. Sold Sunday. 1516 W. 69th-st.

DEL. AND SCHOOL STORE—GOOD LOC.; est. 14 yrs.; school yr. round; sell reas. for cash. Call at 922 E. 62d-st.

DELICATESSEN, FOOD SHOP—WELL ESTABLISHED; wonderful location on car line; sickness; reas. Van Buren 3848.

DELIC.-GROCERY—EXCEL. LOC.; LUNCH pays expenses; high school erecting; 3 liv. rms. bargain. 5600 Lawrence-av.

DELICATESSEN-HOT FOODS — IN HOTEL, apt. district; sell account partner bus.; sacrifice; N. S. Address G P 347, Tribune.

DEL.-GROC., ICE CREAM, CANDY CIGARS and Soft Drinks—Gd. stock; busy st.; sac. quick sale; leaving city. 6419 S. Western.

DELICATESSEN — CIGAR AND CANDY Store—Good location; living rms. in rear; cheap rent. 6657 S. State-st.

DEL., GROC., FRUIT MKT.—DOING GOOD bus.; must sell, acct. death. 3708 N. Cicero.

DELICATESSEN—$500 WK. INC.; FINE loc., reas. rent. Buckingham 8499, Sun.

DEL.-FRUIT-VEGE.—GD. BUS. ON BLVD. loc.; reas. Terms. 573 E. 75th-st.

DEL. AND GROC.—SR. 3 SCHOOLS; SACR. acct. sick. 2102 E. 73d. H. P. 4824.

DELIC., GROC., HOME BAKING—SICKNESS sac.; best offer; apt. dist. 4054 Belmont-av.

DELICATESSEN AND FISH MARKET—GD. bus. location; living rms. 2002 W. 22d-st.

DEL.-GROCERY—CLEAN STOCK; N. W. Side; 4 liv. rms.; reas. Buckingham 2205.

DEL.-GROC. NEW STOCK AND FIXT.; sell or trade for bung. Wentworth 7113.

DELICATESSEN — DOING $500 PER WK. Cash or terms. 809 Webster-av.

DELICATESSEN—FOR SALE—REAL STOCK, good fixtures, doing gd. bus.; have two; must sell one at once. Ph. Ardmore 02566.

DELI. AND GROCERY—GOOD LOCATION; doing good business; will sacrifice. Inq

AUTOMOBILES—GASOLINE.

CADILLAC

These Good Used Cars Are Low Priced They Represent Values

On account of Cadillac prestige, folks sometimes think we sell only the higher priced used cars.

We desire to correct this impression because we sell value—not price—and some of our values represent a very small outlay. Look over this list, then call and see the cars. They are on exhibit today,

JORDAN 5 PASS. COUPE, '25. GREAT line 8 is. Newly refinished in attractive tan; the gray broadcloth interior is like new. 4 new tires, spare. Motor smooth and mechanically okay. Only $650.

CHANDLER 7 PASS. SEDAN, '26. JUST refinished in blue duco, brown velour interior that appears unused. 4 new tires, spare, well equipped. The 6 cyl. motor is See mechanically. Priced for quick removal. $700.

CADILLAC 63 COACH. THE NEW GREEN duco and brown mohair interior give appearance of new. Practically new tires, Lorraine spot, etc. The motor overhauled by Cadillac and is okay. Lots of real transportation and service for $1,000.

NASH ADV. 6 SEDAN, 5 PASS., 1928. The original green finish and gray velour interior show little sign of use. Disc wheels with practically new tires. Full equipment. An unusual value for only $1,000.

CADILLAC CUSTOM SEDAN, 5 PASS. This 63 model attractively refinished in maroon, excellent mohair interior. The wonderful 8 cyl. motor A1 mechanically. 4 new tires, spare, Lorraine spot, bumpers, etc. Price very low, $1,250.

NORTHWEST BRANCH
4114 Irving Park-blvd.
Phone Pensacola 7870.

OAKLAND SEDAN, 5 PASS. '26. FISHER body in blue duco, brown mohair interior. In good mechanical condition. Lorraine spot, shock absorbers, bumpers, etc. Priced very low. $450.

LA SALLE VICTORIA COUPE '27. This very smart 5 pass. just refinished in maroon and black, has rich blue mohair interior, Royal Cord tires, practically new. Full La Salle equipment. In A1 mechanically and carries our standard mechanically and carries our standard new car warranty, $1,900.

CADILLAC 314 SEDAN, 7 PASS. THE original finish is the popular gray, excellent mohair interior. New Goodrear tires, spare. Full Cadillac equipment. The result motor carries our standard new car warranty. $1,950.

CADILLAC—314 IMPERIAL, 7 PASS. HAS new car appearance in every detail. Newly duced in dark green, excellent brown mohair interior. Black leather compartment, may be closed off by glass partition when desired. New tires, spare. Lorraine spot, snubbers, bumpers, etc. The motor rebuilt by Cadillac carries our standard new car warranty. $1,950.

CADILLAC 314 SEDAN, 5 PASS. '27. THE original green-gray finish and brown mohair interior excellent. Goodyear tires, spare. Full Cadillac equipment. The smooth, powerful motor mechanically okay, carries our standard new car warranty. Special value at $2,500.

BROADWAY BRANCH
5201 Broadway
Longbeach 6410.

NASH 1928 ADV. 6 SEDAN, 7 PASS. THE beautiful maroon finish and brown mohair interior show little signs of use. Disc wheels, 4 new tires, spare, shock absorbers, heater, bumpers, etc. Mechanically reconditioned by Cadillac. Carries our standard new car warranty. $1,950.

CADILLAC 314 CONVERTIBLE COUPE, '27. A very snappy 2 pass. model with comfortable rumble seat, newly reduced in Brewster green. Dark brown leather upholstery. 4 new tires, spotlite. Full Cadillac equipment. The reconditioned motor carries our standard new car warranty. $2,500.

CADILLAC 314 CUSTOM BUILT IMPERIAL. This distinctive model, finished in dark blue. Black broadcloth interior. Black leather divine compartment. Has new car appearance thruout. Interior accessories. Full Cadillac equipment, Royal Cord tires. Mechanically perfect. Carries our standard new car warranty. Cadillac comfort and pride of ownership. $2,800.

LA SALLE 5 PASS. SEDAN, '27. ORIGinal brown duco and harmonizing brown mohair interior almost perfect. New Royal Cord tires, spare, 2 Lorraine spots, full De Luxe equipment. The smooth, sweet motor rebuilt by Cadillac carries our standard new car warranty. $2,100.

EVANSTON BRANCH
1810 Ridge-av.
Phone Rogers Park 9182.

REO 5 PASS. SEDAN, '25. ORIGINAL blue duco and gray velour interior in good condition. A disc wheels, with new tires and trunk; engine, tires etc. 6 cyl. motor mechanically O. K. $500.

OAKLAND 2 PASS. COUPE, '27. ORIGinal finish in green and black, unusually good. Blue and black leather upholstery. Mechanically A1. Fully equipped. Lorraine commercial. Only $600.

MARMON CONVERTIBLE COUPE, '27. 2 pass. with rumble seat. Beautifully refinished in black, tan leather upholstery excellent. Cream wire wheels with new Firestone tires, spare, Lorraine spot, etc. The 8 cyl. motor good mechanically. A very attractive all weather car. $1,150.

HUDSON 1927 SEDAN, 7 PASS. IN BLUE duco, with gray velour interior that shows little use. Good mechanically. 5 good tires, snubbers, bumpers, etc. Priced for immediate removal. $1,150.

PEERLESS 1927 BROUGHAM, EXCELlent in appearance and performance. Finished in black, gray velour interior. 8 cyl. V-type motor. 5 Firestone tires. Full equipment, including trunk. Priced unusually low at $1,200.

OAK PARK BRANCH
826 Madison-st.
Phone Austin 6072.

Your present car as part payment. Convenient terms.

Above showrooms open Evenings and Sundays.

LA SALLE

VACATION SPECIALS

Each car has been reduced in price from $100 to $300. They are all guaranteed like new.

TERMS UNUSUALLY REASONABLE.

Here are a few of our cars that will be worth your while to investigate before buying.

1928 Nash specia! 6 sedan.
1927 Nash advanced 6 Sedan.
1928 Pontiac coach.
1927 Buick coach.
1927 Nash light 6 Sedan.
1928 Nash Victoria.
1925 Dodge coach.
12 miscellaneous makes of cars for $50. Come prepared to buy.

SOUTH SIDE AUTO SALES,
1210 E. 63d-st. Open eves. and Sun.

$150, Balance 18 Mos.
STEARNS-KNIGHT GREAT 6 SEDAN.
WILLYS-KNIGHT GT. 6 RDSTR. w. wheels.
WILLYS-KNIGHT SPEC. RDSTR. BARG.
ALL NEW—FULLY EQUIP.

$150, Balance 18 Mos.
STEARNS-KNIGHT 80. NEW. BARGAIN.

$20, Balance 18 Mos.
WHIPPET SEDAN DEMONSTRATOR.

HARRY J. MAPP, INC.,
6739 S. WESTERN-AV.
5082 S. HALSTED-ST.

Foreclosure Sale Today and Tomorrow.

We have 40 Gold Seal rebuilt closed cars: late models, such as Fords, Buicks, Pontiacs, Oaklands, Paiges, and many others that can be bought for the balance due us. A wonderful opportunity to get a real snap. Terms arranged to suit.

Garfield Motor Sales Co.,
47 E. 55th-st. Cor. Wabash
7715 S. Halsted-st.

AUTOMOBILES—GASOLINE.

Studebaker Offers

RECORD BREAKING VALUES

Here are some of the special features offered in this great clearance:

1. Rock bottom prices that will net buyers savings of $150 to $300 on any car purchased.

2. An unusually liberal time payment plan.

3. The protection of the famous Studebaker Used Car Pledge that guarantees 5 days' free driving trial on any car purchased.

STUDEBAKER COACH. A special six that was given very good attention by the original owner; oiled and greased every 500 miles; result is today it looks and runs as though it were direct from the factory. It's the last word in fine appearance and spirited performance. Has a wealth of equipment; will be sold at once for $645.

CHRYSLER SEDAN. Here is a beautiful six with unusually snappy performance. The finish, upholstery, general coach work, etc., are in wonderful shape; equipped with 4 wheel brakes, spare tire, bumpers, etc. Like new in every respect but price. $685.

HAYNES SEDAN. A big, powerful car that's in dandy all round condition. In good running order; has spotlight, snubbers, bumpers, heater, trunk, etc. Clearance price, $395.

OLDSMOBILE COACH, 1925. Very clean throughout. The motor is efficient, and the tires have little mileage; extras are, bumpers, spare tire, spotlight, etc. Today $285.

NASH ROADSTER, Adv. 6. Snappy appearance and spirited performance; equipped with 4 wheel brakes, snubbers, bumpers, spare tire, spotlight, etc. Just reduced, so it will be sold immediately at $585.

OAKLAND COACH. Was owned by a retired business man who gave it unusual attention. Today it looks and runs like new; equipped with 4 wheel brakes, snubbers, bumpers, spare tire, spotlight, etc. Will not remain long at $485.

FLINT COUPE, 4 pass. Victoria, that's an ideal car for the business man or small family. It's in dandy condition and the motor is excellent; equipped with 4 wheel brakes, snubbers, heater, spare tire, driving light, bumpers, etc. A rare buy for $450.

STUDEBAKER SEDAN. We recommend this car as one of outstanding bargains. It's a special six with expensive mohair upholstery. The finish does not show a mar. Equipped with heater, shutter front, bumpers, spare tire, etc. A remarkable value for $325.

PAIGE BROUGHAM. One of our best values; equipped with 4 wheel brakes, driving light, heater, spare tire, trunk, etc. Here is an attractive car with spirited performance; only $495.

CHANDLER BROUGHAM. You can make a substantial saving at our special reduced price. This car was only driven Sundays and evenings for pleasure purposes, so today it's in new car condition. Equipped with 4 wheel brakes, spare tire, trunk, etc.

PACKARD SEDAN. Very late model that looks as though direct from the factory. Appearance is wonderful throughout; equipped with 4 wheel brakes, snubbers, driving light, bumpers, spare tire, foot grests, etc. You can make a big saving at our price of $1,650.

STUDEBAKER SEDAN. Big Six 7 pass. The finish glistens and the upholstery looks new; has 2 spare tires mounted along the sides, driving light, snubbers, trunk, bumpers, etc. Today $445.

BUICK SEDAN, Master Six, that looks and runs better than many new cars selling for over $1,500. Equipped with 4 wheel brakes, snubbers, spare tire, bumpers, etc. Reduced to $1,050.

PIERCE-ARROW LIMOUSINE. Was given exceptionally good care, so it's in tip-top shape today. Equipped with heater, spare tire, snubbers, bumpers, etc.; runs fine. Reduced to $345.

HUDSON COACH. Will satisfy you in every detail. Looks and runs like new; equipped with driving light, bumper, spare tire, shutter front, etc. Special for $885.

CADILLAC SEDAN. A big, comfortable 5 pass. that's in exceptionally good running condition; equipped with heater, trunk, shutter front, driving light, spare tire, spotlight, etc. It's unusually clean throughout. Will not remain long at $685.

STUDEBAKER VICTORIA, Dictator 4 pass. coupe. Actually driven only 3 months. It's absolutely brand new in every respect. The tires show no mileage and the expensive mohair upholstery looks new. There's not a mar on the finish. Equipment includes 4 wheel brakes, bumpers, spare tire, etc. You can make a big saving at our special price of $885.

WILLYS-KNIGHT BROUGHAM. A quiet, smooth running car that's the last word in appearance. Finished in a beautiful blue; extras are snubbers, spotlight, trunk, spare tire, etc. Will not remain long at $595.

Liberal Terms.

Open Evenings and Sundays.

STUDEBAKER SALES COMPANY OF CHICAGO
Mich.-av. and 21st-st.
CALUMET 6480.

$445 DELIVERED
$1,850 CUSTOM BUILT TOURING CAR.

MOST SENSATIONAL AUTOMOBILE VALUES EVER OFFERED TO THE PUBLIC!!!

6 cylinder custom built 5 passenger 4 door Brougham touring car; every car built to give 200,000 miles of service; many have already been driven 8,000. The highest mileage is about 16,000 miles.

Manufactured by the builders of the famous Yellow cab for our own use; 6 cylinder Continental motors; finished dark blue (Duco); heavy duty tires; smart looking, Biflex front and rear bumpers, disc wheels (extra wheel on rear), deep air cushion, smooth gearshift, and special easy steering apparatus

SMALL DOWN PAYMENT.

Balance on easy terms. Individual buyers will be given the same attention as dealers and other wholesale buyers.

30 DAYS' FREE SERVICE.

The efficient and complete maintenance system under which the cars have been operated assures excellent mechanical condition. Adjustments will be made free for 30 days.

Your Car Taken in Trade,

Hertz Drivurself Stations:

333 S. Franklin-st. 357 N. State-st.
1131 Devon-av. 4342 Broadway.
374 Lawrence-av. 344 S. 63d-st.
6218 Cottage Grove-av. 1540 E. 67th.
1125 Lake Park-av. 730 W. 63d-pl.
3940 Washington-blvd. 4926 W. Madison-st.
3151 W. Madison-st. 2734 Milwaukee-av.

$20 Down $20 OUR PLAN
We Deliver You a Car

Pay the balance 12, 15 or 18 months as You Ride.

BUICKS, NASHES, HUDSONS, CHRYSLERS, CHEVROLETS, ESSEXES, OAKLANDS, STUDEBAKERS, DODGES.
Roadsters, Tourings, Sedans, Coupes.

Priced $75 to $1,000.

We are the originators of the $20 down plan.

Our guarantee speaks for itself.

2022 N. California-av.
20 YEARS AT THE SAME LOCATION.
OPEN ALL DAY SUNDAY.

ROBINSON'S BARGAINS:

Essex sport roistr., 1927 ..... $475
Essex Coach, 1927 475
Essex Coupe, rumble seat, 1927 445
Cleveland coach, good cond. 150
Velie Sedan, tires 100
Velie Sedan, balloon tires 100
Chevrolet coupe, 1927 345
Nash special 6 coach 295
Essex coach, 1926 185
Ford Tudor sedan, 1925 135
Cadillac 4-pass. coupe, 1927 400
Overland coach, 1926 overhauled 225
Terms or trade. 2451 W. Madison-st.

FOR SALE—SEVEN BAUER CABS, SUITable for a fleet to operate in any town of 15,000 pop. Price right; all serviceable. Start cab company in your home town. Anyone now contemplating bus service, need apply. Address Y 312, Tribune.

150 REPOSSESSED GUARANTEED LATE model cars; all models; some almost new; from $100 to $2,500; immense savings; terms or trade. Always open. Garfield Auto Investment Co., 2810 W. Madison-st.

USED BUICK, DODGES, STUDEBAKERS. Overlands—come as low as $25 down, small wkly. paymts. Cars being sold for bal. of mtg. Reliable Dealer, 7440 Stony Island.

AUTOMOBILES—GASOLINE.

Chicago's Oldest Distributor

2211 Michigan-av.
2246-2248 Michigan-av.
Calumet 6063. EVES. Calumet 0885.

OFFERS

Extra

REDUCTION
During This Sale.

TWO GOOD FORD BUYS. A 2 door sedan, with excellent tires, shock absorbers, good motor and paint at $125. And a Coupe in excellent mechanical condition, with fair paint, way below value at $200.

CHEVROLET COACH. Appears to have never been neglected mechanically. Paint and upholstery excellent. Good tires, and equipped to drive, $275.

JEWETT BROUGHAM 5 PASS. Here's a car undoubtedly the best buy in the city. We are sure it received good care. Original baked enamel finish looks new; motor O. K. Trunk; good tires, etc.; $275.

DODGE SEDAN. One that'll give you very satisfactory service. It's in extra good shape; tires good, and "clean" from front to rear. Dodge buyers would do very well to see it; $275.

MOON SEDAN, 5 PASS. A good standard 4 door car, with good paint; almost new tires, and so good mechanically that it should please the most exacting buyer. Fully equipped; $325.

JEWETT COACH, 6-55 MODEL. Recent type, made a special for today's sale. Price is lowest ever; its general condition is better than excellent; has 4 wheel brakes; orig. fin.; good tires; $425.

BUICK SEDAN, 5 PASS. Our expert stamp this one 100% mechanically. Paint, upholstery and tires are extra good; equipment complete. By far the finest Buick buy we have ever handled; $550.

PEERLESS SEDAN, 5 PASS. A value the equal of which we believe never reaches these columns. Has new paint, 6 good tires, motor smooth and quiet. Would cost you at least $200 more elsewhere; $475.

HUDSON 4 DOOR BROUGHAM. Because of its new finish, splendid coach and mechanical condition, and complete equipment, we believe this is an extraordinary value. Compare it with the car you have been considering, then decide; $575.

NASH ADVANCED 6 ROADSTER 1926. Here's a peppy performer in dandy shape that comes to us with more than half the mileage cars of this age and type generally have had; equipped; $525.

PAIGE 6-72 BROUGHAM, 5 PASS. Has the appearance that stamps it as new. Space does not permit detailing mechanical refinements, but we are very sure it will exceed your expectations. Equipment first class and complete. Get set for years and years of good service; $625.

ESSEX 1928 SEDAN. Traded after receiving little mileage, consequently 6 months notch order. At a money saving price; $650.

AUBURN STRAIGHT 8 SEDAN. With custom style slanting windshield, trunk, and in elegant coach and mechanical condition. Equipped; $1,050.

CADILLAC 1928, 341, CONVERTIBLE COUPE. Received with wonderful scant weeks' service, the paper is still on the floor mats, and lacks nothing in the way of equipment. This is a current model, with rumble seat. We will quote an attractive figure for quick disposal.

PAIGE DEMONSTRATOR. This "6-75" Sedan has never been out of our possession, handled by an expert at all times, and thoroughly cleaned every day. Its mileage is low. From a practical standpoint, it's even better today that it was when new. Equipped; $1,175.

THE ABOVE AND MANY OTHERS MAY BE SEEN AT OUR TWO STORES:

2211 Michigan-av.
2246-2248 Michigan-av.

Many Values on Our Lot, Cor. 63d and Green-sts.

All stores open Sun. and Eves.

Bird-Sykes

HUPMOBILE

Gambill Motor Co., Inc.
DISTRIBUTORS

OUR VALUES SAVE YOU MONEY

Hupmobile 6 of the Century Sed. ..$1,575
Hupmobile 8 Sedan, 5 pass. $1,375
Hupmobile 8 Sedan $1,350
Marmon Light 8 Sedan $1,300
Hupmobile 8 Sedan $1,250
Packard 6 Sedan $1,150
Nash Ambassador Brougham $1,150
Paige Brougham ..... $ 575
Chevrolet Landau Sedan ..... $ 525
Jewett Brougham ..... $ 475
Hupmobile Touring ..... $ 350
Marmon Touring ..... $ 325
Nash Touring ..... $ 275
AND MANY OTHERS. $ 250

5 DAYS' FREE TRIAL
LIBERAL TERMS TRADE.

2230 S. MICHIGAN-AV.
Phone Calumet 5800.

2247 S. MICHIGAN-AV.
Phone Calumet 5806.

MOSS REAL BARGAINS

Practically new cars to choose from.

COME IN AND LOOK THEM OVER.

1928 Cadillac Town Sed., model 341. $2,975
1928 Packard 5 Sedan, 6 door 5 pass. 1,925
1928 Hup. 8 Deluxe Sed. 6 w. whls. 1,775
1928 LaSalle Cpe., rum. seat, w. wh. 1,775
1928 Nash Spec. Sed., 2 dr., 5 pass. 1,095
1928 Buick Mstr. Brghm., cd., trunk 1,495
1928 Buick Mstr. Tu. Brhm., 4 d. 5 p. 1,295
1928 Buick Mstr. Coupe, 2 pass. ... 1,095
1928 Buick St. Sed., 4 dr., 5 pass. ... 1,095
1928 Buick St. Sed., 2 dr., 5pass. ... 995
1928 Chrysler 72 Cl. Sed., 2 dr., 5 p. 1,295
1928 Chrysler 72 Roy. Sed., 4 d., 5 p. 1,195
1928 Chrysler 62 Brhm., 4 dr., 5 p. 895
1928 Dodge Spc. Sed., 4 dr., 5 pass. 995
1928 Hudson Sedan, 4 dr., 5 pass. 1,050
1928 Oakland All Am Landau 4 dr. 1,025
1928 Chevrolet Land. Sedan, 4 door. 675
1928 Ford Model A Tudor ..... Barrain
1927 Packard 6 Sed., 4 dr., 5 pass.. 1,395
1927 Chrysler 70 Roy. Sed., 4 d., 5 p.. 895
1927 Chrysler 70 Sp. Rstr., rmb. seat, 875
1927 Hupmobile 8 Sed., 5 pass. ... 850
1927 Studebaker Cmndr. Cpe., 4 pass. 850
1927 Chevrolet Sedan, 4 door, 5 pass.. 415
1926 Marmon 6 Sedan, 4 door 5 p. 795
1926 Buick Mstr. Sed., 4 dr., 7 pass. 795
1926 Buick Mstr. Sed., 4 dr., 5 pass. 695
1926 Hudson Sedan, 5 pass., 4 dr. ... 695
1926 Nash Spec. Sp. Rdstr., rumble.. 675
1926 Oldsmobile Cch., fully equipped.. 395
1925 Studebaker Spc. Roadster, equipped. 250
1923 Packard 6 Touring, equipped. ... 295
1923 Willys Knight Sedan, 7 pass. ... 125
1-3 dn., bal. 18 mos. Yes, we trade.
8519-29 Cottage Grove. Plaza 5000.

Repossessed Automobiles.

Will sell for balance due on mortgage:
1927 Cadillac 314 2 pass. coupe $1,175
1928 Chrysler 72 4 pass. coupe $1,075
1928 Buick Stand. 4 door sedan $975
1927 Buick Coupe, 4 pass. Master 6 ... $825
1927 Buick sport roadster, Master 6 .. $775
1927 Stearns 8 cyl. sedan, 4 wh. brk. $775
1927 Stuts sport straight 8 ..... $775
1926 Marmon brough., 4 wh. brks. ... $675
1927 Willys Knight 70 sedan $625
1929 Wills Ste. Claire sport. rdst. ... $575
1927 Auburn coupe $475
1928 Whippet spt. rdst. 6 cyl. $473
1927 Chevrolet convertible coupe $395
Cadillac sport roadster $395
Cadillac 61 Phaeton, bal. tires. $325
Terms or trade.
6512 COTTAGE GROVE.

Foreign Car Headquarters.

Isotta Franschini, 1925, with imported collapsible cabriolet body, belonging to wealthy family. Cost $23,000, sacrifice for cash, $1,500 at once.

Bugatti 1926 straight 8 sport, cost $6,500, sell for $1,000.

Fiat 1926 2 pass. rdstr., rumble seat, $ 600
Fiat 1924 sed. 4 pass. new duco 350
Mercer, 1926 sport, 6 cyl., 4 pass. ... 675
Pierce-Arrow 1924 sedan, 7 pass. ... 295
Renault, 1925, 7 pass. full sedan ... 1,000

4042 MICHIGAN-AV.

CHASSIS 1927, 8 CYL.

Lycoming motor. Balloon tires. All complete. In need of some repairs. See it at 2411 Milwaukee-av. Sacrifice.

RACE CAR—A-1 CONDITION; NEW TIRES. Irving 1878. 3030 N. Ridgeway-av. Phone or ask for John.

AUTOMOBILES—GASOLINE.

LINCOLN

Quality and Service
at Average Car Cost

Contrary to the belief of many automobile enthusiasts, it is not necessary to possess wealth in order to own and drive that supreme motor car—a Lincoln. The splendid reconditioned Lincolns, offered exclusively by AUTHORIZED DEALERS, put Lincoln luxury within the reach of the man who would otherwise purchase a new car of ordinary quality. His Lincoln will give him more miles of motoring, with greater comfort and satisfaction, than he could get anywhere else on a similar investment.

The reconditioned models sold by AUTHORIZED LINCOLN DEALERS are, almost without exception, as serviceable as the day they left the factory. Each is put in perfect mechanical condition by specially trained Lincoln mechanics before being offered to a new owner. Each has the appearance of pristine newness, every mark of use having been erased in the reconditioning process. You will probably have to be told which cars are new and which reconditioned when you visit the showrooms of your nearest AUTHORIZED DEALER.

Be sure to see him before you buy your next car. He'll give you the history of every reconditioned Lincoln on his floors, explain the unqualified guarantee that goes with each, and arrange terms to suit your convenience. Your present car may be applied as part payment.

LINCOLN

NORTH SIDE

PACKARD
6310 BROADWAY
SEMI-ANNUAL SALE
Featuring 50 Special Values
HERE ARE A FEW:

PACKARD 6, 5-33 CURRENT SERIES COUPE. Used so little, still has that new look; in fact, we defy any one to distinguish it from new. It is completely equipped and compared with new car prices nets you a handsome saving. This ought to be gone in 48 hours. $1,950.

PACKARD 6, 4-33 CLUB SEDAN. About a year old, yet given mileage so low it is in almost new condition. Equipment is good, and of course complete. It will pay you to investigate this, even if you have to come 75 miles to see it. $1,750.

PACKARD 8, 3-43 CLUB SEDAN. $3,200 was paid for this particular car. Was used carefully at all times, in service about a year, and is in splendid condition through and through. Do not miss up the opportunity of making a big saving, especially at this figure of $2,750.

PACKARD 6, 3-33 7 PASS. SEDAN. We have rebuilt this car, including bringing motor up to late type, repainting the body, and it presents practically the same appearance as the present car. Has cowl band and lights and trunk. You may run wonder how we can offer this at the price, but that's how big a bargain it is. $1,200.

1927 BUICK COUPE. Driven 9,000 miles. First class condition. $1,075.

1928 CHRYSLER 72 SEDAN. Try to tell this from a new one. Will stand comparison with any you can find. $1,200.

Also, Cars $25 up.

HON. SMITHSON & RAYMOND.
6310 Broadway Hollycourt 0656.

FITZPATRICK'S
BARGAINS IN GUARANTEED CARS.

1928 Cadillac Sedan, 4 door, trunk ..$2,775
1928 La Salle Sedan, wire wheels 1,775
1928 Buick Brougham, 479 Master .. 1,195
1927 Buick Country Club, Master .. 1,075
1928 Nash Sedan, Ad. Six, 4 door .. 995
1927 Buick Roister, Master, rumble. 985
1928 Oakland Landau, All American.. 950
1928 Buick Mstr. Coupe, 2 pass. ... 895
1928 Studebaker Coupe, Royal Com.. 895
1928 Nash Sedan, Special, 4 door .. 895
1928 Auburn Coupe, 2 pass., rumble 895
1928 Pontiac Landau, 1,136 miles. 850
1927 Jordan Coupe, like 8, 4 pass.. 795
1927 Nash Brougham, Adv., 4 door. 750
1927 Buick Sedan, Master, 4 door.. 750
1927 Hupp Sedan, 6 cyl., 4 door.... 595
1927 Nash Sedan, Adv., 4 door.... 575
1927 Oakland Roadster, rumble seat. 550
1927 Hudson Brougham, 4 door.... 495
1927 Nash Coupe, special, 2 pass.... 495
1928 Pontiac Coach, almost new.... 495
1927 Nash Coach, Adv., equipped.. 495
1926 Buick Coupe, Stand., 4 pass.. 495
1927 Auburn Sedan, 4 cyl., 4 door.. 495
1926 Nash Roadster, Adv., classy.. 495
1928 Buick Coach, Stand., equipped.. 445
1927 Pontiac Coupe, 2 pass. 445
1927 Pontiac Coupe, 2 pass. 395
1927 Nash Sedan, light 6, 4 door.. 395
1926 Buick Roadster, rumble seat.. 395
1927 Moon Coupe, 2 pass., rumble.. 345
1926 Jewett Sedan, 4 door, brakes 345
1926 Nash Coach, Special, new tires 295
1927 Olds Coach, trunk; disc whls.. 295
1926 Nash Sedan, light 6, 4 door.. 295
1923 Hupmobile Club Sedan, trunk.. 195
1-3 DOWN, BALANCE TO SUIT TRADE.

FITZPATRICK
6555 COTTAGE GROVE.
ALWAYS OPEN. MIDWAY 4200.

THOS. J. HAY, INC.
CHANDLER DISTRIBUTORS

Hupmobile Coupe $300
Chandler Big 6 Coupe $200
Chandler Big 6 Coach $200
Cleveland 2 Dr. Sedan $200
Chandler Metropolitan Sedan $300
Maxwell Sedan $375
Chandler Big 6 Chummy Sedan.. $400
Chandler Chummy Sedan $400

VERY LIBERAL TERMS.

2521 S. MICHIGAN-AV.
Victory 8200. Open eves. and Sundays.

GUARANTEED USED CARS.

Buick Rdstr., late '25, new tires $335
Chevrolet Coupe, late '27, like new 395
Chevrolet Sedan, 1927, A1 cond. 395
Chevrolet Coach, 1927, wond. cond. 375
Chevrolet Coach, 1928, as new 445
Chevrolet Sedan, '27, almost new 495
Dodge A Sedan, good as new 395
Ford Rdstr., late '28, new tires and top. $155

NELSON CHEVROLET,
812 DIVERSEY-PKWY. TERMS OR TRADE.

FORD—TUDOR AND SPORT COUPE, 1926; both like new; also Pontiac coach, like new; big reduction. Zeim Motor Sales, 4716 S. Kimball-av.

AUTOMOBILES—GASOLINE.

DEMONSTRATO'S 1928 MODELS

DODGE SIXES

Your present car accepted in trade. Terms.

These cars just taken out of service July 1st. They are like new in every respect. Very low mileage and your chance to save several hundred dollars. New cars like these sell from $970 to $1,815.

SENIOR SIX CABRIOLETS IN SPORT COLORS AND EQUIPPED WITH WIRE OR WOOD WHEELS, SHOCK ABSORBERS, SPARE TIRES; IN FACT, ALL READY TO BE DRIVEN.

SENIOR SIX SEDANS AND 4 PASS. COUPES IN AN ASSORTMENT OF COLORS AND UPHOLSTERING, COMPLETE EQUIPMENT. GOOD LOOKING CARS.

VICTORY SIX SEDANS AND COUPES IN A VARIETY OF PLEASING COLORS. THE VICTORY SIX HAS MET WITH INSTANT APPROVAL, SINCE IT WAS FIRST INTRODUCED. SAVE MONEY ON THESE.

STANDARD SIX SEDANS AND COUPES IN CLOTH AND LEATHER UPHOLSTERING. THIS IS THE CAR WITH MORE HORSEPOWER PER HUNDRED POUNDS OF WEIGHT THAN ANY CAR ON THE STREET. POWER AND PERFORMANCE TO BURN. YOU CAN BUY THEM RIGHT.

A stock of 175 other cars at various prices; all models, all makes. Open evenings.

DASHIELL MOTOR CO.
2522 S. Michigan
3252 Milwaukee
5454 W. Madison
5725 Broadway
3430 N. Crawford
DODGE BROTHERS MOTOR CARS.

$45.00 50 CARS MUST GO
$45.00 DRIVES THEM AWAY
Values UP TO $150 FOR $45.00

A CHANCE OF A LIFETIME FOR $45.00

FORDS, DODGES, STUDEBAKERS, HUDSONS, ETC.

COME EARLY.

SALE STARTS AT 10 A. M.

GEO. W. DURST
[Authorized Chevrolet Dealer]
741 W. JACKSON-BD.
HAYMARKET 7822.
JUST EAST OF HALSTED-ST.

CLEAN-UP SALE
35 CARS ALL MAKES
$35 to $250

In order to dispose of this lot of cars in the next ten days we have slashed the prices to the point where we are selling them for far less than they cost us.

If your dollar will buy more transportation in any place in Chicago we want to know where.

Come early while the selection is good.

DASHIELL MOTOR CO.
3430 N. Crawford.
DODGE BROTHERS MOTOR CARS.

$20—DOWN—$20
Delivers the Car You Want,

BALANCE 12, 15 OR 18 MONTHS.

Chrysler '27 6 pass. Model 80 Coupe..$1,175
Willys-Knight '27-66 Sedan 875
Chevrolet '27 Landau Like new 675
Buick '26 6 pass. Coupe 575
Nash '28 Roadster, Advanced 6 850
Nash '28 Sedan, Adv. 5 pass. 975
Nash '27 Brougham, Adv., 5 pass. 775
Essex '28 Sedan, Perfect 675
Hudson '28 Custom Sedan 975
Chandler '27 Sedan, Perfect 775
Chrysler 72 Roadster 750
Studebaker '26 Coach 475
100 to choose from, $50 to $1,000.
COME OUT AND SEE THEM.

New Moon Aerotype Models Delivered for 10% Down.

Buxton Motor Sales
AUTHORIZED MOON DEALERS.
4255 MILWAUKEE-AV.

AUBURN—1927

STR. 8 SPORT BROUGHAM; new tires; paint like new; reconditioned. $370 down.

CHAS. J. DEMPSEY, INC.,
4700 Washington-blvd Mansfield 7700.

Auburn 8-88 Sedan, $785.

Latest '27 model, driven very little; fully equpt. Cost new $2,200; sell for balance of mortgage. Trade, time payments in all states and Canada. Always open.

RIHA FINANCE, 4407 MADISON-ST.

AUBURN ROADSTER.

1927 model 6-66; painted a beautiful blue with red wire wheels; has rumble seat; 2 spotlights, etc. A snappy car for the money. Mr. McKnight, Buck, 2310. 3948 N. Robey.

AUBURN—'28 5 PASS. SEDAN, LATE model. Has been refinished, recond.; fully equd.; owner in hospital; must sell at once. $895. Terms. BROADWAY AUBURN CO., 3246 Broadway. Ardmore 4332.

Auburn '28 8-Cyl. Sedan.

Here is an exceptional value in a straight 8, with very little mileage at approximately 50 per cent of cost. DREXEL WALSH MOTOR SALES, 6146 Cottage Grove-av.

AUBURN—BEAUTIFUL 1926 BROUGHAM; 4 dr., 5 pass.; looks and is like new; cost over $2,600; we will sacrifice for $695. 4631 W. MADISON-ST. Ph. AUSTIN 0373.

AUBURN—8 SEDAN, 1927, IN EXCELLENT condition; $795; can be seen at 6035 Cottage Grove-av. Hyde Park 8110.

AUBURN—8-88 SEDAN, 5 PASS., '27, $785. 218 W. Madison-st. Ontario 4274.

AUBURN—EX. MECH. COND.; GD. TIRES; sell reas. 3921 Grenshaw, Van Buren 1650.

AUTOMOBILES—GASOLINE.

Buick Buick

July Bargains
Inspect Our Large Stock.

1928 Buick Model 54 C Coupe. In perf. cond. Price low. Only $1,450.

1926 Buick, Mod. 50 Sedan, 7 Pass. Exactly like new car. See this NOW; $1,200.

1927 Buick, Mod. 47 Sedan, 5 Pass. 4 dr. Carefully driven only a few thousand miles. $1,150.

1926 Buick, Mod. 54 C. Coupe. Rumble seat, loads of extras, mech. A1. Refin. in Maroon duco. Special for $1,030.

1927 Buick, Mod. 40 Coach, 2 dr. Master 6. Perfect in every detail. A bars., $1,050.

1926 Buick, Mod. 48, Victoria Coupe, 4 Pass. Used very little. See this and you will buy it for only $900.

1926 Buick, Mod. 47, Sedan, 5 Pass. We have several of these popular cars. All thoroughly reconditioned and perfect; $850.

1926 Buick, Mod. '27 Sedan, 4 dr. Standard 6. This perfect car is like new in every way. Now only $750.

1926 Buick, Mod. '28 Coupe, 4 Pass. Standard 6. Perf. mech. cond. and many extras; $750.

1926 Buick Mod. 20, Coach. Ideal car for family. Excellent cond.; $700.

Terms Arranged.

Our Reputation Your Guarantee

James Levy Motors Co.
AUTHORIZED BUICK DEALER.
Indiana-av. at 23d-st.
Calumet 4626.

BUICK 1927 SEDAN
Reconditioned and retired. Bargain for today only; $241 down.
COMMUNITY MOTORS,
2323 S. Michigan. Calumet 5310.

BUICK 1928 STD. SEDAN.

4 door. This car has been driven so little that it cannot be told from brand new. A big saving for some one interested in a practically new car. Guaranteed. Terms.
JACKSON PARK BUICK CO.,
7134 Stony Island-av. Midway 1460.

Buick '27 Brougham, $1,170.

Latest mod., 28 in. whl. base; cost $2,240, fully equip.; new car guar.; bal. of mtg. Trade, time payments in all states and Canada.
RIHA FINANCE, 4407 MADISON-ST.

BUICK '28 MASTER RDSTR.

Driven only 2,340 miles. Black, with white stripe; beautifully equipped. Tires, tires, tires. Attractively priced. Ked-Law Motor Co., Chrysler dealers. Calumet 7110. 2425 S. Michigan-av.

Buick '27 4 Dr. Sedan, $885.

Mstr. 6. If you're looking for a bargain you are not wasting your time by seeing this car first. A new car guarantee.
4628 N. CLARK.

BUICK '27 COUPE, $975.

Master 6; country club model; rumble seat; 4 new tires; 2 spares; like new in every respect; fully equd. New car guar. Ware Co., 6445 S. Western-av. Prospect 0504.

BUICK — LATEST 1928 MASTER COUPE; big 5 passenger, $1,575; cost over $2,300; run 1,000 miles; 6 wire wheels, 6 forward mounted; trunk rack; spare tire; equipment; car guarantee; terms or trade. Always open. 2810 W. Madison.

BUICK—MASTER 6, 1927; CHEAP; 5 PASS. tudor Sedan; A1 condition; run 9,500 miles 3 spare tires. Winterfront and extras. Priv. party. Terms to right party. No dealers. T. H. Johnson, 2238 W. North-av. Phone Mer. 5204.

BUICK—1928 SPORT COUPE; WIRE WHLS. rumble seat and many extras; car delivered new in Jan.; cost $1,325; will sacrifice. Community Motors, 5139

AUTOMOBILES—GASOLINE.

EVROLET

BUY
YOUR NEW
HEVROLET
FROM
HIGAN AVENUE
EVROLET CO.
HEART OF AUTOMOBILE ROW.
FREE
pection for 1 Year.
ited driving lessons.
will call us on the telephone
send our courtesy car to your
r office and bring you to our
where we always have
ne of NEW CHEVROLETS.
Can Make Prompt
very on Any Model.
also automatically become a
of our service club without
y expense. Call or write for
PLAN fully explaining our
VICE CLUB PLAN.
y the highest market price for
r in trade. Liberal terms.
FINANCE RATES.
our appraiser call and give
price on your car.

ED CHEVROLETS.
ave a number of unusually at-
offerings. Here are a few:
hevrolet Coach.....$350
hevrolet Sedan.....360
hevrolet Touring.....275
.....90

HIGAN AVENUE
EVROLET CO.
S. MICHIGAN-AV.
Calumet 5810.

EVROLETS

VROLET DEALER,
4859 BROADWAY.

rolets—Big Drop
st '26-'27 Models.
200 TO PICK FROM.
CARS LIKE NEW.
DOWN; BAL. $4 WEEK.
STATE LICENSE FREE.
SEDANS, LANDAUS ..$175 UP
ADSTERS .....$150 UP
UPES .....$100 UP
cars taken as first payment.
ec-av. Open eves. and Sundays.

VROLET COACH.
Original finish. Good upholstery,
rear bumpers, spare tire, many
wonderful buy for only $150
Harris, Hudson Motor Co. 2250
av. Calumet 6900.

T—LATEST 1928 COUPE RUN
same as brand new; big sav-
; buys fully equipped; new
e. Terms or trade. Always
W. Madison.

let '27 Coach, $325.
little; paint like new; mechly
d tires. FAGET BUICK CO.
stern-av. Prospect 0504.

let Cabriolet, 1928.
t red convertible cab.; fully
n very few miles; at a wonder-
5040 N. Western.

—1928 LATEST LIGHT GREEN
Sedan; 6 months; $116
d $143.20 down, balance 12
ver my mortgage; must be sold
account of business reasons.
7697.

et Tour., '25, $65,
on mortgage; terms or trade.
av. Always open.

LATE TYPE TOURING, $135,
cannot tell from br. new car
fully equip.; rare barg. today;
trade. 6719 S. Halsted-st.

—1926 SEDAN; LIKE NEW,
of extra equipment; bargain.
LANGE [BUICK DEALERS.]
North-av. Capitol 1128.

—1927 IMPERIAL LANDAU
like new; run little; $4650.
741 Cottage Grove-av.

—YOU CAN LIVE IN EXTER-
Sedan, $1295. Open eves.
st and make offer. 4350 Ogden.

—LATE '27 CABRIOLET; NEW
ance and performance. Rare
ms. 6000 State-st.

—LATE MODEL 4 DOOR SED.
fine cond.; own. must sell
Sheridan-rd., nr. Broadway.

COACH, '26—FULLY EQUIP.;
driven; bargain $525; terms.
st. Open evenings.

'24 SEDAN; VERY GOOD
private. Merrimac 6969.

—COUPES; LIKE NEW;
five time; pri. Buck 4274.

EST '28 COACH; LIKE NEW;
time. Owner, Buck. 4274.

—'29-'28 COACH AT A BAR-
ers Park 0790.

LER SEDAN, $895.
st Series 1928. 4 door; car runs
Never had rust. Balance
Trade; time payments in all
Lincoln-av. Lake View 8000.

LATEST '30-6 SEDAN; MUST
n by me less than 6,000 miles;
has not even a scratch; only
illeons and every conceivable
ded cash; first $650 takes it.
N. Kedzie-av. 1st apt.

TOWN SEDAN.....$1,395
like new; run little.....495
70 ROADSTER.....725
'27 COUPE; RUM. SEAT.....625
'27 COUPE; RUM. SEAT.....600
'27 SEDAN. 6 MAJESTIC.....650

SLER ROADSTER.
model 70, special job, complete
and cleanest car in Chicago. Can
Call Park Ridge 567.

LATEST 1928 CROWN SEDAN,
$1,375; run 1,400 miles; like
very equipment; new car guar-
or trade. Always open. 2810

VROLET DEALER,
4859 BROADWAY.

rolets—Big Drop
st '26-'27 Models.
200 TO PICK FROM.
CARS LIKE NEW.
DOWN; BAL. $4 WEEK.
STATE LICENSE FREE.
SEDANS, LANDAUS ..$175 UP
ADSTERS .....$150 UP
UPES .....$100 UP
cars taken as first payment.
ec-av. Open eves. and Sundays.

VROLET COACH.
Original finish. Good upholstery,
rear bumpers, spare tire, many
wonderful buy for only $150
Harris, Hudson Motor Co. 2250
av. Calumet 6900.

T—LATEST 1928 COUPE RUN
same as brand new; big sav-
; buys fully equipped; new
e. Terms or trade. Always
W. Madison.

let '27 Coach, $325.
little; paint like new; mechly
d tires. FAGET BUICK CO.
stern-av. Prospect 0504.

let Cabriolet, 1928.
t red convertible cab.; fully
n very few miles; at a wonder-
5040 N. Western.

—1928 LATEST LIGHT GREEN
Sedan; 6 months; $116
d $143.20 down, balance 12
ver my mortgage; must be sold
account of business reasons.
7697.

et Tour., '25, $65,
on mortgage; terms or trade.
av. Always open.

LATE TYPE TOURING, $135,
cannot tell from br. new car
fully equip.; rare barg. today;
trade. 6719 S. Halsted-st.

—1926 LATE SEDAN; LIKE NEW,
of extra equipment; bargain.
LANGE [BUICK DEALERS.]
North-av. Capitol 1128.

—1927 IMPERIAL LANDAU
like new; run little; $4650.
741 Cottage Grove-av.

—YOU CAN LIVE IN EXTER-
Sedan, $1295. Open eves.
st and make offer. 4350 Ogden.

—LATE '27 CABRIOLET; NEW
ance and performance. Rare
ms. 6000 State-st.

—LATE MODEL 4 DOOR SED.
fine cond.; own. must sell
Sheridan-rd., nr. Broadway.

COACH, '26—FULLY EQUIP.;
driven; bargain $525; terms.
st. Open evenings.

'24 SEDAN; VERY GOOD
private. Merrimac 6969.

—COUPES; LIKE NEW;
five time; pri. Buck 4274.

EST '28 COACH; LIKE NEW;
time. Owner, Buck. 4274.

—'29-'28 COACH AT A BAR-
ers Park 0790.

LER SEDAN, $895.
st Series 1928. 4 door; car runs
Never had rust. Balance
Trade; time payments in all
Lincoln-av. Lake View 8000.

LATEST '30-6 SEDAN; MUST
n by me less than 6,000 miles;
has not even a scratch; only
illeons and every conceivable
ded cash; first $650 takes it.
N. Kedzie-av. 1st apt.

TOWN SEDAN.....$1,395
like new; run little.....495
70 ROADSTER.....725
'27 COUPE; RUM. SEAT.....625
'27 COUPE; RUM. SEAT.....600
'27 SEDAN. 6 MAJESTIC.....650

SLER ROADSTER.
model 70, special job, complete
and cleanest car in Chicago. Can
Call Park Ridge 567.

LATEST 1928 CROWN SEDAN,
$1,375; run 1,400 miles; like
very equipment; new car guar-
or trade. Always open. 2810

AUTOMOBILES—GASOLINE.

Chrysler '27 Mod. 80

The beautiful high grade Imperial 4 door sedan with the care it has had cannot be with the average car on the street originally cost over $3,500, with full today's price only $1,595.
Phone, 5810 CLARK.

CHRYSLER 1927 SEDAN,
$575.
Model 70, 4 door, original finish and upholstery are spotless. Wonderful running Terms. JACKSON PARK BUICK 6-2134 Stony Island-av. Midway 1400.

Chrysler 80 Sedan, $2,400.
Latest 1928 imperial car, 45 days old; new car; bal. of mfg. Trade, time pay- any in all states and Canada. Always

RINA FINANCE, 4407 MADISON-ST.

CHRYSLER SEDAN.
1926 model that will please you in every way. The appearance is very attractive, and it's in dandy running condition. Very well equipped. Only $385. Terms. Studebaker Branch, 7730 Stony Island-av.

Chrysler Demonstrators.
52-72 A IMPERIAL 80 SEDANS. carefully driven only 3 months by our Will sell at big saving. New car THOMSSEN BROS., Chrysler 7234 N. Clark-st. Sheidrake 1184.

CHRYSLER '28 70 COACH.
Brand cond.; must be sold at once. Buick 1243 W. 63d-st. Normal 7000.

CUNNINGHAM—SPORT ROADSTER, $575; motor; short in town driver's compartment; terms or trade. Always open. 2810 W. Madison.

Diana '27 Str. 8 Roadster.
A beautiful roadster with rumble seat and all of equipment. $310 down.
CHAS. J. DEMPSEY, INC.,
4700 Washington-blvd. Mansfield 7700.

ALTA—'27; CABRIOLET COUPE; RUMBLE seat; $625; terms. 6811 S. Halsted.

DODGE BUSINESS COUPE,
1927 model, actual mileage only 7,619. finish presents a new appearance. wood wheels, almost new balloon full equipment. Will arrange terms responsible party. Mr. Bruecks. Lake 2597.

DODGE 1925 SEDAN, $395.
This 5 pass. sturdy model has received all exceptional care that it has only been necessary to wash and polish to place it in perfect condition for immediate sale. LANGE [DODGE DEALERS.] Calumet 2809.

Dodge '26 De Luxe Sedan.
Has had very excellent care. Six good tires, very clean car. $215. Open evenings and Sundays.
CHAS. J. DEMPSEY, INC.,
4700 Washington-blvd. Mansfield 7700.

FORD—1926 COUPE, $275; FINE CONDI- balloon tires; equipped and guaran- terms or trade. Always open. 2810 Madison-st.

FORD—'26 SEDAN, 4 DOOR, $305; TIRES and car fully equipped; must sell car quick; terms or trade. Always open. 2810 W. Madison-st.

FORD—1926 A SEDAN; $385; CAN HARD- sell from brand new car throughout. fully equip.; extra good motor; take little cash down or trade. 6719 S. Halsted-st.

FORD—LATE 1927 SEDAN, CAN HARDLY tell from brand new; all extras; wonder- in cond.; big sacrifice. Give time. Owner. 940 Indiana. 1st. Vincennes 6603.

FORD 4 DOOR SEDAN—FULLY EQUIP.; runs fine; bargain $190; terms. 6856 S. Open evenings and Sun.

FORD—LATE COUPE, RUNS GOOD AS new; orig. fin.; new tires, $165. Barg.; give terms; 6719 S. Halsted-st. Went 4748.

FORD—SEDAN; ONLY 9,000 MILES; $295. 1924 S. Carpenter.

FORD—'27 4 DOOR SEDAN; LOOKS, RUNS as new; $525. 2431 S. Mich. Cal. 6869.

FORD—MOD. 27-K; 37 ASS. TOUR.; OWNER got 2 cars; must sell one. Offer. Harris Motor Co. 2250 Calumet 6900.

FORD—6 CYL., 4 PASS. COUPE, ON account of family trouble must sell at be told from new. Price $195. Call today only, 2120 Cortland-st. 1st floor.

Earl Spt. Brougham, $95,
Balance due on mortgage. Terms or trade. 3106 Montrose. Always open.

ESSEX SEDAN, 1928.
This Super Six model was traded in on a new Hudson after having been driven only a few thousand miles and cannot be told from new. Carries a full line of equipment and is our guarantee for mechanical perfection. Only $900 down balance 1 year. Call Mr. Kenney at the Chicago-av. Calumet 6900. Hudson Motor Co.

ESSEX COUPE, 1928.
This is the latest current model. Driven by one of our officials less than 1,000 mi. as it course looks like new. Very comp. rear bumpers, spot light, slip covers, etc. and new $1,000. You can have it for $750. Call Mr. Strong. Calumet 6900. 2220 S. Michigan-av. Hudson Motor Co.

ESSEX COACH, '26, $245.
Balance due on mortgage. Terms or trade. 3106 Montrose. Always open.

FORD SEDAN; 4 DOOR; $495; RUN like new; fully equipped; new car guar- terms or trade. Always open. 2810 W. Madison.

FORD—1927 ROADSTER; HAVE 3 CARS in family of 4; income reduced; am sell- car must mod.; almost new. 7,200 mi. 4 tires; also $450 tms. Wellington 6172.

ESSEX—1927 COACH; HAVE 3 CARS in family of 4; income reduced; am selling sport mod.; almost new. 7,300 mi. 4 bdy. also $450. Terms. Wellington 6172.

FORD—1926 4 DOOR SEDAN FULLY equipped; almost new; new car guarantee; barg.; $625. terms. 6811 S. Halsted-st.

FORD—1926 2 DR. SEDAN; EXCEPTIONAL cond.; bargain $325; terms. small, monthly payments. Sou. Gra. Paige Dls., 8051 Stony Island.

ESSEX—SEDAN; 4 DR.; SPORT COUPES. 1928 series; completely equip.; being sacri- fied for $375. 4631 W. Madison. Aus. 0373.

ESSEX—6 CYLINDER COUPE; $150. or trade for coach. Radcliffe 7352.

ESSEX—COACH, LATE '26; 5 GD. BAL. tires, bumpers, etc. $195. 1829 S. Crawford.

FALCON-KNIGHT—DEM., 1928; RUN 1,500 miles; $975. 4750 Cottage Grove-av.

FORD—COUPE, '26; FULLY EQUIP. $175. Real barg.; priv. party. 7806 Union-av.

FORD—FOR SALE—TWO SEDANS, 1926. Excellent condition. Oakland 1671.

FORD 1927 COUPE, $295.
1928 LICENSE FREE.
Motor No. 14,870,543; wire wheels, new tires, bumpers, special lights; run only 2,100 mile, same as new. $40 dn. balance 12 mos.
2761 W. MADISON-ST.

FORDS — 200 — FORDS
Well dressed good looking perf. cond. $5 UP. TERMS. 90 DAY GUARANTEE
3149 W. MADISON-ST.

FORD 2 DOOR SEDAN, $165.
Motor number 14,600,000; fully equip.; tires; all set to go; must sell; take cash or trade. 6719 S. Halsted-st.

Fords—1927 Fordors, $150 Up
1928 LICENSE FREE. 90 DAY GUAR. $40 CASH. BALANCE 12 MOS.
4010 IRVING PARK-BLVD.

Fords—1927 Coupes, $125 Up.
1928 LICENSE FREE. 90 DAY GUAR. $40 CASH. BALANCE 12 MOS.
4010 IRVING PARK-BLVD.

FORDS—FINE SELLECTION OF LATE MOD. Coupes and Sedans; repainted and recon- guaranteed; 90 day guarantee; reasonable. TERMS. LITSINGER, Jackson. Always open.

FORD LATE 4 DOOR, $135.
Balloon tires; fully equip.; bright, orig- paint; motor runs smooth; take little cash down or trade. 6719 S. Halsted-st.

FORD 1928 SEDAN,
Model A fully equip.; bargain. MOSS AUTO SALES, 8332 Cottage Grove. Plaza 5000.

FORD LATE COUPE, $135.
Positively cannot tell from new car. Must sell today. Terms, trade. 6719 S. Halsted-st.

FORD—1926 TUDOR SEDAN LIKE NEW; PAINTED AND REBUILT; ALL READY TO GO; $125 DOWN. BALANCE SMALL MONTHLY PAYMENTS. 7715 S. HALSTED-ST.

FORD—FORDOR SEDAN; LATE MODEL; all accessories; sell cheap. Perfect running car. Phone Delaware 7348. C. A. Phillips, 4 E. Ohio-st. 3 S. Dearborn-st.

FORD—25 ROAD. WITH BOSCH IGNITION and extras; just overhauled; $65. 1 Talman. Prospect 4057.

FORD—LATE 1927, 4 DR. LIKE NEW; see what will satisfy; will equip; will sell. 8340 Indiana. 1st. Vincennes 9693.

FORD—SEDAN, 4 DOOR, LATE MODEL; condition bumpers, seat covers; 5 good tires. Must sell. Bargain. 6000 Normal.

FORD—COUPE, LATE MODEL; LIKE NEW; good tires; fully equipped; wheel lock. Radiator shield; owner car runs like new; terms or trade. Always open. 2810 W. Madison.

FORD—1927 ROADSTER; RUMBLE SEAT; fully equipped; motor and tires like new; bargain $425. terms. 6811 S. Halsted-st.

FORD—1926 2 DR. SEDAN; EXCEPTIONAL cond.; bargain $325; terms. small, monthly payments. Sou. Gra. Paige Dls., 8051 Stony Island.

ESSEX—SEDAN; 4 DR.; SPORT COUPES. 1928 series; completely equip.; being sacri- fied for $375. 4631 W. Madison. Aus. 0373.

ESSEX—6 CYLINDER COUPE; $150. or trade for coach. Radcliffe 7352.

ESSEX—COACH, LATE '26; 5 GD. BAL. tires, bumpers, etc. $195. 1829 S. Crawford.

FALCON-KNIGHT—DEM., 1928; RUN 1,500 miles; $975. 4750 Cottage Grove-av.

FORD—COUPE, '26; FULLY EQUIP. $175. Real barg.; priv. party. 7806 Union-av.

FORD—FOR SALE—TWO SEDANS, 1926. Excellent condition. Oakland 1671.

FORD 1927 COUPE, $295.
1928 LICENSE FREE.
Motor No. 14,870,543; wire wheels, new tires, bumpers, special lights; run only 2,100 mile, same as new. $40 dn. balance 12 mos.
2761 W. MADISON-ST.

FORDS — 200 — FORDS
Well dressed good looking perf. cond. $5 UP. TERMS. 90 DAY GUARANTEE
3149 W. MADISON-ST.

FORD 2 DOOR SEDAN, $165.
Motor number 14,600,000; fully equip.; tires; all set to go; must sell; take cash or trade. 6719 S. Halsted-st.

Fords—1927 Fordors, $150 Up
1928 LICENSE FREE. 90 DAY GUAR. $40 CASH. BALANCE 12 MOS.
4010 IRVING PARK-BLVD.

Fords—1927 Coupes, $125 Up.
1928 LICENSE FREE. 90 DAY GUAR. $40 CASH. BALANCE 12 MOS.
4010 IRVING PARK-BLVD.

AUTOMOBILES—GASOLINE.

FORDS—1000—FORDS

BIGGEST DROP EVER KNOWN.
$20 Cash, Bal. $5 Week.
1928 State License Free.

COUPES, SEDANS, 1927 ..$125 UP
COUPES, SEDANS, 1925-'26 ..$75 UP
TOUR., ROADSTERS, 1926-'27 ..$60 UP
90 DAY GUARANTEE ON ALL CARS.
All makes of cars taken as first payment.
See Us Before You Buy.
Levy's, 724 Milwaukee-av.
Cor. Carpenter. Open eves. Sundays.

Fords—1928 License Free.
LATE 1927 SEDANS.
$165 TO $325.
5 wire wheels, 2 bumpers, wheel lock, extras; 90 day new car guarantee; $40 to 1-3 down. Balance 12 months.
2751 W. MADISON-ST.

FRANKLIN—LATEST MODEL AIRMAN brougham; run 3,000 mi.; just broken in. Special heavy duty Vorgue tires. Tuway hydraulic shock absorbers. Painted black. Red wire wheels, price $2,800. Call Mr. Donnelly, Michigan 2200, between 9-4 week days.

FRANKLIN SEDAN, LATE '26 SERIES— Beautifully refinished in beige brown; tires like new; fully equipped; perfect condition throughout. Will sacrifice. Call Mr. Morgan or Mr. Franklin, Calumet 5810.

Franklin '28 Air Man, $700; sacrifice. 1143 Diversey.

FRANKLIN—10, SEDAN, OVERHAULED; like new; $500 takes. Kenwood 5470.

FRANKLIN—21; CALIFORNIA TOP; $165; A1 shape. Schebits, 343 W. 43d-st.

FRANKLIN—10-C SEDAN; $450; A1 CONDition and appearance. 5048 S. Western.

GARDNER 8—1927.
Chassis complete. Chance to make money. $300. See it at 2511 Milwaukee-av.

GRAHAM-PAIGE—6-10 DEM.; GOOD AS new; natural wood wheels; perfect. Southwest Graham-Paige Dealers, 8051 S. Ashland.

Hudson Brough'ms!

SPECIAL REDUCTION!
WEEK-END SALE!
Our large sale of NEW HUDSON SUPER-SIXES during the 4th of July season has resulted in a great number of TRADE-INS that we can give you at UNUSUALLY LOW PRICES—NOW! These cars show very low mileage and are in perfect mechanical condition, thereby assuring you the motoring satisfaction you would expect from the NEW HUDSON.

Our Terms Are Liberal And Will Suit You.

'28 Hudson Bro. 4 bks.	$1,100
'27 Hudson Bro. 4 bks.	1,000
'27 Hudson Bro. 4 bks.	850
'27 Hudson Bro. 1st s..	700
'26 Hudson Bro.....	550
'26 Hudson Bro.....	450
'25 Hudson Bro.....	400
'25 Hudson Bro.....	300

MANY OTHER MAKES AND MODELS.
ALL CARS GUARANTEED.

Hudson Motor Co.

OF ILLINOIS.
2220 S. Michigan. Cal. 6900.
2234 S. Wabash. Vict. 1994.
Open Evenings and Sunday.

Hudson Brougham

4 door.
5 pass. model.
Full length driver's seat. Excellent dark Maroon finish. In good balloon tires, road light, bumpers, etc. 1st class mechanically. An exceptional bargain at our reduced price of $550.

STUTZ

CHICAGO FACTORY BRANCH, INC.
2500 S. Michigan-av. Ph. Michigan 2500.
OPEN SUNDAY AND EVENINGS.

Hudson Late 1928 Sedan.
This is my personal demonstrator and is in very fine condition. Cannot be told from new car. Is in perfect mechanical shape and has lots of equipment. You are taking no chance by buying this car as it is fully guaranteed by the most responsible company in Chicago. Here is your chance to save some money. Ask for Mr. Zelens. Cal. 6900. 2220 S. Michigan-av. Hudson Motor Co.

HUDSON BRGHM., 1927.
Original finish just like new. Motor has been very completely reconditioned by our expert mechanics and is in perfect shape. Interior is unsoiled. Fully equipped with spotlight, bumpers, snubbers, mirror, etc. 6 fine tires, in very good shape. A high grade car at $280 down, balance 1 year. Call Mr. Harris. Calumet 6900. 2220 S. Michigan-av. Hudson Motor Co.

HUDSON—1928
CUSTOM BUILT SPORT BROUGHAM; this car has gone about 6,300 miles and cannot be told from new. $410 down.
CHAS. J. DEMPSEY, INC.,
4700 Washington-blvd. Mansfield 7700.

HUDSON COACH, $765.
1st Series '28, car is like brand new in every respect. New car guarantee. Bal. of mtg. Terms or trade. Always open.
RINA FINANCE, 4407 MADISON-ST.

HUDSON BROUGHAM.
Fine condition, inside and out; bumpers, trunk; 5 fine balloon tires; cigar lighter, spotlight, etc.; runs perfect; a real value at $495. Gordon Motor Co., 2419 S. Michigan.

HUDSON—LATEST 1927 SEDAN: CUSTOM built; $895; run 3,400 miles; like new; trunk, fully equipped; new car guar.; tms. or trade. Always open. 2810 W. Madison-st.

HUDSON 1927 COACH.
Perf. cond.; must be sold; best offer takes it; terms, trade. 1243 W. 63d-st, Norm. 7000.

HUDSON—1928 CUS. SEDAN. CAR IS AS new as the day it left factory; guar. perf. Just bought 60 days ago. $985. Terms or trade. 3333 Madison. Always open. Also Sun.

HUDSON—LATEST 1928 CUSTOM BUILT Landau; fully equip.; original cost, $1,820; used ONE month; will sacrifice for $1,275; terms. MURPHY, 3327 Milwaukee.

HUDSON—SEDAN, 5 PASS. 1926, 4 BRAND new tires; runs good. $475. Can arr. terms with $190 down. 2117 N. Robey.

HUDSON—'26 COACH, $450; IN A-1 CONdition throughout; duco finish. LeRoy Motor Sales, 4654 W. Madison-st.

HUDSON-ESSEX—USED CARS.
BARGAINS.
4634-36 W. MADISON-ST. MANS. 2418.

HUDSON—SEDAN, 5 PASS. 1926; 4 BRAND new tires; runs good; $475; can arr. tms. with $190 down. 2117 N. Robey.

HUDSON—'28 COACH 2 MONTHS OLD, A1 shape throughout, fully equip; will take late loss. Kildare 9030. Ledger.

HUDSON—1928 SPORT ROADSTER, RUN few miles; $2,775. tms. 1707 Madison.

HUDSON—1926 2 DOOR FULLY EQUIPPED. beauty; $395. 2431 S. Mich. Cal. 6869.

HUPMOBILE— 6 1928 SPORT SEDAN. $1,375; hardly used, same as brand new; 6 wire wheels, 4 forward mounted; every requirements; new car guarantee; terms, trade. 2810 W Madison-st. Always open.

HUPMOBILE— 8 SEDAN; LATEST MODEL; equipped with every orig. fin. like new, fully equipped, 90 day guar.; only $775. terms. Broadway Auburn Co. 5246 Broadway. Ardmore 4332.

HUPMOBILE—LATEST 1928 CUSTOM SIX 4 door sedan; cannot be told from brand new; fully equipped and will sacrifice for only $1,375. 4631 W. Madison. Austin 0373.

HUPMOBILE— 8 1927 PASS. SEDAN; DRIV- ing; $1,175. Fully equipped. Sold for $2,- ...on very little. Fully equipped. Sold for $2,- ...on very little. Terms, trade. Unit- ed Auto Finance, Garage, 5001 Madison.

HUPMOBILE—LATEST '28 CLUB SEDAN. New balloons; fully eqpd. Orig. paint like new; $25 down, bal. to suit. 1622 N. Wells.

HUPMOBILE—LATE SEDAN; LIKE NEW; finish; $395. terms. 6749 Perry.1st. Went.4748

HUPMOBILE— 8 SEDAN; WILL SELL OR trade for roadster. Call Mr. Clarke, Highland Park 121.

HUPP—'25 CLUB SEDAN; NEW CAR CON- bumpers; balloon tires, etc.; a real bar- $345; terms. 1733 Madison.

HUP— 8 SPORT; WINTER SIDES; 2 LON- raine lights and loads of extras; $350. Pen- sacola 9000.

HUPP—SEDAN, 1925 $295; PERF COND. $125 terms; $50 mos. to pay; trade. Always open. 2701 W. Madison-st.

HUPMOBILE— 8 CYL. ROADSTER; run, seats 2-tone duco, $625 2431 S. Mich.

HUPP—LT. MOD SEDAN, SELL FOR BAL. unfg. $365; tms. 5522 Wabash. Went 4616.

AUTOMOBILES—GASOLINE.

LINCOLN—

L. W. Shanesy & Co.

Authorized Lincoln Dealers.

Specials in Open and Closed Models

LINCOLN Sport Phaeton. Very late 4 pass. model with 6 brake system and new style head lamps. Low mileage. Two-tone gray finish. Windshield wings, balloon tires, side mounts, trunk, etc. $2,750.

LINCOLN Sedan, 7 pass. Latest style custom built Deitrich body. Ebony black finish, red stripings; 6 brake system; seat covers, heater, new balloon tires, etc. Perfect condition. $2,750.

LINCOLN 7 pass. Touring. Latest style, 7 pass. Cobalt blue finish mohair upholstery. New Vogue balloon tires and full equipment. Ideal for livery or private use. $2,500.

LINCOLN 5 pass. Touring. Latest style; 6 wire wheels; new tires; spares mounted on sides; windshield wings, etc. Beautiful two-tone gray finish; Burbank top. Special at $1,900.

LINCOLN Sedan, 7 pass. Latest style. Splendid finish and coach condition. Very complete equipment. Almost new tires. Save several hundred dollars at $1,500.

LINCOLN Sedan, 5 pass. Refinished and like appearance of new. Interior excellent. New Vogue tires, Lorraine spotlight, etc. Fully guaranteed. $1,250.

LINCOLN 7 pass. Touring. Has appearance of new. Good tires, full equipment; 100% condition throughout. $1,350.

All Fully Guaranteed.
Many Other Real Values.

2821-25 Sheffield-av.
Lake View 8000
OPEN SUNDAYS AND EVENINGS.

LINCOLN

Authorized Dealers
Special Showing
OPEN CARS.

LINCOLN Touring, 7 pass.	$2,250
LINCOLN Touring, 7 pass.	$1,750
LINCOLN Touring, 7 pass.	$1,500
LINCOLN Sport Phaeton, 4 pass.	$1,000
LINCOLN, Sport Phaeton, 4 pass.	$500

CLOSED CARS.

LINCOLN Sedan, 5 pass.	$3,000
LINCOLN Sedan, 5 pass.	$2,750
LINCOLN Judkins Berline Sedan	$2,250
LINCOLN Sedan, 7 pass.	$2,000
LINCOLN Sedan, 5 pass.	$1,500
LINCOLN Sedan, 7 pass.	$750

We also have many other splendid values to select from at a wide range of prices. All are fully guaranteed. Terms and trades will be arranged.

Triangle Automobile Company
Authorized Lincoln Dealers,
2220 S. MICHIGAN-AV. CALUMET 7340.
OPEN EVENINGS AND SUNDAY.

LINCOLN JUDKINS COUPE.
2 pass., modern in every respect; 6 brake system, painted beaut. forest green; natural wood wheels. Also Judkins 4 pass. Sedan and 4 pass. Phaeton. All cars in A1 cond. Look and run like new; absolute guarantee. Will trade for car of value. Ford Dealer, Batavia, Ill. Ph. Batavia 1402.

LOCOMOBILE SPORTIF.
Model 48, Series 7. A real sport phaeton. Refinished in blue and renickeled. Thoroughly reconditioned and guaranteed. Has 5 good wire rims, new tires and full equipment. $700. Terms and trades arranged. L. W. Shanesy & Co., 2821 Sheffield-av. Lake View 8000.

Locomobile Sport Touring.
6 practically new tires. Bargain for cash, $975. Open insurance. See it at Packard, 2511 Milwaukee-av.

Marmon 6 Cyl. Sedan, $1,400
Latest '28, 5 pass., model 75; cost $4,140. Driven 3 mo.; fully equip.; new car guar. Trade, time payments in all states and Canada.
RINA FINANCE, 4407 MADISON-ST.

MARMON — 74, 1926 SEDAN, CUSTOM built, dual ignition; original Duco paint and upholstery; mechanical condition excellent. This car cost new, $4,400; will sell for $850. Red Law Motor Co., Chrysler Dealers, 2347 Michigan-av. Calumet 4212.

MARMON—SPORT PHAETON.
PERFECT. 5 WIRE WHEEL EQUIP. COST $3,800. SELL FOR $750.
GOOD REASON FOR PART PAYMENT. SEE VAN DUSER. 1441 E. 75TH-ST.

MARMON CUSTOM 8 LATEST MODEL 73 SEDAN. 1,100 MILES. COST $4,100. MUST SELL. $1,475 OR BEST OFFER. SHELD. 8801.

MARMON—1927 LITTLE 8 SEDAN; LIKE new; low mileage; real buy at $650; private party. Call Sunday or Monday. Lafayette 0700.

MARMON—8'S, CUSTOM 78'S-28'S. 2 LEFT TO SELL OUT CHEAP. 1143 DIVERSEY-BLVD.

MARMON—1927 PASS. SEDAN; SACRIfice. Driven 1,100 miles. Edgewater 4925.

MARMON—SPT. ROADSTER, '27 TYPE; 2 tone duco, like new; $850. 2431 S. Mich.

MAXWELL—ONE OF THOSE GOOD MAXwells in coupe. Fully equipped and in perf. cond. To any man needing a good business car, fail not to see this Finance buy. Stock of repossessed automobiles at 5247-55 S. State-st. Always open.

MAXWELL SEDAN, $95,
Balance due on mortgage. Terms or trade. 3106 Montrose. Always open.

MOON

1929 SEDAN
DRIVEN ONLY
310 MILES

This latest model 6-72 airtype 5 pass. sedan has just been traded to us on a Hupmobile 8. The color is a fine two tone brown duco, upholstery and every detail on this Moon car shows no sign of use. It is completely equipped and would easily pass for a brand new car. We offer this car at a substantial saving. Will make special terms or take your used car in trade. This is your opportunity.

GAMBILL MOTOR CO.,
HUPMOBILE DISTRIBUTORS.
SOUTH SIDE BRANCH,
7609-11 S. Halsted-st.
Vincennes 9338-9339.

MOONS—8s, 6s—MOONS
PRESENT 28 AEROTYPE.
38 coupes, roadsters, sedans just purchased at a wonderful buy. The season's most spectacular bargain. Think of it, prices as low as $1,095 for the latest 6-72's. Real buyers, here's your chance.
BARGAIN PARTICULARS AT
FELZ MOTORS, Inc. Wel. 7797 or Shel. 8801.

MOON SEDAN.
1927, series A1. Absolutely like brand new $785. Terms. Studebaker Branch, 6101 Broadway.

MOON—TOURING, A-1 COND.; RED SEAL Continental motor; 7 r. mod. 650 W. 35th.

MOON—'26 SPORT; 4 WHL. BRKS. AND bal. tires; $200; worth dbl. 4657 Irv. Pk.

NASH—6IX COACH, 1926. UPHOLSTERY and original finish like new. A1 mechanically; heater, spotlight, etc. $625. 650 Madison. Oak Pk. Buc. Eldred Auc. 2105.

NASH — ADVANCED 1927 COACH, $575; used so little, looks and is like brand new; fully equipped; new car guarantee; terms or trade. Always open. 2810 W. Madison-st.

NASH—1926 SPORT TOURING, $375; ELEgant condition; equipped; new car guarantee; terms or trade. Always open. 2810 W. Madison-st.

NASH—ADVANCE 6, 1928 SEDAN—EQPD.; run very little; appear. of new; new car guar.; $1100; terms. 6811 S. Halsted-st.

NASH—27 SPEC. 6 4 DR. SED.....$650
Mad. Auto Sales, 4 dr. sed.....$650
Guar.; terms, trade. 6811 S. Halsted-st.

NASH—SPORT ROADSTER, 1927, RUMBLE seat; cost new, $1,850; our price, $740; this car is in fine cond. 2317 Milwaukee-av.

NASH—'27 BRGHM, NEW CAR APPEAR. Lorraine light; 7 tires; $675; will accept $100 down, bal. to suit. 1622 N. Wells.

NASH—'26 ADV. 6 SEDAN DRIV. 1,600 mi.; $750. 2431 S. Michigan. Cal. 6869.

NASH—'26 SPECIAL SEDAN. LIKE NEW. Cheap. Private party. Wabash 2280.

NASH—ADV. 1926 SED. 2 DR.; NEW everything; perf.; $585. 5634 Ohio.

NASH—COACH ADVANCE 6, 1926; NEW tires; runs like new; $400. 4048 S. Kenmore.

NASH—ADVANCE 6, 1926; NEW TIRES; runs like new; $400. 4048 S. Kenmore.

NASH—BDSTR., 1927 ADV. 6; LIKE NEW; $675. Chevis Motor. 4701 Madison.

AUTOMOBILES—GASOLINE.

NASH TRADE-IN VALUES

Because of the wonderful trade-ins on the remarkable NEW NASH "400" SERIES we are able to offer to the public used cars at unusual values.

This is to enable us to make room for more used cars.

We have one of the finest selections of LATE NASH CARS, slightly used, on display that we have ever been able to offer.

Prices on almost new cars that will surprise you.

Come in and inspect these cars yourself and be convinced.

A variety of both open and closed models.

Liberal Terms.

CHICAGO NASH CO.
2000 S. Michigan. Cal. 2000
2501 S. Michigan. Cal. 4000

NASH 1928 SEDAN
$785.
GUARANTEED TERMS. PERFECT TRADE.
KULLBERGER NASH
ON 75TH-ST.
Just West of Stony Island-av.

NASH ADV. 6 SEDAN.
1926. With original dark green and black duco and brown mohair interior excellent. Mechanically perfect. Excellent balloons. Lorraine spot. Trunk, snubbers, etc. Offered very low $750.
RINA FINANCE, 4407 MADISON-ST.
2521 S. MICHIGAN-AV. VIC 8200.

NASH ADV. RDSTR., $835.
1st series 1928 model, rum. seat; disc wheels; fully equip. Car runs and is like new. New car guar.; bal. of mtg. Trade, time payments in all states and Canada. Always open.
RINA FINANCE, 4407 MADISON-ST.

NASH—A PRACTICALLY NEW 1928 CONvertible sport cabriolet, 42 days old; fully equipped. Finance Company offer at savings of over $600. Accpt $300 down, balance $36.05 a month, incl. int. and insurance. Open Sundays. Capitol. 5247-55 S. State-st. Kenwood 2736.

NASH SEDAN.
1926 adv. six 6 dr. sedan, equipped with 4 wheel brakes, dandy balloon tires, and many desirable extras. Finish bright and shiny. Motor is A1. Only $535. Terms. Studebaker Branch, 3822 Lawrence-av.

Nash '28 Adv. 6 Sedan, $985.
4 door. Hardly used. Cost $1,760 new. 4628 N. Clark.

NASH—1927 ADV. 6 PASS. SEDAN. A real bargain for $725. Car cost $1,800, and is like new in every old.
LAVERY BROS.—REO DEALERS.
6127 Cottage Grove-av. Midway 5300.

NASH—COACH, LATE 1928; LIKE NEW; $300 cash and assume bal. mortgage amt. $194.50, payable 7 mos. inst.; make appointment for demonstration. P. Christensen, 4530 Maidenrock. Sheidrake 1184.

NASH—LATEST 1927 ADVANCED SPORT roadster, $865; run 3,100 miles; rumble seat; every extra equipment; new car guarantee; terms or trade. Always open. 2810 W. Madison.

NASH—LATEST MODEL 5 PASS. SEDAN, orig. tires and finish, lots of extras, new car guar. Only $525 cash. Broadway Aubur

HOUSEHOLD GOODS.

Central.

AUCTION

We will, on MONDAY, JULY 9th, at 2 P. m., at our Salesroom, WABASH-AV. AND HARRISON-ST., sell at public auction, one decorated secretary desk, marquetry coffee table, pair mahogany twin beds, mahogany dresser, upholstered Love Seat, Tubular hall chime clock, half dozen very fine living room arm chairs, Colonial mahogany desk, damask drapes and portieres, marble lamp and pedestal, Chinese bronze, Tiffany table lamp, mahogany costumer, walnut chiffonier, octagon table, needlecraft chair and stool, cedar chest, mahogany bookcases, small Sarouks, Kabistans, and Kemereskis, Iran hall rug, 24x2.10, four 9x12 Lilahan and Sparta carpets, one large Laristan rug, end tables, smokers stand, Royal Sevre card receiver, Dulch mirror, clock set, reed and gold encrusted dinner service, curio cabinet and contents, chinaware, Capi di monti vases, art objects, andirons, fireseats, etc. INSPECTION MONDAY FORENOON.

ALBERT J. Mendelssohn & Company, Chicago's Leading Auctioneers.

AUCTION—AT OUR SALESROOMS, 423 SOUTH WABASH-AV. TUESDAY, JULY 10TH, AT 2 P. M. FURNISHINGS REMOVED FROM PRIVATE HOME ON PINE GROVE-AV.

Walnut bedroom set, walnut carved living room set, walnut dinner room set, mahogany davenport table, mahogany bookcases, walnut carved odd chairs, tables, mahogany sewing table, painted telephone stand, china, glassware, brie-brac, silver lamp, oil paintings, drapes, linens, and books.

THOS. W. PHILPOTT & SON Auctioneers and Appraisers.

YOU CAN DO BETTER AT DUNN'S

Slightly Used and New

FURNITURE

Mohair and freize parlor set.....$50 up
Walnut dining room set.....$45 up
Walnut bedroom set.....$49 up
9x12 Wilton and Axminster rugs..$12 up

DUNN BROS.

EXPRESS & VAN CO.,
6714 COTTAGE GROVE-AV.
Free delivery. Open eves. and Sunday.

RUGS---RUGS

ACCUMULATED AND LEFT AT OUR RUG CLEANING PLANT

65 36x68 French Wiltons.....$8.75
22 Bedroom Fluff, 30x72.....$1.95
14 Axminsters, 7.6x10.6.....$7.50
6 Wilton Velvets, 8x10.....$9.75
3 Heavy Axminsters, 9x12.....$19.50
3 Karnak Wiltons, 8.3x10.6...$22.00
6 Orientals, 4x7.....$17.75

Klever Karpet Kleaners,
4631-41 Cottage Grove-av. Open till 9 P. M.

$400 FOR ALL; WORTH $800

4 ROOMS, COMPLETE.

Mohair, frieze, parlor set, walnut dining rm. set, walnut bedrm. set, Wilton and oriental rugs, library table, 5 pc. breakfast set, floor lamps, oil paintings and silverware.

Nelson's, 6910 Cottage Grove

RUGS—5,000—RUGS

WILTON RUGS, 9X12.....$18
WILTON RUGS, 9X12.....$25
WILTON RUGS, 9X12.....$35

Nelson, 6910 Cottage Grove.

SEW. MACH., RUFFS., RUGS, KIT. CAB., $5; din. rm. chairs, $1; floor lamps, $2; beds, $3; 3 pc. par. set, $10; duofolds, $8; bikes., $5; vict., pianos, radio, cribs, buggies, stoves, $2; bed davenports, $7; davenport beds, $12; bed davpis., $7; safes, brkfst. sets, Schwartz Bros., 638-640 E. 61st-st.

JAMES.

SAMPLES FROM THE FURN. MART AT 50C ON THE DOLLAR.

ALSO USED FURNITURE BARGAINS. 6618 COTTAGE GROVE. OPEN EVES.

4 RMS. OF FINE FURNITURE: SLIGHTLY used 3 mos.; mahogany bar, set., 7 pc. wal. din. rm. set, wal. bedrm. set, rugs, Coxwell chairs; will separate; sell cheap.

Atlas Fireproof Van Co.,

6140 Cottage Grove. Open eves. and Sun.

4 RMS. OF HIGH GRADE FURNITURE—Only used 3 months; walnut bedrm. set, 8 pc. walnut din. rm. set; mohair and frieze parlor set; floor lamps; 9x12 Wilton rugs; 3 pc. breakfast set. Will sell cheap.

NELSON'S, 6910 Cottage Grove-av.

FURN. 6 RM. APT. OVERST FURN. OCC. chairs, tables, lamps, Orien. rugs, Chinese brass, bric-a-brac, antiques, bedrm. suite, din. rm. suite, carpets, drapes, glassware, china, brkfst. set, etc. 7700 Phillips-av. 3rd apt. S. Shore.

4 RMS. OF HIGH GRADE FURNITURE—ONLY used 3 months, wal. bedrm. set, 8 pc. wal. din. rm. set, mohair and frieze parlor set, floor lamps, 9x12 Wilton rugs, 5 pc breakfast set; will separate and deliver free. GERSH'S, 7732 Stony Island. Call any time.

HALL CARPET, $10; ELEC. MIRROR, $8; 6 ft. lamps, $3; kitch. range, $25; arm chair, $5; console phone, $20; 3 Windsor chairs, $10; dav. table, $10. Plaza 7056.

SILK MOHAIR PAR. SET, $50; 7 PIECES WAL. DIN. SET, $35; WAL. BEDRM. SET, $25; 9x12 Wilton rug, $20; 3 pc. breakfast set, $10. Nelson's, 6910 Cottage Grove.

WAL. DIN. SET, $35; WAL. BEDRM. SET, $30; 9x12 Wilton rug, $20; 3 pc. breakfast set, $10. Nelson's, 6910 Cottage Grove.

PIECES FOR EACH 2 RMS. FURN.; LEAVE name no reas. offer refused; used only 3 mos.; like new; act quick. 7159 S. Halsted. 3 fl. front. Wentworth 6990.

UNUSUAL OPPORTUNITY. COMPLETE furnishings of 6 rm. apt. Articles sold separately. 5438 East View Pk. 1st apt.

BEAUT. SOL. MAH. COLONIAL 4 POST bed; with coil spring; birdseye dresser match; very high grade. 7213 Jeffery-av.

FURNISHINGS FOR 6 ROOM HOUSE FOR sale; leaving city; bedroom, sitting room, etc. Call after 5:30. 6501 Jeffery-blvd.

HIGH CLASS 7 PC. DIN. RM. SET; SILK tapestry; like new, reas. Also antique dishes. 3115 South Park-av. Nor. 6436.

PRACTICALLY NEW 2 PC. LIV. RM. SET; desk, table; bargain. Plaza 7867.

FURN. 4 RM. APT.; GD. COND.; REAS. will separate. Phone Hyde Park 1454.

HOOVER CLEANER, LATE MODEL; FREE and attach., like new; $20. Stew. 2040.

BEAU. HIGH CLASS TWIN BED SUITE and dinette set; bargain. Plaza 0081.

$50 BEAUT. 4 PC. COLONIAL BEDROOM set; also rugs, etc. Oakland 1391.

4 RMS. FURN., IDEAL FOR YG. MARR. couple; barg. Call Sun., 5757 S. Ashland, 2d.

SIMMONS BABY BED; CAN BE USED UP to 6 years; reas. Lamp Fairfax 4667.

DINING RM. SET, PART OF BEDRM. FURniture; good cond. 7957 Champlain-av.

BEDRM. SET, DINING RM. SET, RUGS, lamps, Victrola, ice box. 5719 Drexel-av.

BIGGEST BARGAIN; COMPLETE 5 RM. beau. furniture, $100. Normal 3623.

HOUSEHOLD GOODS.

South Side.

NELSON'S BIG SALE OF 500 FURNIT'RE LOTS Left in Our FIREPRO'F BLDG.

PARLOR SETS, $45

330 Mohair Par. Sets.....$65
400 Frieze Moh. Par. Sets.$85

BEDROOM SETS, $32

200 Wal. Bedrm. Sets.....$45
300 Wal. Bedrm. Sets.....$63

DINING SETS, $25

400 Wal. Dining Sets.....$29
450 Wal. Dining Sets.....$40

500 RUGS, $16

30 Wilton Rugs, 9x12.....$18
75 Wilton Rugs, 9x12.....$29

BREAKFAST SETS, $10

35 Breakfast Sets.....$12
45 Breakfast Sets.....$15

NELSON'S FIREPRO'F BLDG. 6910 COTTAGE GROVE

NEAR 69TH-ST.

Open Eves. Till 10, Sun. Till 5

JOYCE BROS.

FIREPROOF & VAN CO.
NEW AND SLIGHTLY USED BARGAINS.
Beau. parlor set, hand carved frame...$69
Silk mohair parlor set.....$84
Walnut dining room set.....$59
Walnut bedroom set.....$59
Rugs, mirrors, lamps, Coxwell chairs, etc.

6150-58 Cottage Grove-av.

Open every evening Sunday to 6.

FOR SALE—CHEAP.
4 ROOMS COMPLETE—$295.
Mothproof parl. set, $59; silk mohair parl. set, $79; walnut din. rm. set, $45; walnut bedrm. set, $59; 9x12 Wilton rugs, $27; bkfst. sets, Coxwell chairs, lamps, mirrors, etc.

SEE MR. FREUD,
7415 STONY ISLAND-AV.
Can be seen all day evenings, and Sun.

4 Rooms Complete, $185

Only $15 Cash Required.

Liberal terms to suit your convenience.

KESSEL BROS. FURN. CO.
4312 COTTAGE GROVE-AV.

OPEN EVENINGS, TUES., THURS., SATUR.

ICE BOX, 6 GLASS AND MIRROR DOORS, holds 300 lbs. ice, suitable delicatessen or large family; used only few months; like new; for sale or trade. 10324 Longwood-dr., Cedarcrest 0687.

North Side.

ENTIRE CONTENTS.

Beginning today at 9 a. m. and Mon., Tuesday and Wed. at 11 a. m. from 9 a. m. to 10 p. m. will sell for best offer all contents of my home, including beautiful hand carved 2 piece living room suite, occasional chairs and tables, bedroom and dining room furniture, 5 piece breakfast set, rugs, leakwood stands, mirrors, mohair desk, lamps, linens, combination china stand with mirror to match, telephone stand and chair, decorated baby's crib, dishes, bric-a-brac, curios, toys, including tricycle, etc. 1108 Glenlake-av.

AUCTION—WEDNESDAY, JULY 11TH.

AT 2325 NORTH CLARK-ST.
UNCLAIMED STORAGE GOODS.
BY ORDER OF W. C. REEBIE & BRO., INC.

Fine quality household goods, dining room sets, bedroom sets, living room furniture, talking machines, pictures, tables, chairs, rockers, carpets, rugs, linens, bedding, china, bric-a-brac, ornaments, curios, draperies, lamps, radios, musical instruments.

WILLIAMS, BARKER AND SEVERN CO., AUCTIONEERS.

BUY AT THE

LINCOLN AND SAVE 50%

on sample and slightly used furniture; a few of our bargains, parlor sets, $35; bedroom sets, $50; dining sets, $25; dressers, $10; buffet, set, $10, and thousands of other bargains too numerous to mention.

LINCOLN A. S. CO.
1027 W. MADISON. OPEN EVENINGS.

RUGS REDUCED 30%

Over 80 seamless rugs in plain colors in various sizes from 2.6x9 ft. to 12x21 ft. Special sale on third floor.

O. W. RICHARDSON & CO.,
125 S. Wabash.

RUG SUMMER SALE

ORIENTALS. CHINESE.

SMALL AND LARGE SIZES.
SAVING 35 TO 50 PER CENT.
228 S. Wabash. Ashjian Importing Co.

DON'T FORGET OUR REGULAR WEEKLY AUCTION OF FURN. AND HOUSEHOLD GOODS ON TUESDAY, JULY 10, 10 A. M.

LINCOLN A. & S. CO.,
1027 W. MADISON-ST.

South Side.

1,000 PCS. OF HIGH GRADE

FURNITURE & RUGS

Left in Our Fireproof Bldg.
TO BE SOLD AT SALE STARTING TODAY AT 10 A. M.

and continuing until all goods are sold. Listed below are a few of our bargains:

250 MOHAIR PARLOR SETS.....$48
350 FRIEZE PARLOR SETS.....$79
150 WALNUT BEDROOM SETS.....$34
245 WALNUT BEDROOM SETS.....$52
275 WALNUT DINING ROOM SETS..$37
50 WILTON RUGS, 9X12.....$18
75 WILTON RUGS, 9X12.....$24
35 BREAKFAST SETS.....$ 9

AVAILABLE FIREPROOF

Movers, Packers & Shippers,
7732 Stony Island-av.
OPEN DAYS, EVES. AND SUNDAYS.

AUCTION.

Buyers of new and used furniture and household furnishings, do not fail to attend our regular weekly sale on Monday next, July 9th, at 10 a. m., at our Auction Room, located at 806-08 E. Pershing-rd. (39th-st), Large selection of used furniture on hand, new radio sets of all kinds, parlor sets, bedroom sets, dining sets, dinette set, breakfast set, odd chiffoniers, vanity dressers, beds, bedrm. chairs and rockers, linoleum, rugs, utensils, bedding, linen, and other articles, too numerous to mention.

THOS. W. PHILPOT & SON
Auctioneers and Appraisers.

WILL SELL FOR CASH.

Bankrupt stock brand new furn. in our fireproof bldg. Linen jacquard par. sets, $69. Silk mohair par. sets, $95. Linen Frieze par. sets, $129. Walnut bedrm. sets, $69. Walnut dining room sets, $59. 4 pc. breakfast sets. Wilton rugs, odd chairs, lamps, mirrors, etc.

Remer's Fireproof & Van Co.,
5822 N. Western-av.
Open daily till 9 p. m. Sun. till 5 p. m.

SELLING OUT.

Carpets $4 quality for $1 per yard; 9x12 rugs, $7.50; overstuffed parlor suites, $29.50; dressers, $5; bed outfits, spring and pad, complete, $1.95; ice boxes, $5 and up; dining tables, $5; phonographs; easy terms. BIG CITY FURNITURE CO.,
819 N. Clark-st.

New or Used Furniture

cheap for quick sale. Par., din., bedrm., brkfst. sets, odd pieces. Large selection of used rugs, all sizes. Also compl. outfits. 5th floor. Park Furniture Co., 1447 E. 53d-st. Buckingham 0949. Open eves., Sun. till 6.

RUGS—RUGS—RUGS.

Save 50%. Dom., Chinese and Orientals. Also bargs. in slightly used rugs. SOUHAMI, 4532 Broadway. McJunkin Bldg., nr. Wilson.

RUGS—RUGS—RUGS

Save 50%. Dom., Chinese and Orientals. Also bargs. in slightly used rugs. SOUHAMI, 4532 Broadway. McJunkin Bldg., nr. Wilson.

CONTENTS 5 ROOM APT. FULLY FURN., 9 pc. parlor set, includ. apt. grand piano. Will sell complete or in part; terms cash; no dealers. Inspect Sunday, Monday, and Tuesday, 3750 Pine Grove-av., 3d floor, North.

LUXURIOUS BED RM. AND LIVING RM. AND dinette furn. with oriental rugs, lamps, odd tbls., mirrors, mand. skirt, cloisonne, vases, bric-a-brac, or sep. 625 Surf, apt. 210.

UPHO. HAS DAV., ROCKER, OVERSTUF., $40; 3 pc. $50; needle pt., $75; din. set, $35; fol. tp. desk, $10. Chairs. Ph. Rog. 8th apt.

BEAUTIFUL FURNISHINGS OF SEVEN room apartment for sale at big sacrifice. Almost new. Phone Longbeach 7322 or call at 8456 S. Maplewood-av., C. C. Gunkle.

JACQUARD PARLOR SUITE

Perfect condition, exceptional bargain. F. E. Sharp, 2400 N. Racine-av. Well. 8886.

BIRDS EYE MAPLE DRESSER AND CHIFforobe, wal. finish steel bed, comp., $200; Acolcon phonograph, etc. Call Sun., 2908 Mildred-av., V.-G.

BEAU. FURN. OF 3 RM., $185, INCL. LIV. rm. set 4 post bed set, rugs, vac., sew. mach., brkfst. set, etc. 949 Cornelia, 3-K.

LOVELY PARLOR, BEDRM., BRKFST. SET, table, rugs, mirrors, tables, lt. fixt., Coxwell bark. 5727 Winthrop-av. Apt. 202. Ard 2606.

CHINESE RUG, LARGE, MOST EXPENsive quality; very reasonable. 6439 N. Claremont-av. Rogers Park 10180.

ICE BOX, $6; SGL. BED, $6; LAMPS, $3; new 9x12 Wilton rug, linoleum, dresser, $2; oil paintings, 1245 N. Clark, 3d fl.

DUNCAN PHYFFE DINING SUITE, DAVENport, lounging chairs, commode; bargains. JANE ADAMS STUDIO, 5817 Kenmore.

2 PCE. FRIEZE LIVING ROOM SET, ORIental rugs, 5x7, 9x12; high back chair. 1254 Pratt.

FURNITURE OF 3 RM. APT. AT BARG.; will separate. 4519 N. Paulina, 3rd. Sunnyside 0695. Apt.

FOR SALE—GOOD FURNITURE; PRICED right for quick sale. 4830 N. Fairfield-av. Sun. 8336.

FOOT TABLE, ELEC. CABINET PHONOgraph, furn. misc. heshld. goods; drive home. Call Lake View 1798. 548 Oakdale.

CHINESE MANDARIN 9X12 RUG, LIKE new; quick cash sale. Edgewtr. 5517.

BEAUT. WAL. BEDRM. SET, $50; PRACT. 9x12 Wilton rug, $20; 3 pc. breakfast set, $10. Nelson's, 6910 Cottage Grove.

WAL. DIN. SET, $35; WAL. BEDRM. SET, $25; 9x12 Wilton rug, $20; 3 pc. breakfast set, $10. Nelson's, 6910 Cottage Grove.

PIECES FOR EACH 2 RMS. FURN.; LEAVE name no reas. offer refused; used only 3 mos.; like new; act quick. 7159 S. Halsted. 3 fl. front. Wentworth 6990.

UNUSUAL OPPORTUNITY. COMPLETE furnishings of 6 rm. apt. Articles sold separately. 5438 East View Pk. 1st apt.

BEAUT. SOL. MAH. COLONIAL 4 POST bed; with coil spring; birdseye dresser match; very high grade. 7213 Jeffery-av.

FURNISHINGS FOR 6 ROOM HOUSE FOR sale; leaving city; bedroom, sitting room, etc. Call after 5:30. 6501 Jeffery-blvd.

HIGH CLASS 7 PC. DIN. RM. SET; SILK tapestry; like new, reas. Also antique dishes. 3115 South Park-av. Nor. 6436.

PRACTICALLY NEW 2 PC. LIV. RM. SET; desk, table; bargain. Plaza 7867.

FURN. 4 RM. APT.; GD. COND.; REAS. will separate. Phone Hyde Park 1454.

HOOVER CLEANER, LATE MODEL; FREE and attach., like new; $20. Stew. 2040.

BEAU. HIGH CLASS TWIN BED SUITE and dinette set; bargain. Plaza 0081.

$50 BEAUT. 4 PC. COLONIAL BEDROOM set; also rugs, etc. Oakland 1391.

4 RMS. FURN., IDEAL FOR YG. MARR. couple; barg. Call Sun., 5757 S. Ashland, 2d.

SIMMONS BABY BED; CAN BE USED UP to 6 years; reas. Lamp Fairfax 4667.

DINING RM. SET, PART OF BEDRM. FURniture; good cond. 7957 Champlain-av.

BEDRM. SET, DINING RM. SET, RUGS, lamps, Victrola, ice box. 5719 Drexel-av.

BIGGEST BARGAIN; COMPLETE 5 RM. beau. furniture, $100. Normal 3623.

HOUSEHOLD GOODS.

North Side.

$50,000 Bankrupt Stock

of brand new furniture must be sold at once for cash only. Mothproof parlor set, $69; linen frieze parlor set, $109; walnut dining set, $35; walnut bedroom set, $65; Wilton rugs, 9x12, $20 up; small rugs, lamps, mirrors, Coxwell chairs, buffets, desks. These are only a few of the many bargains we have to offer. A small down payment will hold any item bought; also cedar chests, breakfast sets. PINK.

6542 N. CLARK-ST.
OPEN SUNDAY TILL 5:30 P. M.
DAILY TILL 10 P. M.

BEGINNING TODAY, AT 11 A. M., AND continuing Monday, Tues., and Wed., at 11 a. m. to 9 p. m. daily, will sell entire contents of private home, located at 4578 Kenmore; many unusual pieces, incl. liv., din., 3 bedrm. sets, sep. beds, dressers, etc.; radio, Vic., 2 desks, lamps, rugs, curtains and drapes, paintings, elec. wash machine, sewing machine, also china, bric-a-brac, antiques, incl. heirlooms, mirror, silver, books, and an abundance of linens, bedding, etc.

Northwest Side.

SAMPLES

ENTIRE STOCK

OF NEW SAMPLE FURNITURE FROM OUR FACTORY TO BE SOLD IN OUR N. S. DISPLAY ROOMS THIS WEEK. 4686 Mozart, horany parlor sets in linen frieze, beautifully designed; all walnut dining and bedrm. sets, 150 Solid Mah. Library Tables, $19.50; 350 Solid Mah. lin. frieze par. sets...$150; 250 AM. WAL. BEDRM. SETS.....$85; 350 ALL WAL. BEDROOM SETS.....$150; 150 AM. WAL. DINING SETS.....$75.

L & G FURN. MFRS.
3157 IRVING PARK-BLVD.

JULY SALE.

Clearing the floor for new samples. 5 piece breakfast set, $13; parlor suites, $76 and up; dining rm. set, $49.50 and up; walnut finish, Western Factory Furniture Co., 2503 North Western-av.

VERY CHEAP MAHOGANY AND LEATH. er parlor suite, Victrola, pedestal, library table, rockers, Morris chair, brass bed, springs, perfect condition. Palisade 0951.

BARGAIN FOR CASH—SEVERAL ELEGANT rooms of furn.; Wilton rugs, lamps, etc., to be sold at once by J. Marland, intr. decorator; all or sep. 3824 N. Kedzie. Jun. 5418.

PARL. SUITE, BEDRM. SUITE, GENT'S chiffarobe, silk drapes, rugs, Hoover, misc. articles. Cheap. Pensacola 7763.

SOLID WALNUT HAND CARVED 9 PIECE dining room suite, used 2 mos. Call Sunday. Keystone 10128. 4321 N. Drake-av.

7 PC. DIN. RM. SET. 3 PCS. WAL. PARL. set, gas range; cheap for qk. sale. 4121 N. Crawford. Irving 0961. Kiley.

FURN. OF 5 RM. APT. GRAND PIANO will sep. Sell at once reas. Jun. 9677.

MAH. UPR. PLAYER PIANO WT. ROLLS, $295. 3425 N. Ridgeway, Irv. 5207, eves.

FURNITURE OF 8 ROOMS, COMPLETE, bargain. 3235 Wrightwood, 2d apt.

3 PC. PAR. SUITE, HAND CARV., PERF. cond.; best offer. 1439 N. Fairfield-av.

WILL SELL MY 3-P. P. SET, MOHAIR, nearly new; must real. Call bet. 6449.

West Side.

SACRIFICE FOR CASH

Slightly used high grade furniture left in our fireproof building. Mohair frieze parlor sets, walnut dining and bedroom sets. Breakfast sets, rugs of every description. 4 rooms complete $295.

Open till 10 p. m., Sunday till 5 p. m.

COLLINS FIREPROOF
and Van Co., 5114 W. Madison-st.

GREAT OPPORTUNITY.

Sell regardless of price new and slightly used furniture. Beau. carved parlor set, latest design, $69; large 9x12 wilton rug, din. room $59; 4 piece wal. bedrm. set, $95; spring matt., rugs, lps., mirrors, pictures, odd chrs.

Tufts Fireproof & Van Co.,
4444 MADISON-ST.
Open every day until 10 p. m., Sun. 5 p. m.

COME TO OUR FACTORY—SAVE THE MIDdleman's profits; over 300 high grade room suites to choose from; a selection of 250 bedroom outfits; also 225 dining room sets; bedroom sets as low as $67; living room outfits as low as $53; living room suites as low as $79; 1 complete 4 room outfit, $800 value, $450. Paris Furniture Company, 3318 W. Madison-st.

Sample and Bankrupt.

New and slightly used fur. cheap for cash; mohair suite, $49.50; 7 pc. walnut dining room set, $47.50; 3 pc. wal. bedrm. set, $69.50; rugs in all sizes, $1.50 up; other bargains. See our showroom special. Open evenings. The Powers' Fireproof Bldg., 4025 W. Madison.

4 RMS. FURNITURE, $197.

3 pc. mohair set, 10 pc. din. set, 5 pc. bedr. set, 5 pc. brkfst. set, rugs, etc. Burke's, 4332 Madison. Open eves. and Sun.

SOLID WALNUT DRESSER, MARBLE TOP, sofa, chest of drawers, victrola, mirror; stand for phonograph, etc.; condition 100%. 9X12 WALNUT DRESSER, CHIFFERETTE; Sim. bed, sew. mach., rockers, Coxwell chr., gas range, ice box. Mod. 7155.

EXCEP. BEDROOM SET, RUGS, AND other articles cheap. Phone Kedzie 6684.

3 PC. KROEHLER PARL. SUITE; REAS.; must be seen to be appreciated. G. L. MOTT, 39 S. St. Louis-av.

LGE. CHINESE RUG, BEST QUALITY, GOOD cond.; take $ for cash. Van B. 9461.

2 SEAT, TUFT. PLUSH DAVENPORT; $31.6; bargain. Mansfield 8922, betw. 9-12 a. m.

CONTENTS 10 RM. ROOMING HSE.; REAS. for quick sale. 1835 Warren-av.

PARL., DIN. RM. SUITES, GAS RANGE, ice box, other furn.; reas. 2906 Fillmore.

Suburban.

FOR SALE—1 PIECE LIVING RM. SET, $45. Ph. Berwyn 3052M.

HOUSEHOLD GOODS—WANTED.

ATLANTIC 2290

PHILPOTTS BUYERS MEAN MONEY TO YOU. See us first, get more. Prompt and courteous attention given. We are as near as your phone. Also moving, storage.

THOS. W. PHILPOTT & SON.

HIGHEST CASH PRICE

paid for household goods; South Side only. Marquette Furn. Co., Wentworth 5818.

PRIVATE PARTIES WISHING TO DISPOSE of their entire furnishings and personal effects phone Edgewater 4873. I am not a dealer. No single pieces.

HIGHEST CASH PRICES FOR USED FURniture, rugs, stoves, and victrolas. We call anywhere. Homan Furn. House. Kedzie 1300.

BRIARGATE 0084. MRS. MELIN WILL sell your household goods. I know how.

KING'S FURN. HOUSE PAYS HIGHEST for used furn. Call anywhere Seeley 4155.

WANTED—USED BABY CARRIAGE. PH. Hyde Park 6855.

WANTED—FURNITURE AND HOUSEHOLD goods: all kinds. Boulevard 3144.

LEASEHOLDS.

Unusual 4 Room Apt. Home.

Beautifully furnished; heavy carpeting; worn eaten chestnut dining suite; radio; all early American design; used 4 months; immediate possession. 8015 Vernon, Apt. 1-A. Triangle 3640.

OPPORTUNITY.

Well established girls' club, Lake Shore Drive. Capacity 80 girls. Walking distance from loop. Owner ill, must sell. Mrs. Hazzard. Superior 1837.

TO RENT—THIRTY ROOMS. REASONABLE. Ideal location for rooming. Close to all trans. H. O. STONE & CO.,
1161 E. 47th-st. Oakland 1300.

$125 BUYS 3 RM. APT. FURN. INCL. radio; steam ht. English bent; ri. $20 mo. with lease. 3144 Jackson-blvd.

BEAU. FUR. FOR 3 RMS. COMP. LIKE new; Pearl; bot. opt. 5901 Kimbark Av. 2d.

5 RMS COMPLET. FURNISHED CHEAP. 557 Briar-pl. 1st apt. ZIMMER.

6 ROOM FURN. FLAT. 3 ROOMS PAY rent. R. E. Young, 4148 Kenmore. Apt. 3.

4 ROOM APT. COMPLETE FURN. CHEAP IF taken at once. 1157 Grace. Cohen.

STOVES.

FOR SALE—ELECTRIC BAKE OVEN; GOOD condition. Apply at Chaplain, Harmony Cafeteria, 58 W. Washington.

ARTS AND ANTIQUES.

FOR SALE—BY PRIVATE OWNER, AT bargain, paintings by Blakelock, Bogart, Emerson, Eaton, Twachtman, Genth and Williams, also several Currier and Ives prints. Can be seen by appointment only. Call Central 2370 or Lake View 5431.

RETURNED FOM EAST WITH CHOICE glass luster, bric-a-brac, etc. Beasley's Antique Shop, 6856 South Park. Rad. 4457.

PIRATE TREASURE CHEST—BEAUTIFUL gold mosaic bedroom suite. Going for your fireplace. Tel. Pensacola 2244.

ANTIQUE FURN. OF 5 ROOMS, ALL OR part. 4036 Lincoln-av., 1st fl. rear.

BILLIARD AND BOWLING.

BILLIARD TABLES, NEW OR REBUILT, AT prices and terms to meet all conditions. Buy direct from manufacturer and get best quality and lowest prices. Everything in billiard and bowling supplies. Catalog free. THE BRUNSWICK-BALKE-COLLENDER CO., 623 S. Wabash-av. Wabash 0420.

NEW AND USED BILLIARD TABLES. Easy terms. KEEFE & HAMER CO., 17 S. Wabash-av.

BUSINESS PERSONALS.

PERSONAL—CASH FOR OLD BROKEN DIScarded gold, silver, plat. jewelry, dental crowns and bridges, etc.; courtesy. Smelting Wks., 30 S. State-st., cor. Monroe, 4th.

PERSONAL—PERMANENT WAVE UNDER supervision of expert instructors; $3 daily and Monday and Tuesday eves. till 9 o'clock. Room 710, 14 W. Washington-st.

PERSONAL—AUTOMOBILES OVERHAULED or repaired at your home; contract price. Phone Delaware 1459.

BARTER AND EXCHANGE.

MAGNIFICENT TREES.

I own a beautiful wooded lot on north shore. Cannot use it for my home now as I must live South. Will trade for auto mobile, jewelry, stocks or bonds. Address Y 175, Tribune.

EXCHANGE MY EQUITY IN REAL ESTate and cash for late model Locomobile, Cadillac, Stearns-Knight, or any other car of equal value. Purchaser wants same for long tour. Sunday only. 5133 Lincoln-av., 2 apt.

CAN USE GOOD RADIO OR PIANO IN good condition and will take as part payment for my beautiful lot, 40x199 ft., located in Libertyville, ½ blk. from North Shore Line Station. No brokers. Address T. D 380, Tribune.

HAVE 2 LINCOLN CARS, ONE 5 PASS. Sedan, other 7 pass. Limo.; value $1,800 each; will trade one or both for real estate or what have you? WM. W. HAUPT, 6952 Broadway.

TAXICAB—YELLOW FRENCH HACK; NW. blue paint; new rubber; winter enclosure; mechanically A1; will trade for sedan, vacant realty or what have you? Address A B 311, Tribune.

STANLEY STEAMER, FULLY EQUIPPED, aluminum body, just overhauled and painted; first class condition; 5 passenger. Will trade for anything; value $1,200. Address A 317, Tribune.

ABOUT TO LOSE EQUITY OF $1,630 IN 2 lge. w. sub. res. lots, ea. 60x160, on paved sts. nr. depot; take auto, truck, furn., diamond or what for one or both or sac. for cash. Address Y 456, Tribune.

STORAGE AND MOVING BUSINESS; EST. doing good business; also retail furniture business; consider cash and good Chicago real estate. Price $20,000. Address X 110, Tribune.

ONE TON TRUCK—PANEL BODY, PERfect condition; little used truck for lot, cottage equity, one car garage to be erected, or sell for cash cheap. For inspection call 2115 W. 63rd-st. Owner.

WANT AUTO

for equity 2 apt. brick; Hamilton Pk., near R. R. station. Address T E 230, Tribune.

WHOLESALE RADIO HOUSE WILL TRADE parts, accessories and sets for large equities in improved property; clear vacant, new sedan or what. Address Y 154, Tribune.

WANT VAC. DESIRABLE RESIDENTIAL, North or suburban. Have $2,500 stock in old Chicago corporation. Address N X 550, Tribune.

WANT NEW OR GOOD USED SEDAN, NO junk. Will exchange Olds touring and clear title to large residence lot. Address Y S 530, Tribune.

IF YOU HAVE A T-MODEL FORD OR other popular makes which you do not wish to trade for another car write; have unusual offer. Address A W L 55, Tribune.

IF YOU HAVE AN EQUITY IN CO-OPERAtive apartments or home which you wish to dispose of in trade, address A F 302, Tribune.

CONTRACTOR WILL DO CHIMNEYS, TUCK pointing, stucco, cement work and plastering for late coupe, diamonds or cash. Address Y 154, Tribune.

NATIONAL CASH REGISTER, 1C TO $1.00; late model; cost $180; will trade for late model Ford coupe or what have you? Address Y B 532, Tribune.

EQUITY IN 5 RM. BRICK BUNG.; OCTAgon frt.; 2 car gar.; paved st.; sacrifice for quick disposal for clear improved vacant lot, used car or what? Cicero 4494.

TRADE CHOICE NILES CENTER PROP. near Howard-Dempster L for auto, furniture, piano, radio, truck—what? Address Y 92, Tribune.

EXCHANGE NEAR N. SHORE APT. LOTS for good truck, auto or good furniture. Address Y 53, Tribune.

WILL EXCHANGE MY $400 EQUITY IN Wheaton; lot 50x167; nr. station for good used car. Address A M 317, Tribune.

HAVE 2D MORTGAGES, $4,500, TO EXchange for 2 or 3 apts.; must be good value. Address A G 311, Tribune.

HUPMOBILE — FOUR-DOOR SEDAN, A1 shape; want Florida property in exchange. Address A M 424, Tribune.

WILL EXCHANGE MY EQUITY OF $580 in 2 half acre residence lots for closed car. Address A P 312, Tribune.

WANTED—A SMALL 1 OR 1½ TON TRUCK in exchange for high grade player piano or grand. 2424 Fullerton-av.

WANT TO BUY TWO OR DUMP CARS; will trade for double Norris side vacant nr. Crawford $50,000 cor. Address X 318, Tribune.

PIANO WANTED—WILL EXCHANGE MY beautiful lot, 50x150 ft., for good used piano. Address Y 173, Tribune.

IF YOU HAVE A FUR COAT WHICH YOU do not care to carry over, write; have unusual deal. Address A E 329, Tribune.

$2,500 INDUSTRIAL STOCK FOR EQUITY in 5 rm. bungalow Western district. Address Y F 300, Tribune.

BEAUTIFUL GOLD PLATED SAX., COST $250; used professionally 2 years; want used car, cash, or what? Oakland 6706.

WILL TRADE OR SELL A ROOMING house, 15 rooms; blvd. location; cheap; must be sold this week. Victory 1148.

5 SEATS, LIKE NEW, LOIS 2 CORS.; GOOD AS invest. or for sum. home. Val. $800. To tr. for late mod. auto. Capitol 1753.

HAVE 100 NEW SASH AND LUMBER—to sell or trade for anything of value. 3084 Archer-av.

10 A. NORTH, WIS., WOODED; ON TROUT stream. For movie camera, camp outfit, or what have you? Address Y 146, Tribune.

ON PUBLIC VIEW MONDAY, JULY 9TH, WILLIAMS, BARKER AND SEVERN CO., AUCTIONEERS.

AUCTION—WEDNESDAY, JULY 11TH, AT 2325 NORTH CLARK-ST. UNCLAIMED STORAGE GOODS.

BY ORDER OF W. C. REEBIE & BRO., INC.

Fine quality household goods, dining room sets, bedroom sets, living room furniture, talking machine, pictures, tables, chairs, rockers, carpets, rugs, linens, bedding, china, bric-a-brac, ornaments, curios, draperies, lamps, radios, musical instruments.

WILLIAMS, BARKER AND SEVERN CO., AUCTIONEERS.

BILLIARD TABLES, NEW OR REBUILT, AT prices and terms to meet all conditions. Buy direct from manufacturer and get best quality and lowest prices. Everything in billiard and bowling supplies. Catalog free. THE BRUNSWICK-BALKE-COLLENDER CO., 623 S. Wabash-av. Wabash 0420.

NEW AND USED BILLIARD TABLES. Easy terms. KEEFE & HAMER CO., 17 S. Wabash-av.

OFFICE DEVICES.

DISCONTINUED OFFICES. ADDRESSOgraph machines, plates, drawers, adding machine, multigraph, check writer, addressograph, Elliott-Fisher biller. 130 W. Lake.

DISCONTINUING MAIL ORDER DEPT. mimeograph, dictaphone, sealer. Store. 193 N. Dearborn. Central 6034.

VICTOR ADDING MACHINE, GOOD CONdition. $60. Address Y 304, Tribune.

MIMEOGRAPH $25. DICTAPHONE $25; addressograph $25. Pruitt 117 N. Market.

FOR SALE—BURROUGHS 19 BANK BOOKkeeping machine. Phone West 3506.

MISCELLANEOUS.

WATERPROOF YOUR OWN TENTS, ETC. at home; low cost; lasting; durable; send for formula. DON MILLER, 122 N. Wyman-st. Rockford, Illinois.

MACHINERY AND TOOLS.

MONDAY'S SPECIALS.

60x60x18 POND PLANER—TWO HEADS.....$1,150.00
5 ton Whiting D. C. elec. crane, 35 ft. sp.....$650.00
28 in. 220 volt D. C. elec. lift magnet.....125.00
75 ft. p. West. 220 volt A. C. motor, 865 sp.....500.00
No. 7H Becker Lincoln Miller.....175.00
No. 2½ Hendey Lincoln Miller.....100.00
36 in. Gang plain radial drill.....375.00
30 in. Amer. plain radial drill—T. A.....375.00
No. 1½ Cincinnati univ. miller.....175.00
30x30x0 Gray planer—1 head